



CCIE Fundamentals: Network Design and Case Studies

- [Introduction](#)
- [Internetworking Design Basics](#)
- [Designing Large-Scale IP Internetworks](#)
- [Designing SRB Internetworks](#)
- [Designing SDLC, SDLLC, and QLLC Internetworks](#)
- [Designing APPN Internetworks](#)
- [Designing DLSw+ Internetworks](#)
- [Designing ATM Internetworks](#)
- [Designing Packet Service Internetworks](#)
- [Designing DDR Internetworks](#)
- [Designing ISDN Internetworks](#)
- [Designing Switched LAN Internetworks](#)
- [Designing Internetworks for Multimedia](#)
- [RIP and OSPF Redistribution](#)
- [Dial-on-Demand Routing](#)
- [Increasing Security on IP Networks](#)
- [Integrating Enhanced IGRP into Existing Networks](#)
- [Reducing SAP Traffic in Novell IPX Networks](#)
- [UDP Broadcast Flooding](#)
- [STUN for Front-End Processors](#)
- [Using ISDN Effectively in Multiprotocol Networks](#)
- [Using HSRP for Fault-Tolerant IP Routing](#)
- [LAN Switching](#)
- [Multicasting in IP and AppleTalk Networks](#)
- [Scaling Dial-on-Demand Routing](#)
- [Subnetting an IP Address Space](#)

- [IBM Serial Link Implementation Notes](#)
- [SNA Host Configuration for SRB Networks](#)
- [SNA Host Configuration for SDLC Networks](#)
- [Broadcasts in Switched LAN Internetworks](#)
- [References and Recommended Reading](#)
- [Preface](#)

[HOME](#) [CONTENTS](#) [PREVIOUS](#) [NEXT](#) [GLOSSARY](#) [FEEDBACK](#) [SEARCH](#) [HELP](#)

[Copyright 1989-2000](#) © [Cisco Systems Inc.](#)

Table of Contents

Introduction

Designing Campus Networks

Trends in Campus Design

Designing WANs

Trends in WAN Design

Utilizing Remote Connection Design

Trends in Remote Connections

Trends in LAN/WAN Integration

Providing Integrated Solutions

Determining Your Internetworking Requirements

The Design Problem: Optimizing Availability and Cost

Assessing User Requirements

Assessing Proprietary and Nonproprietary Solutions

Assessing Costs

Estimating Traffic: Work Load Modeling

Sensitivity Testing

Summary

Introduction

Internetworking---the communication between two or more networks---encompasses every aspect of connecting computers together. Internetworks have grown to support vastly disparate end-system communication requirements. An internetwork requires many protocols and features to permit scalability and manageability without constant manual intervention. Large internetworks can consist of the following three distinct components:

- Campus networks, which consist of locally connected users in a building or group of buildings
- Wide-area networks (WANs), which connect campuses together
- Remote connections, which link branch offices and single users (mobile users and/or telecommuters) to a local campus or the Internet

[Figure 1-1](#) provides an example of a typical enterprise internetwork.

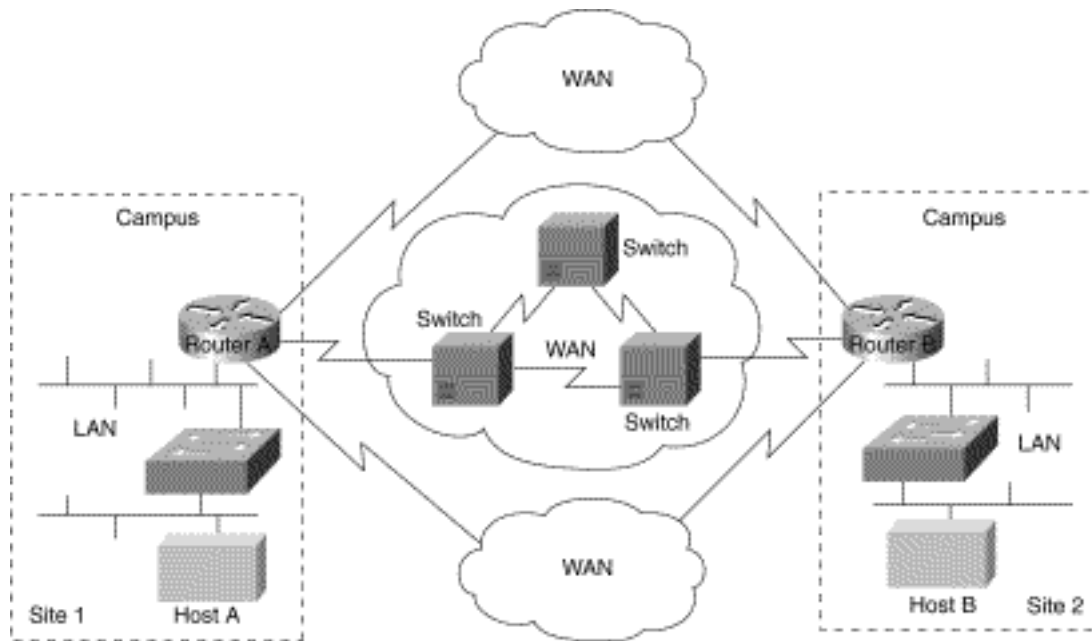
Figure 1-1: Example of a typical enterprise internetwork.

Designing an internetwork can be a challenging task. To design reliable, scalable internetworks, network designers must realize that each of the three major components of an internetwork have distinct design requirements. An internetwork that consists of only 50 meshed routing nodes can pose complex problems that lead to unpredictable results. Attempting to optimize internetworks that feature thousands of nodes can pose even more complex problems.

Despite improvements in equipment performance and media capabilities, internetwork design is becoming more difficult. The trend is toward increasingly complex environments involving multiple media, multiple protocols, and interconnection to networks outside any single organization's dominion of control. Carefully designing internetworks can reduce the hardships associated with growth as a networking environment evolves.

This chapter provides an overview of the technologies available today to design internetworks. Discussions are divided into the following general topics:

- [Designing Campus Networks](#)
- [Designing WANs](#)
- Utilizing Remote Connection Design
- Providing Integrated Solutions
- Determining Your Internetworking Requirements

Designing Campus Networks

A *campus* is a building or group of buildings all connected into one enterprise network that consists of many local area networks (LANs). A campus is generally a portion of a company (or the whole company) constrained to a fixed geographic area, as shown in [Figure 1-2](#).

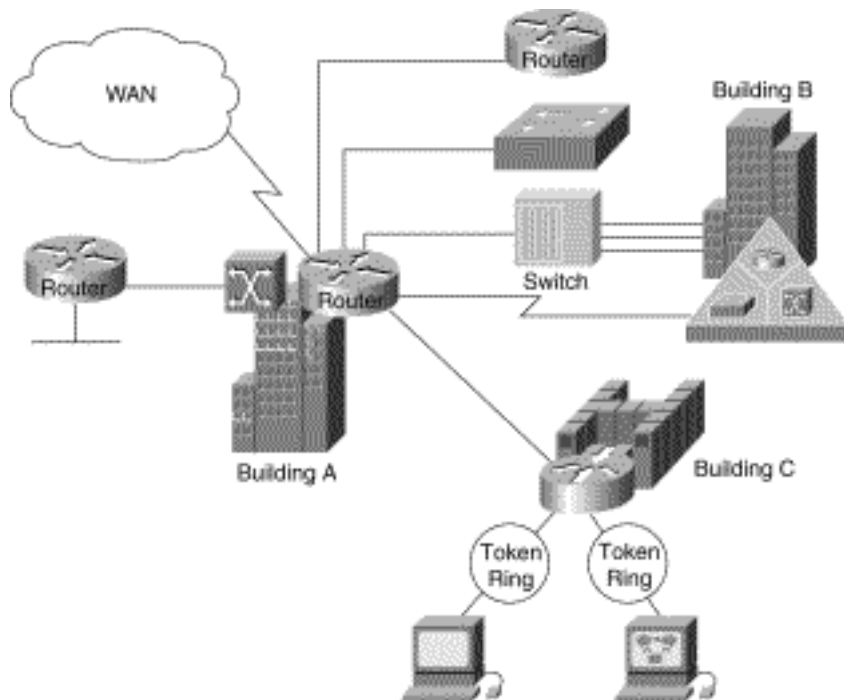
Figure 1-2: Example of a campus network.

The distinct characteristic of a campus environment is that the company that owns the campus network usually owns the physical wires deployed in the campus. The campus network topology is primarily LAN technology connecting all the end systems within the building. Campus networks generally use LAN technologies, such as Ethernet, Token Ring, Fiber Distributed Data Interface (FDDI), Fast Ethernet, Gigabit Ethernet, and Asynchronous Transfer Mode (ATM).

A large campus with groups of buildings can also use WAN technology to connect the buildings. Although the wiring and protocols of a campus might be based on WAN technology, they do not share the WAN constraint of the high cost of bandwidth. After the wire is installed, bandwidth is inexpensive because the company owns the wires and there is no recurring cost to a service provider. However, upgrading the physical wiring can be expensive.

Consequently, network designers generally deploy a campus design that is optimized for the fastest functional architecture that runs on existing physical wire. They might also upgrade wiring to meet the requirements of emerging applications. For example, higher-speed technologies, such as Fast Ethernet, Gigabit Ethernet, and ATM as a backbone architecture, and Layer 2 switching provide dedicated bandwidth to the desktop.

Trends in Campus Design

In the past, network designers had only a limited number of hardware options---routers or hubs---when purchasing a technology for their campus networks. Consequently, it was rare to make a hardware design mistake. Hubs were for wiring closets and routers were for the data center or main telecommunications operations.

Recently, local-area networking has been revolutionized by the exploding use of LAN switching at Layer

2 (the data link layer) to increase performance and to provide more bandwidth to meet new data networking applications. LAN switches provide this performance benefit by increasing bandwidth and throughput for workgroups and local servers. Network designers are deploying LAN switches out toward the network's edge in wiring closets. As [Figure 1-3](#) shows, these switches are usually installed to replace shared concentrator hubs and give higher bandwidth connections to the end user.

Figure 1-3: Example of trends in campus design.

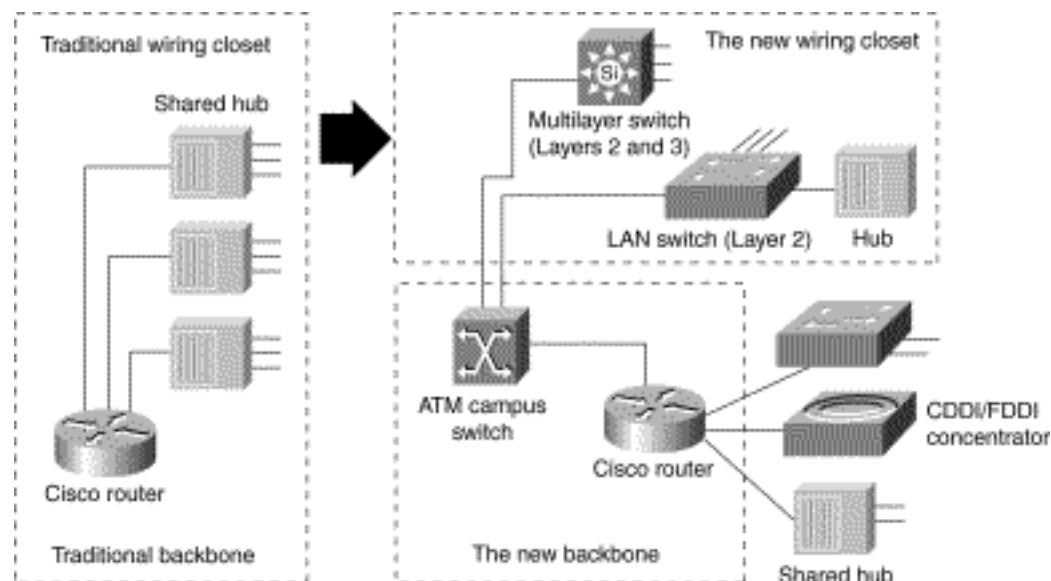

Layer 3 networking is required in the network to interconnect the switched workgroups and to provide services that include security, quality of service (QoS), and traffic management. Routing integrates these switched networks, and provides the security, stability, and control needed to build functional and scalable networks.

Traditionally, Layer 2 switching has been provided by LAN switches, and Layer 3 networking has been provided by routers. Increasingly, these two networking functions are being integrated into common platforms. For example, multilayer switches that provide Layer 2 and 3 functionality are now appearing in the marketplace.

With the advent of such technologies as Layer 3 switching, LAN switching, and virtual LANs (VLANs), building campus networks is becoming more complex than in the past. [Table 1-1](#) summarizes the various LAN technologies that are required to build successful campus networks. Cisco Systems offers product solutions in all of these technologies.

Table 1-1: Summary of LAN Technologies

LAN Technology	Typical Uses
Routing technologies	Routing is a key technology for connecting LANs in a campus network. It can be either Layer 3 switching or more traditional routing with Layer 3 switching and additional router features.

Gigabit Ethernet	Gigabit Ethernet builds on top of the Ethernet protocol, but increases speed ten-fold over Fast Ethernet to 1000 Mbps, or 1 Gbps. Gigabit Ethernet provides high bandwidth capacity for backbone designs while providing backward compatibility for installed media.
LAN switching technologies <ul style="list-style-type: none"> ● Ethernet switching ● Token Ring switching 	<p>Ethernet switching provides Layer 2 switching, and offers dedicated Ethernet segments for each connection. This is the base fabric of the network.</p> <p>Token Ring switching offers the same functionality as Ethernet switching, but uses Token Ring technology. You can use a Token Ring switch as either a transparent bridge or as a source-route bridge.</p>
ATM switching technologies	ATM switching offers high-speed switching technology for voice, video, and data. Its operation is similar to LAN switching technologies for data operations. ATM, however, offers high bandwidth capacity.

Network designers are now designing campus networks by purchasing separate equipment types (for example, routers, Ethernet switches, and ATM switches) and then linking them together. Although individual purchase decisions might seem harmless, network designers must not forget that the entire network forms an internetwork.

It is possible to separate these technologies and build thoughtful designs using each new technology, but network designers must consider the overall integration of the network. If this overall integration is not considered, the result can be networks that have a much higher risk of network outages, downtime, and congestion than ever before.

Designing WANs

WAN communication occurs between geographically separated areas. In enterprise internetworks, WANs connect campuses together. When a local end station wants to communicate with a remote end station (an end station located at a different site), information must be sent over one or more WAN links. Routers within enterprise internetworks represent the LAN/WAN junction points of an internetwork. These routers determine the most appropriate path through the internetwork for the required data streams.

WAN links are connected by switches, which are devices that relay information through the WAN and dictate the service provided by the WAN. WAN communication is often called a *service* because the network provider often charges users for the services provided by the WAN (called *tariffs*). WAN services are provided through the following three primary switching technologies:

- Circuit switching
- Packet switching
- Cell switching

Each switching technique has advantages and disadvantages. For example, *circuit-switched* networks offer users dedicated bandwidth that cannot be infringed upon by other users. In contrast, *packet-switched* networks have traditionally offered more flexibility and used network bandwidth more efficiently than circuit-switched networks. *Cell switching*, however, combines some aspects of circuit and packet switching to produce networks with low latency and high throughput. Cell switching is rapidly gaining in popularity. ATM is currently the most prominent cell-switched technology. For more information on switching technology for WANs and LANs, see "[Internetworking Design Basics.](#)"

Trends in WAN Design

Traditionally, WAN communication has been characterized by relatively low throughput, high delay, and high error rates. WAN connections are mostly characterized by the cost of renting media (wire) from a service provider to connect two or more campuses together. Because the WAN infrastructure is often rented from a service provider, WAN network designs must optimize the cost of bandwidth and bandwidth efficiency. For example, all technologies and features used to connect campuses over a WAN are developed to meet the following design requirements:

- Optimize WAN bandwidth
- Minimize the tariff cost
- Maximize the effective service to the end users

Recently, traditional shared-media networks are being overtaxed because of the following new network requirements:

- Necessity to connect to remote sites
- Growing need for users to have remote access to their networks
- Explosive growth of the corporate intranets
- Increased use of enterprise servers

Network designers are turning to WAN technology to support these new requirements. WAN connections generally handle mission-critical information, and are optimized for price/performance bandwidth. The routers connecting the campuses, for example, generally apply traffic optimization, multiple paths for redundancy, dial backup for disaster recovery, and QoS for critical applications.

[Table 1-2](#) summarizes the various WAN technologies that support such large-scale internetwork requirements.

Table 1-2: Summary of WAN Technologies

WAN Technology	Typical Uses

Asymmetric Digital Subscriber Line	A new modem technology. Converts existing twisted-pair telephone lines into access paths for multimedia and high-speed data communications. ADSL transmits more than 6 Mbps to a subscriber, and as much as 640 kbps more in both directions.
Analog modem	Analog modems can be used by telecommuters and mobile users who access the network less than two hours per day, or for backup for another type of link.
Leased line	Leased lines can be used for Point-to-Point Protocol (PPP) networks and hub-and-spoke topologies, or for backup for another type of link.
Integrated Services Digital Network (ISDN)	ISDN can be used for cost-effective remote access to corporate networks. It provides support for voice and video as well as a backup for another type of link.
Frame Relay	Frame Relay provides a cost-effective, high-speed, low-latency mesh topology between remote sites. It can be used in both private and carrier-provided networks.
Switched Multimegabit Data Service (SMDS)	SMDS provides high-speed, high-performance connections across public data networks. It can also be deployed in metropolitan-area networks (MANs).
X.25	X.25 can provide a reliable WAN circuit or backbone. It also provides support for legacy applications.
WAN ATM	WAN ATM can be used to accelerate bandwidth requirements. It also provides support for multiple QoS classes for differing application requirements for delay and loss.

Utilizing Remote Connection Design

Remote connections link single users (mobile users and/or telecommuters) and branch offices to a local campus or the Internet. Typically, a remote site is a small site that has few users and therefore needs a smaller size WAN connection. The remote requirements of an internetwork, however, usually involve a large number of remote single users or sites, which causes the aggregate WAN charge to be exaggerated.

Because there are so many remote single users or sites, the aggregate WAN bandwidth cost is proportionally more important in remote connections than in WAN connections. Given that the three-year cost of a network is nonequipment expenses, the WAN media rental charge from a service provider is the largest cost component of a remote network. Unlike WAN connections, smaller sites or single users seldom need to connect 24 hours a day.

Consequently, network designers typically choose between dial-up and dedicated WAN options for remote connections. Remote connections generally run at speeds of 128 Kbps or lower. A network designer might also employ bridges in a remote site for their ease of implementation, simple topology, and low traffic requirements.

Trends in Remote Connections

Today, there is a large selection of remote WAN media that include the following:

- Analog modem
- Asymmetric Digital Subscriber Line
- Leased line
- Frame Relay
- X.25
- ISDN

Remote connections also optimize for the appropriate WAN option to provide cost-effective bandwidth, minimize dial-up tariff costs, and maximize effective service to users.

Trends in LAN/WAN Integration

Today, 90 percent of computing power resides on desktops, and that power is growing exponentially. Distributed applications are increasingly bandwidth hungry, and the emergence of the Internet is driving many LAN architectures to the limit. Voice communications have increased significantly with more reliance on centralized voice mail systems for verbal communications. The internetwork is the critical tool for information flow. Internetworks are being pressured to cost less, yet support the emerging applications and higher number of users with increased performance.

To date, local- and wide-area communications have remained logically separate. In the LAN, bandwidth is free and connectivity is limited only by hardware and implementation costs. The LAN has carried data only. In the WAN, bandwidth has been the overriding cost, and such delay-sensitive traffic as voice has remained separate from data. New applications and the economics of supporting them, however, are forcing these conventions to change.

The Internet is the first source of multimedia to the desktop, and immediately breaks the rules. Such Internet applications as voice and real-time video require better, more predictable LAN and WAN performance. These multimedia applications are fast becoming an essential part of the business productivity toolkit. As companies begin to consider implementing new intranet-based, bandwidth-intensive multimedia applications---such as video training, videoconferencing, and voice over IP---the impact of these applications on the existing networking infrastructure is a serious concern. If a company has relied on its corporate network for business-critical SNA traffic, for example, and wants to bring a new video training application on line, the network must be able to provide guaranteed quality of service (QoS) that delivers the multimedia traffic, but does not allow it to interfere with the business-critical traffic. ATM has emerged as one of the technologies for integrating LANs and WANs. The Quality of Service (QoS) features of ATM can support any traffic type in separate or mixed streams, delay sensitive traffic, and nondelay-sensitive traffic, as shown in [Figure 1-4](#).

ATM can also scale from low to high speeds. It has been adopted by all the industry's equipment vendors, from LAN to private branch exchange (PBX).

Figure 1-4: ATM support of various traffic types.

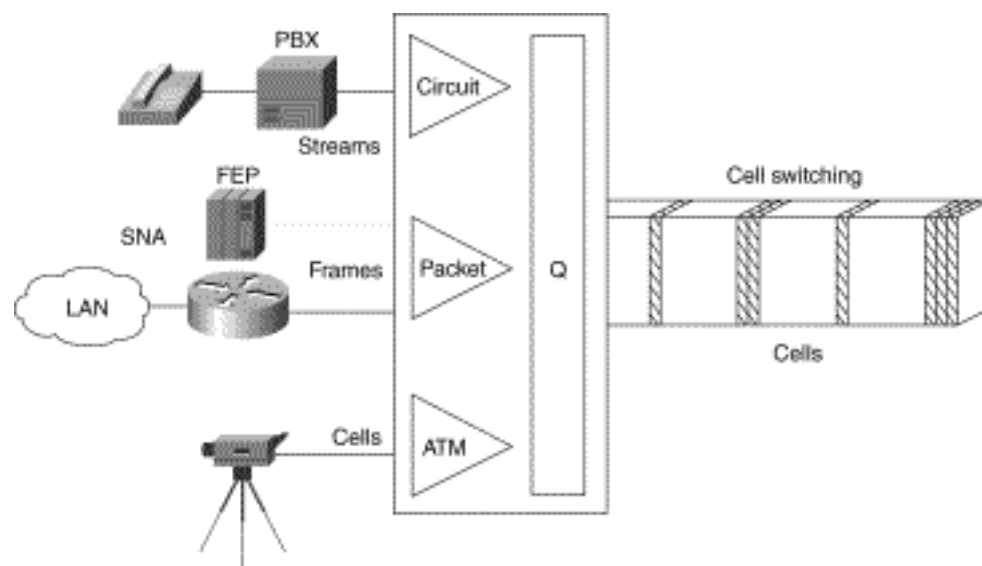

Providing Integrated Solutions

The trend in internetworking is to provide network designers greater flexibility in solving multiple internetworking problems without creating multiple networks or writing off existing data communication investments. Routers might be relied upon to provide a reliable, secure network and act as a barrier against inadvertent broadcast storms in the local networks. Switches, which can be divided into two main categories---LAN switches and WAN switches---can be deployed at the workgroup, campus backbone, or WAN level. Remote sites might use low-end routers for connection to the WAN.

Underlying and integrating all Cisco products is the Cisco Internetworking Operating System (Cisco IOS) software. The Cisco IOS software enables disparate groups, diverse devices, and multiple protocols all to be integrated into a highly reliable and scalable network. Cisco IOS software also supports this

internetwork with advanced security, quality of service, and traffic services.

Determining Your Internetworking Requirements

Designing an internetwork can be a challenging task. Your first step is to understand your internetworking requirements. The rest of this chapter is intended as a guide for helping you determine these requirements. After you have identified these requirements, refer to "[Internetworking Design Basics](#)," for information on selecting internetwork capability and reliability options that meet these requirements.

Internetworking devices must reflect the goals, characteristics, and policies of the organizations in which they operate. Two primary goals drive internetworking design and implementation:

- *Application availability*---Networks carry application information between computers. If the applications are not available to network users, the network is not doing its job.
- *Cost of ownership*---Information system (IS) budgets today often run in the millions of dollars. As large organizations increasingly rely on electronic data for managing business activities, the associated costs of computing resources will continue to rise.

A well-designed internetwork can help to balance these objectives. When properly implemented, the network infrastructure can optimize application availability and allow the cost-effective use of existing network resources.

The Design Problem: Optimizing Availability and Cost

In general, the network design problem consists of the following three general elements:

- *Environmental givens*---Environmental givens include the location of hosts, servers, terminals, and other end nodes; the projected traffic for the environment; and the projected costs for delivering different service levels.
- *Performance constraints*---Performance constraints consist of network reliability, traffic throughput, and host/client computer speeds (for example, network interface cards and hard drive access speeds).
- *Internetworking variables*---Internetworking variables include the network topology, line capacities, and packet flow assignments.

The goal is to minimize cost based on these elements while delivering service that does not compromise established availability requirements. You face two primary concerns: availability and cost. These issues are essentially at odds. Any increase in availability must generally be reflected as an increase in cost. As a result, you must weigh the relative importance of resource availability and overall cost carefully.

As [Figure 1-5](#) shows, designing your network is an iterative activity. The discussions that follow outline several areas that you should carefully consider when planning your internetworking implementation.

Figure 1-5: General network design process.

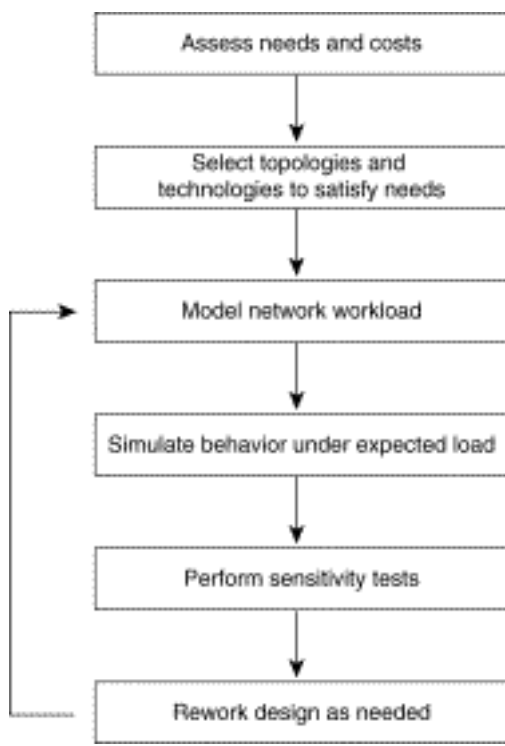

Assessing User Requirements

In general, users primarily want application availability in their networks. The chief components of application availability are *response time*, *throughput*, and *reliability*:

- Response time is the time between entry of a command or keystroke and the host system's execution of the command or delivery of a response. User satisfaction about response time is generally considered to be a *monotonic* function up to some limit, at which point user satisfaction falls off to nearly zero. Applications in which fast response time is considered critical include interactive online services, such as automated tellers and point-of-sale machines.
- Applications that put high-volume traffic onto the network have more effect on throughput than end-to-end connections. Throughput-intensive applications generally involve file-transfer activities. However, throughput-intensive applications also usually have low response-time requirements. Indeed, they can often be scheduled at times when response-time-sensitive traffic is low (for example, after normal work hours).
- Although reliability is always important, some applications have genuine requirements that exceed typical needs. Organizations that require nearly 100 percent up time conduct all activities online or over the telephone. Financial services, securities exchanges, and emergency/police/military operations are a few examples. These situations imply a requirement for a high level of hardware and topological redundancy. Determining the cost of any downtime is essential in determining the relative importance of reliability to your internetwork.

You can assess user requirements in a number of ways. The more involved your users are in the process, the more likely that your evaluation will be accurate. In general, you can use the following methods to obtain this information:

- *User community profiles*---Outline what different user groups require. This is the first step in determining internetwork requirements. Although many users have roughly the same requirements of an electronic mail system, engineering groups using XWindows terminals and Sun workstations

in an NFS environment have different needs from PC users sharing print servers in a finance department.

- *Interviews, focus groups, and surveys*---Build a baseline for implementing an internetwork. Understand that some groups might require access to common servers. Others might want to allow external access to specific internal computing resources. Certain organizations might require IS support systems to be managed in a particular way according to some external standard. The least formal method of obtaining information is to conduct interviews with key user groups. Focus groups can also be used to gather information and generate discussion among different organizations with similar (or dissimilar) interests. Finally, formal surveys can be used to get a statistically valid reading of user sentiment regarding a particular service level or proposed internetworking architecture.
- *Human factors tests*---The most expensive, time-consuming, and possibly revealing method is to conduct a test involving representative users in a lab environment. This is most applicable when evaluating response time requirements. As an example, you might set up working systems and have users perform normal remote host activities from the lab network. By evaluating user reactions to variations in host responsiveness, you can create benchmark thresholds for acceptable performance.

Assessing Proprietary and Nonproprietary Solutions

Compatibility, conformance, and interoperability are related to the problem of balancing proprietary functionality and open internetworking flexibility. As a network designer, you might be forced to choose between implementing a multivendor environment and implementing a specific, proprietary capability. For example, the *Interior Gateway Routing Protocol (IGRP)* provides many useful capabilities, such as a number of features that are designed to enhance its stability. These include *hold-downs*, *split horizons*, and *poison reverse updates*.

The negative side is that IGRP is a proprietary routing protocol. In contrast, the integrated *Intermediate System-to-Intermediate System (IS-IS)* protocol is an open internetworking alternative that also provides a fast converging routing environment; however, implementing an open routing protocol can potentially result in greater multiple-vendor configuration complexity.

The decisions that you make have far-ranging effects on your overall internetwork design. Assume that you decide to implement integrated IS-IS instead of IGRP. In doing this, you gain a measure of interoperability; however, you lose some functionality. For instance, you cannot load balance traffic over unequal parallel paths. Similarly, some modems provide a high level of proprietary diagnostic capabilities, but require that all modems throughout a network be of the same vendor type to fully exploit proprietary diagnostics.

Previous internetworking (and networking) investments and expectations for future requirements have considerable influence over your choice of implementations. You need to consider installed internetworking and networking equipment; applications running (or to be run) on the network; traffic patterns; physical location of sites, hosts, and users; rate of growth of the user community; and both physical and logical network layout.

Assessing Costs

The internetwork is a strategic element in your overall information system design. As such, the cost of your internetwork is much more than the sum of your equipment purchase orders. View it as a total cost-of-ownership issue. You must consider the entire life cycle of your internetworking environment. A brief list of costs associated with internetworks follows:

- *Equipment hardware and software costs*---Consider what is really being bought when you purchase your systems; costs should include initial purchase and installation, maintenance, and projected upgrade costs.
- *Performance tradeoff costs*---Consider the cost of going from a five-second response time to a half-second response time. Such improvements can cost quite a bit in terms of media selection, network interfaces, internetworking nodes, modems, and WAN services.
- *Installation costs*---Installing a site's physical cable plant can be the most expensive element of a large network. The costs include installation labor, site modification, fees associated with local code conformance, and costs incurred to ensure compliance with environmental restrictions (such as asbestos removal). Other important elements in keeping your costs to a minimum will include developing a well-planned wiring closet layout and implementing color code conventions for cable runs.
- *Expansion costs*---Calculate the cost of ripping out all thick Ethernet, adding additional functionality, or moving to a new location. Projecting your future requirements and accounting for future needs saves time and money.
- *Support costs*---Complicated internetworks cost more to monitor, configure, and maintain. Your internetwork should be no more complicated than necessary. Costs include training, direct labor (network managers and administrators), sparring, and replacement costs. Additional cost that should be included is out-of-band management, SNMP management stations, and power.
- *Cost of downtime*---Evaluate the cost for every minute that a user is unable to access a file server or a centralized database. If this cost is high, you must attribute a high cost to downtime. If the cost is high enough, fully redundant internetworks might be your best option.
- *Opportunity costs*---Every choice you make has an opposing alternative option. Whether that option is a specific hardware platform, topology solution, level of redundancy, or system integration alternative, there are always options. *Opportunity costs* are the costs of *not* picking one of those options. The opportunity costs of not switching to newer technologies and topologies might be lost competitive advantage, lower productivity, and slower overall performance. Any effort to integrate opportunity costs into your analysis can help to make accurate comparisons at the beginning of your project.
- *Sunken costs*---Your investment in existing cable plant, routers, concentrators, switches, hosts, and other equipment and software are your *sunken costs*. If the sunken cost is high, you might need to modify your networks so that your existing internetwork can continue to be utilized. Although comparatively low incremental costs might appear to be more attractive than significant redesign costs, your organization might pay more in the long run by not upgrading systems. Over reliance on sunken costs can cost your organization sales and market share when calculating the cost of internetwork modifications and additions.

Estimating Traffic: Work Load Modeling

Empirical *work-load modeling* consists of instrumenting a working internetwork and monitoring traffic

for a given number of users, applications, and network topology. Try to characterize activity throughout a normal work day in terms of the type of traffic passed, level of traffic, response time of hosts, time to execute file transfers, and so on. You can also observe utilization on existing network equipment over the test period.

If the tested internetwork's characteristics are close to the new internetwork, you can try extrapolating to the new internetwork's number of users, applications, and topology. This is a *best-guess* approach to traffic estimation given the unavailability of tools to characterize detailed traffic behavior.

In addition to passive monitoring of an existing network, you can measure activity and traffic generated by a known number of users attached to a representative test network and then extrapolate findings to your anticipated population.

One problem with modeling workloads on networks is that it is difficult to accurately pinpoint traffic load and network device performance as functions of the number of users, type of application, and geographical location. This is especially true without a real network in place. Consider the following factors that influence the dynamics of the network:

- *The time-dependent nature of network access*---Peak periods can vary; measurements must reflect a range of observations that includes peak demand.
- *Differences associated with type of traffic*---Routed and bridged traffic place different demands on internetwork devices and protocols; some protocols are sensitive to dropped packets; some application types require more bandwidth.
- *The random (nondeterministic) nature of network traffic*---Exact arrival time and specific effects of traffic are unpredictable.

Sensitivity Testing

From a practical point of view, sensitivity testing involves breaking stable links and observing what happens. When working with a test network, this is relatively easy. Disturb the network by removing an active interface, and monitor how the change is handled by the internetwork: how traffic is rerouted, the speed of convergence, whether any connectivity is lost, and whether problems arise in handling specific types of traffic. You can also change the level of traffic on a network to determine the effects on the network when traffic levels approach media saturation. This empirical testing is a type of *regression* testing: A series of specific modifications (tests) are repeated on different versions of network configurations. By monitoring the effects on the design variations, you can characterize the relative resilience of the design.

Note Modeling sensitivity tests using a computer is beyond the scope of this publication. A useful source for more information about computer-based network design and simulation is A.S. Tannenbaum, *Computer Networks*, Upper Saddle River, New Jersey: Prentice Hall, 1996.

Summary

After you have determined your network requirements, you must identify and then select the specific capability that fits your computing environment. For basic information on the different types of internetworking devices along with a description of a hierarchical approach to internetworking, refer to "[Internetworking Design Basics.](#)"

Chapters 2-13 in this book are technology chapters that present detailed discussions about specific implementations of large-scale internetworks in the following environments:

- Large-scale Internet Protocol (IP) internetworks
 - Enhanced Interior Gateway Routing Protocol (IGRP) design
 - Open Shortest Path First (OSPF) design
- IBM System Network Architecture (SNA) internetworks
 - Source-route bridging (SRB) design
 - Synchronous Data Link Control (SDLC) and serial tunneling (STUN), SDLC Logical Link Control type 2 (SDLLC), and Qualified Logical Link Control (QLLC) design
 - Advanced Peer-to-Peer Networking (APPN) and Data Link Switching (DLSw) design
- ATM internetworks
- Packet service internetworks
 - Frame Relay design
- Dial-on-demand routing (DDR) internetworks
- ISDN internetworks

In addition to these technology chapters there are chapters on designing switched LAN internetworks, campus LANs, and internetworks for multimedia applications. Case studies for the information contained in this book are contained in the *Internetworking Case Studies*.

[HOME](#) [CONTENTS](#) [PREVIOUS](#) [NEXT](#) [GLOSSARY](#) [FEEDBACK](#) [SEARCH](#) [HELP](#)

Posted: Fri Oct 29 11:08:11 PDT 1999

[Copyright 1989-1999©Cisco Systems Inc.](#)

Table of Contents

[Internetworking Design Basics](#)

[Understanding Basic Internetworking Concepts](#)

[Overview of Internetworking Devices](#)

[Switching Overview](#)

[Layer 2 and Layer 3 Switching](#)

[Identifying and Selecting Internetworking Capabilities](#)

[Identifying and Selecting an Internetworking Model](#)

[Using the Hierarchical Design Model](#)

[Function of the Core Layer](#)

[Function of the Distribution Layer](#)

[Function of the Access Layer](#)

[Evaluating Backbone Services](#)

[Path Optimization](#)

[Traffic Prioritization](#)

[Load Balancing](#)

[Alternative Paths](#)

[Switched Access](#)

[Encapsulation \(Tunneling\)](#)

[Evaluating Distribution Services](#)

[Backbone Bandwidth Management](#)

[Area and Service Filtering](#)

[Policy-Based Distribution](#)

[Gateway Service](#)

[Interprotocol Route Redistribution](#)

[Media Translation](#)

[Evaluating Local-Access Services](#)

[Value-Added Network Addressing](#)

[Network Segmentation](#)

[Broadcast and Multicast Capabilities](#)

[Naming, Proxy, and Local Cache Capabilities](#)

[Media Access Security](#)

[Router Discovery](#)

[Choosing Internetworking Reliability Options](#)

[Redundant Links Versus Meshed Topologies](#)

[Redundant Power Systems](#)

[Fault-Tolerant Media Implementations](#)

[Backup Hardware](#)

[Identifying and Selecting Internetworking Devices](#)

[Benefits of Switches \(Layer 2 Services\)](#)

[Benefits of Routers \(Layer 3 Services\)](#)

[Backbone Routing Options](#)

[Types of Switches](#)

[LAN Switches](#)

[ATM Switches](#)

[Workgroup and Campus ATM Switches](#)

[Enterprise ATM Switches](#)

[Multiservice Access Switches](#)

[Switches and Routers Compared](#)

[Role of Switches and Routers in VLANs](#)

[Examples of Campus Switched Internetwork Designs](#)

[Summary](#)

Internetworking Design Basics

Designing an internetwork can be a challenging task. An internetwork that consists of only 50 meshed routing nodes can pose complex problems that lead to unpredictable results. Attempting to optimize internetworks that feature thousands of nodes can pose even more complex problems.

Despite improvements in equipment performance and media capabilities, internetwork design is becoming more difficult. The trend is toward increasingly complex environments involving multiple media, multiple protocols, and interconnection to networks outside any single organization's dominion of control. Carefully designing internetworks can reduce the hardships associated with growth as a networking environment evolves.

This chapter provides an overview of planning and design guidelines. Discussions are divided into the following general topics:

- [Understanding Basic Internetworking Concepts](#)
- [Identifying and Selecting Internetworking Capabilities](#)
- [Identifying and Selecting Internetworking Devices](#)

Understanding Basic Internetworking Concepts

This section covers the following basic internetworking concepts:

- [Overview of Internetworking Devices](#)
- [Switching Overview](#)

Overview of Internetworking Devices

Network designers faced with designing an internetwork have four basic types of internetworking devices available to them:

- Hubs (concentrators)
- Bridges
- Switches
- Routers

[Table 2-1](#) summarizes these four internetworking devices.

Table 2-1: Summary of Internetworking Devices

Device	Description
Hubs (concentrators)	Hubs (concentrators) are used to connect multiple users to a single physical device, which connects to the network. Hubs and concentrators act as repeaters by regenerating the signal as it passes through them.
Bridges	Bridges are used to logically separate network segments within the same network. They operate at the OSI data link layer (Layer 2) and are independent of higher-layer protocols.
Switches	Switches are similar to bridges but usually have more ports. Switches provide a unique network segment on each port, thereby separating collision domains. Today, network designers are replacing hubs in their wiring closets with switches to increase their network performance and bandwidth while protecting their existing wiring investments.
Routers	Routers separate broadcast domains and are used to connect different networks. Routers direct network traffic based on the destination network layer address (Layer 3) rather than the workstation data link layer or MAC address. Routers are protocol dependent.

Data communications experts generally agree that network designers are moving away from bridges and concentrators and primarily using switches and routers to build internetworks. Consequently, this chapter focuses primarily on the role of switches and routers in internetwork design.

Switching Overview

Today in data communications, all switching and routing equipment perform two basic operations:

- *Switching data frames*---This is generally a store-and-forward operation in which a frame arrives on an input media and is transmitted to an output media.
- *Maintenance of switching operations*---In this operation, switches build and maintain switching tables and search for loops. Routers build and maintain both routing tables and service tables.

There are two methods of switching data frames: Layer 2 and Layer 3 switching.

Layer 2 and Layer 3 Switching

Switching is the process of taking an incoming frame from one interface and delivering it out through another interface. Routers use Layer 3 switching to route a packet, and switches (Layer 2 switches) use Layer 2 switching to forward frames.

The difference between Layer 2 and Layer 3 switching is the type of information inside the frame that is used to determine the correct output interface. With Layer 2 switching, frames are switched based on MAC address information. With Layer 3 switching, frames are switched based on network-layer information.

Layer 2 switching does not look inside a packet for network-layer information as does Layer 3 switching. Layer 2 switching is performed by looking at a destination MAC address within a frame. It looks at the frame's destination address and sends it to the appropriate interface if it knows the destination address location. Layer 2 switching builds and maintains a switching table that keeps track of which MAC addresses belong to each port or interface.

If the Layer 2 switch does not know where to send the frame, it broadcasts the frame out all its ports to the network to learn the correct destination. When the frame's reply is returned, the switch learns the location of the new address and adds the information to the switching table.

Layer 2 addresses are determined by the manufacturer of the data communications equipment used. They are unique addresses that are derived in two parts: the manufacturing (MFG) code and the unique identifier. The MFG code is assigned to each

vendor by the IEEE. The vendor assigns a unique identifier to each board it produces. Except for Systems Network Architecture (SNA) networks, users have little or no control over Layer 2 addressing because Layer 2 addresses are fixed with a device, whereas Layer 3 addresses can be changed. In addition, Layer 2 addresses assume a flat address space with universally unique addresses.

Layer 3 switching operates at the network layer. It examines *packet* information and forwards packets based on their network-layer destination addresses. Layer 3 switching also supports router functionality.

For the most part, Layer 3 addresses are determined by the network administrator who installs a hierarchy on the network. Protocols such as IP, IPX, and AppleTalk use Layer 3 addressing. By creating Layer 3 addresses, a network administrator creates local areas that act as single addressing units (similar to streets, cities, states, and countries), and assigns a number to each local entity. If users move to another building, their end stations will obtain new Layer 3 addresses, but their Layer 2 addresses remain the same.

As routers operate at Layer 3 of the OSI model, they can adhere to and formulate a hierarchical addressing structure. Therefore, a routed network can tie a logical addressing structure to a physical infrastructure, for example, through TCP/IP subnets or IPX networks for each segment. Traffic flow in a switched (flat) network is therefore inherently different from traffic flow in a routed (hierarchical) network. Hierarchical networks offer more flexible traffic flow than flat networks because they can use the network hierarchy to determine optimal paths and contain broadcast domains.

Implications of Layer 2 and Layer 3 Switching

The increasing power of desktop processors and the requirements of client-server and multimedia applications have driven the need for greater bandwidth in traditional shared-media environments. These requirements are prompting network designers to replace hubs in wiring closets with switches.

Although Layer 2 switches use microsegmentation to satisfy the demands for more bandwidth and increased performance, network designers are now faced with increasing demands for intersubnet communication. For example, every time a user accesses servers and other resources, which are located on different subnets, the traffic must go through a Layer 3 device. [Figure 2-1](#) shows the route of intersubnet traffic with Layer 2 switches and Layer 3 switches.

Figure 2-1: Flow of intersubnet traffic with Layer 2 switches and routers.

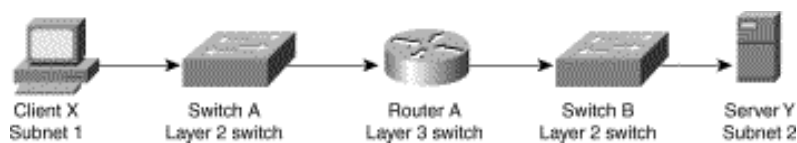

As [Figure 2-1](#) shows, for Client X to communicate with Server Y, which is on another subnet, it must traverse through the following route: first through Switch A (a Layer 2 switch) and then through Router A (a Layer 3 switch) and finally through Switch B (a Layer 2 switch). Potentially there is a tremendous bottleneck, which can threaten network performance, because the intersubnet traffic must pass from one network to another.

To relieve this bottleneck, network designers can add Layer 3 capabilities throughout the network. They are implementing Layer 3 switching on edge devices to alleviate the burden on centralized routers. [Figure 2-2](#) illustrates how deploying Layer 3 switching throughout the network allows Client X to directly communicate with Server Y without passing through Router A.

Figure 2-2: Flow of intersubnet traffic with Layer 3 switches.

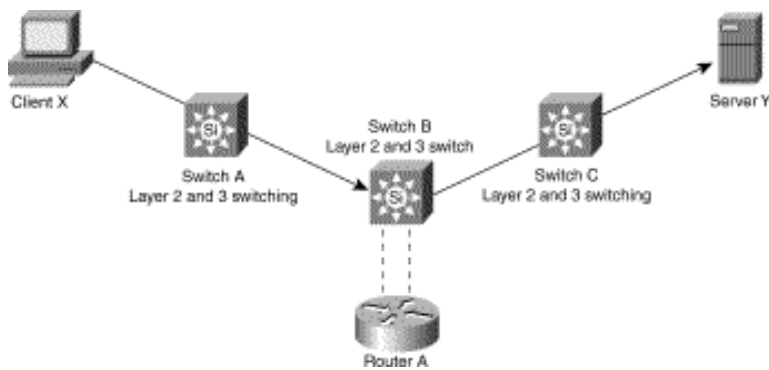

Identifying and Selecting Internetworking Capabilities

After you understand your internetworking requirements, you must identify and then select the specific capabilities that fit your computing environment. The following discussions provide a starting point for making these decisions:

- [Identifying and Selecting an Internetworking Model](#)
- [Choosing Internetworking Reliability Options](#)

Identifying and Selecting an Internetworking Model

Hierarchical models for internetwork design allow you to design internetworks in layers. To understand the importance of layering, consider the Open System Interconnection (OSI) reference model, which is a layered model for understanding and implementing computer communications. By using layers, the OSI model simplifies the task required for two computers to communicate. Hierarchical models for internetwork design also uses layers to simplify the task required for internetworking. Each layer can be focused on specific functions, thereby allowing the networking designer to choose the right systems and features for the layer.

Using a hierarchical design can facilitate changes. Modularity in network design allows you to create design elements that can be replicated as the network grows. As each element in the network design requires change, the cost and complexity of making the upgrade is constrained to a small subset of the overall network. In large flat or meshed network architectures, changes tend to impact a large number of systems. Improved fault isolation is also facilitated by modular structuring of the network into small, easy-to-understand elements. Network managers can easily understand the transition points in the network, which helps identify failure points.

Using the Hierarchical Design Model

A hierarchical network design includes the following three layers:

- The backbone (core) layer that provides optimal transport between sites
- The distribution layer that provides policy-based connectivity
- The local-access layer that provides workgroup/user access to the network

[Figure 2-3](#) shows a high-level view of the various aspects of a hierarchical network design. A hierarchical network design presents three layers---core, distribution, and access---with each layer providing different functionality.

Figure 2-3: Hierarchical network design model.

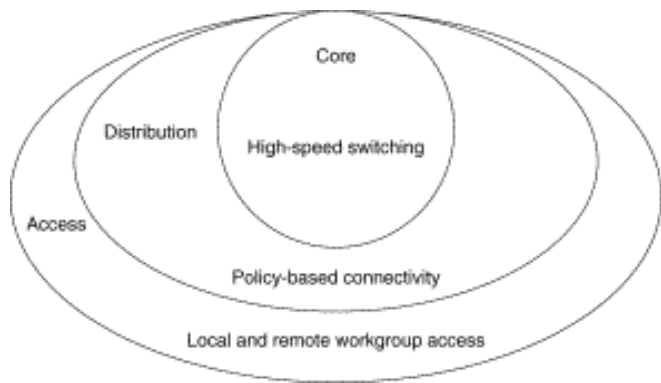

Function of the Core Layer

The core layer is a high-speed switching backbone and should be designed to switch packets as fast as possible. This layer of the network should not perform any packet manipulation, such as access lists and filtering, that would slow down the switching of packets.

Function of the Distribution Layer

The distribution layer of the network is the demarcation point between the access and core layers and helps to define and differentiate the core. The purpose of this layer is to provide boundary definition and is the place at which packet manipulation can take place. In the campus environment, the distribution layer can include several functions, such as the following:

- Address or area aggregation
- Departmental or workgroup access
- Broadcast/multicast domain definition
- Virtual LAN (VLAN) routing
- Any media transitions that need to occur
- Security

In the non-campus environment, the distribution layer can be a redistribution point between routing domains or the demarcation between static and dynamic routing protocols. It can also be the point at which remote sites access the corporate network. The distribution layer can be summarized as the layer that provides policy-based connectivity.

Function of the Access Layer

The access layer is the point at which local end users are allowed into the network. This layer may also use access lists or filters to further optimize the needs of a particular set of users. In the campus environment, access-layer functions can include the following:

- Shared bandwidth
- Switched bandwidth
- MAC layer filtering
- Microsegmentation

In the non-campus environment, the access layer can give remote sites access to the corporate network via some wide-area technology, such as Frame Relay, ISDN, or leased lines.

It is sometimes mistakenly thought that the three layers (core, distribution, and access) must exist in clear and distinct physical entities, but this does not have to be the case. The layers are defined to aid successful network design and to represent functionality that must exist in a network. The instantiation of each layer can be in distinct routers or switches, can be represented by a physical media, can be combined in a single device, or can be omitted altogether. The way the layers are implemented depends on the needs of the network being designed. Note, however, that for a network to function optimally, hierarchy must be maintained.

The discussions that follow outline the capabilities and services associated with backbone, distribution, and local access

internetworking services.

Evaluating Backbone Services

This section addresses internetworking features that support backbone services. The following topics are discussed:

- [Path Optimization](#)
- [Traffic Prioritization](#)
- [Load Balancing](#)
- [Alternative Paths](#)
- [Switched Access](#)
- [Encapsulation \(Tunneling\)](#)

Path Optimization

One of the primary advantages of a router is its capability to help you implement a logical environment in which optimal paths for traffic are automatically selected. Routers rely on routing protocols that are associated with the various network layer protocols to accomplish this automated path optimization.

Depending on the network protocols implemented, routers permit you to implement routing environments that suit your specific requirements. For example, in an IP internetwork, Cisco routers can support all widely implemented routing protocols, including Open Shortest Path First (OSPF), RIP, IGRP, Border Gateway Protocol (BGP), Exterior Gateway Protocol (EGP), and HELLO. Key built-in capabilities that promote path optimization include rapid and controllable route convergence and tunable routing metrics and timers.

Convergence is the process of agreement, by all routers, on optimal routes. When a network event causes routes to either halt operation or become available, routers distribute routing update messages. Routing update messages permeate networks, stimulating recalculation of optimal routes and eventually causing all routers to agree on these routes. Routing algorithms that converge slowly can cause routing loops or network outages.

Many different metrics are used in routing algorithms. Some sophisticated routing algorithms base route selection on a combination of multiple metrics, resulting in the calculation of a single hybrid metric. IGRP uses one of the most sophisticated distance vector routing algorithms. It combines values for bandwidth, load, and delay to create a composite metric value. Link state routing protocols, such as OSPF and IS-IS, employ a metric that represents the cost associated with a given path.

Traffic Prioritization

Although some network protocols can prioritize internal homogeneous traffic, the router prioritizes the heterogeneous traffic flows. Such traffic prioritization enables policy-based routing and ensures that protocols carrying mission-critical data take precedence over less important traffic.

Priority Queuing

Priority queuing allows the network administrator to prioritize traffic. Traffic can be classified according to various criteria, including protocol and subprotocol type, and then queued on one of four output queues (high, medium, normal, or low priority). For IP traffic, additional fine-tuning is possible. Priority queuing is most useful on low-speed serial links. [Figure 2-4](#) shows how priority queuing can be used to segregate traffic by priority level, speeding the transit of certain packets through the network.

Figure 2-4: Priority queuing.

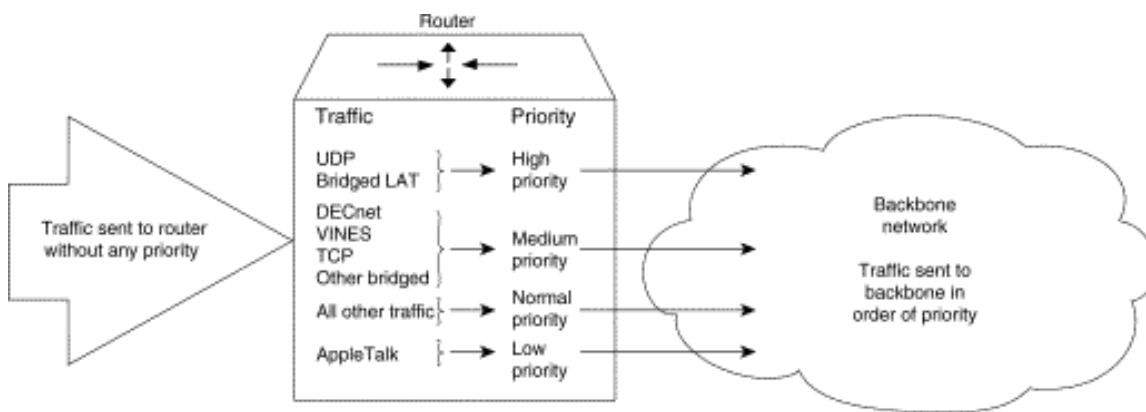

You can also use intraprotocol traffic prioritization techniques to enhance internetwork performance. IP's type-of-service (TOS) feature and prioritization of IBM logical units (LUs) are intraprotocol prioritization techniques that can be implemented to improve traffic handling over routers. [Figure 2-5](#) illustrates LU prioritization.

Figure 2-5: LU prioritization implementation.

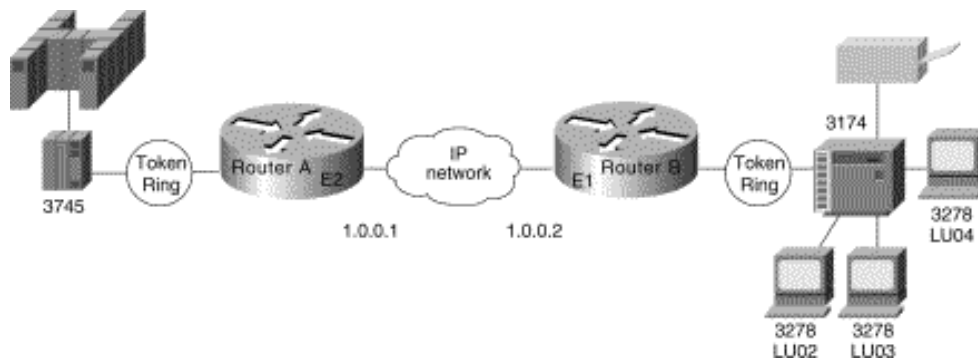

In [Figure 2-5](#), the IBM mainframe is channel-attached to a 3745 communications controller, which is connected to a 3174 cluster controller via remote source-route bridging (RSRB). Multiple 3270 terminals and printers, each with a unique local LU address, are attached to the 3174. By applying LU address prioritization, you can assign a priority to each LU associated with a terminal or printer; that is, certain users can have terminals that have better response time than others, and printers can have lowest priority. This function increases application availability for those users running extremely important applications.

Finally, most routed protocols (such as AppleTalk, IPX, and DECnet) employ a cost-based routing protocol to assess the relative merit of the different routes to a destination. By tuning associated parameters, you can force particular kinds of traffic to take particular routes, thereby performing a type of manual traffic prioritization.

Custom Queuing

Priority queuing introduces a fairness problem in that packets classified to lower priority queues might not get serviced in a timely manner, or at all. Custom queuing is designed to address this problem. Custom queuing allows more granularity than priority queuing. In fact, this feature is commonly used in the internetworking environment in which multiple higher-layer protocols are supported. Custom queuing reserves bandwidth for a specific protocol, thus allowing mission-critical traffic to receive a guaranteed minimum amount of bandwidth at any time.

The intent is to reserve bandwidth for a particular type of traffic. For example, in [Figure 2-6](#), SNA has 40 percent of the bandwidth reserved using custom queuing, TCP/IP 20 percent, NetBIOS 20 percent, and the remaining protocols 20 percent. The APPN protocol itself has the concept of class of service (COS), which determines the transmission priority for every message. APPN prioritizes the traffic before sending it to the DLC transmission queue.

Figure 2-6: Custom queuing.

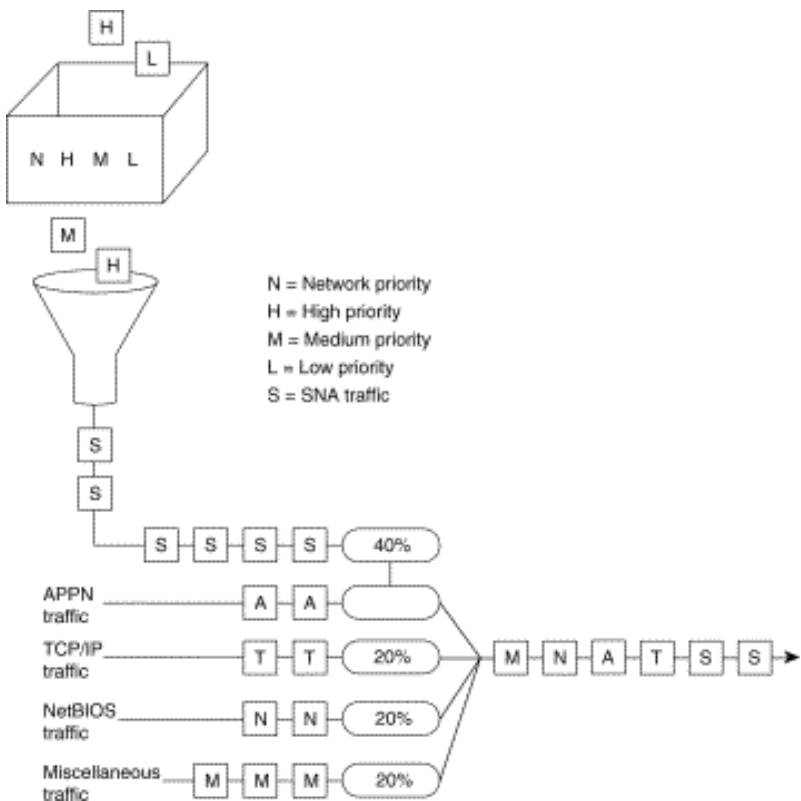

Custom queuing prioritizes multiprotocol traffic. A maximum of 16 queues can be built with custom queuing. Each queue is serviced sequentially until the number of bytes sent exceeds the configurable byte count or the queue is empty. One important function of custom queuing is that if SNA traffic uses only 20 percent of the link, the remaining 20 percent allocated to SNA can be shared by the other traffic.

Custom queuing is designed for environments that want to ensure a minimum level of service for all protocols. In today's multiprotocol internetwork environment, this important feature allows protocols of different characteristics to share the media.

Weighted Fair Queuing

Weighted fair queuing is a traffic priority management algorithm that uses the time-division multiplexing (TDM) model to divide the available bandwidth among clients that share the same interface. In time-division multiplexing, each client is allocated a time slice in a round-robin fashion. In weighted fair queuing, the bandwidth is distributed evenly among clients so that each client gets a fair share if every one has the same weighting. You can assign a different set of weights, for example through type-of-service, so that more bandwidth is allocated.

If every client is allocated the same bandwidth independent of the arrival rates, the low volume traffic has effective priority over high volume traffic. The use of weighting allows time-delay-sensitive traffic to obtain additional bandwidth, thus consistent response time is guaranteed under heavy traffic. There are different types of data stream converging on a wire, as shown in [Figure 2-7](#).

Figure 2-7: Weighted fair queuing.

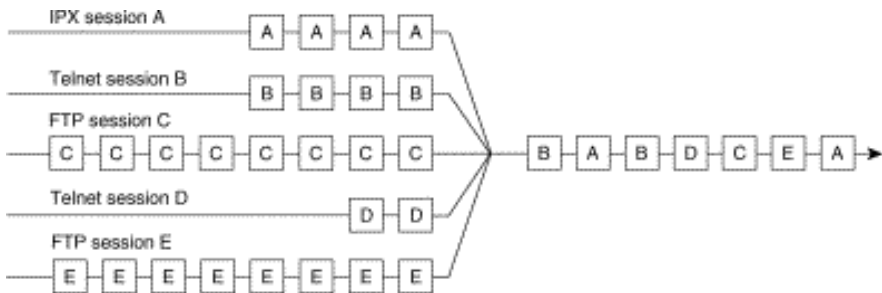

Both C and E are FTP sessions, and they are high-volume traffic. A, B, and D are interactive sessions and they are low-volume traffic. Every session in this case is termed a *conversation*. If each conversation is serviced in a cyclic manner and gets a slot regardless of its arrival rate, the FTP sessions do not monopolize the bandwidth. Round trip delays for the interactive traffic, therefore, become predictable.

Weighted fair queuing provides an algorithm to identify data streams dynamically using an interface, and sorts them into separate logical queues. The algorithm uses various discriminators based on whatever network layer protocol information is available and sorts among them. For example, for IP traffic, the discriminators are source and destination address, protocol type, socket numbers, and TOS. This is how the two Telnet sessions (Sessions B and D) are assigned to different logical queues, as shown in [Figure 2-7](#).

Ideally, the algorithm would classify every conversation that is sharing the wire so that each conversation receives its fair share of the bandwidth. Unfortunately, with such protocols as SNA, you cannot distinguish one SNA session from another. For example, in DLSw+, SNA traffic is multiplexed onto a single TCP session. Similarly in APPN, SNA sessions are multiplexed onto a single LLC2 session.

The weighted fair queuing algorithm treats these sessions as a single conversation. If you have many TCP sessions, the TCP sessions get the majority of the bandwidth and the SNA traffic gets the minimum. For this reason, this algorithm is not recommended for SNA using DLSw+ TCP/IP encapsulation and APPN.

Weighted fair queuing, however, has many advantages over priority queuing and custom queuing. Priority queuing and custom queuing require the installation of access lists; the bandwidth has to be pre-allocated and priorities have to be predefined. This is clearly a burden. Sometimes, network administrators cannot identify and prioritize network traffic in real time. Weighted fair queuing sorts among individual traffic streams without the administrative burden associated with the other two types of queuing.

Load Balancing

The easiest way to add bandwidth in a backbone network is to implement additional links. Routers provide built-in load balancing for multiple links and paths. You can use up to four paths to a destination network. In some cases, the paths need not be of equal cost.

Within IP, routers provide load balancing on both a per-packet and a per-destination basis. For per-destination load balancing, each router uses its route cache to determine the output interface. If IGRP or Enhanced IGRP routing is used, unequal-cost load balancing is possible. The router uses metrics to determine which paths the packets will take; the amount of load balancing can be adjusted by the user.

Load balancing bridged traffic over serial lines is also supported. Serial lines can be assigned to circuit groups. If one of the serial links in the circuit group is in the spanning tree for a network, any of the serial links in the circuit group can be used for load balancing. Data ordering problems are avoided by assigning each destination to a serial link. Reassignment is done dynamically if interfaces go down or come up.

Alternative Paths

Many internetwork backbones carry mission-critical information. Organizations running such backbones are usually interested in protecting the integrity of this information at virtually any cost. Routers must offer sufficient reliability so that they are not the weak link in the internetwork chain. The key is to provide alternative paths that can come on line whenever link failures occur along active networks.

End-to-end reliability is not ensured simply by making the backbone fault tolerant. If communication on a local segment within any building is disrupted for any reason, that information will not reach the backbone. End-to-end reliability is only possible when redundancy is employed throughout the internetwork. Because this is usually cost prohibitive, most companies prefer to employ redundant paths only on those segments that carry mission-critical information.

What does it take to make the backbone reliable? Routers hold the key to reliable internetworking. Depending on the definition of reliability, this can mean duplicating every major system on each router and possibly every component. However, hardware component duplication is not the entire solution because extra circuitry is necessary to link the duplicate components to allow them to communicate. This solution is usually very expensive, but more importantly, it does not completely address the

problem. Even assuming all routers in your network are completely reliable systems, link problems between nodes within a backbone can still defeat a redundant hardware solution.

To really address the problem of network reliability, *links* must be redundant. Further, it is not enough to simply duplicate all links. Dual links must terminate at multiple routers unless all backbone routers are completely fault tolerant (no single points of failure). Otherwise, backbone routers that are not fault tolerant become single points of failure. The inevitable conclusion is that a completely redundant router is not the most effective solution to the reliability problem because it is expensive and still does not address link reliability.

Most network designers do not implement a completely redundant network. Instead, network designers implement partially redundant internetworks. The section, "[Choosing Internetworking Reliability Options](#)," later in this chapter, addresses several hypothetical networks that represent commonly implemented points along the reliability continuum.

Switched Access

Switched access provides the capability to enable a WAN link on an as-needed basis via automated router controls. One model for a reliable backbone consists of dual, dedicated links and one switched link for idle hot backup. Under normal operational conditions, you can load balance over the dual links, but the switched link is not operational until one of the dedicated links fails.

Traditionally, WAN connections over the Public Switched Telephone Network (PSTN) have used dedicated lines. This can be very expensive when an application requires only low-volume, periodic connections. To reduce the need for dedicated circuits, a feature called *dial-on-demand routing* (DDR) is available. [Figure 2-8](#) illustrates a DDR connection.

Figure 2-8: The Dial-on-demand routing environment.



Using DDR, low-volume, periodic network connections can be made over the PSTN. A router activates the DDR feature when it receives a bridged or routed IP packet destined for a location on the other side of the dial-up line. After the router dials the destination phone number and establishes the connection, packets of any supported protocol can be transmitted. When the transmission is complete, the line is automatically disconnected. By terminating unneeded connections, DDR reduces cost of ownership.

Encapsulation (Tunneling)

Encapsulation takes packets or frames from one network system and places them inside frames from another network system. This method is sometimes called *tunneling*. Tunneling provides a means for encapsulating packets inside a routable protocol via virtual interfaces. Synchronous Data Link Control (SDLC) transport is also an encapsulation of packets in a routable protocol. In addition, transport provides enhancements to tunneling, such as local data-link layer termination, broadcast avoidance, media conversion, and other scalability optimizations.

Cisco routers support the following encapsulation and tunneling techniques:

- The IBM technology feature set provides these methods:
 - Serial tunneling (STUN) or Synchronous Data Link Control (SDLC) Transport
 - SRB with direct encapsulation
 - SRB with Fast Sequenced Transport (FST) encapsulation
 - SRB with Transmission Control Protocol/Internet Protocol (TCP/IP) encapsulation
 - Data Link Switching Plus (DLSw+) with direct encapsulation

- DLSw+ with TCP/IP encapsulation
- DLSw+ with Fast Sequenced Transport/Internet Protocol (FST/IP) encapsulation
- DLSw+ with DLSw Lite (Logical Link Control Type 2 [LLC2]) encapsulation
- Generic Routing Encapsulation (GRE)
 - Cisco supports encapsulating Novell Internetwork Packet Exchange (IPX), Internet Protocol (IP), Connectionless Network Protocol (CLNP), AppleTalk, DECnet Phase IV, Xerox Network Systems (XNS), Banyan Virtual Network System (VINES), and Apollo packets for transport over IP
 - Single-protocol tunneling techniques: Cayman (AppleTalk over IP), AURP (AppleTalk over IP), EON (CLNP over IP), and NOS (IP over IP)

The following discussion focuses on IBM encapsulations and the multiprotocol GRE tunneling feature.

IBM Features

STUN allows two devices that are normally connected by a direct serial link, using protocols compliant with SDLC or High-level Data Link Control (HDLC), to be connected through one or more routers. The routers can be connected via a multiprotocol network of arbitrary topology. STUN allows integration of System Network Architecture (SNA) networks and non-SNA networks using routers and existing network links. Transport across the multiprotocol network that connects the routers can use TCP/IP. This type of transport offers reliability and intelligent routing via any supported IP routing protocol. A STUN configuration is shown in [Figure 2-9](#).

Figure 2-9: STUN configuration.

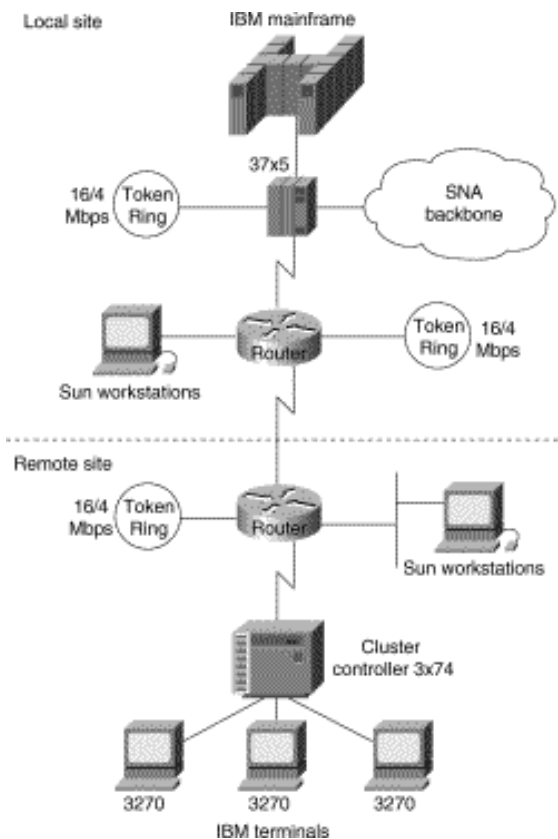

SDLC Transport is a variation of STUN that allows sessions using SDLC protocols and TCP/IP encapsulation to be locally terminated. SDLC Transport permits participation in SDLC windowing and retransmission activities.

When connecting remote devices that use SRB over a slow-speed serial link, most network designers choose RSRB with direct HDLC encapsulation. In this case, SRB frames are encapsulated in an HDLC-compliant header. This solution adds little overhead, preserving valuable serial link bandwidth. Direct HDLC encapsulation is not restricted to serial links (it can also be used over Ethernet, Token Ring, and FDDI links), but is most useful in situations in which additional control overhead on the

encapsulating network is not tolerable.

When more overhead can be tolerated, frame sequencing is important, but extremely reliable delivery is not needed, and SRB packets can be sent over serial, Token Ring, Ethernet, and FDDI networks using FST encapsulation. FST is similar to TCP in that it provides packet sequencing. However, unlike TCP, FST does not provide packet-delivery acknowledgment.

For extremely reliable delivery in environments in which moderate overhead can be tolerated, you can choose to encapsulate SRB frames in TCP/IP packets. This solution is not only reliable, it can also take advantage of routing features that include handling via routing protocols, packet filtering, and multipath routing.

Generic Routing Encapsulation (GRE)

Cisco's Generic Routing Encapsulation (GRE) multiprotocol carrier protocol encapsulates IP, CLNP, IPX, AppleTalk, DECnet Phase IV, XNS, VINES, and Apollo packets inside IP tunnels. With GRE tunneling, a Cisco router at each site encapsulates protocol-specific packets in an IP header, creating a virtual point-to-point link to Cisco routers at other ends of an IP cloud, where the IP header is stripped off. By connecting multiprotocol subnetworks in a single-protocol backbone environment, IP tunneling allows network expansion across a single-protocol backbone environment. GRE tunneling involves three types of protocols:

- *Passenger*---The protocol is encapsulated (IP, CLNP, IPX, AppleTalk, DECnet Phase IV, XNS, VINES and Apollo).
- *Carrier*---GRE protocol provides carrier services.
- *Transport*---IP carries the encapsulated protocol.

GRE tunneling allows desktop protocols to take advantage of the enhanced route selection capabilities of IP. Many local-area network (LAN) protocols, including AppleTalk and Novell IPX, are optimized for local use. They have limited route selection metrics and hop count limitations. In contrast, IP routing protocols allow more flexible route selection and scale better over large internetworks. [Figure 2-10](#) illustrates GRE tunneling across a single IP backbone between sites. Regardless of how many routers and paths may be associated with the IP cloud, the tunnel is seen as a single hop.

Figure 2-10: Using a single protocol backbone.

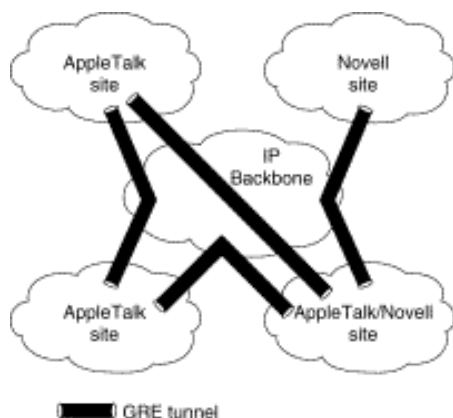

GRE provides key capabilities that other encapsulation protocols lack: sequencing and the capability to carry tunneled data at high speeds. Some higher-level protocols require that packets are delivered in correct order. The GRE sequencing option provides this capability. GRE also has an optional key feature that allows you to avoid configuration errors by requiring the same key to be entered at each tunnel endpoint before the tunneled data is processed. IP tunneling also allows network designers to implement policies, such as which types of traffic can use which routes or assignment of priority or security levels to particular traffic. Capabilities like these are lacking in many native LAN protocols.

IP tunneling provides communication between subnetworks that have invalid or discontinuous network addresses. With tunneling, virtual network addresses are assigned to subnetworks, making discontinuous subnetworks reachable. [Figure 2-11](#) illustrates that with GRE tunneling, it is possible for the two subnetworks of network 131.108.0.0 to talk to each other even though they are separated by another network.

Figure 2-11: Connecting discontinuous networks with tunnels.

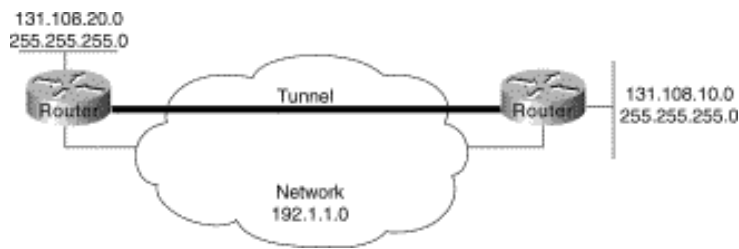

Because encapsulation requires handling of the packets, it is generally faster to route protocols natively than to use tunnels. Tunneled traffic is switched at approximately half the typical process switching rates. This means approximately 1,000 packets per second (pps) aggregate for each router. Tunneling is CPU intensive, and as such, should be turned on cautiously. Routing updates, SAP updates, and other administrative traffic may be sent over each tunnel interface. It is easy to saturate a physical link with routing information if several tunnels are configured over it. Performance depends on the passenger protocol, broadcasts, routing updates, and bandwidth of the physical interfaces. It is also difficult to debug the physical link if problems occur. This problem can be mitigated in several ways. In IPX environments, route filters and SAP filters cut down on the size of the updates that travel over tunnels. In AppleTalk networks, keeping zones small and using route filters can limit excess bandwidth requirements.

Tunneling can disguise the nature of a link, making it look slower, faster, or more or less costly than it may actually be in reality. This can cause unexpected or undesirable route selection. Routing protocols that make decisions based only on hop count will usually prefer a tunnel to a real interface. This may not always be the best routing decision because an IP cloud can comprise several different media with very disparate qualities; for example, traffic may be forwarded across both 100-Mbps Ethernet lines and 9.6-Kbps serial lines. When using tunneling, pay attention to the media over which virtual tunnel traffic passes and the metrics used by each protocol.

If a network has sites that use protocol-based packet filters as part of a firewall security scheme, be aware that because tunnels encapsulate unchecked passenger protocols, you must establish filtering on the firewall router so that only authorized tunnels are allowed to pass. If tunnels are accepted from unsecured networks, it is a good idea to establish filtering at the tunnel destination or to place the tunnel destination outside the secure area of your network so that the current firewall scheme will remain secure.

When tunneling IP over IP, you must be careful to avoid inadvertently configuring a recursive routing loop. A routing loop occurs when the passenger protocol and the transport protocol are identical. The routing loop occurs because the best path to the tunnel destination is via the tunnel interface. A routing loop can occur when tunneling IP over IP, as follows:

1. The packet is placed in the output queue of the tunnel interface.
2. The tunnel interface includes a GRE header and enqueues the packet to the transport protocol (IP) for the destination address of the tunnel interface.
3. IP looks up the route to the tunnel destination address and learns that the path is the tunnel interface.
4. Once again, the packet is placed in the output queue of the tunnel interface, as described in Step 1, hence, the routing loop.

When a router detects a recursive routing loop, it shuts down the tunnel interface for 1 to 2 minutes and issues a warning message before it goes into the recursive loop. Another indication that a recursive route loop has been detected is if the tunnel interface is up and the line protocol is down.

To avoid recursive loops, keep passenger and transport routing information in separate locations by implementing the following procedures:

- Use separate routing protocol identifiers (for example, `igrp 1` and `igrp 2`).
- Use different routing protocols.
- Assign the tunnel interface a very low bandwidth so that routing protocols, such as IGRP, will recognize a very high metric for the tunnel interface and will, therefore, choose the correct next hop (that is, choose the best physical interface instead of the tunnel).

- Keep the two IP address ranges distinct; that is, use a major address for your tunnel network that is different from your actual IP network. Keeping the address ranges distinct also aids in debugging because it is easy to identify an address as the tunnel network instead of the physical network and vice versa.

Evaluating Distribution Services

This section addresses internetworking features that support distribution services. The following topics are discussed:

- [Backbone Bandwidth Management](#)
- [Area and Service Filtering](#)
- [Policy-Based Distribution](#)
- [Gateway Service](#)
- [Interprotocol Route Redistribution](#)
- [Media Translation](#)

Backbone Bandwidth Management

To optimize backbone network operations, routers offer several performance tuning features. Examples include priority queuing, routing protocol metrics, and local session termination.

You can adjust the output queue length on priority queues. If a priority queue overflows, excess packets are discarded and quench messages that halt packet flow are sent, if appropriate, for that protocol. You can also adjust routing metrics to increase control over the paths that the traffic takes through the internetwork.

Local session termination allows routers to act as proxies for remote systems that represent session endpoints. (A *proxy* is a device that acts on behalf of another device.) [Figure 2-12](#) illustrates an example of local session termination in an IBM environment.

Figure 2-12: Local session termination over multiprotocol backbone.

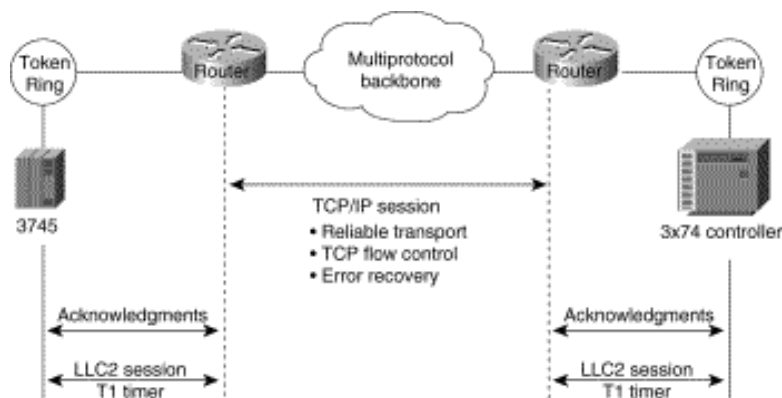

In [Figure 2-12](#), the routers locally terminate Logical Link Control type 2 (LLC2) data-link control sessions. Instead of end-to-end sessions, during which all session control information is passed over the multiprotocol backbone, the routers take responsibility for acknowledging packets that come from hosts on directly attached LANs. Local acknowledgment saves WAN bandwidth (and, therefore, WAN utilization costs), solves session timeout problems, and provides faster response to users.

Area and Service Filtering

Traffic filters based on *area* or *service* type are the primary distribution service tools used to provide policy-based access control into backbone services. Both area and service filtering are implemented using *access lists*. An access list is a sequence of statements, each of which either permits or denies certain conditions or addresses. Access lists can be used to permit or deny messages from particular network nodes and messages sent using particular protocols and services.

Area or network access filters are used to enforce the selective transmission of traffic based on network address. You can apply these on incoming or outgoing ports. Service filters use access lists applied to protocols (such as IP's UDP), applications such as the Simple Mail Transfer Protocol (SMTP), and specific protocols.

Suppose you have a network connected to the Internet, and you want any host on an Ethernet to be able to form TCP connections to any host on the Internet. However, you do not want Internet hosts to be able to form TCP connections to hosts on the Ethernet except to the SMTP port of a dedicated mail host.

SMTP uses TCP port 25 on one end of the connection and a random port number on the other end. The same two port numbers are used throughout the life of the connection. Mail packets coming in from the Internet will have a destination port of 25. Outbound packets will have the port numbers reversed. The fact that the secure system behind the router always accepts mail connections on port 25 is what makes it possible to separately control incoming and outgoing services. The access list can be configured on either the outbound or inbound interface.

In the following example, the Ethernet network is a Class B network with the address 128.88.0.0, and the mail host's address is 128.88.1.2. The keyword **established** is used only for the TCP protocol to indicate an established connection. A match occurs if the TCP datagram has the ACK or RST bits set, which indicate that the packet belongs to an existing connection.

```
access-list 102 permit tcp 0.0.0.0 255.255.255.255 128.88.0.0 0.0.255.255 established
access-list 102 permit tcp 0.0.0.0 255.255.255.255 128.88.1.2 0.0.0.0 eq 25
interface ethernet 0
ip access-group 102
```

Policy-Based Distribution

Policy-based distribution is based on the premise that different departments within a common organization might have different policies regarding traffic dispersion through the organization-wide internetwork. Policy-based distribution aims to meet the differing requirements without compromising performance and information integrity.

A *policy* within this internetworking context is a rule or set of rules that governs end-to-end distribution of traffic to (and subsequently through) a backbone network. One department might send traffic representing three different protocols to the backbone, but might want to expedite one particular protocol's transit through the backbone because it carries mission-critical application information. To minimize already excessive internal traffic, another department might want to exclude all backbone traffic except electronic mail and one key custom application from entering its network segment.

These examples reflect policies specific to a single department. However, policies can reflect overall organizational goals. For example, an organization might want to regulate backbone traffic to a maximum of 10 percent average bandwidth during the work day and 1-minute peaks of 30 percent utilization. Another corporate policy might be to ensure that communication between two remote departments can freely occur, despite differences in technology.

Different policies frequently require different workgroup and department technologies. Therefore, support for policy-based distribution implies support for the wide range of technologies currently used to implement these policies. This in turn allows you to implement solutions that support a wide range of policies, which helps to increase organizational flexibility and application availability.

In addition to support for internetworking technologies, there must be a means both to keep separate and integrate these technologies, as appropriate. The different technologies should be able to coexist or combine intelligently, as the situation warrants.

Consider the situation depicted in [Figure 2-13](#). Assume that a corporate policy limits unnecessary backbone traffic. One way to do this is to restrict the transmission of Service Advertisement Protocol (SAP) messages. SAP messages allow NetWare servers to advertise services to clients. The organization might have another policy stating that all NetWare services should be provided locally. If this is the case, there should be no reason for services to be advertised remotely. SAP filters prevent SAP traffic from leaving a router interface, thereby fulfilling this policy.

Figure 2-13: Policy-based distribution: SAP filtering.

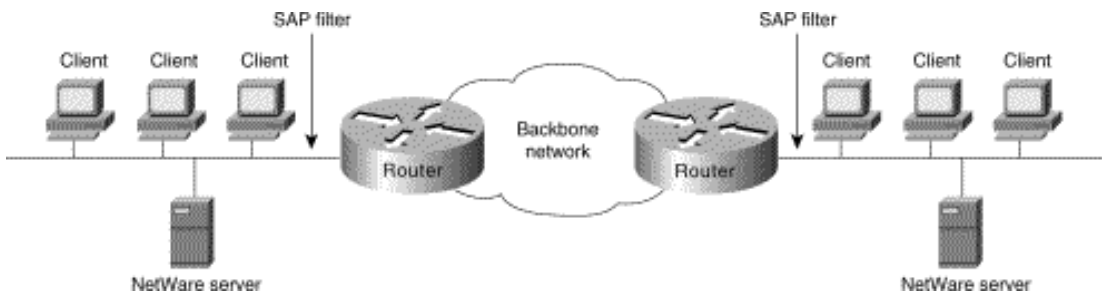

Gateway Service

Protocol gateway capabilities are part of each router's standard software. For example, DECnet is currently in Phase V. DECnet Phase V addresses are different than DECnet Phase IV addresses. For those networks that require both type of hosts to coexist, two-way Phase IV/Phase V translation conforms to Digital-specified guidelines. The routers interoperate with Digital routers, and Digital hosts do not differentiate between the different devices.

The connection of multiple independent DECnet networks can lead to addressing problems. Nothing precludes two independent DECnet administrators from assigning node address 10 to one of the nodes in their respective networks. When the two networks are connected at some later time, conflicts result. DECnet address translation gateways (ATGs) address this problem. The ATG solution provides router-based translation between addresses in two different DECnet networks connected by a router. [Figure 2-14](#) illustrates an example of this operation.

Figure 2-14: Sample DECnet ATG implementation.

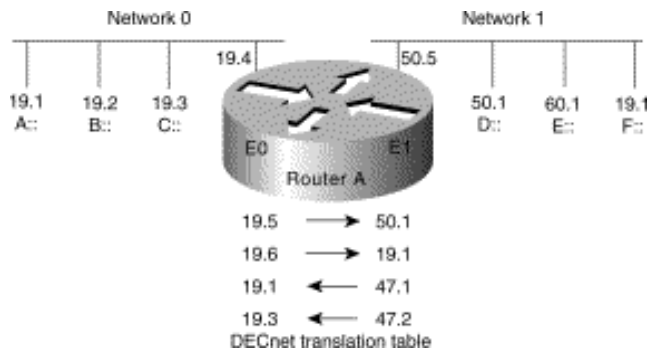

In Network 0, the router is configured at address 19.4 and is a Level 1 router. In Network 1, the router is configured at address 50.5 and is an area router. At this point, no routing information is exchanged between the two networks. The router maintains a separate routing table for each network. By establishing a translation map, packets in Network 0 sent to address 19.5 will be routed to Network 1, and the destination address will be translated to 50.1. Similarly, packets sent to address 19.6 in Network 0 will be routed to Network 1 as 19.1; packets sent to address 47.1 in Network 1 will be routed to Network 0 as 19.1; and packets sent to 47.2 in Network 1 will be sent to Network 0 as 19.3.

AppleTalk is another protocol with multiple revisions, each with somewhat different addressing characteristics. AppleTalk Phase 1 addresses are simple local forms; AppleTalk Phase 2 uses extended (multinetwork) addressing. Normally, information sent from a Phase 2 node cannot be understood by a Phase 1 node if Phase 2 extended addressing is used. Routers support routing between Phase 1 and Phase 2 nodes on the same cable by using transitional routing.

You can accomplish transitional routing by attaching two router ports to the same physical cable. Configure one port to support nonextended AppleTalk and the other to support extended AppleTalk. Both ports must have unique network numbers. Packets are translated and sent out the other port as necessary.

Interprotocol Route Redistribution

The preceding section, "[Gateway Service](#)," discussed how *routed* protocol gateways (such as one that translates between AppleTalk Phase 1 and Phase 2) allow two end nodes with different implementations to communicate. Routers can also act as gateways for *routing* protocols. Information derived from one routing protocol, such as the IGRP, can be passed to, and used

by, another routing protocol, such as RIP. This is useful when running multiple routing protocols in the same internetwork.

Routing information can be exchanged between any supported IP routing protocols. These include RIP, IGRP, OSPF, HELLO, EGP, and BGP. Similarly, route redistribution is supported by ISO CLNS for route redistribution between ISO IGRP and IS-IS. Static route information can also be redistributed. Defaults can be assigned so that one routing protocol can use the same metric for all redistributed routes, thereby simplifying the routing redistribution mechanism.

Media Translation

Media translation techniques translate frames from one network system into frames of another. Such translations are rarely 100 percent effective because one system might have attributes with no corollary to the other. For example, Token Ring networks support a built-in priority and reservation system, whereas Ethernet networks do not. Translations between Token Ring and Ethernet networks must somehow account for this discrepancy. It is possible for two vendors to make different decisions about how this discrepancy will be handled, which can prevent multivendor interoperation.

For those situations in which communication between end stations on different media is required, routers can translate between Ethernet and Token Ring frames. For direct bridging between Ethernet and Token Ring environments, use either source-route translational bridging or source-route transparent bridging (SRT). Source-route translational bridging translates between Token Ring and Ethernet frame formats; SRT allows routers to use both SRB and the transparent bridging algorithm used in standard Ethernet bridging.

When bridging from the SRB domain to the transparent bridging domain, the SRB fields of the frames are removed. RIFs are cached for use by subsequent return traffic. When bridging in the opposite direction, the router checks the packet to determine whether it has a multicast or broadcast destination or a unicast destination. If it has a multicast or broadcast destination, the packet is sent as a spanning-tree explorer. If it has a unicast destination, the router looks up the path to the destination in the RIF cache. If a path is found, it will be used; otherwise, the router will send the packet as a spanning-tree explorer. A simple example of this topology is shown in [Figure 2-15](#).

Figure 2-15: Source-route translational bridging topology.

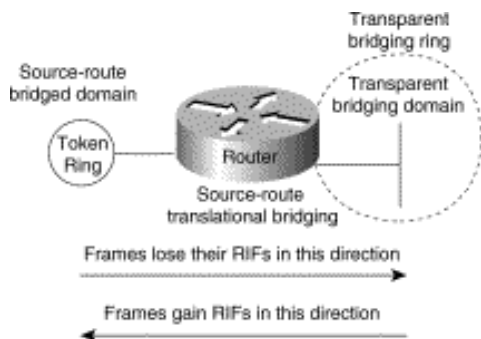

Routers support SRT through implementation of both transparent bridging and SRB algorithms on each SRT interface. If an interface notes the presence of a RIF field, it uses the SRB algorithm; if not, it uses the transparent bridging algorithm.

Translation between serial links running the SDLC protocol and Token Rings running LLC2 is also available. This is referred to as SDLLC frame translation. SDLLC frame translation allows connections between serial lines and Token Rings. This is useful for consolidating traditionally disparate SNA/SDLC networks into a LAN-based, multiprotocol, multimedia backbone network. Using SDLLC, routers terminate SDLC sessions, translate SDLC frames to LLC2 frames, and then forward the LLC2 frames using RSRB over a point-to-point or IP network. Because a router-based IP network can use arbitrary media, such as FDDI, Frame Relay, X.25, or leased lines, routers support SDLLC over all such media through IP encapsulation.

A complex SDLLC configuration is shown in [Figure 2-16](#).

Figure 2-16: Complex SDLLC configuration.

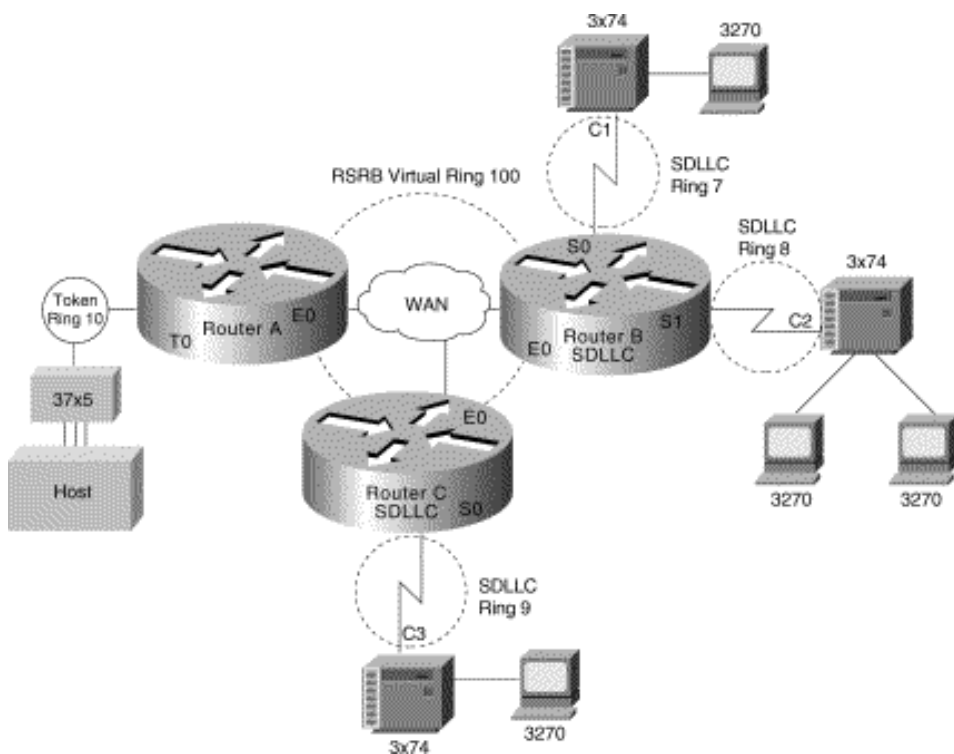

Evaluating Local-Access Services

The following discussion addresses internetworking features that support local-access services. Local-access service topics outlined here include the following:

- [Value-Added Network Addressing](#)
- [Network Segmentation](#)
- [Broadcast and Multicast Capabilities](#)
- [Naming, Proxy, and Local Cache Capabilities](#)
- [Media Access Security](#)
- [Router Discovery](#)

Value-Added Network Addressing

Address schemes for LAN-based networks, such as NetWare and others, do not always adapt perfectly to use over multisegment LANs or WANs. One tool routers implement to ensure operation of such protocols is protocol-specific *helper addressing*. Helper addressing is a mechanism to assist the movement of specific traffic through a network when that traffic might not otherwise transit the network.

The use of *helper addressing* is best illustrated with an example. Consider the use of helper addresses in Novell IPX internetworks. Novell clients send broadcast messages when looking for a server. If the server is not local, broadcast traffic must be sent through routers. Helper addresses and access lists can be used together to allow broadcasts from certain nodes on one network to be directed specifically to certain servers on another network. Multiple helper addresses on each interface are supported, so broadcast packets can be forwarded to multiple hosts. [Figure 2-17](#) illustrates the use of NetWare-based helper addressing.

Figure 2-17: Sample network map illustrating helper address broadcast control.

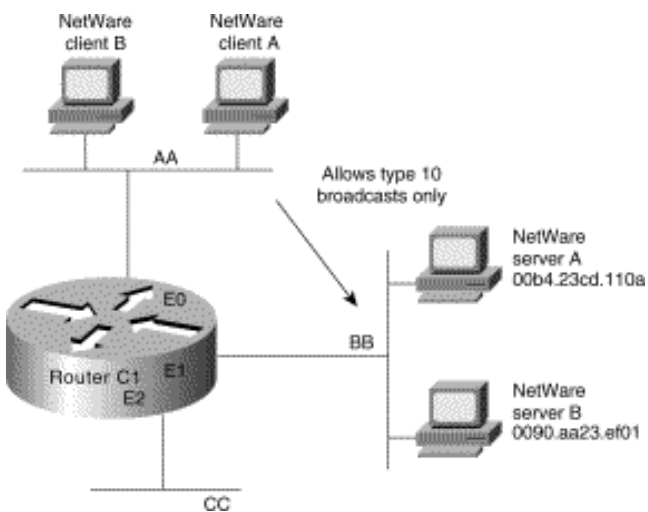

NetWare clients on Network AA are allowed to broadcast to any server on Network BB. An applicable access list would specify that broadcasts of type 10 will be permitted from all nodes on Network AA. A configuration-specified helper address identifies the addresses on Network BB to which these broadcasts are directed. No other nodes on Network BB receive the broadcasts. No other broadcasts other than type 10 broadcasts are routed.

Any downstream networks beyond Network AA (for example, some Network AA1) are not allowed to broadcast to Network BB through Router C1, unless the routers partitioning Networks AA and AA1 are configured to forward broadcasts with a series of configuration entries. These entries must be applied to the input interfaces and be set to forward broadcasts between directly connected networks. In this way, traffic is passed along in a directed manner from network to network.

Network Segmentation

The splitting of networks into more manageable pieces is an essential role played by local-access routers. In particular, local-access routers implement local policies and limit unnecessary traffic. Examples of capabilities that allow network designers to use local-access routers to segment networks include IP subnets, DECnet area addressing, and AppleTalk zones.

You can use local-access routers to implement local policies by placing the routers in strategic locations and by configuring specific segmenting policies. For example, you can set up a series of LAN segments with different subnet addresses; routers would be configured with suitable interface addresses and subnet masks. In general, traffic on a given segment is limited to local broadcasts, traffic intended for a specific end station on that segment, or traffic intended for another specific router. By distributing hosts and clients carefully, you can use this simple method of dividing up a network to reduce overall network congestion.

Broadcast and Multicast Capabilities

Many protocols use *broadcast* and *multicast* capabilities. Broadcasts are messages that are sent out to all network destinations. Multicasts are messages sent to a specific subset of network destinations. Routers inherently reduce broadcast proliferation by default. However, routers can be configured to relay broadcast traffic if necessary. Under certain circumstances, passing along broadcast information is desirable and possibly necessary. The key is controlling broadcasts and multicasts using routers.

In the IP world, as with many other technologies, broadcast requests are very common. Unless broadcasts are controlled, network bandwidth can be seriously reduced. Routers offer various broadcast-limiting functions that reduce network traffic and minimize broadcast storms. For example, directed broadcasting allows for broadcasts to a specific network or a series of networks, rather than to the entire internetwork. When flooded broadcasts (broadcasts sent through the entire internetwork) are necessary, Cisco routers support a technique by which these broadcasts are sent over a spanning tree of the network. The spanning tree ensures complete coverage without excessive traffic because only one packet is sent over each network segment.

As discussed previously in the section "[Value-Added Network Addressing](#)," broadcast assistance is accommodated with the *helper address* mechanisms. You can allow a router or series of routers to relay broadcasts that would otherwise be blocked by using helper addresses. For example, you can permit retransmission of SAP broadcasts using helper addresses, thereby notifying clients on different network segments of certain NetWare services available from specific remote servers.

The Cisco IP multicast feature allows IP traffic to be propagated from one source to any number of destinations. Rather than sending one packet to each destination, one packet is sent to a multicast group identified by a single IP destination group address. IP multicast provides excellent support for such applications as video and audio conferencing, resource discovery, and stock market traffic distribution.

For full support of IP multicast, IP hosts must run the Internet Group Management Protocol (IGMP). IGMP is used by IP hosts to report their multicast group memberships to an immediately neighboring multicast router. The membership of a multicast group is dynamic. Multicast routers send IGMP query messages on their attached local networks. Host members of a multicast group respond to a query by sending IGMP reports for multicast groups to which they belong. Reports sent by the first host in a multicast group suppress the sending of identical reports from other hosts of the same group.

The multicast router attached to the local network takes responsibility for forwarding multicast datagrams from one multicast group to all other networks that have members in the group. Routers build multicast group distribution trees (routing tables) so that multicast packets have loop-free paths to all multicast group members so that multicast packets are not duplicated. If no reports are received from a multicast group after a set number of IGMP queries, the multicast routers assume the group has no local members and stop forwarding multicasts intended for that group.

Cisco routers also support Protocol Independent Multicast (PIM). For more information on this topic, see "[Designing Internetworks for Multimedia.](#)"

Naming, Proxy, and Local Cache Capabilities

Three key router capabilities help reduce network traffic and promote efficient internetworking operation: name service support, proxy services, and local caching of network information.

Network applications and connection services provided over segmented internetworks require a rational way to resolve names to addresses. Various facilities accommodate this requirement. Any router you select must support the name services implemented for different end-system environments. Examples of supported name services include NetBIOS, IP's Domain Name System (DNS) and IEN-116, and AppleTalk Name Binding Protocol (NBP).

A router can also act as a *proxy* for a name server. The router's support of NetBIOS name caching is one example of this kind of capability. NetBIOS name caching allows the router to maintain a cache of NetBIOS names, which avoids the overhead of transmitting all of the broadcasts between client and server NetBIOS PCs (IBM PCs or PS/2s) in an SRB environment. When NetBIOS name caching is enabled, the router does the following:

- Notices when any host sends a series of duplicate query frames and limits retransmission to one frame per period. The time period is a configuration parameter.
- Keeps a cache of mappings between NetBIOS server and client names and their MAC addresses. As a result, broadcast requests sent by clients to find servers (and by servers in response to their clients) can be sent directly to their destinations, rather than being broadcast across the entire bridged network.

When NetBIOS name caching is enabled and default parameters are set on the router, the NetBIOS name server, and the NetBIOS name client, approximately 20 broadcast packets per login are kept on the local ring where they are generated.

In most cases, the NetBIOS name cache is best used when large amounts of NetBIOS broadcast traffic might create bottlenecks on a WAN that connects local internetworks to distant locations.

The router can also save bandwidth (or handle nonconforming name resolution protocols) by using a variety of other proxy facilities. By using routers to act on behalf of other devices to perform various functions, you can more easily scale networks. Instead of being forced to add bandwidth when a new workgroup is added to a location, you can use a router to manage address resolution and control message services. Examples of this kind of capability include the proxy explorer feature of SRB and the proxy polling feature of STUN implementations.

Sometimes portions of networks cannot participate in routing activity or do not implement software that conforms to generally implemented address-resolution protocols. Proxy implementations on routers allow network designers to support these networks or hosts without reconfiguring an internetwork. Examples of these kinds of capabilities include proxy ARP address resolution for IP internetworks and NBP proxy in AppleTalk internetworks.

Local caches store previously learned information about the network so that new information requests do not need to be issued

each time the same piece of information is desired. A router's ARP cache stores physical address and network address mappings so that it does not need to broadcast ARP requests more than once within a given time period for the same address. Address caches are maintained for many other protocols as well, including DECnet, Novell IPX, and SRB, where RIF information is cached.

Media Access Security

If all corporate information is readily available to all employees, security violations and inappropriate file access can occur. To prevent this, routers must do the following:

- Keep local traffic from inappropriately reaching the backbone
- Keep backbone traffic from exiting the backbone into an inappropriate department or workgroup network

These two functions require packet filtering. Packet filtering capabilities should be tailored to support a variety of corporate policies. Packet filtering methods can reduce traffic levels on a network, thereby allowing a company to continue using its current technology rather than investing in more network hardware. In addition, packet filters can improve security by keeping unauthorized users from accessing information and can minimize network problems caused by excessive congestion.

Routers support many filtering schemes designed to provide control over network traffic that reaches the backbone. Perhaps the most powerful of these filtering mechanisms is the access list. Each of the following possible local-access services can be provided through access lists:

- You have an Ethernet-to-Internet routing network and you want any host on the Ethernet to be able to form TCP connections to any host on the Internet. However, you do not want Internet hosts to be able to form TCP connections into the Ethernet except to the SMTP port of a dedicated mail host.
- You want to advertise only one network through a RIP routing process.
- You want to prevent packets that originated on any Sun workstation from being bridged on a particular Ethernet segment.
- You want to keep a particular protocol based on Novell IPX from establishing a connection between a source network or source port combination and a destination network or destination port combination.

Access lists logically prevent certain packets from traversing a particular router interface, thereby providing a general tool for implementing network security. In addition to this method, several specific security systems already exist to help increase network security. For example, the U.S. government has specified the use of an optional field within the IP packet header to implement a hierarchical packet security system called the Internet Protocol Security Option (IPSO).

IPSO support on routers addresses both the basic and extended security options described in a draft of the IPSO circulated by the Defense Communications Agency. This draft document is an early version of Request for Comments (RFC) 1108. IPSO defines security levels (for example, TOP SECRET, SECRET, and others) on a per-interface basis and accepts or rejects messages based on whether they include adequate authorization.

Some security systems are designed to keep remote users from accessing the network unless they have adequate authorization. For example, the Terminal Access Controller Access Control System (TACACS) is a means of protecting modem access into a network. The Defense Data Network (DDN) developed TACACS to control access to its TAC terminal servers.

The router's TACACS support is patterned after the DDN application. When a user attempts to start an EXEC command interpreter on a password-protected line, TACACS prompts for a password. If the user fails to enter the correct password, access is denied. Router administrators can control various TACACS parameters, such as the number of retries allowed, the timeout interval, and the enabling of TACACS accounting.

The Challenge Handshake Authentication Protocol (CHAP) is another way to keep unauthorized remote users from accessing a network. It is also commonly used to control router-to-router communications. When CHAP is enabled, a remote device (for example, a PC, workstation, router, or communication server) attempting to connect to a local router is "challenged" to provide an appropriate response. If the correct response is not provided, network access is denied.

CHAP is becoming popular because it does not require a secret password to be sent over the network. CHAP is supported on all router serial lines using Point-to-Point Protocol (PPP) encapsulation.

Router Discovery

Hosts must be able to locate routers when they need access to devices external to the local network. When more than one router is attached to a host's local segment, the host must be able to locate the router that represents the optimal path to the destination. This process of finding routers is called *router discovery*.

The following are router discovery protocols:

- *End System-to-Intermediate System (ES-IS)*---This protocol is defined by the ISO OSI protocol suite. It is dedicated to the exchange of information between intermediate systems (routers) and end systems (hosts). ESs send "ES hello" messages to all ISs on the local subnetwork. In turn, "IS hello" messages are sent from all ISs to all ESs on the local subnetwork. Both types of messages convey the subnetwork and network-layer addresses of the systems that generate them. Using this protocol, end systems and intermediate systems can locate one another.
- *ICMP Router Discovery Protocol (IRDP)*---Although the issue is currently under study, there is currently no single standardized manner for end stations to locate routers in the IP world. In many cases, stations are simply configured manually with the address of a local router. However, RFC 1256 outlines a router discovery protocol using the Internet Control Message Protocol (ICMP). This protocol is commonly referred to as IRDP.
- *Proxy Address Resolution Protocol (ARP)*---ARP uses broadcast messages to determine the MAC-layer address that corresponds to a particular internetwork address. ARP is sufficiently generic to allow use of IP with virtually any type of underlying media-access mechanism. A router that has proxy ARP enabled responds to ARP requests for those hosts for which it has a route, which allows hosts to assume that all other hosts are actually on their network.
- *RIP*---RIP is a routing protocol that is commonly available on IP hosts. Many hosts use RIP to find the address of the routers on a LAN or, when there are multiple routers, to pick the best router to use for a given internetwork address.

Cisco routers support all the router discovery protocols listed. You can choose the router discovery mechanism that works best in your particular environment.

Choosing Internetworking Reliability Options

One of the first concerns of most network designers is to determine the required level of application availability. In general, this key consideration is balanced against implementation cost. For most organizations, the cost of making a network completely fault tolerant is prohibitive. Determining the appropriate level of fault tolerance to be included in a network and where redundancy should be used is not trivial.

The nonredundant internetwork design in [Figure 2-18](#) illustrates the considerations involved with increasing levels of internetwork fault tolerance.

Figure 2-18: Typical nonredundant internetwork design.

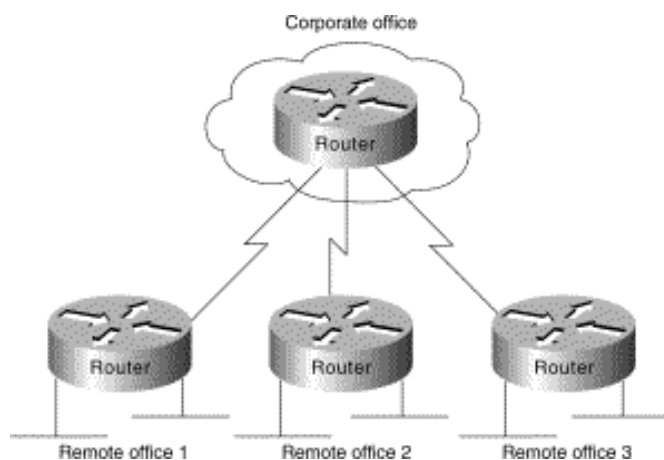

The internetwork shown in [Figure 2-18](#) has two levels of hierarchy: a corporate office and remote offices. Assume the corporate office has eight Ethernet segments, to which approximately 400 users (an average of 50 per segment) are connected. Each Ethernet segment is connected to a router. In the remote offices, two Ethernet segments are connected to the corporate office through a router. The router in each remote office is connected to the router in the corporate office through a T1 link.

The following sections address various approaches to creating redundant internetworks, provide some context for each approach, and contrast their relative merits and drawbacks. The following four sections are provided:

- [Redundant Links Versus Meshed Topologies](#)
- [Redundant Power Systems](#)
- [Fault-Tolerant Media Implementations](#)
- [Backup Hardware](#)

Redundant Links Versus Meshed Topologies

Typically, WAN links are the least reliable components in an internetwork, usually because of problems in the local loop. In addition to being relatively unreliable, these links are often an order of magnitude slower than the LANs they connect. However, because they are capable of connecting geographically diverse sites, WAN links often make up the backbone network, and are therefore critical to corporate operations. The combination of potentially suspect reliability, lack of speed, and high importance makes the WAN link a good candidate for redundancy.

As a first step in making the example internetwork more fault tolerant, you might add a WAN link between each remote office and the corporate office. This results in the topology shown in [Figure 2-19](#). The new topology has several advantages. First, it provides a backup link that can be used if a primary link connecting any remote office and the corporate office fails. Second, if the routers support load balancing, link bandwidth has now been increased, lowering response times for users and increasing application availability.

Figure 2-19: Internetwork with dual links to remote offices.

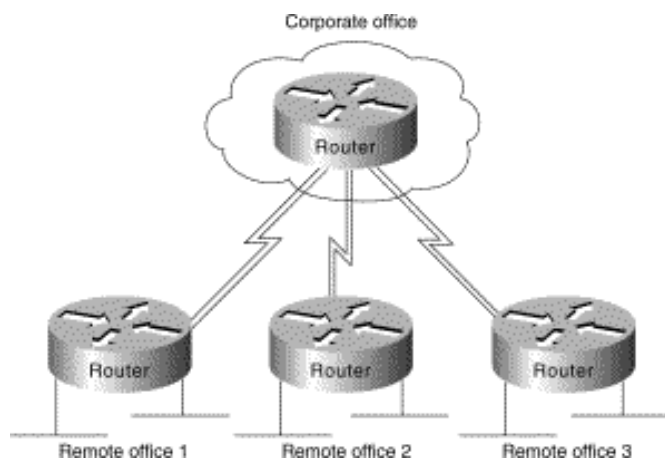

Load balancing in transparent bridging and IGRP environments is another tool for increasing fault tolerance. Routers also support load balancing on either a per-packet or a per-destination basis in all IP environments. Per-packet load balancing is recommended if the WAN links are relatively slow (for example, less than 56 Kbps). If WAN links are faster than 56 Kbps, enabling fast switching on the routers is recommended. When fast switching is enabled, load balancing occurs on a per-destination basis.

Routers can automatically compensate for failed WAN links through routing algorithms of protocols, such as IGRP, OSPF, and IS-IS. If one link fails, the routing software recalculates the routing algorithm and begins sending all traffic through another link. This allows applications to proceed in the face of WAN link failure, improving application availability.

The primary disadvantage of duplicating WAN links to each remote office is cost. In the example outlined in [Figure 2-19](#), three new WAN links are required. In large star networks with more remote offices, 10 or 20 new WAN links might be needed, as well as new equipment (including new WAN router interfaces). A lower cost alternative that is becoming increasingly popular links the remote offices using a meshed topology, as shown in [Figure 2-20](#).

Figure 2-20: Evolution from a star to a meshed topology.

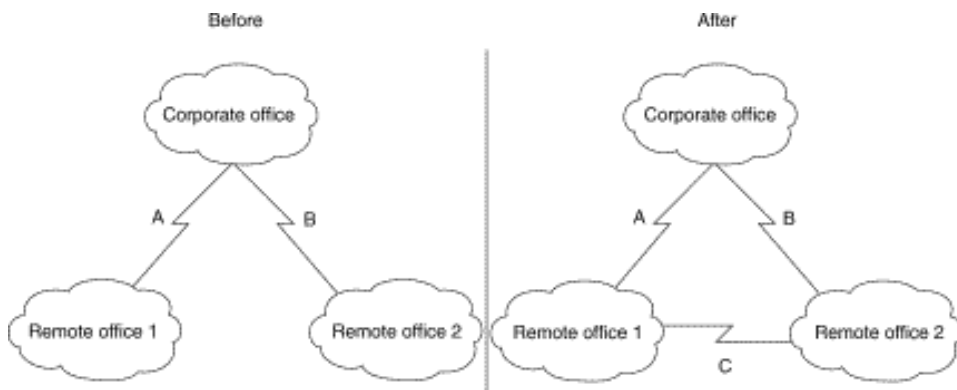

In the "before" portion of [Figure 2-20](#), any failure associated with either Link A or B blocks access to a remote site. The failure might involve the link connection equipment, such as a data service unit (DSU) or a channel service unit (CSU), the router (either the entire router or a single router port), or the link itself. Adding Link C as shown in the "after" portion of the figure, offsets the effect of a failure in any single link. If Link A or B fails, the affected remote site can still access the corporate office through Link C and the other site's link to the corporate office. Note also that if Link C fails, the two remote sites can communicate through their connections to the corporate office.

A meshed topology has three distinct advantages over a redundant star topology:

- A meshed topology is usually slightly less expensive (at least by the cost of one WAN link).
- A meshed topology provides more direct (and potentially faster) communication between remote sites, which translates to greater application availability. This can be useful if direct traffic volumes between remote sites are relatively high.
- A meshed topology promotes distributed operation, preventing bottlenecks on the corporate router and further increasing application availability.

A redundant star is a reasonable solution under the following conditions:

- Relatively little traffic must travel between remote offices.
- Traffic moving between corporate and remote offices is delay sensitive and mission critical. The delay and potential reliability problems associated with making an extra hop when a link between a remote office and the corporate office fails might not be tolerable.

Redundant Power Systems

Power faults are common in large-scale networks. Because they can strike across a very local or a very wide scale, power faults are difficult to preempt. Simple power problems include dislodged power cords, tripped circuit breakers, and local power supply failures. More extensive power problems include large-scale outages caused by natural phenomena (such as lightning strikes) or brown-outs. Each organization must assess its needs and the probability of each type of power outage before determining which preventative actions to take.

You can take many precautions to try to ensure that problems, such as dislodged power cords, do not occur frequently. These fall outside the scope of this publication and will not be discussed here. This chapter focuses on issues addressable by internetworking devices.

From the standpoint of internetworking devices, dual power systems can prevent otherwise debilitating failures. Imagine a situation where the so-called *backbone-in-a-box* configuration is being used. This configuration calls for the connection of many networks to a router being used as a *connectivity hub*. Benefits include a high-speed backbone (essentially the router's backplane) and cost efficiency (less media). Unfortunately, if the router's power system becomes faulty, each network connected to that router loses its capability to communicate with all other networks connected to that router.

Some backbone-in-a-box routers can address this requirement by providing redundant power systems. In addition, many sites connect one power system to the local power grid and the other to an uninterruptable power supply. If router power fails, the router can continue to provide connectivity to each connected network.

General power outages are usually more common than failures in a router's power system. Consider the effect of a site-wide power failure on redundant star and meshed topologies. If the power fails in the corporate office, the organization might be

seriously inconvenienced. Key network applications are likely to be placed at a centralized, corporate location. The organization could easily lose revenue for every minute its network is down. The meshed network configuration is superior in this case because links between the remote offices would still be able to communicate with each other.

If power fails at a remote site, all connections to that remote site will be terminated unless otherwise protected. Neither the redundant star nor the meshed topology is superior. In both cases, all other remote offices will still be able to communicate with the corporate office. Generally, power failures in a remote office are more serious when network services are widely distributed.

To protect against local and site-wide power outages, some companies have negotiated an arrangement with local power companies to use multiple power grids within their organization. Failure within one power grid will not affect the network if all critical components have access to multiple power grids. Unfortunately, this arrangement is very expensive and should only be considered by companies with substantial resources, extremely mission-critical operations, and a relatively high likelihood of power failures.

The effect of highly localized power failures can be minimized with prudent network planning. Wherever possible, redundant components should use power supplied by different circuits. Further, these redundant components should not be physically colocated. For example, if redundant routers are employed for all stations on a given floor, these routers can be physically stationed in wiring closets on different floors. This prevents local wiring closet power problems from affecting the capability of all stations on a given floor to communicate. [Figure 2-21](#) shows such a configuration.

Figure 2-21: Redundant components on different floors.

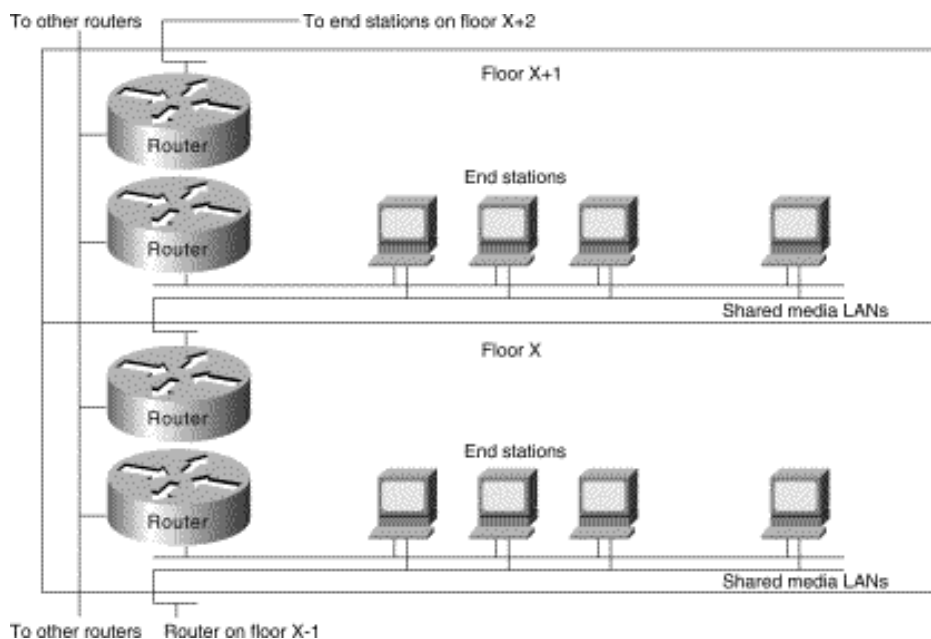

For some organizations, the need for fault tolerance is so great that potential power failures are protected against with a duplicate corporate data center. Organizations with these requirements often locate a redundant data center in another city, or in a part of the same city that is some distance from the primary data center. All backend services are duplicated, and transactions coming in from remote offices are sent to both data centers. This configuration requires duplicate WAN links from all remote offices, duplicate network hardware, duplicate servers and server resources, and leasing another building. Because this approach is so costly, it is typically the last step taken by companies desiring the ultimate in fault tolerance.

Partial duplication of the data center is also a possibility. Several key servers and links to those servers can be duplicated. This is a common compromise to the problem presented by power failures.

Fault-Tolerant Media Implementations

Media failure is another possible network fault. Included in this category are all problems associated with the media and its link to each individual end station. Under this definition, media components include network interface controller failures, lobe

or attachment unit interface (AUI) cable failures, transceiver failures, hub failures, and all failures associated with media components (for example, the cable itself, terminators, and other parts). Many media failures are caused by operator negligence and cannot easily be eliminated.

One way to reduce the havoc caused by failed media is to divide existing media into smaller segments and support each segment with different hardware. This minimizes the effect of a failure on a particular segment. For example, if you have 100 stations attached to a single switch, move some of them to other switches. This reduces the effect of a hub failure and of certain subnetwork failures. If you place an internetworking device (such as a router) between segments, you protect against additional problems and cut subnetwork traffic.

As shown in [Figure 2-21](#), redundancy can be employed to help minimize media failures. Each station in this figure is attached to two different media segments. NICs, hub ports, and interface cables are all redundant. This approach doubles the cost of network connectivity for each end station as well as the port usage on all internetworking devices, and is therefore only recommended in situations where complete redundancy is required. It also assumes that end station software, including both the network and the application subsystems, can handle and effectively use the redundant components. The application software or the networking software or both must be able to detect network failures and initiate use of the other network.

Certain media access protocols have some fault-tolerant features built in. Token Ring multistation access units (MAUs) can detect certain media connection failures and bypass the failure internally. FDDI dual rings can wrap traffic onto the backup ring to avoid portions of the network with problems.

From a router's standpoint, many media failures can be bypassed so long as alternative paths are available. Using various hardware detection techniques, routers can sense certain media-level problems. If routing updates or routing keepalive messages have not been received from devices that would normally be reached through a particular router port, the router will soon declare that route down and will look for alternative routes. Meshed networks provide these alternative paths, allowing the router to compensate for media failures.

Backup Hardware

Like all complex devices, routers, switches, and other internetworking devices develop hardware problems. When serious failures occur, the use of dual devices can effectively reduce the adverse effects of a hardware failure. After a failure, discovery protocols help end stations choose new paths with which to communicate across the network. If each network connected to the failed device has an alternative path out of the local area, complete connectivity will still be possible.

For example, when backup routers are used, routing metrics can be set to ensure that the backup routers will not be used unless the primary routers are not functioning. Switchover is automatic and rapid. For example, consider the situation shown in [Figure 2-22](#). In this network, dual routers are used at all sites with dual WAN links. If Router R1 fails, the routers on FDDI 1 will detect the failure by the absence of messages from Router R1. Using any of several dynamic routing protocols, Router A, Router B, and Router C will designate Router R3 as the new next hop on the way to remote resources accessible via Router R4.

Figure 2-22: Redundant FDDI router configuration.

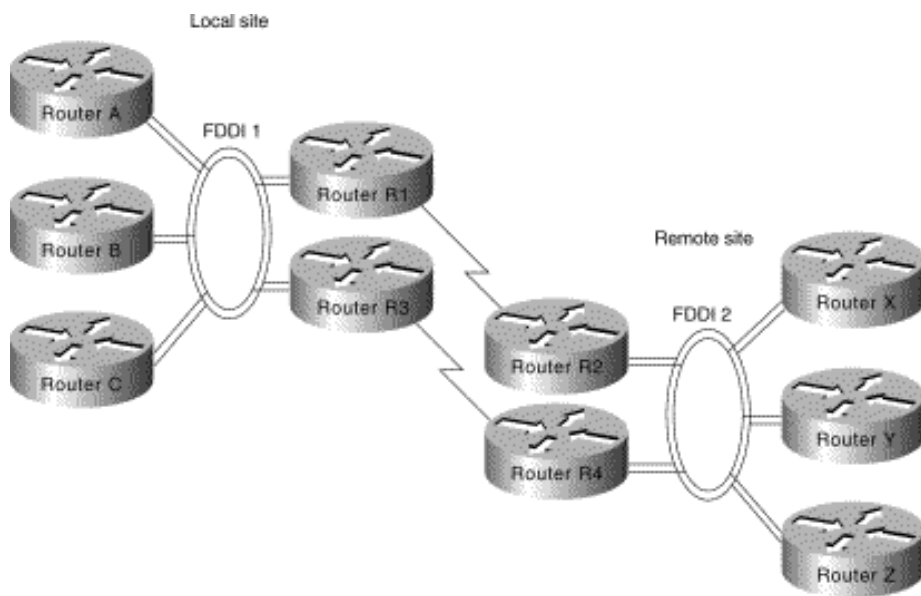

Many networks are designed with multiple routers connecting particular LANs in order to provide redundancy. In the past, the effectiveness of this design was limited by the speed at which the hosts on those LANs detected a topology update and changed routers. In particular, IP hosts tend to be configured with a default gateway or configured to use Proxy ARP in order to find a router on their LAN. Convincing an IP host to change its router usually required manual intervention to clear the ARP cache or to change the default gateway.

The Hot Standby Router Protocol (HSRP) is a solution that allows network topology changes to be transparent to the host. HSRP typically allows hosts to reroute in approximately 10 seconds. HSRP is supported on Ethernet, Token Ring, FDDI, Fast Ethernet, and ATM.

An HSRP group can be defined on each LAN. All members of the group know the standby IP address and the standby MAC address. One member of the group is elected the leader. The lead router services all packets sent to the HSRP group address. The other routers monitor the leader and act as HSRP routers. If the lead router becomes unavailable, the HSRP router elects a new leader who inherits the HSRP MAC address and IP address.

High-end routers (Cisco 4500, 7000, and 7500 families) can support multiple MAC addresses on the same Ethernet or FDDI interface, allowing the routers to simultaneously handle both traffic that is sent to the standby MAC address and the private MAC address. The commands for enabling HSRP and configuring an HSRP group are **standby ip** and **standby group**.

Identifying and Selecting Internetworking Devices

Network designers have four basic types of internetworking devices available to them:

- Hubs (concentrators)
- Bridges
- Switches
- Routers

For a summary of these four internetworking devices, see [Table 2-1](#) earlier in this chapter. Data communications experts generally agree that network designers are moving away from bridges and primarily using switches and routers to build internetworks. Consequently, this section focuses on the role of switches and routers in designing internetworks.

Switches can be functionally divided into two main groups: Layer 2 switches and multilayer switches that provide Layer 2 and Layer 3 switching capabilities. Today, network designers are replacing hubs in their wiring closets with switches to increase their network performance and protect their existing wiring investments.

Routers segment network traffic based on the destination network layer address (Layer 3) rather than the workstation data link layer or MAC address. Consequently, routers are protocol dependent.

Benefits of Switches (Layer 2 Services)

An individual Layer 2 switch might offer some or all of the following benefits:

- *Bandwidth*---LAN switches provide excellent performance for individual users by allocating dedicated bandwidth to each switch port. Each switch port represents a different network segment. This technique is known as *microsegmenting*.
- *VLANs*---LAN switches can group individual ports into switched logical workgroups called VLANs, thereby restricting the broadcast domain to designated VLAN member ports. VLANs are also known as switched domains and autonomous switching domains. Communication between VLANs requires a router.
- *Automated packet recognition and translation*---This capability allows the switch to translate frame formats automatically, such as Ethernet MAC to FDDI SNAP.

Benefits of Routers (Layer 3 Services)

Because routers use Layer 3 addresses, which typically have structure, routers can use techniques (such as address summarization) to build networks that maintain performance and responsiveness as they grow in size. By imposing structure (usually hierarchical) on a network, routers can effectively use redundant paths and determine optimal routes even in a dynamically changing network.

Routers are necessary to ensure scalability as the network grows and expands. They provide the following capabilities that are vital in network designs:

- Broadcast and multicast control
- Broadcast segmentation
- Security
- Quality of service (QoS)
- Multimedia

Backbone Routing Options

In an ideal world, the perfect enterprise-wide internetwork would feature a single, bullet-proof network protocol capable of transporting all manner of data communications seamlessly, error free, and with sufficient resilience to accommodate any unforeseen connectivity disruption. However, in the real world, there are many protocols with varying levels of resilience.

In designing a backbone for your organization, you might consider several options. These options are typically split into the following two primary categories:

- Multiprotocol routing backbone
- Single-protocol backbone

The following discussions outline the characteristics and properties of these two strategies.

Multiprotocol Routing Backbone

When multiple network layer protocols are routed throughout a common backbone without encapsulation (also referred to as *native mode routing*), the environment is referred to as a multiprotocol routing backbone. A multiprotocol backbone environment can adopt one of two routing strategies, or both, depending on the routed protocol involved. The two strategies are generally referred to as the following:

- *Integrated routing*---Integrated routing involves the use of a single routing protocol (for example, a link state protocol) that determines the least cost path for different routed protocols.
- *Ships in the night*---The ships-in-the-night approach involves the use of a different routing protocol for each network protocol. For instance, some large-scale networks might feature multiple protocols in which Novell IPX traffic is routed using a proprietary version of the Routing Information Protocol (RIP), IP is routed with IGRP, and DECnet Phase V traffic is routed via ISO CLNS-compliant IS-IS.

Each of these network layer protocols is routed independently, with separate routing processes handling their traffic and separate paths calculated. Mixing routers within an internetwork that supports different combinations of multiple protocols can

create a confusing situation, particularly for integrated routing. In general, integrated routing is easier to manage if all the routers attached to the integrated routing backbone support the same integrated routing scheme. Routes for other protocols can be calculated separately. As an alternative, you can use encapsulation to transmit traffic over routers that do not support a particular protocol.

Single-Protocol Backbone

With a single-protocol backbone, all routers are assumed to support a single routing protocol for a single network protocol. In this kind of routing environment, all other routing protocols are ignored. If multiple protocols are to be passed over the internetwork, unsupported protocols must be encapsulated within the supported protocol or they will be ignored by the routing nodes.

Why implement a single-protocol backbone? If relatively few other protocols are supported at a limited number of isolated locations, it is reasonable to implement a single protocol backbone. However, encapsulation does add overhead to traffic on the network. If multiple protocols are supported widely throughout a large internetwork, a multiprotocol backbone approach is likely to work better.

In general, you should support all the network layer protocols in an internetwork with a native routing solution and implement as few network layer protocols as possible.

Types of Switches

Switches can be categorized as follows:

- *LAN switches*---The switches within this category can be further divided into Layer 2 switches and multilayer switches.
- *ATM switches*---ATM switching and ATM routers offer greater backbone bandwidth required by high-throughput data services.

Network managers are adding LAN switches to their wiring closets to augment bandwidth and reduce congestion in existing shared-media hubs while using new backbone technologies, such as Fast Ethernet and ATM.

LAN Switches

Today's cost-effective, high-performance LAN switches offer network managers the following benefits:

- Superior microsegmentation
- Increased aggregate data forwarding
- Increased bandwidth across the corporate backbone

LAN switches address end users' bandwidth needs for wiring closet applications. By deploying switches rather than traditional shared hubs, network designers can increase performance and leverage the current investments in existing LAN media and adapters. These switches also offer functionality not previously available, such as VLANs, that provide the flexibility to use software to move, add, and change users across the network.

LAN switches are also suited to provide segment switching and scalable bandwidth within network data centers by delivering switched links to interconnect existing hubs in wiring closets, LAN switches, and server farms. Cisco provides the Catalyst family of multilayer switches for connecting multiple wiring closet switches or shared hubs into a backbone configuration.

ATM Switches

Even though all ATM switches perform cell relay, ATM switches differ markedly in the following capabilities:

- Variety of interfaces and services that are supported
- Redundancy
- Depth of ATM internetworking software
- Sophistication of traffic management mechanism

Just as there are routers and LAN switches available at various price/performance points with different levels of functionality, ATM switches can be segmented into the following four distinct types that reflect the needs of particular applications and

markets:

- Workgroup ATM switches
- Campus ATM switches
- Enterprise ATM switches
- Multiservice access switches

Cisco offers a complete range of ATM switches.

Workgroup and Campus ATM Switches

Workgroup ATM switches have Ethernet switch ports and an ATM uplink to connect to a campus ATM switch. An example of a workgroup ATM switch is the Cisco Catalyst 5000.

Campus ATM switches are generally used for small-scale ATM backbones (for example, to link ATM routers or LAN switches). This use of ATM switches can alleviate current backbone congestion and enable the deployment of such new services as VLANs. Campus switches need to support a wide variety of both local backbone and WAN types, but be price/performance optimized for the local backbone function. In this class of switches, ATM routing capabilities that allow multiple switches to be tied together is very important. Congestion control mechanisms for optimizing backbone performance is also important. The LightStream 1010 family of ATM switches is an example of a campus ATM switch. For more information on deploying workgroup and campus ATM switches in your internetwork, see ["Designing Switched LAN Internetworks."](#)

Enterprise ATM Switches

Enterprise ATM switches are sophisticated multiservice devices that are designed to form the core backbones of large, enterprise networks. They are intended to complement the role played by today's high-end multiprotocol routers. Enterprise ATM switches are used to interconnect campus ATM switches. Enterprise-class switches, however, can act not only as ATM backbones but can serve as the single point of integration for all of the disparate services and technology found in enterprise backbones today. By integrating all of these services onto a common platform and a common ATM transport infrastructure, network designers can gain greater manageability and eliminate the need for multiple overlay networks.

Cisco's BPX/AXIS is a powerful broadband ATM switch designed to meet the demanding, high-traffic needs of a large private enterprise or public service provider. For more information on deploying enterprise ATM switches in your internetwork, see ["Designing ATM Internetworks."](#)

Multiservice Access Switches

Beyond private networks, ATM platforms will also be widely deployed by service providers both as customer premises equipment (CPE) and within public networks. Such equipment will be used to support multiple MAN and WAN services---for example, Frame Relay switching, LAN interconnect, or public ATM services---on a common ATM infrastructure. Enterprise ATM switches will often be used in these public network applications because of their emphasis on high availability and redundancy, their support of multiple interfaces, and capability to integrate voice and data.

Switches and Routers Compared

To highlight the differences between switches and routers, the following sections examine the different roles of these devices in the following situations:

- Implementation of VLANs
- Implementation of switched internetworks

Role of Switches and Routers in VLANs

VLANs address the following two problems:

- Scalability issues of a flat network topology
- Simplification of network management by facilitating network reconfigurations (moves and changes)

A VLAN consists of a single broadcast domain and solves the scalability problems of large flat networks by breaking a single broadcast domain into several smaller broadcast domains or VLANs. Virtual LANs offer easier moves and changes in a network design than traditional networks. LAN switches can be used to segment networks into logically defined virtual workgroups. This logical segmentation, commonly referred to as VLAN communication, offers a fundamental change in how LANs are designed, administered, and managed. Although logical segmentation provides substantial benefits in LAN administration, security, and management of network broadcast across the enterprise, there are many components of VLAN solutions that network designers should consider prior to large scale VLAN deployment.

Switches and routers each play an important role in VLAN design. Switches are the core device that controls individual VLANs while routers provide interVLAN communication, as shown in [Figure 2-23](#).

Figure 2-23: Role of switches and routers in VLANs.

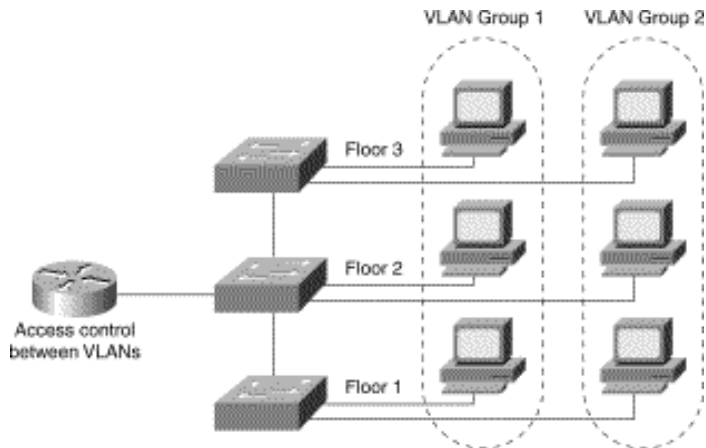

Switches remove the physical constraints imposed by a shared-hub architecture because they logically group users and ports across the enterprise. As a replacement for shared hubs, switches remove the physical barriers imposed within each wiring closet. Additionally, the role of the router evolves beyond the more traditional role of firewalls and broadcast suppression to policy-based control, broadcast management, and route processing and distribution. Equally as important, routers remain vital for switched architectures configured as VLANs because they provide the communication between VLANs. Routers also provide VLAN access to shared resources, such as servers and hosts. For more information on deploying VLANs, see ["Designing Switched LAN Internetworks."](#)

Examples of Campus Switched Internetwork Designs

A successful campus switched internetworking solution must combine the benefits of both routers and switches in every part of the network, as well as offer a flexible evolution path from shared-media networking to switched internetworks.

For example, incorporating switches in campus network designs will generally result in the following benefits:

- High bandwidth
- Improved performance
- Low cost
- Easy configuration

If you need advanced internetworking services, however, routers are necessary. Routers offer the following services:

- Broadcast firewalling
- Hierarchical addressing
- Communication between dissimilar LANs
- Fast convergence
- Policy routing
- QoS routing

- Security
- Redundancy and load balancing
- Traffic flow management
- Multimedia group membership

Some of these router services will be offered by switches in the future. For example, support for multimedia often requires a protocol, such as Internet Group Management Protocol (IGMP), that allows workstations to join a group that receives multimedia multicast packets. In the future, Cisco will allow switches to participate in this process by using the Cisco Group Management Protocol (CGMP). One router will still be necessary, but you will not need a router in each department because CGMP switches can communicate with the router to determine if any of their attached users are part of a multicast group.

Switching and bridging sometimes can result in non-optimal routing of packets. This is because every packet must go through the root bridge of the spanning tree. When routers are used, the routing of packets can be controlled and designed for optimal paths. Cisco now provides support for improved routing and redundancy in switched environments by supporting one instance of the spanning tree per VLAN.

The following figures illustrate how network designers can use switches and routers to evolve their shared-media networks to switching internetworks. Typically, this evolution to a campus switched internetwork architecture will extend over four phases.

Phase 1 is the microsegmentation phase in which network designers retain their hubs and routers, but insert a LAN switch to enhance performance. [Figure 2-24](#) shows an example of how a LAN switch can be used to segment a network.

Figure 2-24: Using switches for microsegmentation.

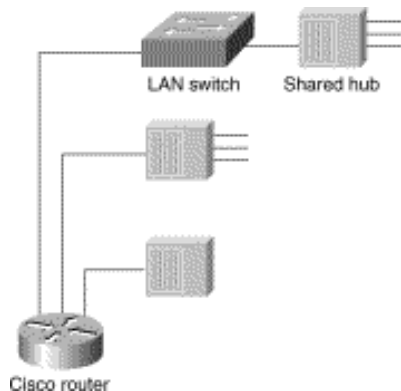

Phase 2 is the addition of high-speed backbone technology and routing between switches. LAN switches perform switch processing and provide dedicated bandwidth to the desktop and to shared-media hubs. Backbone routers are attached to either Fast Ethernet or ATM switches. The increase in backbone bandwidth matches the increase bandwidth in the wiring closet.

[Figure 2-25](#) shows an example of how you can add high-speed backbone technology and routing between existing switches in your network.

Figure 2-25: Adding high-speed backbone technology and routing between switches.

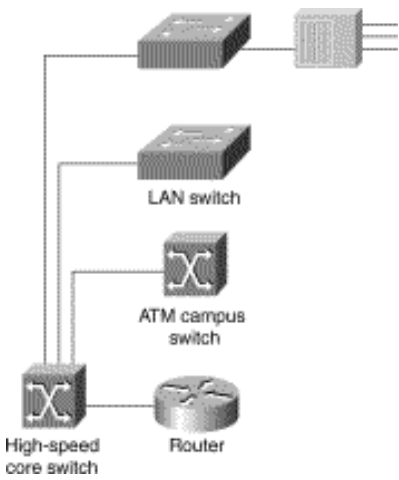

In Phase 3, routers are distributed between the LAN switches in the wiring closet and the high-speed core switch. The network backbone is now strictly a high-speed transport mechanism with all other devices, such as the distributed routers, at the periphery. [Figure 2-26](#) illustrates such a network.

Figure 2-26: Distributing routers between high-speed core and LAN switches.

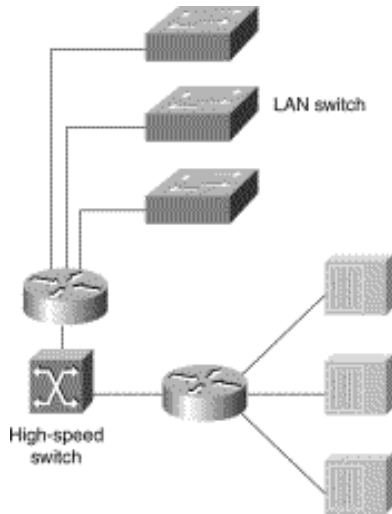

Phase 4 is the final phase---the end point. It involves end-to-end switching with integral VLANs and multilayer switching capability. By this point, Layer 2 and Layer 3 integrated switching is distributed across the network and is connected to the high-speed core. [Figure 2-27](#) shows an example of this final phase.

Figure 2-27: End-to-end switching with VLAN and multilayer switching capability.

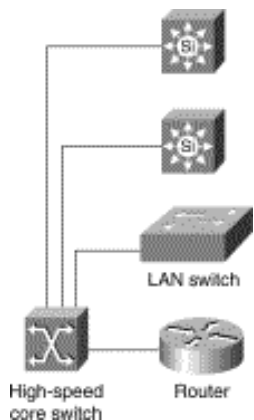

Summary

Now that the basic internetworking devices and general design principles have been examined, the remaining chapters in this part focus on the different technologies available when designing an internetwork.

[HOME](#) [CONTENTS](#) [PREVIOUS](#) [NEXT](#) [GLOSSARY](#) [FEEDBACK](#) [SEARCH](#) [HELP](#)

Posted: Thu Oct 28 16:42:12 PDT 1999

[Copyright 1989-1999©Cisco Systems Inc.](#)

Table of Contents

[Designing Large-Scale IP Internetworks](#)

[Implementing Routing Protocols](#)

[Network Topology](#)

[Addressing and Route Summarization](#)

[Route Selection](#)

[Convergence](#)

[Network Scalability](#)

[Memory](#)

[CPU](#)

[Bandwidth](#)

[Security](#)

[Enhanced IGRP Internetwork Design Guidelines](#)

[Enhanced IGRP Network Topology](#)

[Enhanced IGRP Addressing](#)

[Enhanced IGRP Route Summarization](#)

[Enhanced IGRP Route Selection](#)

[Enhanced IGRP Convergence](#)

[Enhanced IGRP Network Scalability](#)

[Memory](#)

[CPU](#)

[Bandwidth](#)

[Enhanced IGRP Security](#)

[OSPF Internetwork Design Guidelines](#)

[OSPF Network Topology](#)

[Backbone Considerations](#)

[Area Considerations](#)

[OSPF Addressing and Route Summarization](#)

[OSPF Route Summarization](#)

[Separate Address Structures for Each Area](#)

[Bit-Wise Subnetting and VLSM](#)

[Route Summarization Techniques](#)

[OSPF Route Selection](#)

[Tuning OSPF Metrics](#)

[Controlling Interarea Traffic](#)

[Load Balancing in OSPF Internetworks](#)

[OSPF Convergence](#)

[OSPF Network Scalability](#)

[Memory](#)

[CPU](#)

[Bandwidth](#)

[OSPF Security](#)

[OSPF NSSA \(Not-So-Stubby Area\) Overview](#)

[Using OSPF NSSA](#)

[Type 7 LSA Characteristics](#)

[Configuring OSPF NSSA](#)

[NSSA Implementation Considerations](#)

[OSPF On Demand Circuit](#)

[Why Use OSPF On Demand Circuit?](#)

[OSPF On Demand Circuit Operation](#)

[Configuring OSPF On Demand Circuit](#)

[Implementation Considerations for OSPF On Demand Circuit](#)

[OSPF Over Non-Broadcast Networks](#)

[NBMA Mode](#)

[Point-to-MultiPoint Mode](#)

[BGP Internetwork Design Guidelines](#)

[BGP Operation](#)

[Internal BGP](#)

[External BGP \(EBGP\)](#)

[BGP and Route Maps](#)

[Advertising Networks](#)

[Redistributing Static Routes](#)

[BGP Attributes](#)

[AS_path Attribute](#)

[Origin Attribute](#)

[Next Hop Attribute](#)

[Next Hop Attribute and Multiaccess Media](#)

[Next Hop Attribute and Nonbroadcast Media Access](#)

[Weight Attribute](#)

[Local Preference Attribute](#)

[Multi-Exit Discriminator Attribute](#)

[Community Attribute](#)

[BGP Path Selection Criteria](#)

[Understanding and Defining BGP Routing Policies](#)

[Administrative Distance](#)

[BGP Filtering](#)

[BGP Peer Groups](#)

[CIDR and Aggregate Addresses](#)

[Confederations](#)

[Route Reflectors](#)

[Summary](#)

Designing Large-Scale IP Internetworks

This chapter focuses on the following design implications of the Enhanced Interior Gateway Routing Protocol (IGRP), Open Shortest Path First (OSPF) protocols, and the Border Gateway Protocol (BGP):

- [Network Topology](#)
- [Addressing and Route Summarization](#)
- [Route Selection](#)
- [Convergence](#)
- [Network Scalability](#)
- [Security](#)

Enhanced IGRP, OSPF, and BGP are routing protocols for the Internet Protocol (IP). An introductory discussion outlines general routing protocol issues; subsequent discussions focus on design guidelines for the specific IP protocols.

Implementing Routing Protocols

The following discussion provides an overview of the key decisions you must make when selecting and deploying routing protocols. This discussion lays the foundation for subsequent discussions regarding specific routing protocols.

Network Topology

The physical topology of an internetwork is described by the complete set of routers and the networks that connect them. Networks also have a logical topology. Different routing protocols establish the logical topology in different ways.

Some routing protocols do not use a logical hierarchy. Such protocols use addressing to segregate specific areas or domains within a given internetworking environment and to establish a logical topology. For such nonhierarchical, or *flat*, protocols, no manual topology creation is required.

Other protocols require the creation of an explicit hierarchical topology through establishment of a backbone and logical areas. The OSPF and Intermediate System-to-Intermediate System (IS-IS) protocols are examples of routing protocols that use a hierarchical structure. A general hierarchical network scheme is illustrated in [Figure 3-1](#). The explicit topology in a hierarchical scheme takes precedence over the topology created through addressing.

Figure 3-1: Hierarchical network.

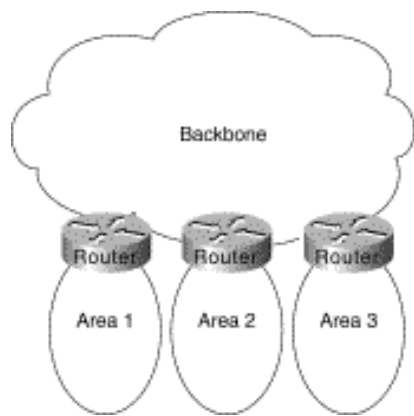

If a hierarchical routing protocol is used, the addressing topology should be assigned to reflect the hierarchy. If a flat routing protocol is used, the addressing implicitly creates the topology. There are two recommended ways to assign addresses in a hierarchical network. The simplest way is to give each area (including the backbone) a unique network address. An alternative is to assign address ranges to each area.

Areas are logical collections of contiguous networks and hosts. Areas also include all the routers having interfaces on any one of the included networks. Each area runs a separate copy of the basic routing algorithm. Therefore, each area has its own topological database.

Addressing and Route Summarization

Route summarization procedures condense routing information. Without summarization, each router in a network must retain a route to every subnet in the network. With summarization, routers can reduce some sets of routes to a single advertisement, reducing both the load on the router and the perceived complexity of the network. The importance of route summarization increases with network size.

[Figure 3-2](#) illustrates an example of route summarization. In this environment, Router R2 maintains one route for all destination networks beginning with B, and Router R4 maintains one route for all destination networks beginning with A. This is the essence of route summarization. Router R1 tracks all routes because it exists on the boundary between A and B.

Figure 3-2: Route summarization example.

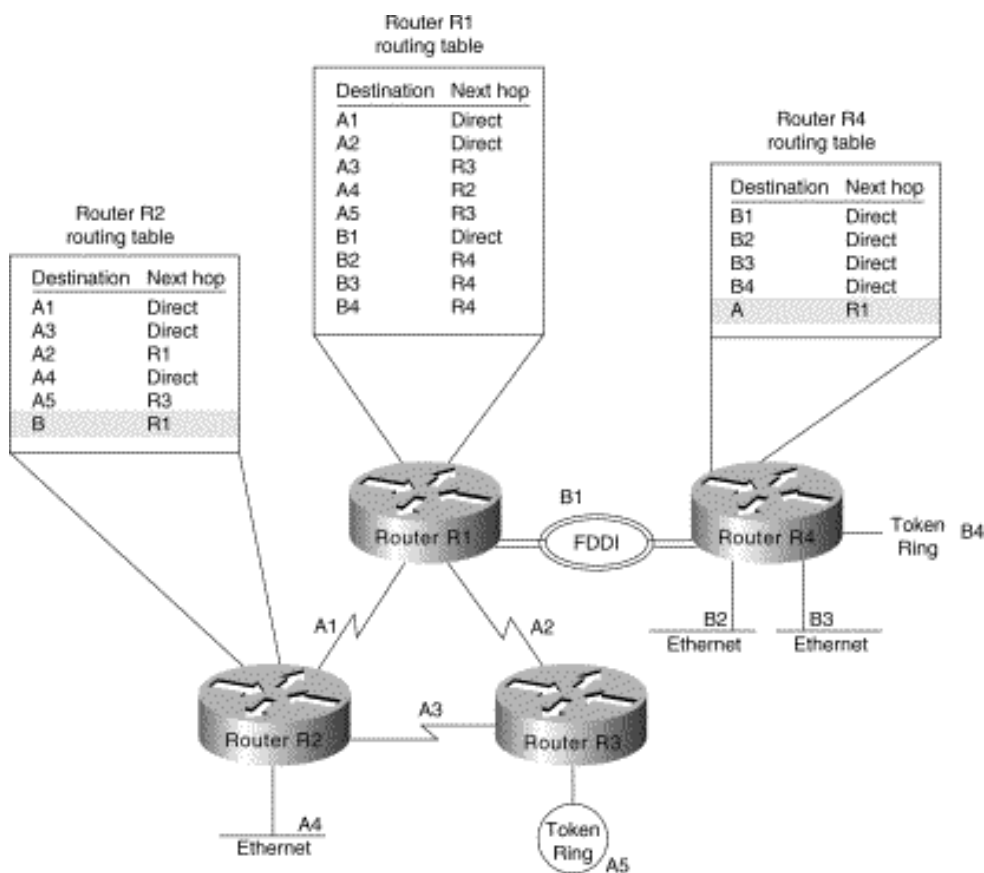

The reduction in route propagation and routing information overhead can be significant. [Figure 3-3](#) illustrates the potential savings. The vertical axis of [Figure 3-3](#) shows the number of routing table entries. The horizontal axis measures the number of subnets. Without summarization, each router in a network with 1,000 subnets must contain 1,000 routes. With summarization, the picture changes considerably. If you assume a Class B network with eight bits of subnet address space, each router needs to know all of the routes for each subnet in its network number (250 routes, assuming that 1,000 subnets fall into four major networks of 250 routers each) plus one route for each of the other networks (three) for a total of 253 routes. This represents a nearly 75-percent reduction in the size of the routing table.

The preceding example shows the simplest type of route summarization: collapsing all the subnet routes into a single network route. Some routing protocols also support route summarization at any bit boundary (rather than just at major network number boundaries) in a network address. A routing protocol can summarize on a bit boundary only if it supports *variable-length subnet masks* (VLSMs).

Some routing protocols summarize automatically. Other routing protocols require manual configuration to support route summarization, as shown in [Figure 3-3](#).

Figure 3-3: Route summarization benefits.

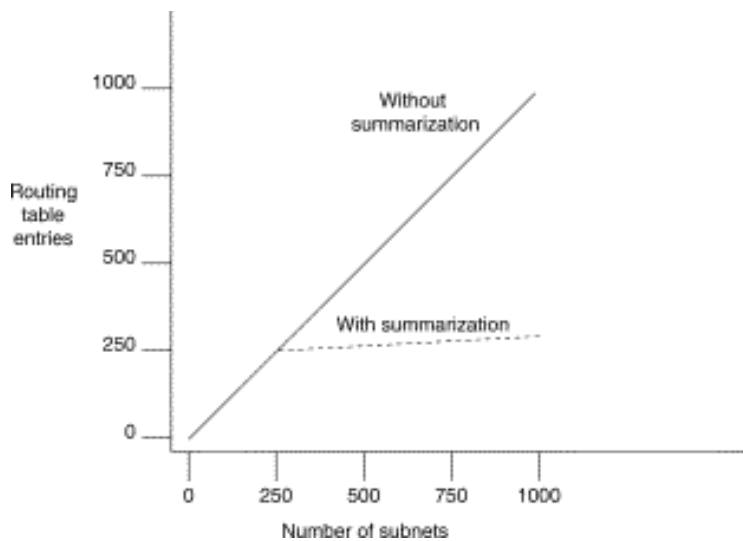

Route Selection

Route selection is trivial when only a single path to the destination exists. However, if any part of that path should fail, there is no way to recover. Therefore, most networks are designed with multiple paths so there are alternatives in case a failure occurs.

Routing protocols compare route metrics to select the best route from a group of possible routes. Route metrics are computed by assigning a characteristic or set of characteristics to each physical network. The metric for the route is an aggregation of the characteristics of each physical network in the route. [Figure 3-4](#) shows a typical meshed network with metrics assigned to each link and the best route from source to destination identified.

Figure 3-4: Routing metrics and route selection.

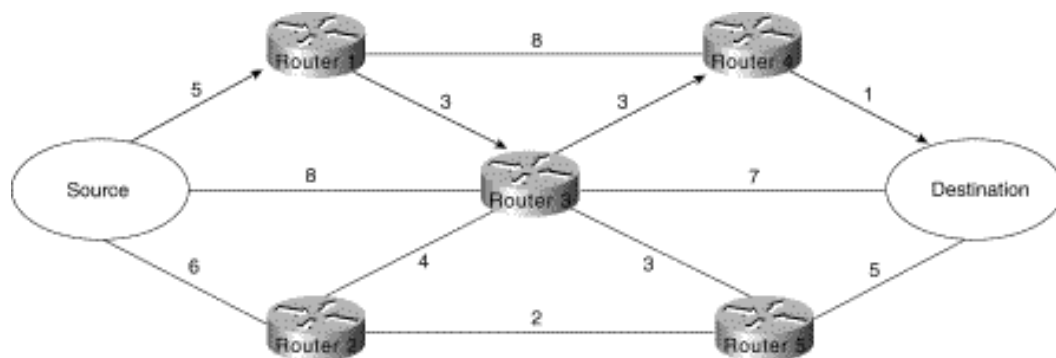

Routing protocols use different techniques for assigning metrics to individual networks. Further, each routing protocol forms a metric aggregation in a different way. Most routing protocols can use multiple paths if the paths have an equal cost. Some routing protocols can even use multiple paths when paths have an unequal cost. In either case, load balancing can improve overall allocation of network bandwidth.

When multiple paths are used, there are several ways to distribute the packets. The two most common mechanisms are *per-packet load balancing* and *per-destination load balancing*. Per-packet load balancing distributes the packets across the possible routes in a manner proportional to the route metrics. With equal-cost routes, this is equivalent to a round-robin scheme. One packet or destination (depending on switching mode) is distributed to each possible path. Per-destination load balancing distributes packets across the possible routes based on destination. Each new destination is assigned the next available route. This technique tends to preserve packet order.

Note Most TCP implementations can accommodate out-of-order packets. However, out-of-order packets may cause performance degradation.

When fast switching is enabled on a router (default condition), route selection is done on a per-destination basis. When fast switching is disabled, route selection is done on a per-packet basis. For line speeds of 56 Kbps and faster, fast switching is recommended.

Convergence

When *network* topology changes, network traffic must reroute quickly. The phrase "convergence time" describes the time it takes a router to start using a new route after a topology changes. Routers must do three things after a topology changes:

- Detect the change
- Select a new route
- Propagate the changed route information

Some changes are immediately detectable. For example, serial line failures that involve carrier loss are immediately detectable by a router. Other failures are harder to detect. For example, if a serial line becomes unreliable but the carrier is not lost, the unreliable link is not immediately detectable. In addition, some media (Ethernet, for example) do not provide physical indications such as carrier loss. When a router is reset, other routers do not detect this immediately. In general, failure detection is dependent on the media involved and the routing protocol used.

Once a failure has been detected, the routing protocol must select a new route. The mechanisms used to do this are protocol-dependent. All routing protocols must propagate the changed route. The mechanisms used to do this are also protocol-dependent.

Network Scalability

The capability to extend your internetwork is determined, in part, by the scaling characteristics of the routing protocols used and the quality of the network design.

Network scalability is limited by two factors: operational issues and technical issues. Typically, operational issues are more significant than technical issues. Operational scaling concerns encourage the use of large areas or protocols that do not require hierarchical structures. When hierarchical protocols are required, technical scaling concerns promote the use of small areas. Finding the right balance is the art of network design.

From a technical standpoint, routing protocols scale well if their resource use grows less than linearly with the growth of the network. Three critical resources are used by routing protocols: memory, central processing unit (CPU), and bandwidth.

Memory

Routing protocols use memory to store routing tables and topology information. Route summarization cuts memory consumption for all routing protocols. Keeping areas small reduces the memory consumption for hierarchical routing protocols.

CPU

CPU usage is protocol-dependent. Some protocols use CPU cycles to compare new routes to existing routes. Other protocols use CPU cycles to regenerate routing tables after a topology change. In most cases, the latter technique will use more CPU cycles than the former. For link-state protocols, keeping areas small and using summarization reduces CPU requirements by reducing the effect of a topology change and by decreasing the number of routes that must be recomputed after a topology change.

Bandwidth

Bandwidth usage is also protocol-dependent. Three key issues determine the amount of bandwidth a routing protocol consumes:

- *When routing information is sent*---Periodic updates are sent at regular intervals. Flash updates are sent only when a change occurs.
- *What routing information is sent*---Complete updates contain all routing information. Partial updates contain only changed information.
- *Where routing information is sent*---Flooded updates are sent to all routers. Bounded updates are sent only to routers that are affected by a change.

Note These three issues also affect CPU usage.

Distance vector protocols such as Routing Information Protocol (RIP), Interior Gateway Routing Protocol (IGRP), Internetwork Packet Exchange (IPX) RIP, IPX Service Advertisement Protocol (SAP), and Routing Table Maintenance Protocol (RTMP), broadcast their complete routing table periodically, regardless of whether the routing table has changed. This periodic advertisement varies from every 10 seconds for RTMP to every 90 seconds for IGRP. When the network is stable, distance vector protocols behave well but waste bandwidth because of the periodic sending of routing table updates, even when no change has occurred. When a failure occurs in the network, distance vector protocols do not add excessive load to the network, but they take a long time to reconverge to an alternative path or to flush a bad path from the network.

Link-state routing protocols, such as Open Shortest Path First (OSPF), Intermediate System- to-Intermediate System (IS-IS), and NetWare Link Services Protocol (NLSP), were designed to address the limitations of distance vector routing protocols (slow convergence and unnecessary bandwidth usage). Link-state protocols are more complex than distance vector protocols, and running them adds to the router's overhead. The additional overhead (in the form of memory utilization and bandwidth consumption when link-state protocols first start up) constrains the number of neighbors that a router can support and the number of neighbors that can be in an area.

When the network is stable, link-state protocols minimize bandwidth usage by sending updates only when a change occurs. A hello mechanism ascertains reachability of neighbors. When a failure occurs in the network, link-state protocols flood link-state advertisements (LSAs) throughout an area. LSAs cause every router within the failed area to recalculate routes. The fact that LSAs need to be flooded throughout the area in failure mode and the fact that all routers recalculate routing tables constrain the number of neighbors that can be in an area.

Enhanced IGRP is an advanced distance vector protocol that has some of the properties of link-state protocols. Enhanced IGRP addresses the limitations of conventional distance vector routing protocols (slow convergence and high bandwidth consumption in a steady state network). When the network is stable, Enhanced IGRP sends updates only when a change in the network occurs. Like link-state protocols, Enhanced IGRP uses a hello mechanism to determine the reachability of neighbors. When a failure occurs in the network, Enhanced IGRP looks for feasible successors by sending messages to its neighbors. The search for feasible successors can be aggressive in terms of the traffic it generates (updates, queries, and replies) to achieve convergence. This behavior constrains the number of neighbors that is possible.

In WANs, consideration of bandwidth is especially critical. For example, Frame Relay, which statistically multiplexes many logical data connections (virtual circuits) over a single physical link, allows the creation of networks that share bandwidth. Public Frame Relay networks use bandwidth sharing at all levels within the network. That is, bandwidth sharing may occur within the Frame Relay network of Corporation X, as well as between the networks of Corporation X and Corporation Y.

Two factors have a substantial effect on the design of public Frame Relay networks:

- Users are charged for each permanent virtual circuit (PVC), which encourages network designers to minimize the number of PVCs.
- Public carrier networks sometimes provide incentives to avoid the use of committed information rate (CIR)

circuits. Although service providers try to ensure sufficient bandwidth, packets can be dropped.

Overall, WANs can lose packets because of lack of bandwidth. For Frame Relay networks, this possibility is compounded because Frame Relay does not have a broadcast replication facility, so for every broadcast packet that is sent out a Frame Relay interface, the router must replicate it for each PVC on the interface. This requirement limits the number of PVCs that a router can handle effectively.

In addition to bandwidth, network designers must consider the size of routing tables that need to be propagated. Clearly, the design considerations for an interface with 50 neighbors and 100 routes to propagate are very different from the considerations for an interface with 50 neighbors and 10,000 routes to propagate. [Table 3-1](#) gives a rough estimate of the number of WAN neighbors that a routing protocol can handle effectively.

Table 3-1: Routing Protocols and Number of WAN Neighbors

Routing Protocol	Number of Neighbors per Router
Distance vector	50
Link state	30
Advanced distance vector	30

Security

Controlling access to network resources is a primary concern. Some routing protocols provide techniques that can be used as part of a security strategy. With some routing protocols, you can insert a filter on the routes being advertised so that certain routes are not advertised in some parts of the network.

Some routing protocols can authenticate routers that run the same protocol. Authentication mechanisms are protocol specific and generally weak. In spite of this, it is worthwhile to take advantage of the techniques that exist. Authentication can increase network stability by preventing unauthorized routers or hosts from participating in the routing protocol, whether those devices are attempting to participate accidentally or deliberately.

Enhanced IGRP Internetwork Design Guidelines

The Enhanced Interior Gateway Routing Protocol (Enhanced IGRP) is a routing protocol developed by Cisco Systems and introduced with Software Release 9.21 and Cisco Internetworking Operating System (Cisco IOS) Software Release 10.0. Enhanced IGRP combines the advantages of distance vector protocols, such as IGRP, with the advantages of link-state protocols, such as Open Shortest Path First (OSPF). Enhanced IGRP uses the Diffusing Update ALgorithm (DUAL) to achieve convergence quickly.

Enhanced IGRP includes support for IP, Novell NetWare, and AppleTalk. The discussion on Enhanced IGRP covers the following topics:

- [Enhanced IGRP Network Topology](#)
- [Enhanced IGRP Addressing](#)
- [Enhanced IGRP Route Summarization](#)
- [Enhanced IGRP Route Selection](#)

- [Enhanced IGRP Convergence](#)
- [Enhanced IGRP Network Scalability](#)
- [Enhanced IGRP Security](#)

If you are using candidate default route in IP Enhanced IGRP and have installed multiple releases of Cisco router software within your internetwork that include any versions prior to September 1994, contact your Cisco technical support representative for version compatibility and software upgrade information. Refer to your software release notes for details.

Enhanced IGRP Network Topology

Enhanced IGRP uses a nonhierarchical (or flat) topology by default. Enhanced IGRP automatically summarizes subnet routes of directly connected networks at a network number boundary. This automatic summarization is sufficient for most IP networks. See the section "[Enhanced IGRP Route Summarization](#)" later in this chapter for more details.

Enhanced IGRP Addressing

The first step in designing an Enhanced IGRP network is to decide on how to address the network. In many cases, a company is assigned a single NIC address (such as a Class B network address) to be allocated in a corporate internetwork. Bit-wise subnetting and variable-length subnetwork masks (VLSMs) can be used in combination to save address space. Enhanced IGRP for IP supports the use of VLSMs.

Consider a hypothetical network where a Class B address is divided into subnetworks, and contiguous groups of these subnetworks are summarized by Enhanced IGRP. The Class B network 156.77.0.0 might be subdivided as illustrated in [Figure 3-5](#).

Figure 3-5: Variable-length subnet masks (VLSMs) and route summarization boundaries.

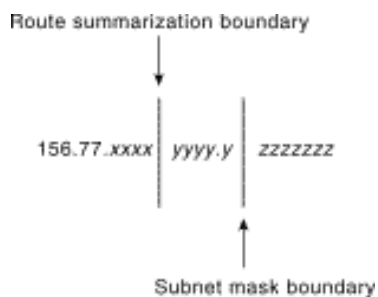

In [Figure 3-5](#), the letters x, y, and z represent bits of the last two octets of the Class B network as follows:

- The four x bits represent the route summarization boundary.
- The five y bits represent up to 32 subnets per summary route.
- The seven z bits allow for 126 (128-2) hosts per subnet.

Enhanced IGRP Route Summarization

With Enhanced IGRP, subnet routes of directly connected networks are automatically summarized at network number boundaries. In addition, a network administrator can configure route summarization at any interface with any bit boundary, allowing ranges of networks to be summarized arbitrarily.

Enhanced IGRP Route Selection

Routing protocols compare route metrics to select the best route from a group of possible routes. The following factors are important to understand when designing an Enhanced IGRP internetwork. Enhanced IGRP uses the same vector of metrics as IGRP. Separate metric values are assigned for bandwidth, delay, reliability, and load. By default, Enhanced IGRP computes the metric for a route by using the minimum bandwidth of each hop in the path and adding a media-specific delay for each hop. The metrics used by Enhanced IGRP are as follows:

- *Bandwidth*---Bandwidth is deduced from the interface type. Bandwidth can be modified with the **bandwidth** command.
- *Delay*---Each media type has a propagation delay associated with it. Modifying delay is very useful to optimize routing in network with satellite links. Delay can be modified with the **delay** command.
- *Reliability*---Reliability is dynamically computed as a rolling weighted average over five seconds.
- *Load*---Load is dynamically computed as a rolling weighted average over five seconds.

When Enhanced IGRP summarizes a group of routes, it uses the metric of the best route in the summary as the metric for the summary.

Note For information on Enhanced IGRP load sharing, see the section "[SRB Technology Overview and Implementation Issues](#)" in "[Designing SRB Internetworks.](#)"

Enhanced IGRP Convergence

Enhanced IGRP implements a new convergence algorithm known as DUAL (Diffusing Update ALgorithm). DUAL uses two techniques that allow Enhanced IGRP to converge very quickly. First, each Enhanced IGRP router stores its neighbors' routing tables. This allows the router to use a new route to a destination instantly if another *feasible* route is known. If no feasible route is known based upon the routing information previously learned from its neighbors, a router running Enhanced IGRP becomes *active* for that destination and sends a query to each of its neighbors, asking for an alternative route to the destination. These queries propagate until an alternative route is found. Routers that are not affected by a topology change remain *passive* and do not need to be involved in the query and response.

A router using Enhanced IGRP receives full routing tables from its neighbors when it first communicates with the neighbors. Thereafter, only *changes* to the routing tables are sent and only to routers that are affected by the change. A successor is a neighboring router that is currently being used for packet forwarding, provides the least cost route to the destination, and is not part of a routing loop. Information in the routing table is based on feasible successors. Feasible successor routes can be used in case the existing route fails. Feasible successors provide the next least-cost path without introducing routing loops.

The routing table keeps a list of the computed costs of reaching networks. The topology table keeps a list of all routes advertised by neighbors. For each network, the router keeps the real cost of getting to that network and also keeps the advertised cost from its neighbor. In the event of a failure, convergence is instant if a feasible successor can be found. A neighbor is a feasible successor if it meets the feasibility condition set by DUAL. DUAL finds feasible successors by the performing the following computations:

- Determines membership of V_1 . V_1 is the set of all neighbors whose advertised distance to network x is less than FD. (FD is the feasible distance and is defined as the best metric during an active-to-passive transition.)
- Calculates D_{\min} . D_{\min} is the minimum computed cost to network x .
- Determines membership of V_2 . V_2 is the set of neighbors that are in V_1 whose computed cost to network x equals D_{\min} .

The feasibility condition is met when V_2 has one or more members. The concept of feasible successors is illustrated in [Figure 3-6](#). Consider Router A's topology table entries for Network 7. Router B is the *successor* with a computed cost

of 31 to reach Network 7, compared to the computed costs of Router D (230) and Router H (40).

Figure 3-6: DUAL feasible successor.

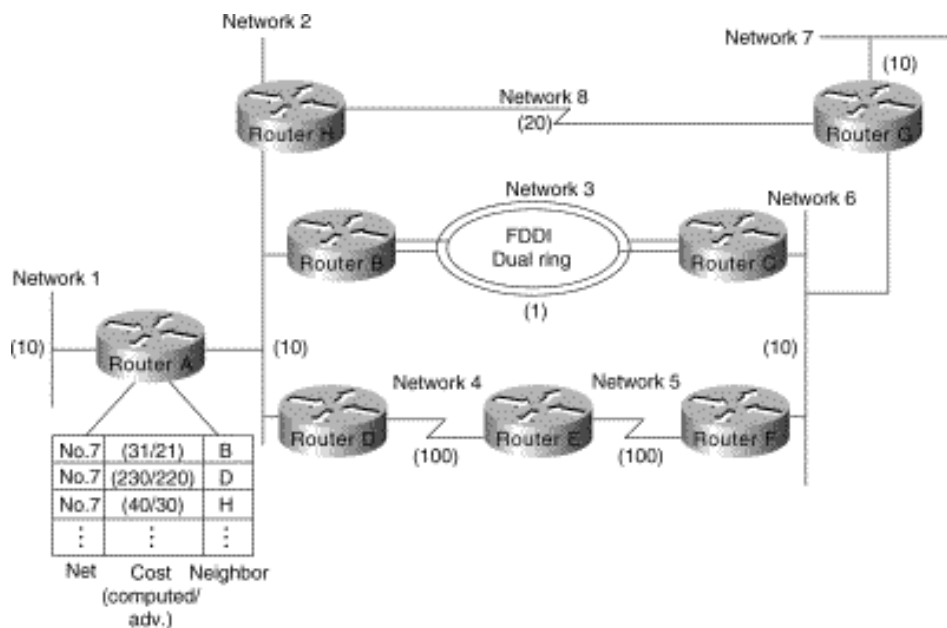

If Router B becomes unavailable, Router A will go through the following three-step process to find a feasible successor for Network 7:

Step 1 Determining which neighbors have an advertised distance to Network 7 that is less than Router A's feasible distance (FD) to Network 7. The FD is 31 and Router H meets this condition. Therefore, Router H is a member of V_1 .

Step 2 Calculating the minimum computed cost to Network 7. Router H provides a cost of 40, and Router D provides a cost of 230. D_{\min} is, therefore, 40.

Step 3 Determining the set of neighbors that are in V_1 whose computed cost to Network 7 equals D_{\min} (40). Router H meets this condition.

The feasible successor is Router H which provides a least cost route of 40 from Router A to Network 7. If Router H now also becomes unavailable, Router A performs the following computations:

Step 1 Determines which neighbors have an advertised distance to Network 7 that is less than the FD for Network 7. Because both Router B and H have become unavailable, only Router D remains. However, the advertised cost of Router D to Network 7 is 220, which is greater than Router A's FD (31) to Network 7. Router D, therefore, cannot be a member of V_1 . The FD remains at 31---the FD can only change during an active-to-passive transition, and this did not occur. There was no transition to active state for Network 7; this is known as a *local computation*.

Step 2 Because there are no members of V_1 , there can be no feasible successors. Router A, therefore, transitions from passive to active state for Network 7 and queries its neighbors about Network 7. There was a transition to active; this is known as a *diffusing computation*.

The following example and graphics further illustrate how Enhanced IGRP supports virtually instantaneous convergence in a changing internetwork environment. In [Figure 3-7](#), all routers can access one another and Network N. The computed cost to reach other routers and Network N is shown. For example, the cost from Router E to Router B is 10. The cost from Router E to Network N is 25 (cumulative of $10 + 10 + 5 = 25$).

Figure 3-7: DUAL example (part 1): initial network connectivity.

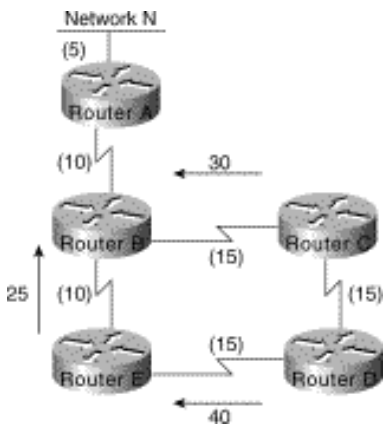

In [Figure 3-8](#), the connection between Router B and Router E fails. Router E sends a multicast query to all of its neighbors and puts Network N into an active state.

Figure 3-8: DUAL example (part 2): sending queries.

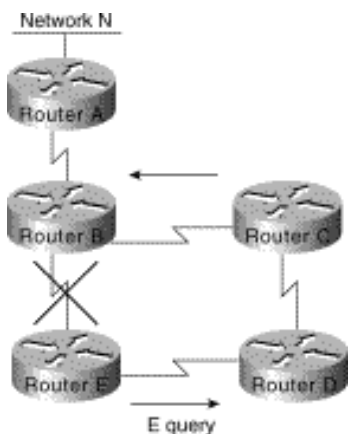

Next, as illustrated in [Figure 3-9](#), Router D determines that it has a feasible successor. It changes its successor from Router E to Router C and sends a reply to Router E.

Figure 3-9: UAL example (part 3): switching to a feasible successor.

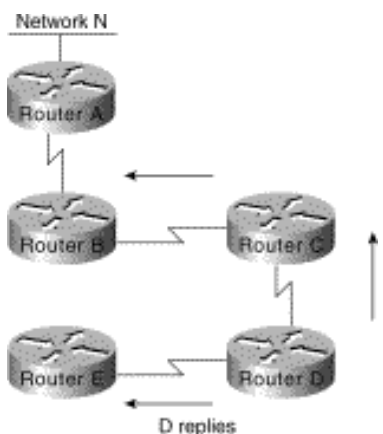

In [Figure 3-10](#), Router E has received replies from all neighbors and therefore brings Network N out of active state. Router E puts Network N into its routing table at a distance of 60.

OSPF Internetwork Design Guidelines

OSPF is an Interior Gateway Protocol (IGP) developed for use in Internet Protocol (IP)-based internetworks. As an IGP, OSPF distributes routing information between routers belonging to a single autonomous system (AS). An AS is a group of routers exchanging routing information via a common routing protocol. The OSPF protocol is based on shortest-path-first, or link-state, technology.

The OSPF protocol was developed by the OSPF working group of the Internet Engineering Task Force (IETF). It was designed expressly for the Internet Protocol (IP) environment, including explicit support for IP subnetting and the tagging of externally derived routing information. OSPF Version 2 is documented in Request for Comments (RFC) 1247.

Whether you are building an OSPF internetwork from the ground up or converting your internetwork to OSPF, the following design guidelines provide a foundation from which you can construct a reliable, scalable OSPF-based environment.

Two design activities are critically important to a successful OSPF implementation:

- Definition of area boundaries
- Address assignment

Ensuring that these activities are properly planned and executed will make all the difference in your OSPF implementation. Each is addressed in more detail with the discussions that follow. These discussions are divided into nine sections:

- [OSPF Network Topology](#)
- [OSPF Addressing and Route Summarization](#)
- [OSPF Route Selection](#)
- [OSPF Convergence](#)
- [OSPF Network Scalability](#)
- [OSPF Security](#)
- OSPF NSSA (Not-So-Stubby Area) Capabilities
- OSPF On Demand Circuit Protocol Issues
- OSPF over Non-Broadcast Networks

OSPF Network Topology

OSPF works best in a hierarchical routing environment. The first and most important decision when designing an OSPF network is to determine which routers and links are to be included in the backbone and which are to be included in each area. There are several important guidelines to consider when designing an OSPF topology:

- *The number of routers in an area*---OSPF uses a CPU-intensive algorithm. The number of calculations that must be performed given n link-state packets is proportional to $n \log n$. As a result, the larger and more unstable the area, the greater the likelihood for performance problems associated with routing protocol recalculation. Generally, an area should have no more than 50 routers. Areas with unstable links should be smaller.
- *The number of neighbors for any one router*---OSPF floods all link-state changes to all routers in an area. Routers with many neighbors have the most work to do when link-state changes occur. In general, any one router should have no more than 60 neighbors.
- *The number of areas supported by any one router*---A router must run the link-state algorithm for each link-state change that occurs for every area in which the router resides. Every area border router is in at least two areas (the backbone and one area). In general, to maximize stability, one router should not be in more than three areas.

- *Designated router selection*---In general, the designated router and backup designated router on a local-area network (LAN) have the most OSPF work to do. It is a good idea to select routers that are not already heavily loaded with CPU-intensive activities to be the designated router and backup designated router. In addition, it is generally not a good idea to select the same router to be designated router on many LANs simultaneously.

The discussions that follow address topology issues that are specifically related to the backbone and the areas.

Backbone Considerations

Stability and *redundancy* are the most important criteria for the backbone. Stability is increased by keeping the size of the backbone reasonable. This is caused by the fact that every router in the backbone needs to recompute its routes after every link-state change. Keeping the backbone small reduces the likelihood of a change and reduces the amount of CPU cycles required to recompute routes. As a general rule, each area (including the backbone) should contain no more than 50 routers. If link quality is high and the number of routes is small, the number of routers can be increased. Redundancy is important in the backbone to prevent partition when a link fails. Good backbones are designed so that no single link failure can cause a partition.

OSPF backbones must be contiguous. All routers in the backbone should be directly connected to other backbone routers. OSPF includes the concept of virtual links. A virtual link creates a path between two area border routers (an area border router is a router connects an area to the backbone) that are not directly connected. A virtual link can be used to heal a partitioned backbone. However, it is not a good idea to design an OSPF network to require the use of virtual links. The stability of a virtual link is determined by the stability of the underlying area. This dependency can make troubleshooting more difficult. In addition, virtual links cannot run across stub areas. See the section "[Backbone-to-Area Route Advertisement](#)" later in this chapter for a detailed discussion of stub areas.

Avoid placing hosts (such as workstations, file servers, or other shared resources) in the backbone area. Keeping hosts out of the backbone area simplifies internetwork expansion and creates a more stable environment.

Area Considerations

Individual areas must be contiguous. In this context, a contiguous area is one in which a continuous path can be traced from any router in an area to any other router in the same area. This does not mean that all routers must share common network media. It is not possible to use virtual links to connect a partitioned area. Ideally, areas should be richly connected internally to prevent partitioning. The two most critical aspects of area design follow:

- Determining how the area is addressed
- Determining how the area is connected to the backbone

Areas should have a contiguous set of network and/or subnet addresses. Without a contiguous address space, it is not possible to implement route summarization. The routers that connect an area to the backbone are called *area border routers*. Areas can have a single area border router or they can have multiple area border routers. In general, it is desirable to have more than one area border router per area to minimize the chance of the area becoming disconnected from the backbone.

When creating large-scale OSPF internetworks, the definition of areas and assignment of resources within areas must be done with a pragmatic view of your internetwork. The following are general rules that help ensure that your internetwork remains flexible and provides the kind of performance needed to deliver reliable resource access:

- *Consider physical proximity when defining areas*---If a particular location is densely connected, create an area specifically for nodes at that location.
- *Reduce the maximum size of areas if links are unstable*---If your internetwork includes unstable links, consider implementing smaller areas to reduce the effects of route flapping. Whenever a route is lost or comes online, each affected area must converge on a new topology. The Dijkstra algorithm will run on all the affected routers. By segmenting your internetwork into smaller areas, you can isolate unstable links and deliver more reliable overall service.

OSPF Addressing and Route Summarization

Address assignment and route summarization are inextricably linked when designing OSPF internetworks. To create a scalable OSPF internetwork, you should implement route summarization. To create an environment capable of supporting route summarization, you must implement an effective hierarchical addressing scheme. The addressing structure that you implement can have a profound impact on the performance and scalability of your OSPF internetwork. The following sections discuss OSPF route summarization and three addressing options:

- Separate network numbers for each area
- Network Information Center (NIC)-authorized address areas created using bit-wise subnetting and VLSM
- Private addressing, with a *demilitarized zone* (DMZ) buffer to the official Internet world

Note You should keep your addressing scheme as simple as possible, but be wary of oversimplifying your address assignment scheme. Although simplicity in addressing saves time later when operating and troubleshooting your network, taking shortcuts can have certain severe consequences. In building a scalable addressing environment, use a structured approach. If necessary, use bit-wise subnetting--- but make sure that route summarization can be accomplished at the area border routers.

OSPF Route Summarization

Route summarization is extremely desirable for a reliable and scalable OSPF internetwork. The effectiveness of route summarization, and your OSPF implementation in general, hinges on the addressing scheme that you adopt. Summarization in an OSPF internetwork occurs between each area and the backbone area. Summarization must be configured manually in OSPF. When planning your OSPF internetwork, consider the following issues:

- Be sure that your network addressing scheme is configured so that the range of subnets assigned within an area is contiguous.
- Create an address space that will permit you to split areas easily as your network grows. If possible, assign subnets according to simple octet boundaries. If you cannot assign addresses in an easy-to-remember and easy-to-divide manner, be sure to have a thoroughly defined addressing structure. If you know how your entire address space is assigned (or will be assigned), you can plan for changes more effectively.
- Plan ahead for the addition of new routers to your OSPF environment. Be sure that new routers are inserted appropriately as area, backbone, or border routers. Because the addition of new routers creates a new topology, inserting new routers can cause unexpected routing changes (and possibly performance changes) when your OSPF topology is recomputed.

Separate Address Structures for Each Area

One of the simplest ways to allocate addresses in OSPF is to assign a separate network number for each area. With this scheme, you create a backbone and multiple areas, and assign a separate IP network number to each area. [Figure 3-11](#) illustrates this kind of area allocation.

Figure 3-11: Assignment of NIC addresses example.

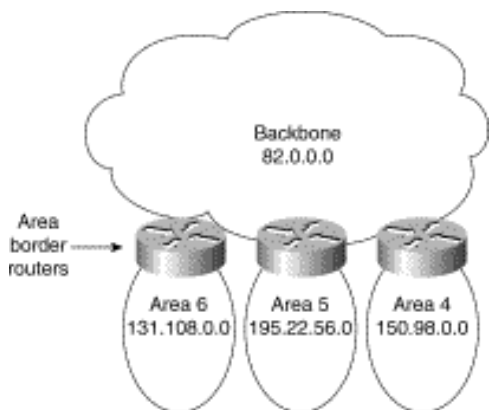

The following are the basic steps for creating such a network:

Step 1 Define your structure (identify areas and allocate nodes to areas).

Step 2 Assign addresses to networks, subnets, and end stations.

In the network illustrated in [Figure 3-11](#), each area has its own unique NIC-assigned address. These can be Class A (the backbone in [Figure 3-11](#)), Class B (areas 4 and 6), or Class C (Area 5). The following are some clear benefits of assigning separate address structures to each area:

- Address assignment is relatively easy to remember.
- Configuration of routers is relatively easy and mistakes are less likely.
- Network operations are streamlined because each area has a simple, unique network number.

In the example illustrated in [Figure 3-11](#), the route summarization configuration at the area border routers is greatly simplified. Routes from Area 4 injecting into the backbone can be summarized as follows: *All routes starting with 150.98 are found in Area 4.*

The main drawback of this approach to address assignment is that it wastes address space. If you decide to adopt this approach, be sure that area border routers are configured to do route summarization. Summarization must be explicitly set; it is disabled by default in OSPF.

Bit-Wise Subnetting and VLSM

Bit-wise subnetting and variable-length subnetwork masks (VLSMs) can be used in combination to save address space. Consider a hypothetical network where a Class B address is subdivided using an area mask and distributed among 16 areas. The Class B network, 156.77.0.0, might be subdivided as illustrated in [Figure 3-12](#).

Figure 3-12: Areas and subnet masking.



In [Figure 3-12](#), the letters *x*, *y*, and *z* represent bits of the last two octets of the Class B network as follows:

- The four *x* bits are used to identify 16 areas.

- The five y bits represent up to 32 subnets per area.
- The seven z bits allow for 126 (128-2) hosts per subnet.

Private addressing is another option often cited as simpler than developing an area scheme using bit-wise subnetting. Although private address schemes provide an excellent level of flexibility and do not limit the growth of your OSPF internetwork, they have certain disadvantages. For instance, developing a large-scale internetwork of privately addressed IP nodes limits total access to the Internet, and mandates the implementation of what is referred to as a *demilitarized zone* (DMZ). If you need to connect to the Internet, [Figure 3-13](#) illustrates the way in which a DMZ provides a buffer of valid NIC nodes between a privately addressed network and the Internet.

All nodes (end systems and routers) on the network in the DMZ must have NIC-assigned IP addresses. The NIC might, for example, assign a single Class C network number to you. The DMZ shown in [Figure 3-13](#) has two routers and a single application gateway host (Garp). Router A provides the interface between the DMZ and the Internet, and Router B provides the firewall between the DMZ and the private address environment. All applications that need to run over the Internet must access the Internet through the application gateway.

Figure 3-13: Connecting to the Internet from a privately addressed network.

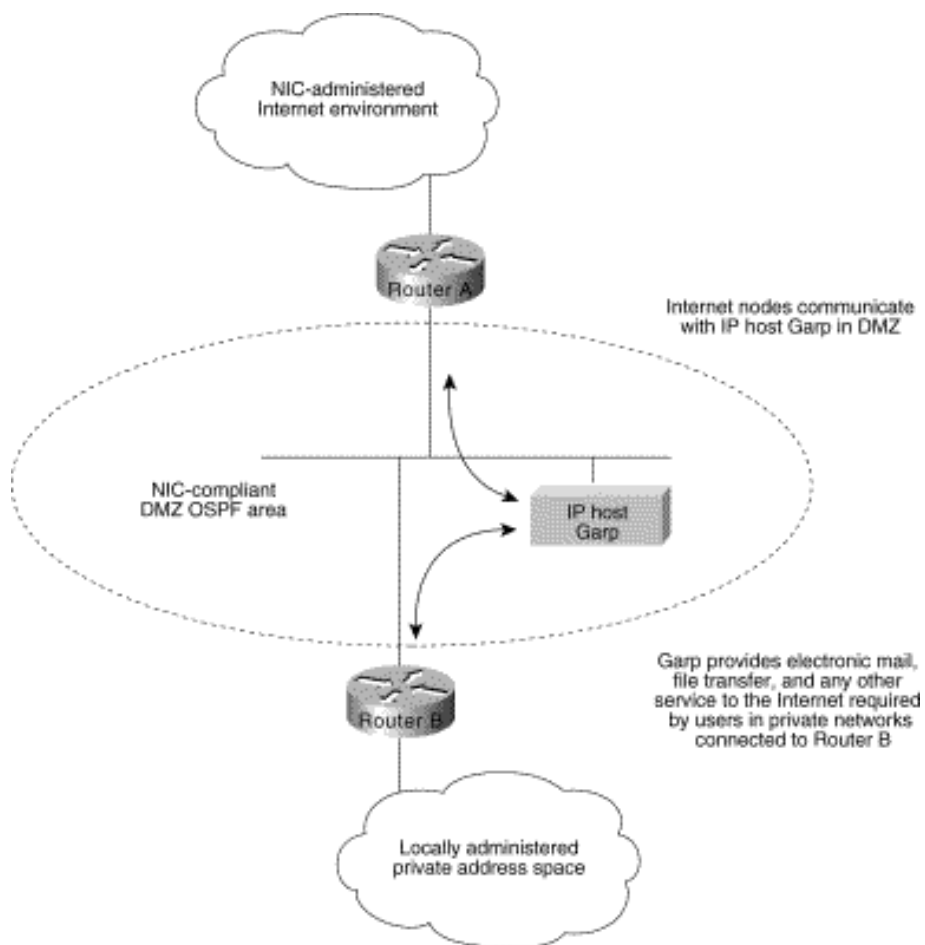

Route Summarization Techniques

Route summarization is particularly important in an OSPF environment because it increases the stability of the network. If route summarization is being used, routes within an area that change do not need to be changed in the backbone or in other areas. Route summarization addresses two important questions of route information distribution:

- What information does the backbone need to know about each area? The answer to this question focuses attention on area-to-backbone routing information.

- What information does each area need to know about the backbone and other areas? The answer to this question focuses attention on backbone-to-area routing information.

Area-to-Backbone Route Advertisement

There are several key considerations when setting up your OSPF areas for proper summarization:

- OSPF route summarization occurs in the area border routers.
- OSPF supports VLSM, so it is possible to summarize on any bit boundary in a network or subnet address.
- OSPF requires manual summarization. As you design the areas, you need to determine summarization at each area border router.

Backbone-to-Area Route Advertisement

There are four potential types of routing information in an area:

- *Default*---If an explicit route cannot be found for a given IP network or subnetwork, the router will forward the packet to the destination specified in the default route.
- *Intra-area routes*---Explicit network or subnet routes must be carried for all networks or subnets inside an area.
- *Interarea routes*---Areas may carry explicit network or subnet routes for networks or subnets that are in this AS but not in this area.
- *External routes*---When different ASs exchange routing information, the routes they exchange are referred to as external routes.

In general, it is desirable to restrict routing information in any area to the minimal set that the area needs. There are three types of areas, and they are defined in accordance with the routing information that is used in them:

- *Nonstub areas*---Nonstub areas carry a default route, static routes, intra-area routes, interarea routes, and external routes. An area must be a nonstub area when it contains a router that uses both OSPF and any other protocol, such as the Routing Information Protocol (RIP). Such a router is known as an autonomous system border router (ASBR). An area must also be a nonstub area when a virtual link is configured across the area. Nonstub areas are the most resource-intensive type of area.
- *Stub areas*---Stub areas carry a default route, intra-area routes and interarea routes, but they do not carry external routes. Stub areas are recommended for areas that have only one area border router and they are often useful in areas with multiple area border routers. See ["Controlling Interarea Traffic"](#) later in this chapter for a detailed discussion of the design trade-offs in areas with multiple area border routers. There are two restrictions on the use of stub areas: Virtual links cannot be configured across them and they cannot contain an ASBR.
- *Stub areas without summaries*---Software releases 9.1(11), 9.21(2), and 10.0(1) and later support stub areas without summaries, allowing you to create areas that carry only a default route and intra-area routes. Stub areas without summaries do not carry interarea routes or external routes. This type of area is recommended for simple configurations in which a single router connects an area to the backbone.

[Table 3-2](#) shows the different types of areas according to the routing information that they use.

Routing Information Used in OSPF Areas

Area Type	Default Route	Intra-area Routes	Interarea Routes	External Routes
Nonstub	Yes	Yes	Yes	Yes
Stub	Yes	Yes	Yes	No

Stub without summaries	Yes	Yes	No	No
------------------------	-----	-----	----	----

Stub areas are configured using the **area area-id stub** router configuration command. Routes are summarized using the **area area-id range address mask** router configuration command. Refer to your *Router Products Configuration Guide* and *Router Products Command Reference* publications for more information regarding the use of these commands.

OSPF Route Selection

When designing an OSPF internetwork for efficient route selection, consider three important topics:

- [Tuning OSPF Metrics](#)
- [Controlling Interarea Traffic](#)
- [Load Balancing in OSPF Internetworks](#)

Tuning OSPF Metrics

The default value for OSPF metrics is based on bandwidth. The following characteristics show how OSPF metrics are generated:

- Each link is given a metric value based on its bandwidth. The metric for a specific link is the inverse of the bandwidth for that link. Link metrics are normalized to give FDDI a metric of 1. The metric for a route is the sum of the metrics for all the links in the route.

Note In some cases, your network might implement a media type that is faster than the fastest default media configurable for OSPF (FDDI). An example of a faster media is ATM. By default, a faster media will be assigned a cost equal to the cost of an FDDI link---a link-state metric cost of 1. Given an environment with both FDDI and a faster media type, you must manually configure link costs to configure the faster link with a lower metric. Configure any FDDI link with a cost greater than 1, and the faster link with a cost less than the assigned FDDI link cost. Use the **ip ospf cost** interface configuration command to modify link-state cost.

- When route summarization is enabled, OSPF uses the metric of the best route in the summary.
- There are two forms of external metrics: type 1 and type 2. Using an external type 1 metric results in routes adding the internal OSPF metric to the external route metric. External type 2 metrics do not add the internal metric to external routes. The external type 1 metric is generally preferred. If you have more than one external connection, either metric can affect how multiple paths are used.

Controlling Interarea Traffic

When an area has only a single area border router, all traffic that does not belong in the area will be sent to the area border router. In areas that have multiple area border routers, two choices are available for traffic that needs to leave the area:

- Use the area border router closest to the originator of the traffic. (Traffic leaves the area as soon as possible.)
- Use the area border router closest to the destination of the traffic. (Traffic leaves the area as late as possible.)

If the area border routers inject only the default route, the traffic goes to the area border router that is closest to the source of the traffic. Generally, this behavior is desirable because the backbone typically has higher bandwidth lines available. However, if you want the traffic to use the area border router that is nearest the destination (so that traffic leaves the area as late as possible), the area border routers should inject summaries into the area instead of just injecting the default route.

Most network designers prefer to avoid asymmetric routing (that is, using a different path for packets that are going from A to B than for those packets that are going from B to A). It is important to understand how routing occurs between areas to avoid asymmetric routing.

Load Balancing in OSPF Internetworks

Internetwork topologies are typically designed to provide redundant routes in order to prevent a partitioned network. Redundancy is also useful to provide additional bandwidth for high traffic areas. If equal-cost paths between nodes exist, Cisco routers automatically load balance in an OSPF environment.

Cisco routers can use up to four equal-cost paths for a given destination. Packets might be distributed either on a per-destination (when fast switching) or a per-packet basis. Per-destination load balancing is the default behavior. Per-packet load balancing can be enabled by turning off fast switching using the **no ip route-cache** interface configuration command. For line speeds of 56 Kbps and faster, it is recommended that you enable fast switching.

OSPF Convergence

One of the most attractive features about OSPF is the capability to quickly adapt to topology changes. There are two components to routing convergence:

- *Detection of topology changes*---OSPF uses two mechanisms to detect topology changes. Interface status changes (such as carrier failure on a serial link) is the first mechanism. The second mechanism is failure of OSPF to receive a hello packet from its neighbor within a timing window called a *dead timer*. After this timer expires, the router assumes the neighbor is down. The dead timer is configured using the **ip ospf dead-interval** interface configuration command. The default value of the dead timer is four times the value of the Hello interval. That results in a dead timer default of 40 seconds for broadcast networks and two minutes for nonbroadcast networks.
- *Recalculation of routes*---After a failure has been detected, the router that detected the failure sends a link-state packet with the change information to all routers in the area. All the routers recalculate all of their routes using the Dijkstra (or SPF) algorithm. The time required to run the algorithm depends on a combination of the size of the area and the number of routes in the database.

OSPF Network Scalability

Your ability to scale an OSPF internetwork depends on your overall network structure and addressing scheme. As outlined in the preceding discussions concerning network topology and route summarization, adopting a hierarchical addressing environment and a structured address assignment will be the most important factors in determining the scalability of your internetwork. Network scalability is affected by operational and technical considerations:

- Operationally, OSPF networks should be designed so that areas do not need to be split to accommodate growth. Address space should be reserved to permit the addition of new areas.
- Technically, scaling is determined by the utilization of three resources: memory, CPU, and bandwidth, all discussed in the following sections.

Memory

An OSPF router stores all of the link states for all of the areas that it is in. In addition, it can store summaries and externals. Careful use of summarization and stub areas can reduce memory use substantially.

CPU

An OSPF router uses CPU cycles whenever a link-state change occurs. Keeping areas small and using summarization dramatically reduces CPU use and creates a more stable environment for OSPF.

Bandwidth

OSPF sends partial updates when a link-state change occurs. The updates are flooded to all routers in the area. In a quiet network, OSPF is a quiet protocol. In a network with substantial topology changes, OSPF minimizes the amount of bandwidth used.

OSPF Security

Two kinds of security are applicable to routing protocols:

- *Controlling the routers that participate in an OSPF network*

OSPF contains an optional authentication field. All routers within an area must agree on the value of the authentication field. Because OSPF is a standard protocol available on many platforms, including some hosts, using the authentication field prevents the inadvertent startup of OSPF in an uncontrolled platform on your network and reduces the potential for instability.

- *Controlling the routing information that routers exchange*

All routers must have the same data within an OSPF area. As a result, it is not possible to use route filters in an OSPF network to provide security.

OSPF NSSA (Not-So-Stubby Area) Overview

Prior to NSSA, to disable an area from receiving external (Type 5) link-state advertisements (LSAs), the area needed to be defined as a stub area. Area Border Routers (ABRs) that connect stub areas do not flood any external routes they receive into the stub areas. To return packets to destinations outside of the stub area, a default route through the ABR is used.

RFC 1587 defines a hybrid area called the Not-So-Stubby Area (NSSA). An OSPF NSSA is similar to an OSPF stub area but allows for the following capabilities:

- Importing (redistribution) of external routes as Type 7 LSAs into NSSAs by NSSA Autonomous System Boundary Routers (ASBRs).
- Translation of specific Type 7 LSAs routes into Type 5 LSAs by NSSA ABRs.

Using OSPF NSSA

Use OSPF NSSA in the following scenarios:

- When you want to summarize or filter Type 5 LSAs before they are forwarded into an OSPF area. The OSPF Specification (RFC 1583) prohibits the summarizing or filtering of Type 5 LSAs. It is an OSPF requirement that Type 5 LSAs always be flooding throughout a routing domain. When you define an NSSA, you can import specific external routes as Type 7 LSAs into the NSSA. In addition, when translating Type 7 LSAs to be imported into nonstub areas, you can summarize or filter the LSAs before importing them as Type 5 LSAs.
- If you are an Internet service provider (ISP) or a network administrator that has to connect a central site using OSPF to a remote site that is using a different protocol, such as RIP or EIGRP, you can use NSSA to simplify the administration of this kind of topology. Prior to NSSA, the connection between the corporate site ABR and the remote router used RIP or EIGRP. This meant maintaining two routing protocols. Now, with NSSA, you can extend OSPF to cover the remote connection by defining the area between the corporate router and the remote router as an NSSA, as shown in [Figure 3-14](#). You cannot expand the normal OSPF area to the remote site because the Type 5 external will overwhelm both the slow link and the remote router.

In [Figure 3-14](#), the central site and branch office are interconnected through a slow WAN link. The branch office is not using OSPF, but the central site is. Rather than define an RIP domain to connect the sites, you can define an NSSA.

Figure 3-14: OSPF NSSA operation.

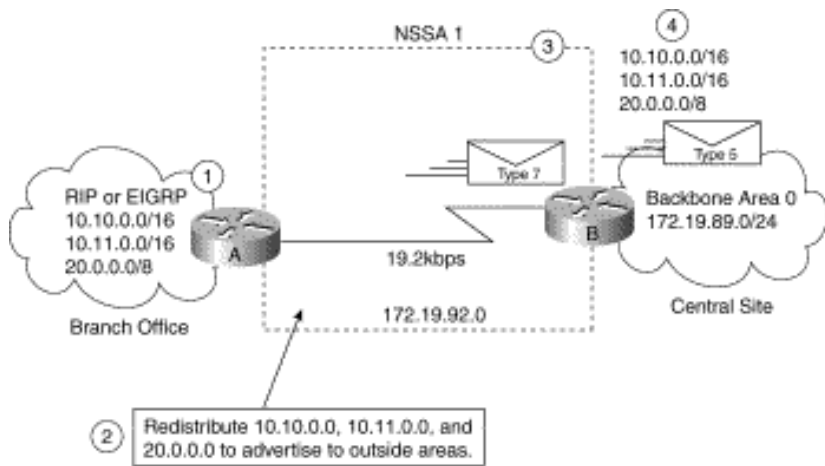

In this scenario, Router A is defined as an ASBR (autonomous system border router). It is configured to redistribute any routes within the RIP/EIGRP domain to the NSSA. The following lists what happens when the area between the connecting routers is defined as an NSSA:

1. Router A receives RIP or EIGRP routes for networks 10.10.0.0/16, 10.11.0.0/16, and 20.0.0.0/8.
2. Because Router A is also connected to an NSSA, it redistributes the RIP or EIGRP routes as Type 7 LSAs into the NSSA.
3. Router B, an ABR between the NSSA and the backbone Area 0, receives the Type 7 LSAs.
4. After the SPF calculation on the forwarding database, Router B translates the Type 7 LSAs into Type 5 LSAs and then floods them throughout Backbone Area 0. It is at this point that router B could have summarized routes 10.10.0.0/16 and 10.11.0.0/16 as 10.0.0.0/8, or could have filtered one or more of the routes.

Type 7 LSA Characteristics

Type 7 LSAs have the following characteristics:

- They are originated only by ASBRs that are connected between the NSSA and autonomous system domain.
- They include a forwarding address field. This field is retained when a Type 7 LSA is translated as a Type 5 LSA.
- They are advertised only within an NSSA.
- They are not flooded beyond an NSSA. The ABR that connects to another nonstub area reconverts the Type 7 LSA into a Type 5 LSA before flooding it.
- NSSA ABRs can be configured to summarize or filter Type 7 LSAs into Type 5 LSAs.
- NSSA ABRs can advertise a Type 7 default route into the NSSA.
- Type 7 LSAs have a lower priority than Type 5 LSAs, so when a route is learned with a Type 5 LSA and Type 7 LSA, the route defined in the Type 5 LSA will be selected first.

Configuring OSPF NSSA

The steps used to configure OSPF NSSA are as follows:

Step 1 Configure standard OSPF operation on one or more interfaces that will be attached to NSSAs.

Step 2 Configure an area as NSSA using the following commands:

```
router(config)#area area-id nssa
```

Step 3 (Optional) Control the summarization or filtering during the translation. [Figure 3-15](#) shows how Router will summarize routes using the following command:

```
router(config)#summary-address prefix mask [not-advertise] [tag tag]
```

Figure 3-15: Configuring OSPF NSSA.

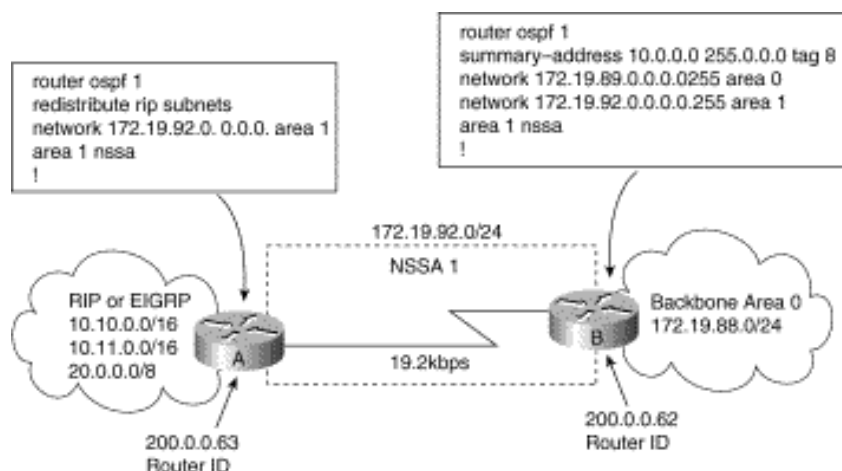

NSSA Implementation Considerations

Be sure to evaluate these considerations before implementing NSSA. As shown in [Figure 3-15](#), you can set a Type 7 default route that can be used to reach external destinations. The command to issue a Type 7 default route is as follows:

```
router(config)#area area-id nssa [default-information-originate]
```

When configured, the router generates a Type 7 default into the NSSA by the NSSA ABR. Every router within the same area must agree that the area is NSSA; otherwise, the routers will not be able to communicate with one another.

If possible, avoid doing explicit redistribution on NSSA ABR because you could get confused about which packets are being translated by which router.

OSPF On Demand Circuit

OSPF On Demand Circuit is an enhancement to the OSPF protocol that allows efficient operation over on-demand circuits such as ISDN, X.25 SVCs, and dial-up lines. This feature supports RFC 1793, OSPF Over On Demand Circuits. This RFC is useful in understanding the operation of this feature. It has good examples and explains the operation of OSPF in this type of environment.

Prior to this feature, OSPF periodic Hello and link-state advertisement (LSA) updates would be exchanged between routers that connected the on-demand link even when there were no changes in the Hello or LSA information.

With OSPF On Demand Circuit, periodic Hellos are suppressed and periodic refreshes of LSAs are not flooded over demand circuits. These packets bring up the links only when they are exchanged for the first time, or when there is a change in the information they contain. This operation allows the underlying data link layer to be closed when the network topology is stable, thus keeping the cost of the demand circuit to a minimum.

This feature is a standards-based mechanism that is similar to the Cisco Snapshot feature used for distance vector protocols such as RIP.

Why Use OSPF On Demand Circuit?

This feature is useful when you want to have an OSPF backbone at the central site and you want to connect telecommuters or branch offices to the central site. In this case, OSPF On Demand Circuit allows the benefits of OSPF over the entire domain without excessive connection costs. Periodic refreshes of Hello updates and LSA updates and

other protocol overhead are prevented from enabling the on-demand circuit when there is no "real" data to transmit.

Overhead protocols such as Hellos and LSAs are transferred over the on-demand circuit only upon initial setup and when they reflect a change in the topology. This means that topology-critical changes that require new shortest path first (SPF) calculations are transmitted in order to maintain network topology integrity, but periodic refreshes that do not include changes are not transmitted across the link.

OSPF On Demand Circuit Operation

[Figure 3-16](#) illustrates general OSPF operation over on-demand circuits.

Figure 3-16: OSPF area.

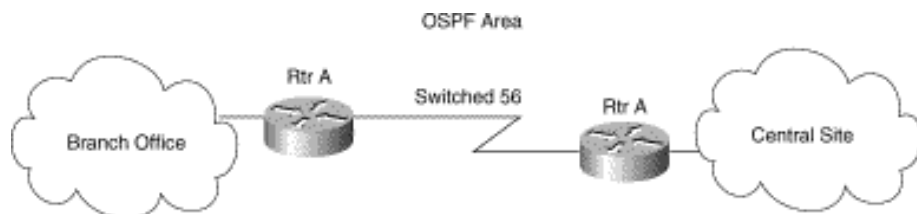

The following steps describe the procedure shown in [Figure 3-16](#):

1. Upon initialization, Router A brings up the on demand circuit to exchange Hellos and synchronize LSA databases with Router B. Because both routers are configured for OSPF On Demand Circuit, each router's Hello packets and database description packets have the demand circuit (DC) bit set. As a result, both routers know to suppress periodic Hello packet updates. When each router floods LSAs over the network, the LSAs will have the DoNotAge (DNA) bit set. This means that the LSAs will not age. They can be updated if a new LSA is received with changed information, but no periodic LSA refreshes will be issued over the demand circuit.
2. When Router A receives refreshed LSAs for existing entries in its database, it will determine whether the LSAs include changed information. If not, Router A will update the existing LSA entries, but it will not flood the information to Router B. Therefore, both routers will have the same entries, but the entry sequence numbers may not be identical.
3. When Router A does receive an LSA for a new route or an LSA that includes changed information, it will update its LSA database, bring up the on-demand circuit, and flood the information to Router B. At this point, both routers will have identical sequence numbers for this LSA entry.
4. If there is no data to transfer while the link is up for the updates, the link is terminated.
5. When a host on either side needs to transfer data to another host at the remote site, the link will be brought up.

Configuring OSPF On Demand Circuit

The steps used to configure OSPF On Demand Circuit are summarized as follows:

Step 1 Configure your on-demand circuit. For example:

```
interface bri 0
ip address 10.1.1.1 255.255.255.0
encapsulation ppp
dialer idle-timeout 3600
dialer map ip name rtra 10.1.1.2 broadcast 1234
dialer group 1
ppp authentication chap
```

```
dialer list 1 protocol ip permit
```

Step 2 Enable OSPF operation, as follows:

```
router(config)#router ospf process-id
```

Step 3 Configure OSPF on an on-demand circuit using the following interface command:

```
interface bri 0
ip ospf demand-circuit
```

If the router is part of a point-to-point topology, only one end of the demand circuit needs to be configured with this command, but both routers need to have this feature loaded. All routers that are part of a point-to-multipoint topology need to be configured with this command.

Implementation Considerations for OSPF On Demand Circuit

Evaluate the following considerations before implementing OSPF On Demand Circuit:

1. Because LSAs indicating topology changes are flooded over an on-demand circuit, you are advised to put demand circuits within OSPF stub areas or within NSSAs to isolate the demand circuits from as many topology changes as possible.
2. To take advantage of the on-demand circuit functionality within a stub area or NSSA, every router in the area must have this feature loaded. If this feature is deployed within a regular area, all other regular areas must also support this feature before the demand circuit functionality can take effect. This is because external LSAs are flooded throughout all areas.
3. Do not enable this feature on a broadcast-based network topology because Hellos cannot be successfully suppressed, which means the link will remain up.

OSPF Over Non-Broadcast Networks

NBMA networks are those networks that support many (more than two) routers, but have no broadcast capability. Neighboring routers are maintained on these nets using OSPF's Hello Protocol. However, due to the lack of broadcast capability, some configuration information may be necessary to aid in the discovery of neighbors. On non-broadcast networks, OSPF protocol packets that are normally multicast need to be sent to each neighboring router, in turn. An X.25 Public Data Network (PDN) is an example of a non-broadcast network. Note the following:

- *OSPF runs in one of two modes over non-broadcast networks.* The first mode, called non-broadcast multiaccess or NBMA, simulates the operation of OSPF on a broadcast network. The second mode, called point-to-multipoint, treats the non-broadcast network as a collection of point-to-point links. Non-broadcast networks are referred to as NBMA networks or point-to-multipoint networks, depending on OSPF's mode of operation over the network.
- *In NBMA mode, OSPF emulates operation over a broadcast network.* A Designated Router is elected for the NBMA network, and the Designated Router originates an LSA for the network. The graph representation for broadcast networks and NBMA networks is identical.

NBMA Mode

NBMA mode is the most efficient way to run OSPF over non-broadcast networks, both in terms of link-state database size and in terms of the amount of routing protocol traffic. However, it has one significant restriction: It requires all routers attached to the NBMA network to be able to communicate directly. This restriction may be met on some non-broadcast networks, such as an ATM subnet utilizing SVCs. But it is often not met on other non-broadcast networks, such as PVC-only Frame Relay networks.

On non-broadcast networks in which not all routers can communicate directly, you can break the non-broadcast

network into logical subnets, with the routers on each subnet being able to communicate directly. Then each separate subnet can be run as an NBMA network or a point-to-point network if each virtual circuit is defined as a separate logical subnet. This setup, however, requires quite a bit of administrative overhead, and is prone to misconfiguration. It is probably better to run such a non-broadcast network in Point-to-MultiPoint mode.

Point-to-MultiPoint Mode

Point-to-MultiPoint networks have been designed to work simply and naturally when faced with partial mesh connectivity. In Point-to-MultiPoint mode, OSPF treats all router-to-router connections over the non-broadcast network as if they were point-to-point links. No Designated Router is elected for the network, nor is there an LSA generated for the network. It may be necessary to configure the set of neighbors that are directly reachable over the Point-to-MultiPoint network. Each neighbor is identified by its IP address on the Point-to-MultiPoint network. Because no Designated Routers are elected on Point-to-MultiPoint networks, the Designated Router eligibility of configured neighbors is undefined.

Alternatively, neighbors on Point-to-MultiPoint networks may be dynamically discovered by lower-level protocols such as Inverse ARP. In contrast to NBMA networks, Point-to-MultiPoint networks have the following properties:

1. Adjacencies are established between all neighboring routers. There is no Designated Router or Backup Designated Router for a Point-to-MultiPoint network. No network-LSA is originated for Point-to-MultiPoint networks. Router Priority is not configured for Point-to-MultiPoint interfaces, nor for neighbors on Point-to-MultiPoint networks.
2. When originating a router-LSA, Point-to-MultiPoint interface is reported as a collection of "point-to-point links" to all of the interface's adjacent neighbors, together with a single stub link advertising the interface's IP address with a cost of 0.
3. When flooding out a non-broadcast interface (when either in NBMA or Point-to-MultiPoint mode) the Link State Update or Link State Acknowledgment packet must be replicated in order to be sent to each of the interface's neighbors.

The following is an example of point-to-multipoint configuration on a NBMA (Frame Relay in this case) network. Attached is the resulting routing table and Router Link state along with other pertinent information:

```
interface Ethernet0
 ip address 130.10.6.1 255.255.255.0
!
interface Serial0
 no ip address
 encapsulation frame-relay
 frame-relay lmi-type ansi
!
interface Serial0.1 multipoint
 ip address 130.10.10.3 255.255.255.0
 ip ospf network point-to-multipoint
 ip ospf priority 10
 frame-relay map ip 130.10.10.1 140 broadcast
 frame-relay map ip 130.10.10.2 150 broadcast
!
router ospf 2
 network 130.10.10.0 0.0.0.255 area 0
 network 130.10.6.0 0.0.0.255 area 1

R6#sh ip ospf int s 0.1
Serial0.1 is up, line protocol is up
```



```

Internet Address 130.10.10.3/24, Area 0
Process ID 2, Router ID 140.10.1.1, Network Type POINT_TO_MULTIPOINT, Cost: 6,
Timer intervals configured, Hello 30, Dead 120, Wait 120, Retransmit 5
Hello due in 00:00:18
Neighbor Count is 2, Adjacent neighbor count is 2
Adjacent with neighbor 130.10.10.2
Adjacent with neighbor 130.10.5.129

```

```
R6#sh ip ospf ne
```

```

Neighbor ID      Pri      State   Dead Time           Address              Interface
130.10.10.2      0        FULL/   00:01:37           130.10.10.2         Serial0.1
130.10.5.129    0        FULL/   -                  00:01:53           130.10.10.1         Serial0.1
R6#

```

```
R6#sh ip ro
```

```

Codes: C - connected, S - static, I - IGRP, R - RIP, M - mobile, B - BGP
       D - EIGRP, EX - EIGRP external, O - OSPF, IA - OSPF inter area
       E1 - OSPF external type 1, E2 - OSPF external type 2, E - EGP
       i - IS-IS, L1 - IS-IS level-1, L2 - IS-IS level-2, * - candidate default
       U - per-user static route

```

```
Gateway of last resort is not set
```

```

130.10.0.0/16 is variably subnetted, 9 subnets, 3 masks
O      130.10.10.2/32 [110/64] via 130.10.10.2, 00:03:28, Serial0.1
C      130.10.10.0/24 is directly connected, Serial0.1
O      130.10.10.1/32 [110/64] via 130.10.10.1, 00:03:28, Serial0.1
O IA   130.10.0.0/22 [110/74] via 130.10.10.1, 00:03:28, Serial0.1
O      130.10.4.0/24 [110/74] via 130.10.10.2, 00:03:28, Serial0.1
C      130.10.6.0/24 is directly connected, Ethernet0

```

```
R6#sh ip ospf data router 140.10.1.1
```

```
OSPF Router with ID (140.10.1.1) (Process ID 2)
```

```
Router Link States (Area 0)
```

```

LS age: 806
Options: (No TOS-capability)
LS Type: Router Links
Link State ID: 140.10.1.1
Advertising Router: 140.10.1.1
LS Seq Number: 80000009
Checksum: 0x42C1
Length: 60
Area Border Router
Number of Links: 3

```

```

Link connected to: another Router (point-to-point)
(Link ID) Neighboring Router ID: 130.10.10.2
(Link Data) Router Interface address: 130.10.10.3

```

```
Number of TOS metrics: 0
TOS 0 Metrics: 64
```

```
Link connected to: another Router (point-to-point)
(Link ID) Neighboring Router ID: 130.10.5.129
(Link Data) Router Interface address: 130.10.10.3
Number of TOS metrics: 0
TOS 0 Metrics: 64
```

```
Link connected to: a Stub Network
(Link ID) Network/subnet number: 130.10.10.3
(Link Data) Network Mask: 255.255.255.255
Number of TOS metrics: 0
TOS 0 Metrics: 0
```

BGP Internetwork Design Guidelines

The Border Gateway Protocol (BGP) is an interautonomous system routing protocol. The primary function of a BGP speaking system is to exchange network reachability information with other BGP systems. This network reachability information includes information on the list of Autonomous Systems (ASs) that reachability information traverses. BGP-4 provides a new set of mechanisms for supporting classless interdomain routing. These mechanisms include support for advertising an IP prefix and eliminate the concept of network *class* within BGP. BGP-4 also introduces mechanisms that allow aggregation of routes, including aggregation of AS paths. These changes provide support for the proposed supernetting scheme. This section describes how BGP works and it can be used to participate in routing with other networks that run BGP. The following topics are covered:

- BGP operation
- BGP attributes
- BGP path selection criteria
- Understanding and defining BGP routing policies

BGP Operation

This section presents fundamental information about BGP, including the following topics:

- Internal BGP
- External BGP
- BGP and Route Maps
- Advertising Networks

Routers that belong to the same AS and exchange BGP updates are said to be running internal BGP (IBGP). Routers that belong to different ASs and exchange BGP updates are said to be running external BGP (EBGP).

With the exception of the neighbor **ebgp-multihop** router configuration command (described in the section "[External BGP \(EBGP\)](#)" later in this chapter), the commands for configuring EBGP and IBGP are the same. This chapter uses the terms EBGP and IBGP as a reminder that, for any particular context, routing updates are being exchanged between ASs (EBGP) or within an AS (IBGP). [Figure 3-17](#) shows a network that demonstrates the difference between EBGP and IBGP.

Figure 3-17: EBGP, IBGP, and multiple ASs.

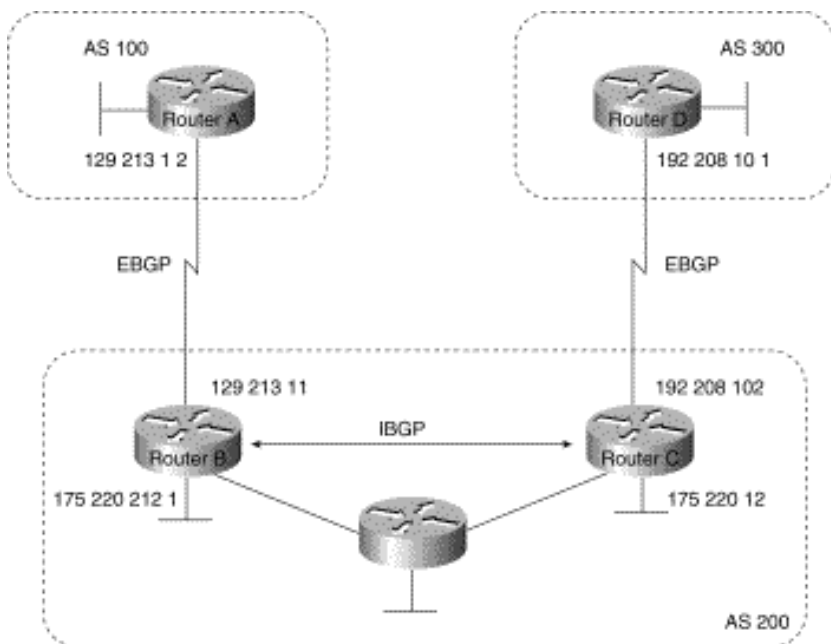

Before it exchanges information with an external AS, BGP ensures that networks within the AS are reachable. This is done by a combination of internal BGP peering among routers within the AS and by redistributing BGP routing information to Interior Gateway Protocols (IGPs) that run within the AS, such as Interior Gateway Routing Protocol (IGRP), Intermediate System-to-Intermediate System (IS-IS), Routing Information Protocol (RIP), and Open Shortest Path First (OSPF).

BGP uses the Transmission Control Protocol (TCP) as its transport protocol (specifically, port 179). Any two routers that have opened a TCP connection to each other for the purpose of exchanging routing information are known as peers or neighbors. In [Figure 3-17](#), Routers A and B are BGP peers, as are Routers B and C, and Routers C and D. The routing information consists of a series of AS numbers that describe the full path to the destination network. BGP uses this information to construct a loop-free map of ASs. Note that within an AS, BGP peers do not have to be directly connected.

BGP peers initially exchange their full BGP routing tables. Thereafter, BGP peers send incremental updates only. BGP peers also exchange keepalive messages (to ensure that the connection is up) and notification messages (in response to errors or special conditions).

Note Routers A and B are running EBGP, and Routers B and C are running IBGP, as shown in [Figure 3-17](#). Note that the EBGP peers are directly connected and that the IBGP peers are not. As long as there is an IGP running that allows the two neighbors to reach each other, IBGP peers do not have to be directly connected.

All BGP speakers within an AS must establish a peer relationship with one another. That is, the BGP speakers within an AS must be fully meshed logically. BGP-4 provides two techniques that alleviate the requirement for a logical full mesh: confederations and route reflectors. For information about these techniques, see the sections "[Confederations](#)" and "[Route Reflectors](#)" later in this chapter.

AS 200 is a transit AS for AS 100 and AS 300. That is, AS 200 is used to transfer packets between AS 100 and AS 300.

Internal BGP

Internal BGP (IBGP) is the form of BGP that exchanges BGP updates within an AS. Instead of IBGP, the routes learned via EBGP could be redistributed into IGP within the AS and then redistributed again into another AS. However, IBGP is more flexible, more scalable, and provides more efficient ways of controlling the exchange of information within the AS. It also presents a consistent view of the AS to external neighbors. For example, IBGP

provides ways to control the exit point from an AS. [Figure 3-18](#) shows a topology that demonstrates IBGP.

Figure 3-18: Internal BGP example.

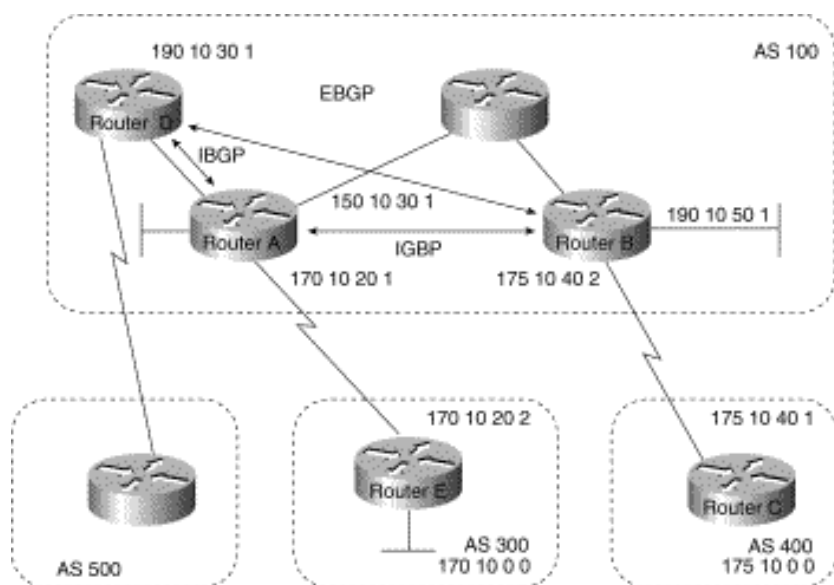

When a BGP speaker receives an update from other BGP speakers in its own AS (that is, via IBGP), the receiving BGP speaker uses EBGP to forward the update to external BGP speakers only. This behavior of IBGP is why it is necessary for BGP speakers within an AS to be fully meshed.

For example, in [Figure 3-18](#), if there were no IBGP session between Routers B and D, Router A would send updates from Router B to Router E but not to Router D. If you want Router D to receive updates from Router B, Router B must be configured so that Router D is a BGP peer.

Loopback Interfaces. Loopback interfaces are often used by IBGP peers. The advantage of using loopback interfaces is that they eliminate a dependency that would otherwise occur when you use the IP address of a physical interface to configure BGP. [Figure 3-19](#) shows a network in which using the loopback interface is advantageous.

Figure 3-19: Use of loopback interfaces.

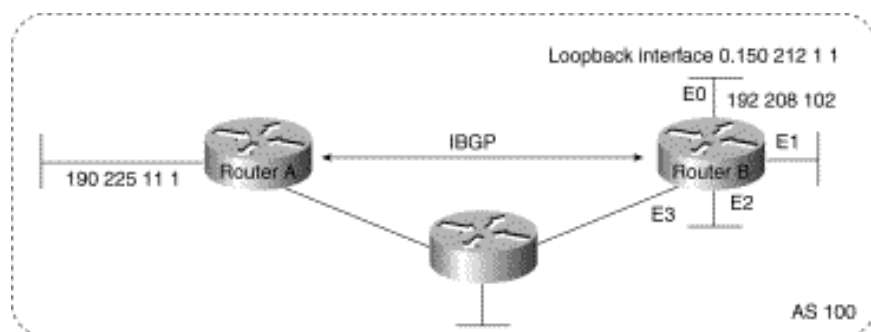

In [Figure 3-19](#), Routers A and B are running IBGP within AS 100. If Router A were to specify the IP address of Ethernet interface 0, 1, 2, or 3 in the **neighbor remote-as** router configuration command, and if the specified interface were to become unavailable, Router A would not be able to establish a TCP connection with Router B. Instead, Router A specifies the IP address of the loopback interface that Router B defines. When the loopback interface is used, BGP does not have to rely on the availability of a particular interface for making TCP connections.

Note Loopback interfaces are rarely used between EBGP peers because EBGP peers are usually directly connected

and, therefore, depend on a particular physical interface for connectivity.

External BGP (EBGP)

When two BGP speakers that are not in the same AS run BGP to exchange routing information, they are said to be running EBGP.

Synchronization

When an AS provides transit service to other ASs when there are non-BGP routers in the AS, transit traffic might be dropped if the intermediate non-BGP routers have not learned routes for that traffic via an IGP. The BGP synchronization rule states that if an AS provides transit service to another AS, BGP should not advertise a route until all of the routers within the AS have learned about the route via an IGP. The topology shown in [Figure 3-20](#) demonstrates this synchronization rule.

Figure 3-20: EBGP synchronization rule.

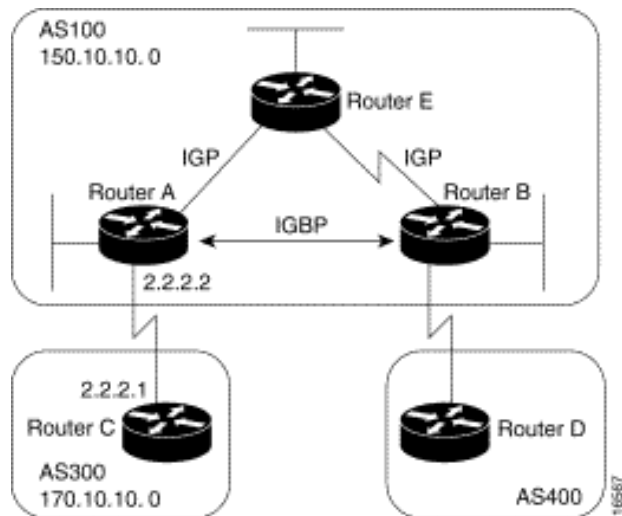

In [Figure 3-20](#), Router C sends updates about network 170.10.0.0 to Router A. Routers A and B are running IGBP, so Router B receives updates about network 170.10.0.0 via IGBP. If Router B wants to reach network 170.10.0.0, it sends traffic to Router E. If Router A does not redistribute network 170.10.0.0 into an IGP, Router E has no way of knowing that network 170.10.0.0 exists and will drop the packets.

If Router B advertises to AS 400 that it can reach 170.10.0.0 before Router E learns about the network via IGP, traffic coming from Router D to Router B with a destination of 170.10.0.0 will flow to Router E and be dropped.

This situation is handled by the synchronization rule of BGP. It states that if an AS (such as AS 100 in [Figure 3-20](#)) passes traffic from one AS to another AS, BGP does not advertise a route before all routers within the AS (in this case, AS 100) have learned about the route via an IGP. In this case, Router B waits to hear about network 170.10.0.0 via an IGP before it sends an update to Router D.

Disabling Synchronization

In some cases, you might want to disable synchronization. Disabling synchronization allows BGP to converge more quickly, but it might result in dropped transit packets. You can disable synchronization if one of the following conditions is true:

- Your AS does not pass traffic from one AS to another AS.
- All the transit routers in your AS run BGP.

BGP and Route Maps

Route maps are used with BGP to control and modify routing information and to define the conditions by which routes are redistributed between routing domains. The format of a route map is as follows:

```
route-map map-tag [[permit | deny] | [sequence-number]]
```

The map-tag is a name that identifies the route map, and the sequence-number indicates the position that an instance of the route map is to have in relation to other instances of the same route map. (Instances are ordered sequentially.) For example, you might use the following commands to define a route map named MYMAP:

```
route-map MYMAP permit 10
! First set of conditions goes here.
route-map MYMAP permit 20
! Second set of conditions goes here.
```

When BGP applies MYMAP to routing updates, it applies the lowest instance first (in this case, instance 10). If the first set of conditions is not met, the second instance is applied, and so on, until either a set of conditions has been met, or there are no more sets of conditions to apply.

The **match** and **set route map** configuration commands are used to define the condition portion of a route map. The **match** command specifies a criteria that must be matched, and the **set** command specifies an action that is to be taken if the routing update meets the condition defined by the **match** command. The following is an example of a simple route map:

```
route-map MYMAP permit 10
match ip address 1.1.1.1
set metric 5
```

When an update matches the IP address 1.1.1.1, BGP sets the metric for the update to 5, sends the update (because of the **permit** keyword), and breaks out of the list of route-map instances. When an update does not meet the criteria of an instance, BGP applies the next instance of the route map to the update, and so on, until an action is taken, or until there are no more route map instances to apply. If the update does not meet any criteria, the update is not redistributed or controlled.

When an update meets the match criteria, and the route map specifies the **deny** keyword, BGP breaks out of the list of instances, and the update is not redistributed or controlled. [Figure 3-21](#) shows a topology that demonstrates the use of route maps.

Figure 3-21: Route map example.

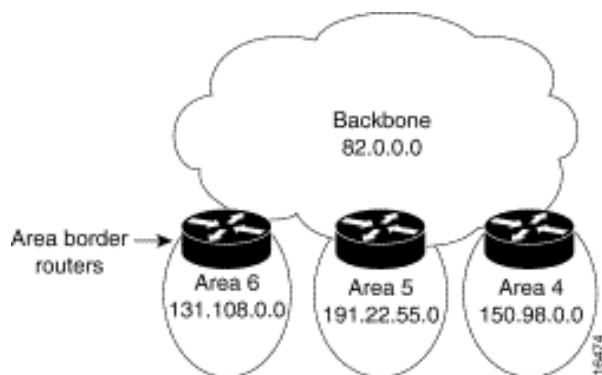

In [Figure 3-21](#), Routers A and B run RIP with each other, and Routers A and C run BGP with each other. If you want Router A to redistribute routes from 170.10.0.0 with a metric of 2 and to redistribute all other routes with a metric of 5, use the following commands for Router A:

```

!Router A
router rip
network 3.0.0.0
network 2.0.0.0
network 150.10.0.0
passive-interface serial 0
redistribute bgp 100 route-map SETMETRIC
!
router bgp 100
neighbor 2.2.2.3 remote-as 300
network 150.10.0.0
!
route-map SETMETRIC permit 10
match ip-address 1
set metric 2
!
route-map SETMETRIC permit 20
set metric 5
!
access-list 1 permit 170.10.0.0 0.0.255.255

```

When a route matches the IP address 170.10.0.0, it is redistributed with a metric of 2. When a route does not match the IP address 170.10.0.0, its metric is set to 5, and the route is redistributed.

Assume that on Router C you want to set to 300 the community attribute of outgoing updates for network 170.10.0.0. The following commands apply a route map to outgoing updates on Router C:

```

!Router C
router bgp 300
network 170.10.0.0
neighbor 2.2.2.2 remote-as 100
neighbor 2.2.2.2 route-map SETCOMMUNITY out
!
route-map SETCOMMUNITY permit 10
match ip address 1
set community 300
!
access-list 1 permit 0.0.0.0 255.255.255.255

```

Access list 1 denies any update for network 170.10.0.0 and permits updates for any other network.

Advertising Networks

A network that resides within an AS is said to originate from that network. To inform other ASs about its networks, the AS advertises them. BGP provides three ways for an AS to advertise the networks that it originates:

- Redistributing Static Routes
- Redistributing Dynamic Routes
- Using the **network** Command

This section uses the topology shown in [Figure 3-22](#) to demonstrate how networks that originate from an AS can be advertised.

Figure 3-22: Network advertisement example 1.

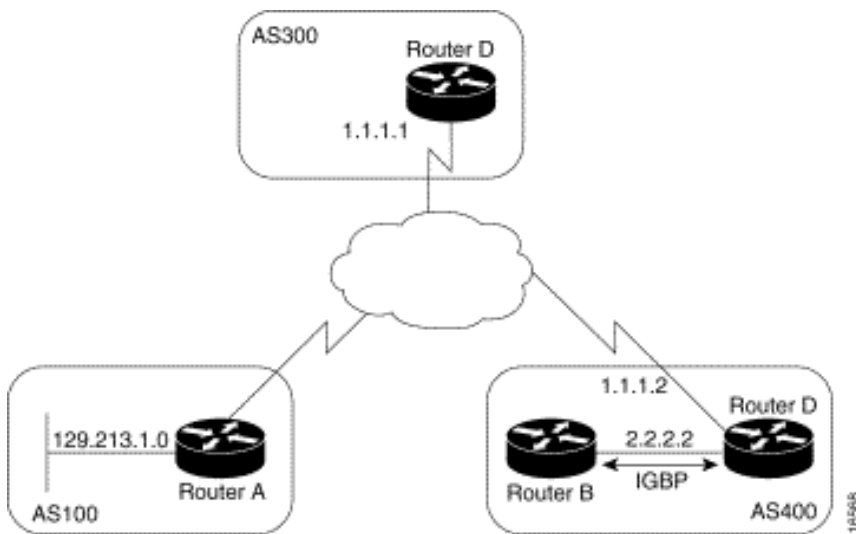

Redistributing Static Routes

One way to advertise that a network or a subnet originates from an AS is to redistribute static routes into BGP. The only difference between advertising a static route and advertising a dynamic route is that when you redistribute a static route, BGP sets the origin attribute of updates for the route to Incomplete. (For a discussion of other values that can be assigned to the origin attribute, see the section ["Origin Attribute"](#) later in this chapter.) To configure Router C in [Figure 3-22](#) to originate network 175.220.0.0 into BGP, use these commands:

```
!Router C
router bgp 200
neighbor 1.1.1.1 remote-as 300
redistribute static
!
ip route 175.220.0.0 0.0.255.255 null 0
```

The **redistribute router** configuration command and the **static** keyword cause all static routes to be redistributed into BGP. The **ip route** global configuration command establishes a static route for network 175.220.0.0. In theory, the specification of the null 0 interface would cause a packet destined for network 175.220.0.0 to be discarded. In practice, there will be a more specific match for the packet than 175.220.0.0, and the router will send it out the appropriate interface. Redistributing a static route is the best way to advertise a supernet because it prevents the route from flapping.

Note Regardless of route type (static or dynamic), the **redistribute router** configuration command is the only way to inject BGP routes into an IGP.

Redistributing Dynamic Routes

Another way to advertise networks is to redistribute dynamic routes. Typically, you redistribute IGP routes (such as Enhanced IGRP, IGRP, IS-IS, OSPF, and RIP routes) into BGP. Some of your IGP routes might have been learned from BGP, so you need to use access lists to prevent the redistribution of routes back into BGP. Assume that in [Figure 3-22](#), Routers B and C are running IGBP, that Router C is learning 129.213.1.0 via BGP, and that Router B is redistributing 129.213.1.0 back into Enhanced IGRP. The following commands configure Router C:

```
!Router C
router eigrp 10
network 175.220.0.0
redistribute bgp 200
```



```

redistributed connected
default-metric 1000 100 250 100 1500
!
router bgp 200
neighbor 1.1.1.1 remote-as 300
neighbor 2.2.2.2 remote-as 200
neighbor 1.1.1.1 distribute-list 1 out
redistribute eigrp 10
!
access-list 1 permit 175.220.0.0 0.0.255.255

```

The **redistribute router** configuration command with the **eigrp** keyword redistributes Enhanced IGRP routes for process ID 10 into BGP. (Normally, distributing BGP into IGP should be avoided because too many routes would be injected into the AS.) The **neighbor distribute-list router** configuration command applies access list 1 to outgoing advertisements to the neighbor whose IP address is 1.1.1.1 (that is, Router D). Access list 1 specifies that network 175.220.0.0 is to be advertised. All other networks, such as network 129.213.1.0, are implicitly prevented from being advertised. The access list prevents network 129.213.1.0 from being injected back into BGP as if it originated from AS 200, and allows BGP to advertise network 175.220.0.0 as originating from AS 200.

Using the network Command

Another way to advertise networks is to use the **network router** configuration command. When used with BGP, the **network** command specifies the networks that the AS originates. (By way of contrast, when used with an IGP such as RIP, the **network** command identifies the interfaces on which the IGP is to run.) The **network** command works for networks that the router learns dynamically or that are configured as static routes. The origin attribute of routes that are injected into BGP by means of the **network** command is set to IGP. The following commands configure Router C to advertise network 175.220.0.0:

```

!Router C
router bgp 200
neighbor 1.1.1.1 remote-as 300
network 175.220.0.0

```

The **network router** configuration command causes Router C to generate an entry in the BGP routing table for network 175.220.0.0. [Figure 3-23](#) shows another topology that demonstrates the effects of the **network** command.

Figure 3-23: Network advertisement example 2.

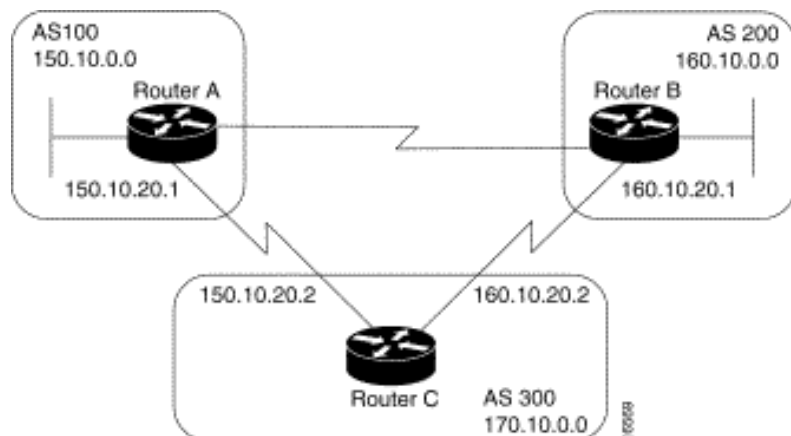

The following configurations use the **network** command to configure the routers shown in [Figure 3-23](#):

```

!Router A

```

```
router bgp 100
neighbor 150.10.20.2 remote-as 300
network 150.10.0.0
!Router B
router bgp 200
neighbor 160.10.20.2 remote-as 300
network 160.10.0.0
!Router C
router bgp 300
neighbor 150.10.20.1 remote-as 100
neighbor 160.10.20.1 remote-as 200
network 170.10.0.0
```

To ensure a loop-free interdomain topology, BGP does not accept updates that originated from its own AS. For example, in [Figure 3-23](#), if Router A generates an update for network 150.10.0.0 with the origin set to AS 100 and sends it to Router C, Router C will pass the update to Router B with the origin still set to AS 100. Router B will send the update (with the origin still set to AS 100) to Router A, which will recognize that the update originated from its own AS and will ignore it.

BGP Attributes

When a BGP speaker receives updates from multiple ASs that describe different paths to the same destination, it must choose the single best path for reaching that destination. Once chosen, BGP propagates the best path to its neighbors. The decision is based on the value of attributes (such as next hop, administrative weights, local preference, the origin of the route, and path length) that the update contains and other BGP-configurable factors. This section describes the following attributes and factors that BGP uses in the decision-making process:

- AS_path Attribute
- Origin Attribute
- Next Hop Attribute
- Weight Attribute
- Local Preference Attribute
- Multi-Exit Discriminator Attribute
- Community Attribute

AS_path Attribute

Whenever an update passes through an AS, BGP prepends its AS number to the update. The AS_path attribute is the list of AS numbers that an update has traversed in order to reach a destination. An AS-SET is a mathematical set of all the ASs that have been traversed. Consider the network shown in [Figure 3-24](#).

Figure 3-24: AS_path attribute.

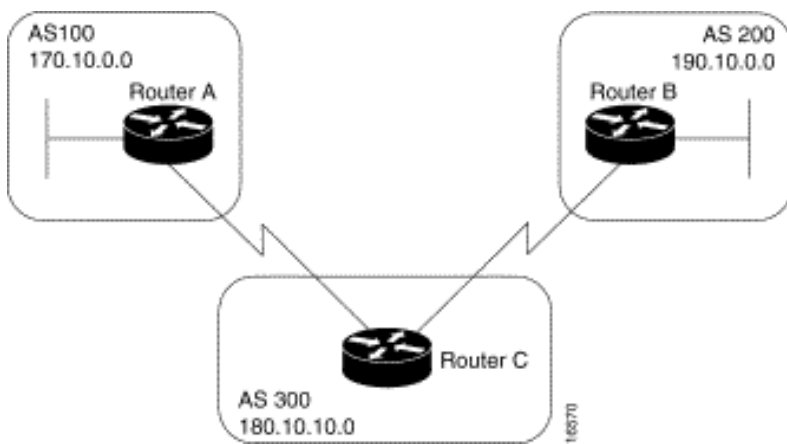

Origin Attribute

The origin attribute provides information about the origin of the route. The origin of a route can be one of three values:

- **IGP**---The route is interior to the originating AS. This value is set when the **network router** configuration command is used to inject the route into BGP. The IGP origin type is represented by the letter *i* in the output of the **show ip bgp EXEC** command.
- **EGP**---The route is learned via the Exterior Gateway Protocol (EGP). The EGP origin type is represented by the letter *e* in the output of the **show ip bgp EXEC** command.
- **Incomplete**---The origin of the route is unknown or learned in some other way. An origin of Incomplete occurs when a route is redistributed into BGP. The Incomplete origin type is represented by the ? symbol in the output of the **show ip bgp EXEC** command.

[Figure 3-25](#) shows a network that demonstrates the value of the origin attribute.

Figure 3-25: Origin attribute.

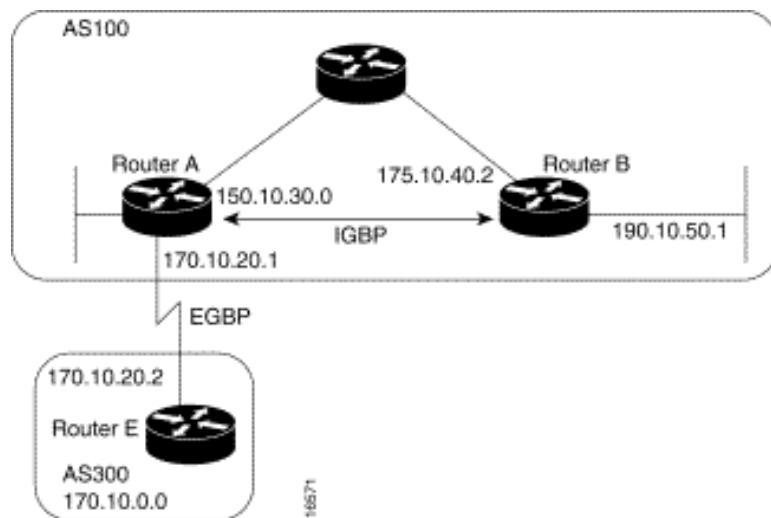

Next Hop Attribute

The BGP next hop attribute is the IP address of the next hop that is going to be used to reach a certain destination. For EGBP, the next hop is usually the IP address of the neighbor specified by the **neighbor remote-as router** configuration command. (The exception is when the next hop is on a multiaccess media, in which case, the next hop could be the IP address of the router in the same subnet.) Consider the network shown in [Figure 3-26](#).

Figure 3-26: Next hop attribute.

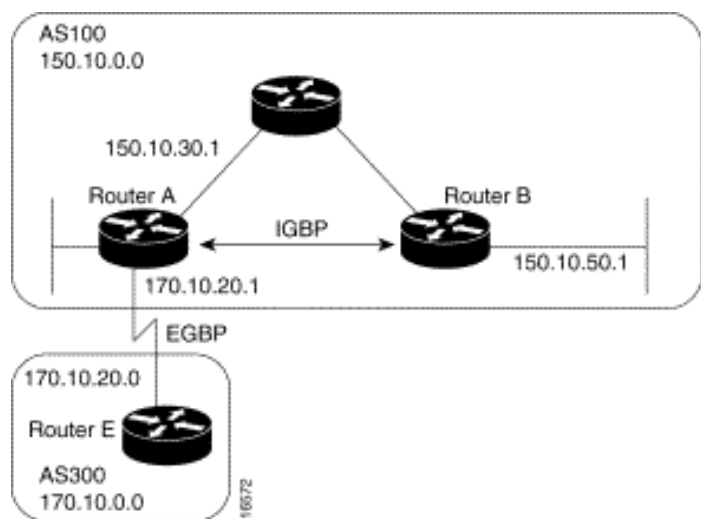

In [Figure 3-26](#), Router C advertises network 170.10.0.0 to Router A with a next hop attribute of 170.10.20.2, and Router A advertises network 150.10.0.0 to Router C with a next hop attribute of 170.10.20.1.

BGP specifies that the next hop of EBGP-learned routes should be carried without modification into IBGP. Because of that rule, Router A advertises 170.10.0.0 to its IBGP peer (Router B) with a next hop attribute of 170.10.20.2. As a result, according to Router B, the next hop to reach 170.10.0.0 is 170.10.20.2, instead of 150.10.30.1. For that reason, the configuration must ensure that Router B can reach 170.10.20.2 via an IGP. Otherwise, Router B will drop packets destined for 170.10.0.0 because the next hop address is inaccessible.

For example, if Router B runs IGRP, Router A should run IGRP on network 170.10.0.0. You might want to make IGRP passive on the link to Router C so that only BGP updates are exchanged.

Next Hop Attribute and Multiaccess Media

BGP might set the value of the next hop attribute differently on multiaccess media, such as Ethernet. Consider the network shown in [Figure 3-27](#).

Figure 3-27: Multiaccess media network.

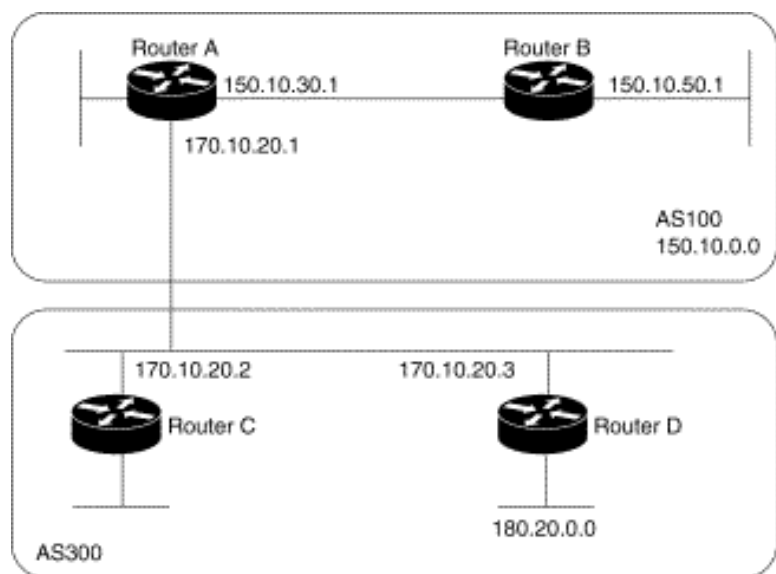

In [Figure 3-27](#), Routers C and D in AS 300 are running OSPF. Router C is running BGP with Router A. Router C can reach network 180.20.0.0 via 170.10.20.3. When Router C sends a BGP update to Router A regarding 180.20.0.0, it sets the next hop attribute to 170.10.20.3, instead of its own IP address (170.10.20.2). This is because Routers A, B, and C are in the same subnet, and it makes more sense for Router A to use Router D as the next hop rather than taking an extra hop via Router C.

Next Hop Attribute and Nonbroadcast Media Access

In [Figure 3-28](#), three networks are connected by a nonbroadcast media access (NBMA) cloud, such as Frame Relay.

Figure 3-28: Next Hop attribute and nonbroadcast media access.

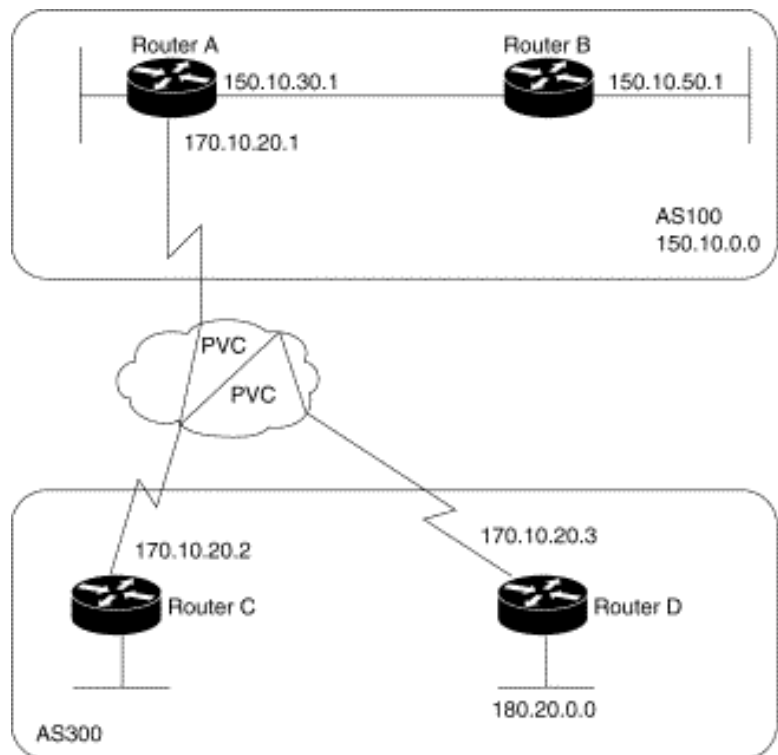

If Routers A, C, and D use a common media such as Frame Relay (or any NBMA cloud), Router C advertises 180.20.0.0 to Router A with a next hop of 170.10.20.3, just as it would do if the common media were Ethernet. The problem is that Router A does not have a direct permanent virtual connection (PVC) to Router D and cannot reach the next hop, so routing will fail. To remedy this situation, use the **neighbor next-hop-self router** configuration command, as shown in the following configuration for Router C:

```
!Router C
router bgp 300
neighbor 170.10.20.1 remote-as 100
neighbor 170.10.20.1 next-hop-self
```

The **neighbor next-hop-self** command causes Router C to advertise 180.20.0.0 with the next hop attribute set to 170.10.20.2.

Weight Attribute

The weight attribute is a special Cisco attribute that is used in the path selection process when there is more than one route to the same destination. The weight attribute is local to the router on which it is assigned, and it is not propagated in routing updates. By default, the weight attribute is 32768 for paths that the router originates and zero for other paths. Routes with a higher weight are preferred when there are multiple routes to the same destination. Consider the network

shown in [Figure 3-29](#).

Figure 3-29: Weight attribute example.

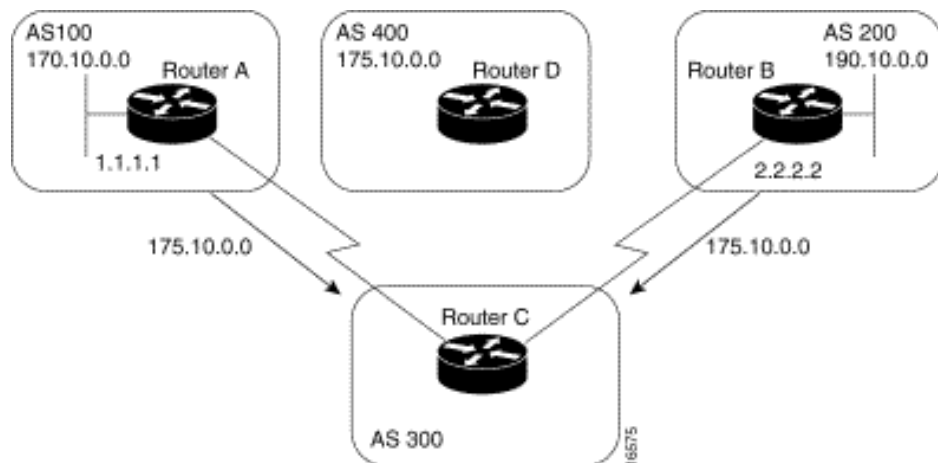

In [Figure 3-29](#), Routers A and B learn about network 175.10.0.0 from AS 400, and each propagates the update to Router C. Router C has two routes for reaching 175.10.0.0 and has to decide which route to use. If, on Router C, you set the weight of the updates coming in from Router A to be higher than the updates coming in from Router B, Router C will use Router A as the next hop to reach network 175.10.0.0. There are three ways to set the weight for updates coming in from Router A:

- Using an Access List to Set the Weight Attribute
- Using a Route Map to Set the Weight Attribute
- Using the **neighbor weight** Command to Set the Weight Attribute

Using an Access List to Set the Weight Attribute

The following commands on Router C use access lists and the value of the AS_path attribute to assign a weight to route updates:

```
!Router C
router bgp 300
neighbor 1.1.1.1 remote-as 100
neighbor 1.1.1.1 filter-list 5 weight 2000
neighbor 2.2.2.2 remote-as 200
neighbor 2.2.2.2 filter-list 6 weight 1000
!
ip as-path access-list 5 permit ^100$
ip as-path access-list 6 permit ^200$
```

In this example, 2000 is assigned to the weight attribute of updates from the neighbor at IP address 1.1.1.1 that are permitted by access list 5. Access list 5 permits updates whose AS_path attribute starts with 100 (as specified by ^) and ends with 100 (as specified by \$). (The ^ and \$ symbols are used to form regular expressions.) This example also assigns 1000 to the weight attribute of updates from the neighbor at IP address 2.2.2.2 that are permitted by access list 6. Access list 6 permits updates whose AS_path attribute starts with 200 and ends with 200.

In effect, this configuration assigns 2000 to the weight attribute of all route updates received from AS 100 and assigns 1000 to the weight attribute of all route updates from AS 200.

Using a Route Map to Set the Weight Attribute

The following commands on Router C use a route map to assign a weight to route updates:

```
!Router C
router bgp 300
neighbor 1.1.1.1 remote-as 100
neighbor 1.1.1.1 route-map SETWEIGHTIN in
neighbor 2.2.2.2 remote-as 200
neighbor 2.2.2.2 route-map SETWEIGHTIN in
!
ip as-path access-list 5 permit ^100$
!
route-map SETWEIGHTIN permit 10
match as-path 5
set weight 2000
route-map SETWEIGHTIN permit 20
set weight 1000
```

This first instance of the **setweightin** route map assigns 2000 to any route update from AS 100, and the second instance of the **setweightin** route map assigns 1000 to route updates from any other AS.

Using the neighbor weight Command to Set the Weight Attribute

The following configuration for Router C uses the **neighbor weight router** configuration command:

```
!Router C
router bgp 300
neighbor 1.1.1.1 remote-as 100
neighbor 1.1.1.1 weight 2000
neighbor 2.2.2.2 remote-as 200
neighbor 2.2.2.2 weight 1000
```

This configuration sets the weight of all route updates from AS 100 to 2000, and the weight of all route updates coming from AS 200 to 1000. The higher weight assigned to route updates from AS 100 causes Router C to send traffic through Router A.

Local Preference Attribute

When there are multiple paths to the same destination, the local preference attribute indicates the preferred path. The path with the higher preference is preferred (the default value of the local preference attribute is 100). Unlike the weight attribute, which is relevant only to the local router, the local preference attribute is part of the routing update and is exchanged among routers in the same AS. The network shown in [Figure 3-30](#) demonstrates the local preference attribute.

Figure 3-30: Local preference.

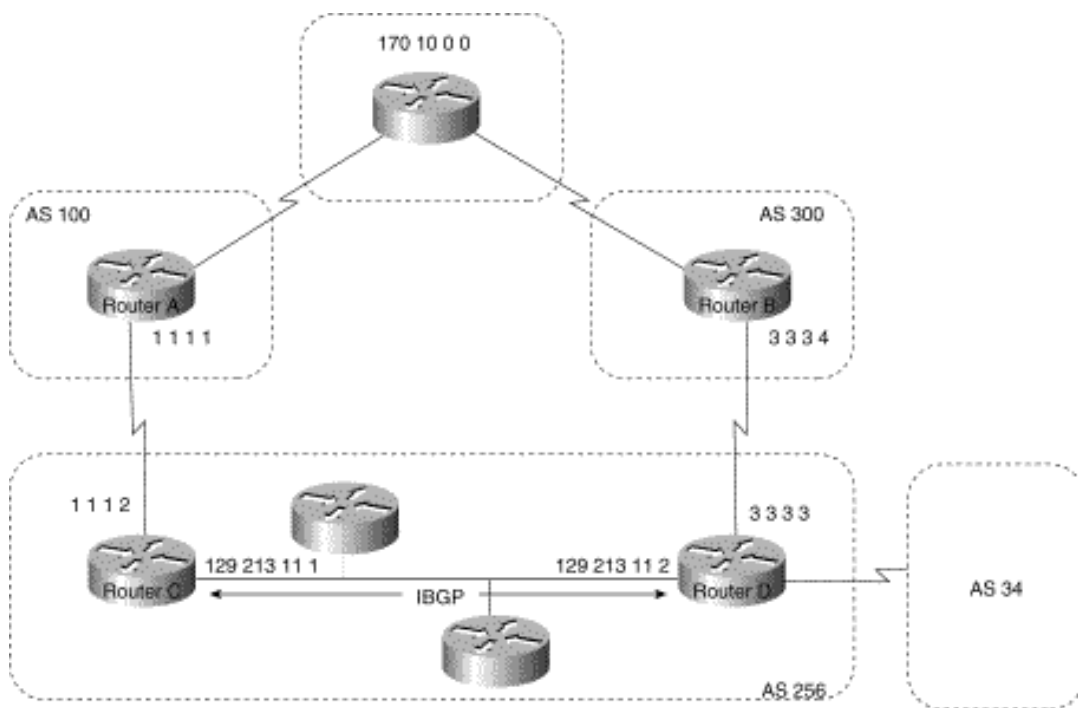

In [Figure 3-30](#), AS 256 receives route updates for network 170.10.0.0 from AS 100 and AS 300. There are two ways to set local preference:

- Using the **bgp default local-preference** Command
- Using a Route Map to Set Local Preference

Using the **bgp default local-preference** Command

The following configurations use the **bgp default local-preference** router configuration command to set the local preference attribute on Routers C and D:

```
!Router C
router bgp 256
neighbor 1.1.1.1 remote-as 100
neighbor 128.213.11.2 remote-as 256
bgp default local-preference 150
!Router D
router bgp 256
neighbor 3.3.3.4 remote-as 300
neighbor 128.213.11.1 remote-as 256
bgp default local-preference 200
```

The configuration for Router C causes it to set the local preference of all updates from AS 300 to 150, and the configuration for Router D causes it to set the local preference for all updates from AS 100 to 200. Because local preference is exchanged within the AS, both Routers C and D determine that updates regarding network 170.10.0.0 have a higher local preference when they come from AS 300 than when they come from AS 100. As a result, all traffic in AS 256 destined for network 170.10.0.0 is sent to Router D as the exit point.

Using a Route Map to Set Local Preference

Route maps provide more flexibility than the **bgp default local-preference** router configuration command. When the **bgp default local-preference** command is used on Router D in [Figure 3-30](#), the local preference attribute of all updates received by Router D will be set to 200, including updates from AS 34.

The following configuration uses a route map to set the local preference attribute on Router D specifically for updates

regarding AS 300:

```
!Router D
router bgp 256
neighbor 3.3.3.4 remote-as 300
route-map SETLOCALIN in
neighbor 128.213.11.1 remote-as 256
!
ip as-path 7 permit ^300$
route-map SETLOCALIN permit 10
match as-path 7
set local-preference 200
!
route-map SETLOCALIN permit 20
```

With this configuration, the local preference attribute of any update coming from AS 300 is set to 200. Instance 20 of the SETLOCALIN route map accepts all other routes.

Multi-Exit Discriminator Attribute

The multi-exit discriminator (MED) attribute is a hint to external neighbors about the preferred path into an AS when there are multiple entry points into the AS. A lower MED value is preferred over a higher MED value. The default value of the MED attribute is 0.

Note In BGP Version 3, MED is known as Inter-AS_Metric.

Unlike local preference, the MED attribute is exchanged between ASs, but a MED attribute that comes into an AS does not leave the AS. When an update enters the AS with a certain MED value, that value is used for decision making within the AS. When BGP sends that update to another AS, the MED is reset to 0.

Unless otherwise specified, the router compares MED attributes for paths from external neighbors that are in the same AS. If you want MED attributes from neighbors in other ASs to be compared, you must configure the **bgp always-compare-med** command. The network shown in [Figure 3-31](#) demonstrates the use of the MED attribute.

Figure 3-31: MED example.

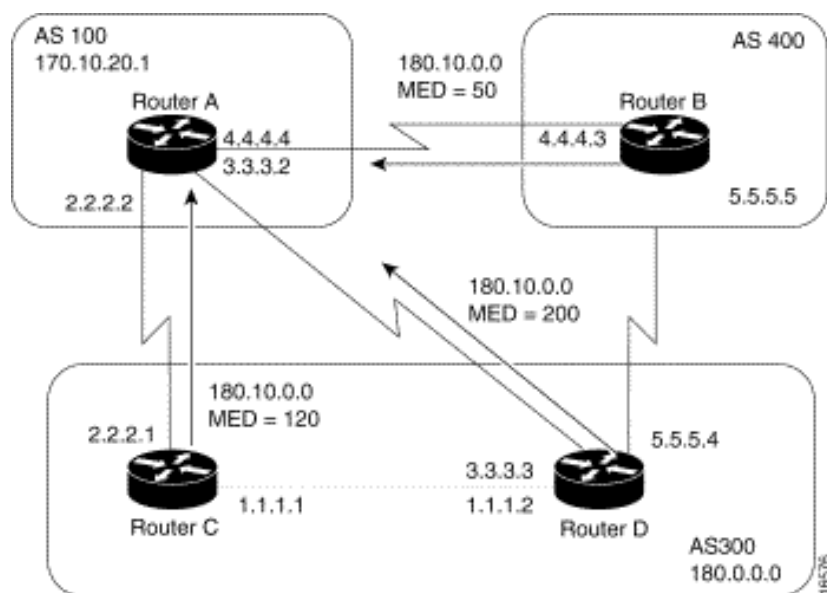

In [Figure 3-31](#), AS 100 receives updates regarding network 180.10.0.0 from Routers B, C, and D. Routers C and D are in AS 300, and Router B is in AS 400. The following commands configure Routers A, B, C, and D:

```
!Router A
router bgp 100
neighbor 2.2.2.1 remote-as 300
neighbor 3.3.3.3 remote-as 300
neighbor 4.4.4.3 remote-as 400
!Router B
router bgp 400
neighbor 4.4.4.4 remote-as 100
neighbor 4.4.4.4 route-map SETMEDOUT out
neighbor 5.5.5.4 remote-as 300
!
route-map SETMEDOUT permit 10
set metric 50
!Router C
router bgp 300
neighbor 2.2.2.2 remote-as 100
neighbor 2.2.2.2 route-map SETMEDOUT out
neighbor 5.5.5.5 remote-as 400
neighbor 1.1.1.2 remote-as 300
!
route-map SETMEDOUT permit 10
set metric 120
!Router D
router bgp 300
neighbor 3.3.3.2 remote-as 100
neighbor 3.3.3.2 route map SETMEDOUT out
neighbor 1.1.1.1 remote-as 300
route-map SETMEDOUT permit 10
set metric 200
```

By default, BGP compares the MED attributes of routes coming from neighbors in the same external AS (such as AS 300 in [Figure 3-31](#)). Router A can only compare the MED attribute coming from Router C (120) to the MED attribute coming from Router D (200) even though the update coming from Router B has the lowest MED value.

Router A will choose Router C as the best path for reaching network 180.10.0.0. To force Router A to include updates for network 180.10.0.0 from Router B in the comparison, use the **bgp always-compare-med router** configuration command, as in the following modified configuration for Router A:

```
!Router A
router bgp 100
neighbor 2.2.2.1 remote-as 300
neighbor 3.3.3.3 remote-as 300
neighbor 4.4.4.3 remote-as 400
bgp always-compare-med
```

Router A will choose Router B as the best next hop for reaching network 180.10.0.0 (assuming that all other attributes are the same).

You can also set the MED attribute when you configure the redistribution of routes into BGP. For example, on Router B you can inject the static route into BGP with a MED of 50 as in the following configuration:

```
!Router B
```

```
router bgp 400
 redistribute static
 default-metric 50
 !
 ip route 160.10.0.0 255.255.0.0 null 0
```

The preceding configuration causes Router B to send out updates for 160.10.0.0 with a MED attribute of 50.

Community Attribute

The community attribute provides a way of grouping destinations (called communities) to which routing decisions (such as acceptance, preference, and redistribution) can be applied. Route maps are used to set the community attribute. A few predefined communities are listed in [Table 3-3](#).

Table 3-2: Predefined Communities

Community	Meaning
no-export	Do not advertise this route to EBGp peers.
no-advertised	Do not advertise this route to any peer.
internet	Advertise this route to the Internet community; all routers in the network belong to it.

The following route maps set the value of the community attribute:

```
route-map COMMUNITYMAP
 match ip address 1
 set community no-advertise
 !
 route-map SETCOMMUNITY
 match as-path 1
 set community 200 additive
```

If you specify the **additive** keyword, the specified community value is added to the existing value of the community attribute. Otherwise, the specified community value replaces any community value that was set previously. To send the community attribute to a neighbor, you must use the **neighbor send-community router** configuration command, as in the following example:

```
router bgp 100
 neighbor 3.3.3.3 remote-as 300
 neighbor 3.3.3.3 send-community
 neighbor 3.3.3.3 route-map setcommunity out
```

For examples of how the community attribute is used to filter updates, see the section ["Community Filtering"](#) later in this chapter.

BGP Path Selection Criteria

BGP selects only one path as the best path. When the path is selected, BGP puts the selected path in its routing table and propagates the path to its neighbors. BGP uses the following criteria, in the order presented, to select a path for a destination:

1. If the path specifies a next hop that is inaccessible, drop the update.
2. Prefer the path with the largest weight.
3. If the weights are the same, prefer the path with the largest local preference.
4. If the local preferences are the same, prefer the path that was originated by BGP running on this router.
5. If no route was originated, prefer the route that has the shortest AS_path.
6. If all paths have the same AS_path length, prefer the path with the lowest origin type (where IGP is lower than EGP, and EGP is lower than Incomplete).
7. If the origin codes are the same, prefer the path with the lowest MED attribute.
8. If the paths have the same MED, prefer the external path over the internal path.
9. If the paths are still the same, prefer the path through the closest IGP neighbor.
10. Prefer the path with the lowest IP address, as specified by the BGP router ID.

Understanding and Defining BGP Routing Policies

This section describes how to understand and define BGP Policies to control the flow of BGP updates. The techniques include the following:

- Administrative Distance
- BGP Filtering
- BGP Peer Groups
- CIDR and Aggregate Addresses
- Confederations
- Route Reflectors
- Route Flap Dampening

Administrative Distance

Normally, a route could be learned via more than one protocol. Administrative distance is used to discriminate between routes learned from more than one protocol. The route with the lowest administrative distance is installed in the IP routing table. By default, BGP uses the administrative distances shown in [Table 3-3](#).

Table 3-3: BGP Administrative Distances

Distance	Default Value	Function
External	20	Applied to routes learned from EBGP
Internal	200	Applied to routes learned from IBGP

Local

200

Applied to routes originated by the router

Note Distance does not influence the BGP path selection algorithm, but it does influence whether BGP-learned routes are installed in the IP routing table.

BGP Filtering

You can control the sending and receiving of updates by using the following filtering methods:

- Prefix Filtering
- AS_path Filtering
- Route Map Filtering
- Community Filtering

Each method can be used to achieve the same result---the choice of method depends on the specific network configuration.

Prefix Filtering

To restrict the routing information that the router learns or advertises, you can filter based on routing updates to or from a particular neighbor. The filter consists of an access list that is applied to updates to or from a neighbor. The network shown in [Figure 3-32](#) demonstrates the usefulness of prefix filtering.

Figure 3-32: Prefix route filtering.

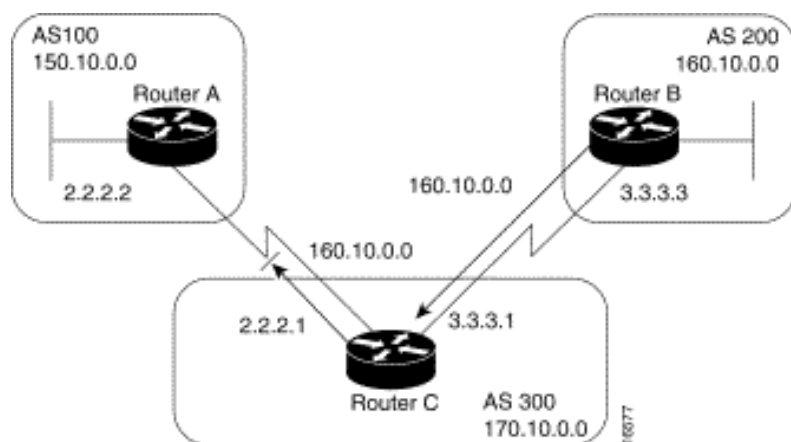

In [Figure 3-32](#), Router B is originating network 160.10.0.0 and sending it to Router C. If you want to prevent Router C from propagating updates for network 160.10.0.0 to AS 100, you can apply an access list to filter those updates when Router C exchanges updates with Router A, as demonstrated by the following configuration for Router C:

```
!Router C
router bgp 300
network 170.10.0.0
neighbor 3.3.3.3 remote-as 200
neighbor 2.2.2.2 remote-as 100
neighbor 2.2.2.2 distribute-list 1 out
!
```

```
access-list 1 deny 160.10.0.0 0.0.255.255
access-list 1 permit 0.0.0.0 255.255.255.255
```

In the preceding configuration, the combination of the **neighbor distribute-list** router configuration command and access list 1 prevents Router C from propagating routes for network 160.10.0.0 when it sends routing updates to neighbor 2.2.2.2 (Router A).

Using access lists to filter supernets is a bit trickier. Assume, for example, that Router B in [Figure 3-32](#) has different subnets of 160.10.x.x, and you want to advertise 160.0.0.0/8 only. The following access list would permit 160.0.0.0/8, 160.0.0.0/9, and so on:

```
access-list 1 permit 160.0.0.0 0.255.255.255
```

To restrict the update to 160.0.0.0/8 only, you have to use an extended access list, such as the following:

```
access-list 101 permit ip 160.0.0.0 0.255.255.255 255.0.0.0 0.255.255.255
```

AS_path Filtering

You can specify an access list on both incoming and outgoing updates based on the value of the AS_path attribute. The network shown in [Figure 3-33](#) demonstrates the usefulness of AS_path filters.

Figure 3-33: AS_path filtering.

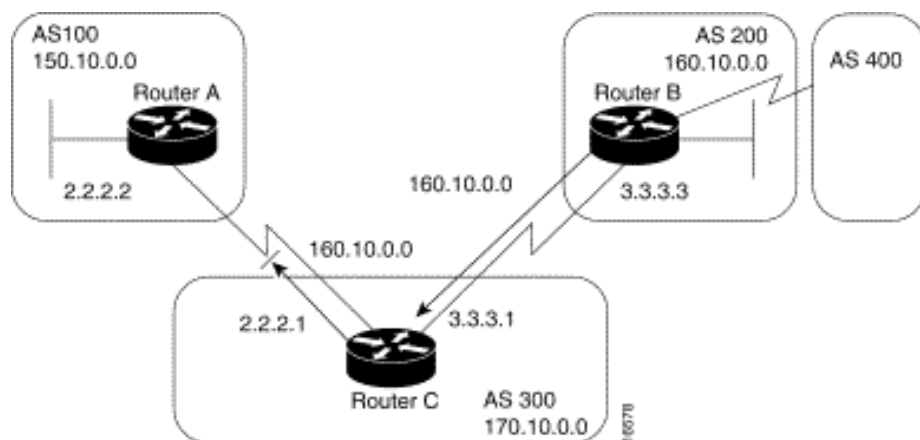

```
!Router C
neighbor 3.3.3.3 remote-as 200
neighbor 2.2.2.2 remote-as 100
neighbor 2.2.2.2 filter-list 1 out
!
ip as-path access-list 1 deny ^200$
ip as-path access-list 1 permit .*
```

In this example, access list 1 denies any update whose AS_path attribute starts with 200 (as specified by ^) and ends with 200 (as specified by \$). Because Router B sends updates about 160.10.0.0 whose AS_path attributes start with 200 and end with 200, such updates will match the access list and will be denied. By specifying that the update must also end with 200, the access list permits updates from AS 400 (whose AS_path attribute is 200, 400). If the access list specified ^200 as the regular expression, updates from AS 400 would be denied.

In the second access-list statement, the period (.) symbol means any character, and the asterisk (*) symbol means a repetition of that character. Together, .* matches any value of the AS_path attribute, which in effect permits any update that has not been denied by the previous access-list statement. If you want to verify that your regular expressions work as intended, use the following EXEC command:

```
show ip bgp regexp regular-expression
```

The router displays all of the paths that match the specified regular expression.

Route Map Filtering

The **neighbor route-map** router configuration command can be used to apply a route map to incoming and outgoing routes. The network shown in [Figure 3-34](#) demonstrates using route maps to filter BGP updates.

Figure 3-34: BGP route map filtering.

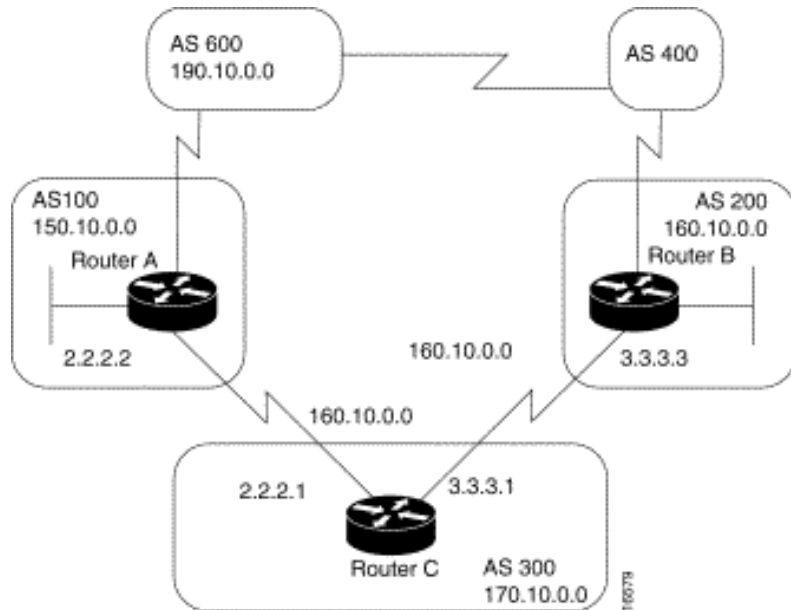

Assume that in [Figure 3-34](#), you want Router C to learn about networks that are local to AS 200 only. (That is, you do not want Router C to learn about AS 100, AS 400, or AS 600 from AS 200.) Also, on those routes that Router C accepts from AS 200, you want the weight attribute to be set to 20. The following configuration for Router C accomplishes this goal:

```
!Router C
router bgp 300
network 170.10.0.0
neighbor 3.3.3.3 remote-as 200
neighbor 3.3.3.3 route-map STAMP in
!
route-map STAMP permit 10
match as-path 1
set weight 20
!
ip as-path access-list 1 permit ^200$
```

In the preceding configuration, access list 1 permits any update whose AS_path attribute begins with 200 and ends with 200 (that is, access list 1 permits updates that originate in AS 200). The weight attribute of the permitted updates is set to 20. All other updates are denied and dropped.

Community Filtering

The network shown in [Figure 3-35](#) demonstrates the usefulness of community filters.

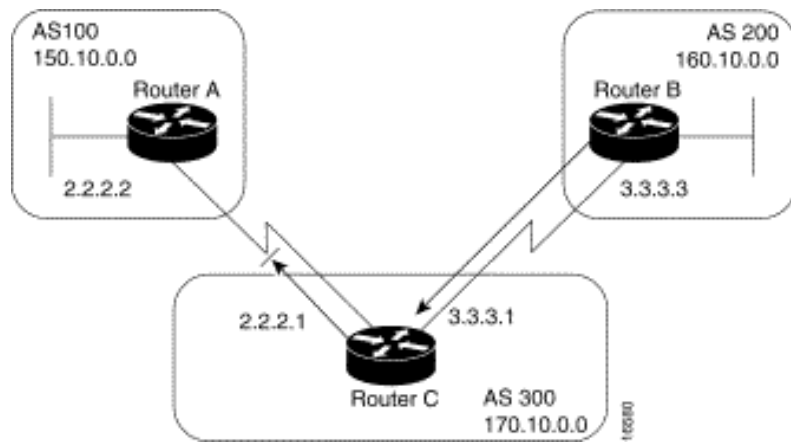
Figure 3-35: Community filtering.

Assume that you do not want Router C to propagate routes learned from Router B to Router A. You can do this by setting the community attribute on updates that Router B sends to Router C, as in the following configuration for Router B:

```
!Router B
router bgp 200
network 160.10.0.0
neighbor 3.3.3.1 remote-as 300
neighbor 3.3.3.1 send-community
neighbor 3.3.3.1 route-map SETCOMMUNITY out
!
route-map SETCOMMUNITY permit 10
match ip address 1
set community no-export
!
route-map SETCOMMUNITY permit 20
!
access list 1 permit 0.0.0.0 255.255.255.255
```

For routes that are sent to the neighbor at IP address 3.3.3.1 (Router C), Router B applies the route map named `setcommunity`. The `setcommunity` route map sets the community attribute of any update (by means of access list 1) destined for 3.3.3.1 to `no-export`. The **neighbor send-community router** configuration command is required to include the community attribute in updates sent to the neighbor at IP address 3.3.3.1. When Router C receives the updates from Router B, it does not propagate them to Router A because the value of the community attribute is `no-export`.

Another way to filter updates based on the value of the community attribute is to use the **ip community-list** global configuration command. Assume that Router B has been configured as follows:

```
!Router B
router bgp 200
network 160.10.0.0
neighbor 3.3.3.1 remote-as 300
neighbor 3.3.3.1 send-community
neighbor 3.3.3.1 route-map SETCOMMUNITY out
!
route-map SETCOMMUNITY permit 10
match ip address 2
set community 100 200 additive
route-map SETCOMMUNITY permit 20
```



```
!
access list 2 permit 0.0.0.0 255.255.255.255
```

In the preceding configuration, Router B adds 100 and 200 to the community value of any update destined for the neighbor at IP address 3.3.3.1. To configure Router C to use the **ip community-list** global configuration command to set the value of the weight attribute. Based on whether the community attribute contains 100 or 200, use the following configuration:

```
!Router C
router bgp 300
neighbor 3.3.3.3 remote-as 200
neighbor 3.3.3.3 route-map check-community in
!
route-map check-community permit 10
match community 1
set weight 20
!
route-map check-community permit 20
match community 2 exact
set weight 10
!
route-map check-community permit 30
match community 3
!
ip community-list 1 permit 100
ip community-list 2 permit 200
ip community-list 3 permit internet
```

In the preceding configuration, any route that has 100 in its community attribute matches community list 1 and has its weight set to 20. Any route whose community attribute is only 200 (by virtue of the exact keyword) matches community list 2 and has its weight set to 10. In the last community list (list 3), the use of the **internet** keyword permits all other updates without changing the value of an attribute. (The **internet** keyword specifies all routes because all routes are members of the Internet community.)

BGP Peer Groups

A *BGP peer group* is a group of BGP neighbors that share the same update policies. Update policies are usually set by route maps, distribution lists, and filter lists. Instead of defining the same policies for each individual neighbor, you define a peer group name and assign policies to the peer group.

Members of a peer group inherit all of the configuration options of the peer group. Peer group members can also be configured to override configuration options if the options do not affect outgoing updates. That is, you can override options that are set only for incoming updates. The use of BGP peer groups is demonstrated by the network shown in [Figure 3-36](#)

Figure 3-36: BGP peer groups.

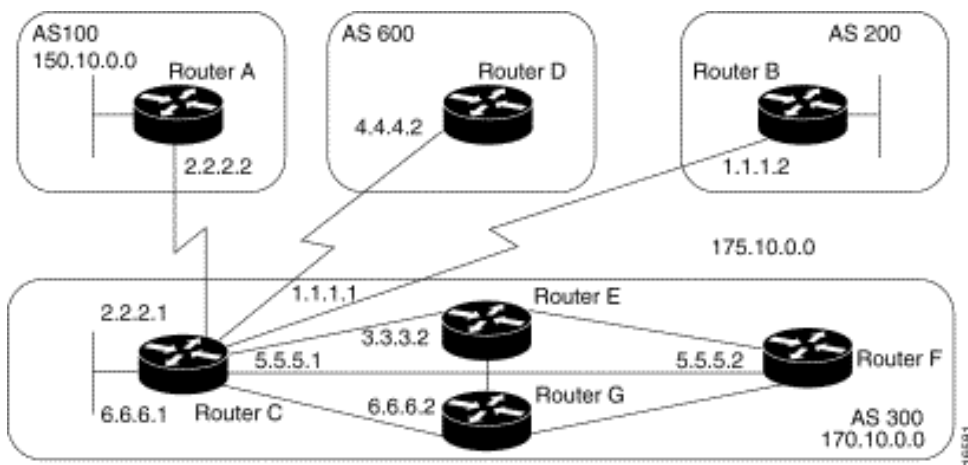

The following commands configure a BGP peer group named `internalmap` on Router C and apply it to the other routers in AS 300:

```
!Router C
router bgp 300
neighbor INTERNALMAP peer-group
neighbor INTERNALMAP remote-as 300
neighbor INTERNALMAP route-map INTERNAL out
neighbor INTERNALMAP filter-list 1 out
neighbor INTERNALMAP filter-list 2 in
neighbor 5.5.5.2 peer-group INTERNALMAP
neighbor 6.6.6.2 peer-group INTERNALMAP
neighbor 3.3.3.2 peer-group INTERNALMAP
neighbor 3.3.3.2 filter-list 3 in
```

The preceding configuration defines the following policies for the `internalmap` peer group:

- A route map named `INTERNAL`
- A filter list for outgoing updates (filter list 1)
- A filter list for incoming updates (filter list 2)

The configuration applies the peer group to all internal neighbors---Routers E, F, and G. The configuration also defines a filter list for incoming updates from the neighbor at IP address 3.3.3.2 (Router E). This filter list can be used only to override options that affect incoming updates.

The following commands configure a BGP peer group named `externalmap` on Router C and apply it to routers in AS 100, 200, and 600:

```
!Router C
router bgp 300
neighbor EXTERNALMAP peer-group
neighbor EXTERNALMAP route-map SETMED
neighbor EXTERNALMAP filter-list 1 out
neighbor EXTERNALMAP filter-list 2 in
neighbor 2.2.2.2 remote-as 100
neighbor 2.2.2.2 peer-group EXTERNALMAP
neighbor 4.4.4.2 remote-as 600
neighbor 4.4.4.2 peer-group EXTERNALMAP
neighbor 1.1.1.2 remote-as 200
neighbor 1.1.1.2 peer-group EXTERNALMAP
neighbor 1.1.1.2 filter-list 3 in
```

In the preceding configuration, the **neighbor remote-as router** configuration commands are placed outside of the

neighbor peer-group router configuration commands because different external ASs have to be defined. Also note that this configuration defines filter list 3, which can be used to override configuration options for incoming updates from the neighbor at IP address 1.1.1.2 (Router B).

CIDR and Aggregate Addresses

BGP4 supports classless interdomain routing (CIDR). CIDR is a new way of looking at IP addresses that eliminates the concept of classes (Class A, Class B, and so on). For example, network 192.213.0.0, which is an illegal Class C network number, is a legal supernet when it is represented in CIDR notation as 192.213.0.0/16. The /16 indicates that the subnet mask consists of 16 bits (counting from the left). Therefore, 192.213.0.0/16 is similar to 192.213.0.0 255.255.0.0.

CIDR makes it easy to aggregate routes. Aggregation is the process of combining several different routes in such a way that a single route can be advertised, which minimizes the size of routing tables. Consider the network shown in [Figure 3-37](#).

Figure 3-37: Aggregation example.

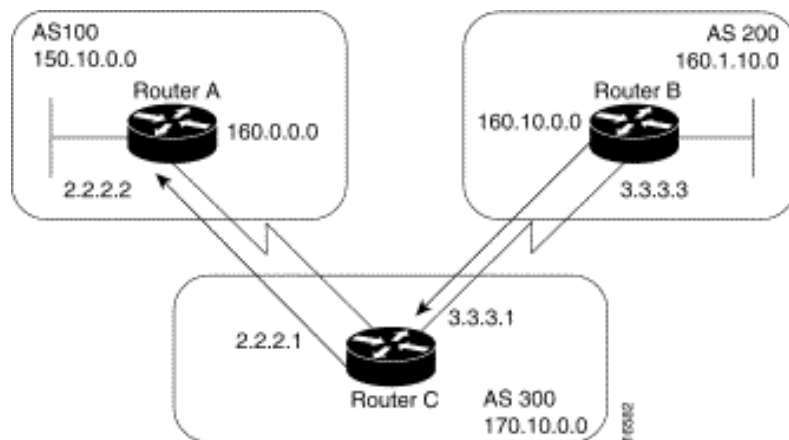

In [Figure 3-37](#), Router B in AS 200 is originating network 160.11.0.0 and advertising it to Router C in AS 300. To configure Router C to propagate the aggregate address 160.0.0.0 to Router A, use the following commands:

```
!Router C
router bgp 300
neighbor 3.3.3.3 remote-as 200
neighbor 2.2.2.2 remote-as 100
network 160.10.0.0
aggregate-address 160.0.0.0 255.0.0.0
```

The **aggregate-address router** configuration command advertises the prefix route (in this case, 160.0.0.0/8) and all of the more specific routes. If you want Router C to propagate the prefix route only, and you do not want it to propagate a more specific route, use the following command:

```
aggregate-address 160.0.0.0 255.0.0.0 summary-only
```

This command propagates the prefix (160.0.0.0/8) and suppresses any more specific routes that the router may have in its BGP routing table. If you want to suppress specific routes when aggregating routes, you can define a route map and apply it to the aggregate. If, for example, you want Router C in [Figure 3-37](#) to aggregate 160.0.0.0 and suppress the specific route 160.20.0.0, but propagate route 160.10.0.0, use the following commands:

```
!Router C
router bgp 300
neighbor 3.3.3.3 remote-as 200
```

```
neighbor 2.2.2.2 remote-as 100
network 160.10.0.0
aggregate-address 160.0.0.0 255.0.0.0 suppress-map CHECK
!
route-map CHECK permit 10
match ip address 1
!
access-list 1 deny 160.20.0.0 0.0.255.255
access-list 1 permit 0.0.0.0 255.255.255.255
```

If you want the router to set the value of an attribute when it propagates the aggregate route, use an attribute map, as demonstrated by the following commands:

```
route-map SETORIGIN permit 10
set origin igp
!
aggregate-address 160.0.0.0 255.0.0.0 attribute-map SETORIGIN
```

Note Aggregation and AS-SET. When aggregates are generated from more specific routes, the AS_path attributes of the more specific routes are combined to form a set called the AS-SET. This set is useful for preventing routing information loops.

Confederations

A *confederation* is a technique for reducing the IBGP mesh inside the AS. Consider the network shown in [Figure 3-38](#).

Figure 3-38: Example of confederations.

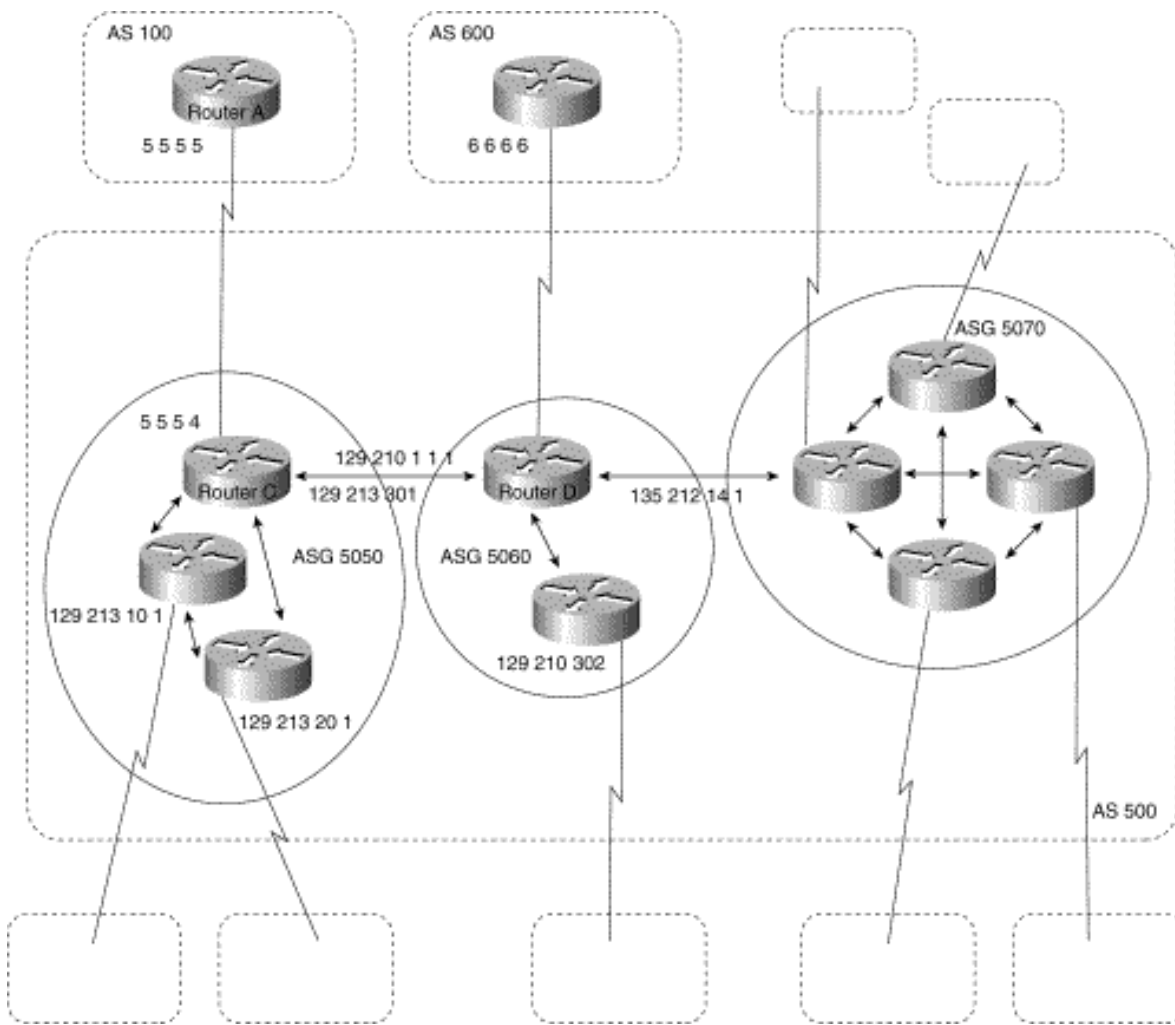

In [Figure 3-38](#), AS 500 consists of nine BGP speakers (although there might be other routers that are not configured for BGP). Without confederations, BGP would require that the routers in AS 500 be fully meshed. That is, each router would need to run IBGP with each of the other eight routers, and each router would need to connect to an external AS and run EBGP, for a total of nine peers for each router.

Confederations reduce the number of peers within the AS, as shown in [Figure 3-38](#). You use confederations to divide the AS into multiple mini-ASs and assign the mini-ASs to a confederation. Each mini-AS is fully meshed, and IBGP is run among its members. Each mini-AS has a connection to the other mini-ASs within the confederation. Even though the mini-ASs have EBGP peers to ASs within the confederation, they exchange routing updates as if they were using IBGP. That is, the next hop, MED, and local preference information is preserved. To the outside world, the confederation looks like a single AS. The following commands configure Router C:

```
!Router C
router bgp 65050
  bgp confederation identifier 500
  bgp confederation peers 65060 65070
  neighbor 128.213.10.1 remote-as 65050
  neighbor 128.213.20.1 remote-as 65050
  neighbor 128.210.11.1 remote-as 65060
  neighbor 135.212.14.1 remote-as 65070
  neighbor 5.5.5.5 remote-as 100
```

The **router bgp** global configuration command specifies that Router C belongs to AS 50.

The **bgp confederation identifier** router configuration command specifies that Router C belongs to confederation 500.

The first two **neighbor remote-as router** configuration commands establish IBGP connections to the other two routers within AS 65050. The second two **neighbor remote-as commands** establish BGP connections with confederation peers 65060 and 65070. The last **neighbor remote-as** command establishes an EBGP connection with external AS 100. The following commands configure Router D:

```
!Router D
router bgp 65060
bgp confederation identifier 500
bgp confederation peers 65050 65070
neighbor 129.210.30.2 remote-as 65060
neighbor 128.213.30.1 remote-as 65050
neighbor 135.212.14.1 remote-as 65070
neighbor 6.6.6.6 remote-as 600
```

The **router bgp** global configuration command specifies that Router D belongs to AS 65060. The **bgp confederation identifier** router configuration command specifies that Router D belongs to confederation 500.

The first **neighbor remote-as router** configuration command establishes an IBGP connection to the other router within AS 65060. The second two **neighbor remote-as** commands establish BGP connections with confederation peers 65050 and 65070. The last **neighbor remote-as** command establishes an EBGP connection with AS 600. The following commands configure Router A:

```
!Router A
router bgp 100
neighbor 5.5.5.4 remote-as 500
```

The **neighbor remote-as** command establishes an EBGP connection with Router C. Router A is unaware of AS 65050, AS 65060, or AS 65070. Router A only has knowledge of AS 500.

Route Reflectors

Route reflectors are another solution for the explosion of IBGP peering within an AS. As described earlier in the section "[Synchronization](#)," a BGP speaker does not advertise a route learned from another IBGP speaker to a third IBGP speaker. Route reflectors ease this limitation and allow a router to advertise (reflect) IBGP-learned routes to other IBGP speakers, thereby reducing the number of IBGP peers within an AS. The network shown in [Figure 3-39](#) demonstrates how route reflectors work.

Figure 3-39: imple route reflector example.

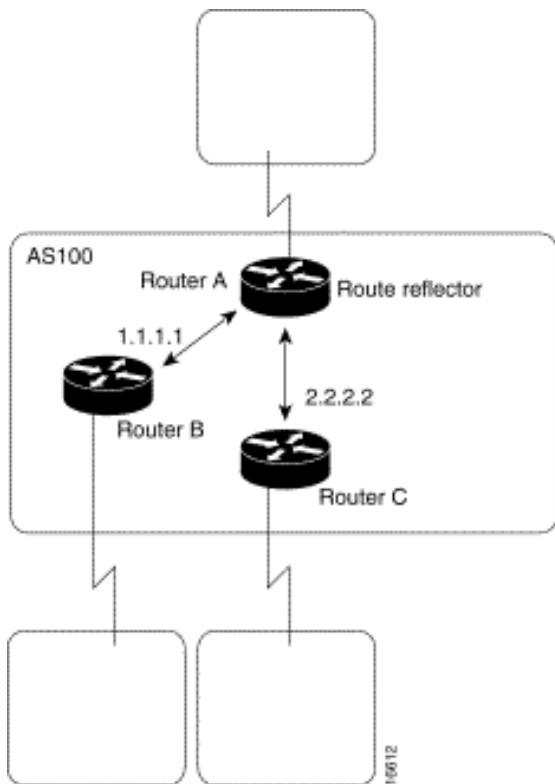

Without a route reflector, the network shown in [Figure 3-39](#) would require a full IBGP mesh (that is, Router A would have to be a peer of Router B). If Router C is configured as a route reflector, IBGP peering between Routers A and B is not required because Router C will reflect updates from Router A to Router B and from Router B to Router A. To configure Router C as a route reflector, use the following commands:

```
!Router C
router bgp 100
neighbor 1.1.1.1 remote-as 100
neighbor 1.1.1.1 route-reflector-client
neighbor 2.2.2.2 remote-as 100
neighbor 2.2.2.2 route-reflector-client
```

The router whose configuration includes **neighbor route-reflector-client** router configuration commands is the route reflector. The routers identified by the **neighbor route-reflector-client** commands are clients of the route reflector. When considered as a whole, the route reflector and its clients are called a *cluster*. Other IBGP peers of the route reflector that are not clients are called nonclients.

An AS can have more than one route reflector. When an AS has more than one route reflector, each route reflector treats other route reflectors as normal IBGP speakers. There can be more than one route reflector in a cluster, and there can be more than one cluster in an AS.

Route Flap Dampening

Route flap dampening (introduced in Cisco IOS Release 11.0) is a mechanism for minimizing the instability caused by route flapping. The following terms are used to describe route flap dampening:

- *Penalty*---A numeric value that is assigned to a route when it flaps.
- *Half-life time*---A configurable numeric value that describes the time required to reduce the penalty by one half.
- *Suppress limit*---A numeric value that is compared with the penalty. If the penalty is greater than the suppress limit, the route is suppressed.
- *Suppressed*---A route that is not advertised even though it is up. A route is suppressed if the penalty is more than the suppressed limit.

- *Reuse limit*---A configurable numeric value that is compared with the penalty. If the penalty is less than the reuse limit, a suppressed route that is up will no longer be suppressed.
- *History entry*---An entry that is used to store flap information about a route that is down.

A route that is flapping receives a penalty of 1000 for each flap. When the accumulated penalty reaches a configurable limit, BGP suppresses advertisement of the route even if the route is up. The accumulated penalty is decremented by the half-life time. When the accumulated penalty is less than the reuse limit, the route is advertised again (if it is still up).

Summary of BGP

The primary function of a BGP system is to exchange network reachability information with other BGP systems. This information is used to construct a graph of AS connectivity from which routing loops are pruned and with which AS-level policy decisions are enforced. BGP provides a number of techniques for controlling the flow of BGP updates, such as route, path, and community filtering. It also provides techniques for consolidating routing information, such as CIDR aggregation, confederations, and route reflectors. BGP is a powerful tool for providing loop-free interdomain routing within and between ASs.

Summary

Recall the following design implications of the Enhanced Interior Gateway Routing Protocol (IGRP), Open Shortest Path First (OSPF) protocols, and the BGP protocol:

- Network topology
- Addressing and route summarization
- Route selection
- Convergence
- Network scalability
- Security

This chapter outlined these general routing protocol issues and focused on design guidelines for the specific IP protocols.

[HOME](#) [CONTENTS](#) [PREVIOUS](#) [NEXT](#) [GLOSSARY](#) [FEEDBACK](#) [SEARCH](#) [HELP](#)

Posted: Thu Oct 28 16:42:26 PDT 1999

[Copyright 1989-1999](#) ©Cisco Systems Inc.

Table of Contents

[Designing SRB Internetworks](#)

[SRB Technology Overview and Implementation Issues](#)

[Typical SRB Environments](#)

[Multiport Bridging](#)

[Explorer Packets and Propagation](#)

[Explorer Packet Types](#)

[Proxy Explorer](#)

[NetBIOS Broadcast Handling](#)

[NetBIOS Name Caching](#)

[NetBIOS Datagram Broadcast Handling](#)

[NetBIOS Broadcast Throttling](#)

[NetBIOS Broadcast Damping](#)

[LAN Framing](#)

[WAN Framing](#)

[TCP/IP Encapsulation](#)

[Fast Sequenced Transport \(FST\) Encapsulation](#)

[Direct HDLC Encapsulation](#)

[WAN Parallelism](#)

[Process Switching](#)

[Fast Switching](#)

[IP Routing Protocols with Parallel Links](#)

[Local Acknowledgment Recommendations](#)

[Parallel Link Recommendations](#)

[SNA Host Configuration Considerations for SRB](#)

[IP Routing Protocol Selection for SRB Networks](#)

[Convergence Considerations](#)

[Link Failure Effects on Convergence](#)

[Routing Protocol Convergence](#)

[Convergence Summary](#)

[Routing Protocol Design and Maintenance Issues](#)

[Routing Protocol Network Design](#)

[Routing Protocol Scalability](#)

[SRB Network Design](#)

[Hierarchical Design for SNA Environments](#)

[Scalable Partially Meshed Rings](#)

[Hierarchical Virtual Rings](#)

[Combined Designs](#)

[Hierarchical Design for NetBIOS Environments](#)

[Queuing and Prioritization Schemes](#)

[Priority Queuing](#)

[Custom Queuing](#)

[SAP Prioritization](#)

[Enhanced LU Address Prioritization](#)

[SAP Filters on WAN Links](#)

[SRB Design Checklist](#)

[Summary](#)

Designing SRB Internetworks

This chapter discusses source-route bridging (SRB) and remote source-route bridging (RSRB). SRB is evaluated within two contexts: Systems Network Architecture (SNA) and NetBIOS.

When IBM developed SRB technology in the mid-eighties, it was viewed as a local technology that would interconnect a few rings and terminate at a remote 3745. The challenge for any SRB internetwork occurs when the scale exceeds what was originally intended by IBM. This technology encounters problems when non-IBM protocols are required to coexist with native Token Ring traffic. Source-route bridges were intended to be the primary internetworking tool for creating a corporate-wide Token Ring internetwork. These bridges were never meant to scale to the level that many customers require. This chapter addresses the challenges of this environment and aims to help network designers successfully implement SRB within a large, multiprotocol topology. This chapter is grouped into the following topics:

- SRB technology and implementation overview
- Internet Protocol (IP) routing protocol selection and implementation
- SRB network design recommendations and guidelines

Note For information concerning IBM serial line connections, refer to "[IBM Serial Link Implementation Notes.](#)"

SRB Technology Overview and Implementation Issues

The following discussions address SRB-related technology, features provided to support SRB requirements, and implementation issues that can affect large-scale, router-based SRB networks. Specific topics include the following:

- [Typical SRB Environments](#)
- [Multiport Bridging](#)
- [Explorer Packets and Propagation](#)
- [NetBIOS Broadcast Handling](#)
- [LAN Framing](#)
- [WAN Framing](#)
- [WAN Parallelism](#)
- WAN Frame Sizes
- [SNA Host Configuration Considerations for SRB](#)

Note If you have eight or fewer routers operating as SRBs, you can skip this chapter. You probably do not need to tune your network.

Typical SRB Environments

SRB is used in three types of user environments:

- *Many end stations to few end stations (hierarchical)*---In a hierarchical SNA network, end users from multiple access sites need connectivity to a host site through a limited number of front-end processors (FEPs).
- *Many end stations to several end stations (distributed)*---Many users need to access a limited number of servers or a limited number of devices, such as an AS/400.
- *Any-to-any (flat)*---End users at one site need to access end stations at another site.

The following discussions evaluate SRB environment design issues in relation to these user environments.

Multiport Bridging

The fundamental design of an SRB, as initially created by IBM, was a two-port, ring-to-bridge-to-ring combination. IBM also created a half-bridge configuration that consisted of a ring-to-wide-area-network (WAN) combination followed by a second WAN-to-ring half-bridge combination.

To support more than two rings, multiport routers adopt an implementation that allows SRBs to include multiple rings on a single internetworking node. This is accomplished via the *virtual ring* capability. A virtual ring is a conceptual entity that connects two or more physical rings together, locally or remotely.

[Figure 4-1](#) illustrates the concept of multiport bridges and a virtual ring.

Figure 4-1: Multiport bridge using virtual ring concept to permit multiple ring interconnection.

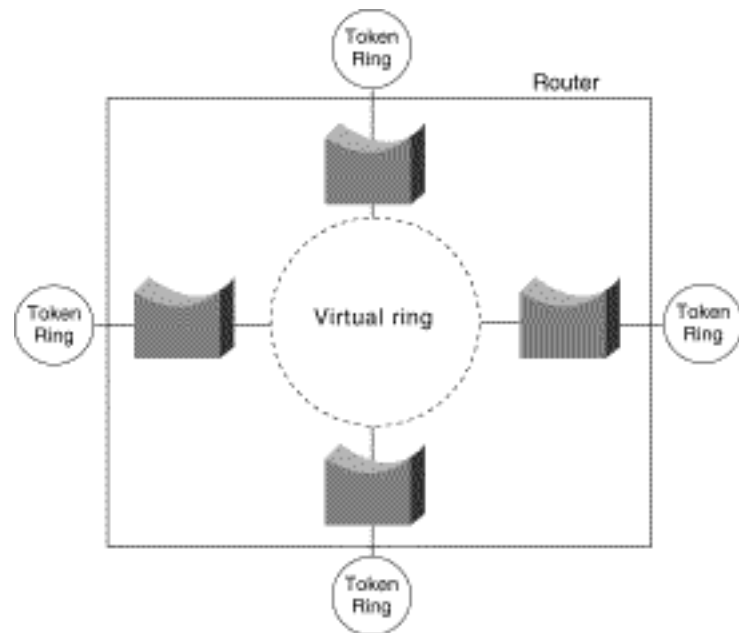

The concept of virtual rings can be expanded across router boundaries. A large virtual ring can connect several access points to a central router with an FEP. [Figure 4-2](#) illustrates this expansion.

Figure 4-2: Virtual rings expanded across an IP cloud.

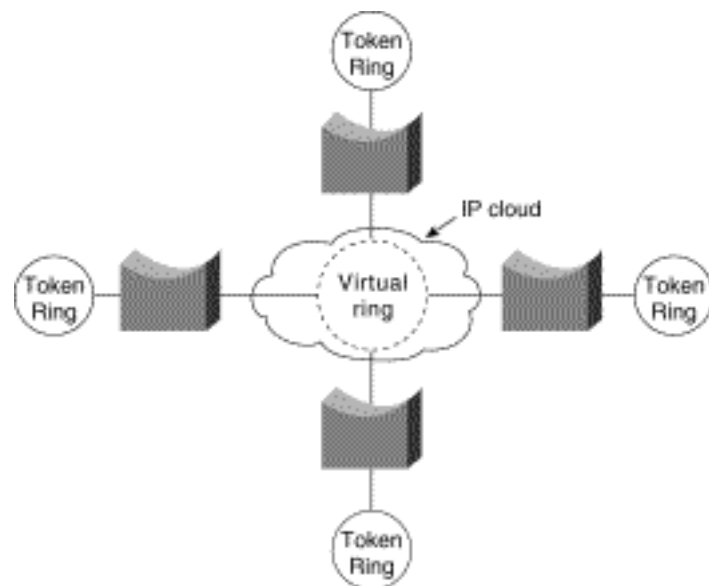

Routers support simple bridging, multiport bridging, and connections to both local and remote virtual rings. A virtual ring configuration is required to communicate with remote rings. The half-bridge configuration is not supported. The IBM half bridge does not use the concept of virtual rings; two IBM half bridges use two rings. The virtual ring advantage is in a topology that features many SRBs. In such

an arrangement, only a single unit is required at a central site.

Remote virtual rings have a property not found in physical ring topologies: The logical connectivity is determined by the network administrator. Two options are available: partially meshed topologies (sometimes called *redundant star topologies*) or fully meshed topologies. In a partially meshed topology, a single central location (such as an FEP Token Ring) is connected to all access locations. Each access location is logically connected to the central FEP rings and is not connected to any other ring. Partially meshed topologies using virtual rings do not permit *direct* communication between remote rings. However, communication is allowed from the central ring to the remote rings, which also allows communication among remote rings through the central ring.

In a fully meshed virtual ring topology, any ring can communicate with any other ring. [Figure 4-3](#) and [Figure 4-4](#) illustrate partially meshed and fully meshed topologies. In the partially meshed topology depicted in [Figure 4-3](#), all rings are logically bridged to Token Ring 10. The access rings are not bridged together. In the fully meshed topology illustrated in [Figure 4-4](#), all rings are bridged to all other rings.

Figure 4-3: Typical hierarchical topology.

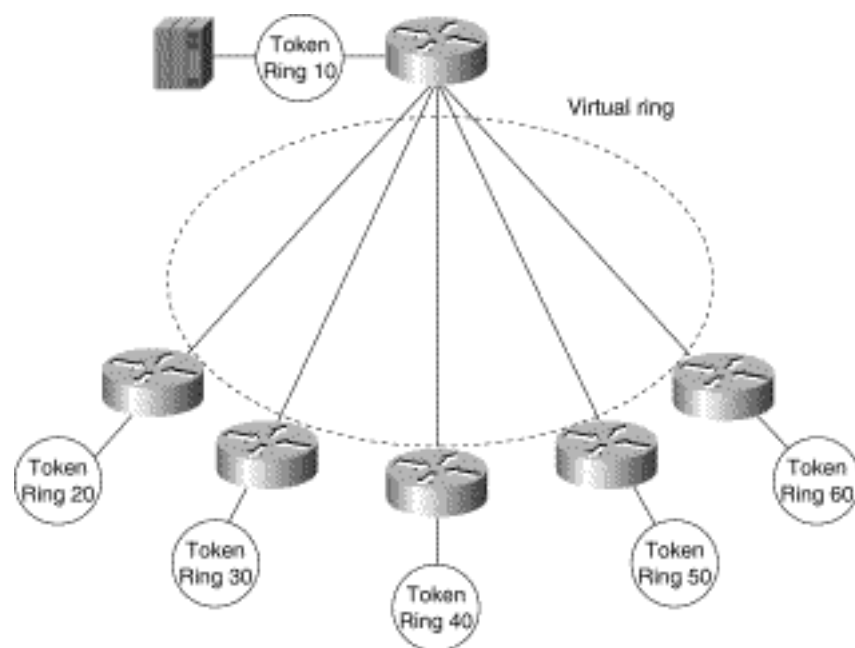

In the topology illustrated in [Figure 4-3](#), each of the access routers is a peer to the FEP router. They are not peers to one another. Thus, SRB is enabled between all rings and Token Ring 10 and is not enabled between token rings 20, 30, 40, 50 and 60.

Assuming this is only a hierarchical SNA environment, users connected to these rings do not have SRB connectivity. Broadcasts are not forwarded across the lower layer rings (token rings 20 through 60); broadcasts are sent only from Token Ring 10 to or from the other rings.

In the topology illustrated in [Figure 4-4](#), each router is a peer to each other router. All rings are logically bridged to all other rings. The actual physical topology is less important than the logical topology. In [Figure 4-4](#), the same logical topology can exist even if there are no physical connections between the access routers.

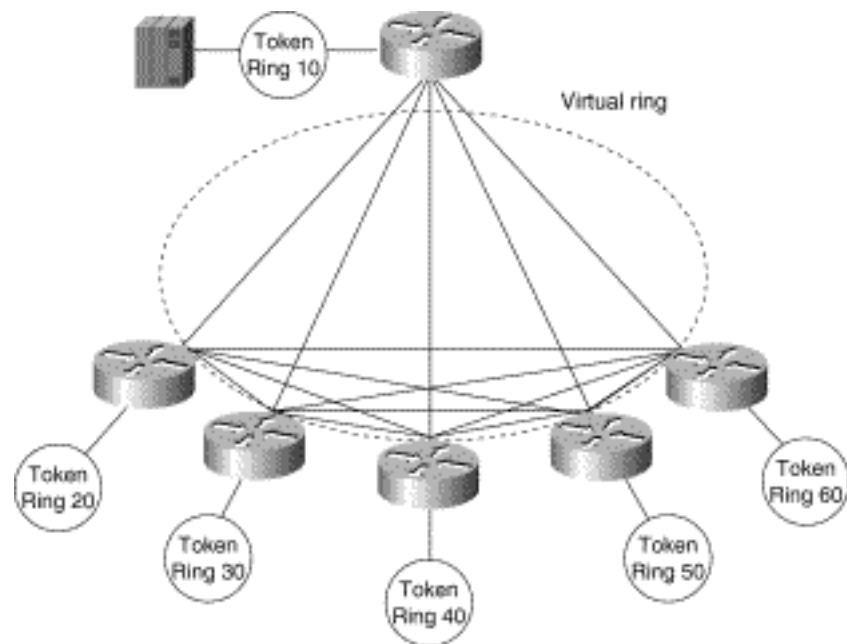
Figure 4-4: Typical fully meshed (flat) topology.

Explorer Packets and Propagation

Once you build a network of ring and bridge combinations, you must have a method for the end stations to find other end stations in the network.

An IBM bridge uses a system of *explorer packet marking* to propagate routing information through an SRB internetwork. The explorer packet is produced by the source end station and is marked (updated) by each bridge that it traverses. The marked field is called the Routing Information Field (RIF). Two important transactions occur in the explorer packet handling exchange: the transmission of the explorer packet and the reply by the end station to the explorer packets that it receives.

In this environment, the source end stations must know the Token Ring Media Access Control (MAC) address of the destination end stations. Once the MAC address is understood, the source end station produces an explorer packet.

The source-route bridge updates the explorer packet to include its bridge-ring combination in the explorer packet's RIF in the MAC frame. By accumulating this information, the explorer packet gathers a hop-by-hop description of a path through the SRB network. In addition, the bridge forwards the explorer to each destination ring it encounters, therefore creating a complete topological map for each end station trying to find its way through the network.

Explorer Packet Types

There are three types of explorer packets: *local explorer packets*, *spanning explorer packets*, and *all-routes explorer packets*. Note that all-routes explorer packets are also known as *all-rings explorer packets*, and spanning explorer packets are also known as *single-route* and *limited-route explorer packets*. Single router explorers are explorers that pass through a predetermined path constructed by a

spanning tree algorithm in the bridge. A station should receive only one single router explorer from the network.

A local explorer packet is generated by some end systems (either NetBIOS or SNA) to find a host connected to the local ring. After this event has occurred without finding a local host, the end station produces either a spanning explorer or an all-routes explorer packet. This behavior depends on the type of end station. SNA end stations generally produce an all-routes explorer packet. NetBIOS end stations produce a spanning explorer packet.

Note As of Cisco IOS Software Release 10.2, auto spanning tree (AST) for SRB is supported. The implementation of AST in Cisco IOS Software Release 10.2 is based on the IEEE 802.1 standard and is fully compatible with IBM PC bridging. New global and interface configuration commands are required to configure a router for AST. Once configured, AST can be enabled and disabled through LAN Network Manager (LNM). The following discussion of spanning tree explorer packets applies to the manual spanning tree functionality available in software releases prior to Cisco IOS Software Release 10.2.

To pass a spanning explorer packet on a router, the configuration for the router's Token Ring interface must have the **source-bridge spanning** interface configuration command for the specific ring. If this interface command is not included, spanning explorer packets are discarded.

In contrast, an all-routes explorer packet can find any valid SRB ring. No specific router configuration other than specification of SRB is required to pass all-routes explorer packets.

Explorer packet processing works as illustrated in [Figure 4-5](#). If End station X sends an all-routes explorer packet, Bridge B1 and Bridge B2 both forward the explorer packet. End station Y receives two all-routes explorer packets in this configuration. End station Y responds to each of the all-routes explorer packets by sending a directed, nonbroadcast packet. In the example illustrated in [Figure 4-5](#), four packets are generated:

- Two all-routes explorer packets inbound (to End station Y)
- Two nonbroadcast packets outbound (from End station Y)

Figure 4-5: Explorer packet processing (all-routes broadcast).

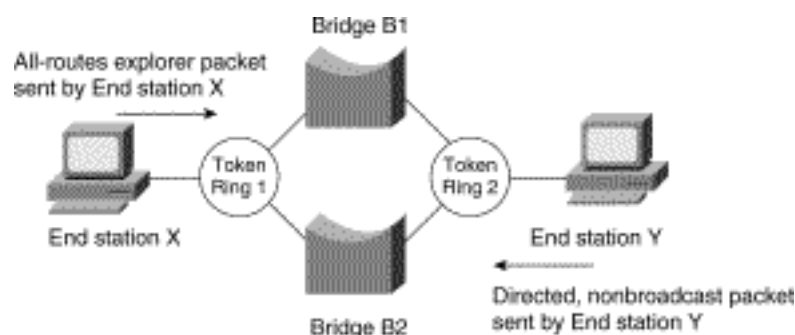

[Figure 4-6](#) illustrates an end station sending a spanning explorer packet. Bridge B1 and Bridge B2 make their respective forwarding decisions based on whether or not spanning is enabled. Assume Bridge B1 has spanning enabled and Bridge B2 does not have spanning enabled. Bridge B1 forwards the spanning explorer packet, and Bridge B2 does not. End station Y receives one spanning explorer packet and

returns an all-routes explorer packet for each single route received. As before, Bridge B1 and Bridge B2 forward the all-routes explorer packet. In this example, the following packets are generated:

- One spanning explorer packet inbound (to End station Y)
- Two all-routes explorer packets outbound (to End station X)

Figure 4-6: Explorer packet processing (spanning explorer broadcast).

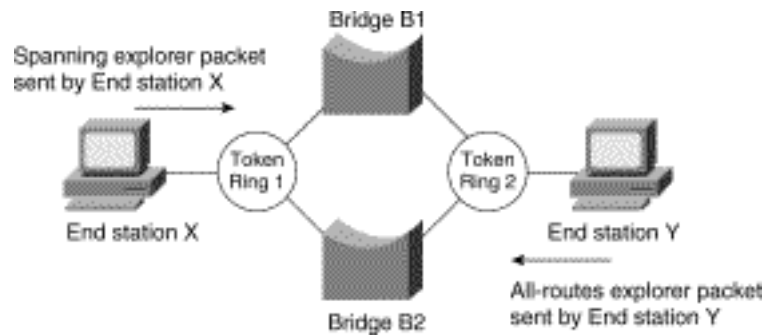

If spanning were enabled on Bridge B2, it would also forward the spanning explorer packet. The following packets would be generated:

- Two spanning explorer packets inbound (to End station Y)
- Four all-routes explorer packets outbound (to End station X)

Note In general, there should be only a single path through the network for spanning explorer packets. If redundancy is required, a trade-off should be made between automatic redundancy and tolerance for additional explorer packet traffic. When redundancy is required, AST should be used.

Redundancy can be achieved in many instances within the router-based cloud as a result of encapsulation in either TCP or IP, the latter called *Fast Sequenced Transport* (FST). To contrast redundancy provided by a pure SRB environment and an internetwork that combines routing capabilities with SRBs, consider the networks illustrated in [Figure 4-7](#), [Figure 4-8](#), and [Figure 4-9](#). [Figure 4-7](#) illustrates a pure bridged network. [Figure 4-8](#) and [Figure 4-9](#) illustrate an SRB network running over routers.

Figure 4-7: Redundancy in a pure SRB network.

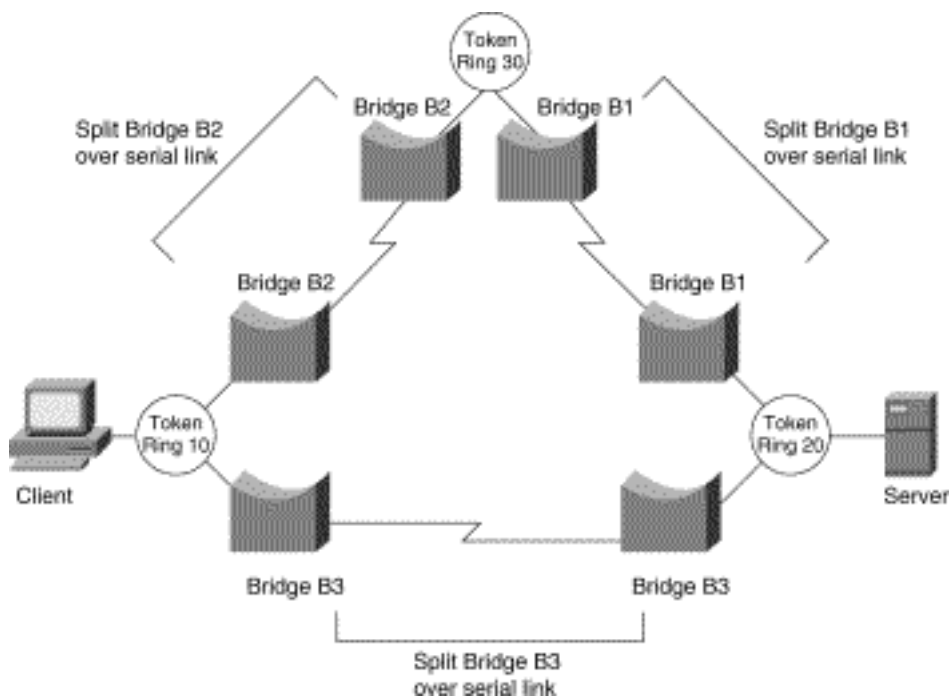

In [Figure 4-7](#), there are two SRB paths between Token Ring 10 and Token Ring 20:

- Token Ring 10 to split Bridge B3 to Token Ring 20
- Token Ring 10 to split Bridge B2 to Token Ring 30 to split Bridge B1 to Token Ring 20

If spanning is enabled on both paths, the traffic resulting from a spanning explorer broadcast from the server is as follows:

- Two spanning explorer packets inbound (to the server)
- Four all-routes explorer packets outbound (to the client)

In router-based networks, the same type of redundancy is achieved in a different, more efficient manner, as illustrated in [Figure 4-8](#) and [Figure 4-9](#).

Figure 4-8: Redundancy in a router-based SRB network (physical router connectivity).

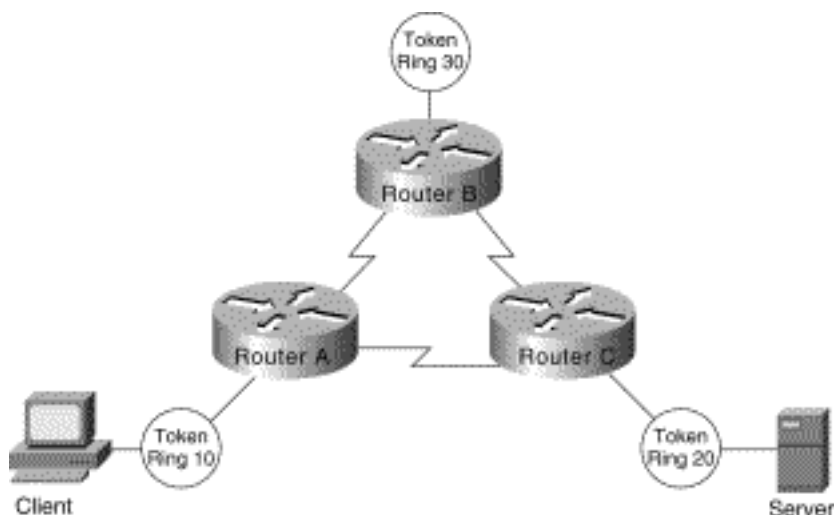
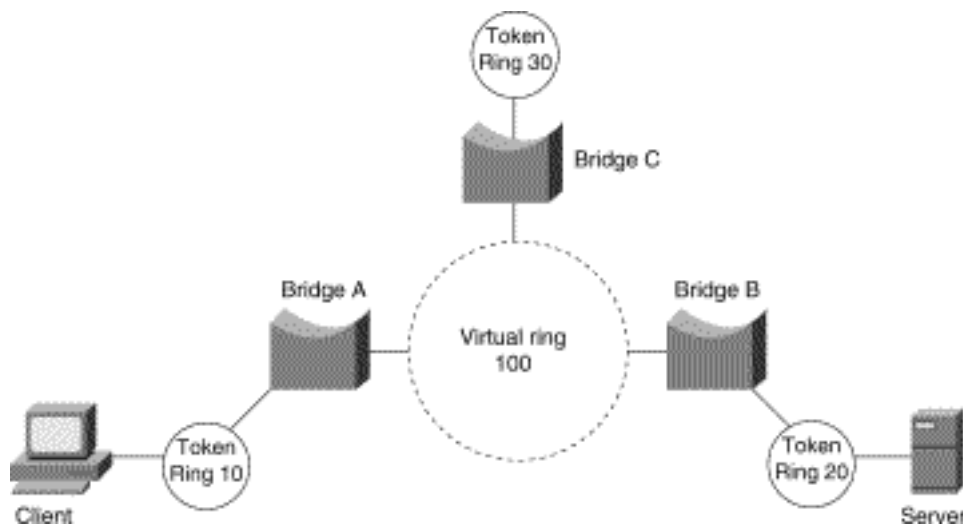

Figure 4-9: Redundancy in a router-based SRB network (logical SRB connectivity).

In [Figure 4-9](#), there is only one SRB path between Token Ring 10 and Token Ring 20. The path is Token Ring 10 to Bridge A to Virtual ring 100 to Bridge B to Token Ring 20. When the client sends a spanning explorer packet, the following occurs:

- One spanning explorer packet goes inbound (to the server).
- Two all-routes broadcasts go outbound---one to the client on Token Ring 10 and one to Token Ring 30.

These broadcast rules are valid even when spanning is enabled on all the routers. In this example, spanning does not affect the traffic. The redundancy is a result of router-to-router traffic handling.

Each explorer packet is modified and copied at each destination ring when a multiring bridge is connected to more than two rings or to a virtual ring with multiple remote destinations. The virtual ring in these cases operates indistinguishably from a physical ring. The RIFs are modified exactly as if the virtual ring were a physical ring. All source-route bridges are designed to forward packets, so frame copying can be a limiting factor in both large-scale bridges and topologies with many token rings. In these topologies, your most important job as a network designer is to prevent excessive forwarding of explorer packets, which can disable an entire network.

Most source-route bridges do not propagate an explorer packet onto a ring from which it has just arrived. As a result, explorer packets are not copied from a virtual ring back to the same virtual ring, even in the presence of valid remote peers.

[Figure 4-10](#) illustrates a situation in which incoming explorer packets arriving on virtual ring 1A are transmitted to Bridge 1 but are not copied back to Virtual ring 1A, even in the presence of multiple remote peer statements pointing to Virtual ring 1A. This is desirable behavior. Bridge 2 does not forward frames that originated from Bridge 1 because the frame has been on Virtual ring 1A.

Figure 4-10: Virtual ring and explorer packet behavior.

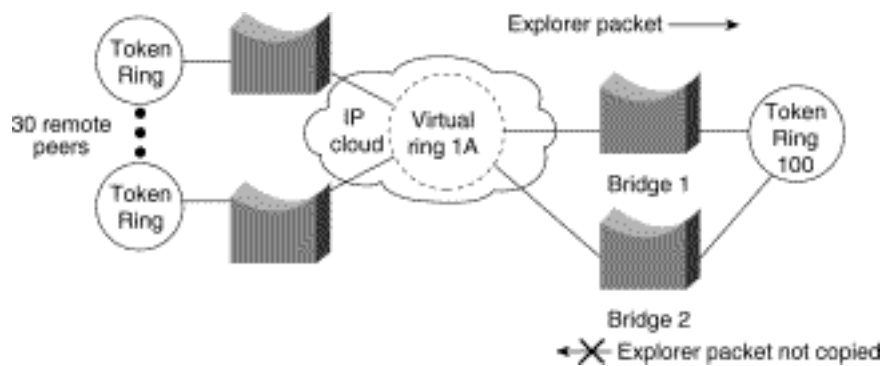

In contrast, [Figure 4-11](#) illustrates a topology that can result in a storm of explorer packets. In this topology, two virtual rings are separated by physical Token Ring 2.

Figure 4-11: Virtual ring topology resulting in explorer packet storms.

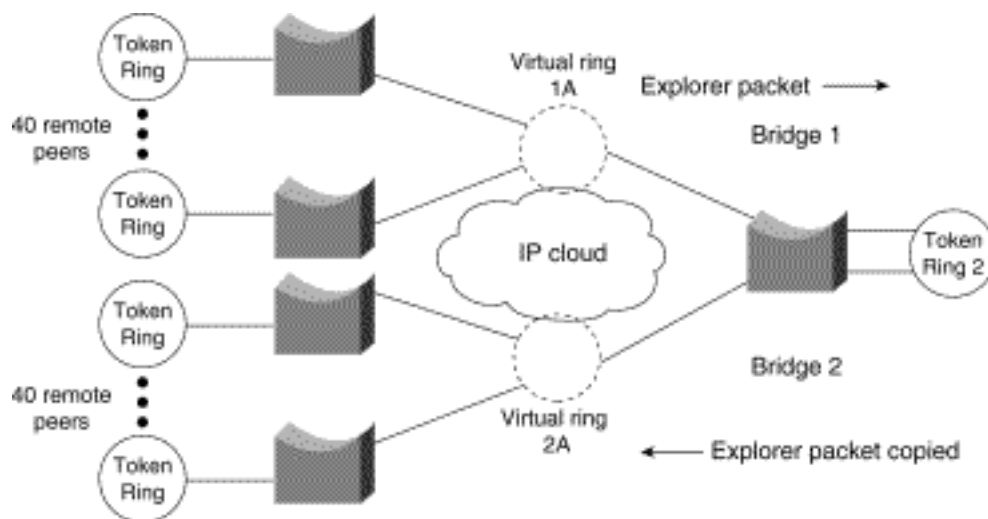

An incoming explorer packet arriving on Virtual ring 1A is propagated to physical Token Ring 2 through Bridge 1. This explorer packet is then propagated into Bridge 2 and copied 40 times for each remote peer statement. Because the SRB protocol does not scale effectively, it results in this kind of explorer packet explosion that causes performance problems in Token Ring environments. The bridge must modify and copy the explorer packet in the CPU, causing inefficient use of the CPU and system bus for copying and modifying each explorer packet bound for a new destination.

You can reduce the number of forwarded explorer packets by enabling the explorer packet processing queue. The queue is used to divide traffic into data frames and explorer packets, as illustrated in [Figure 4-12](#).

Figure 4-12: Queuing process resulting in the division of frames between real data and explorer packets.

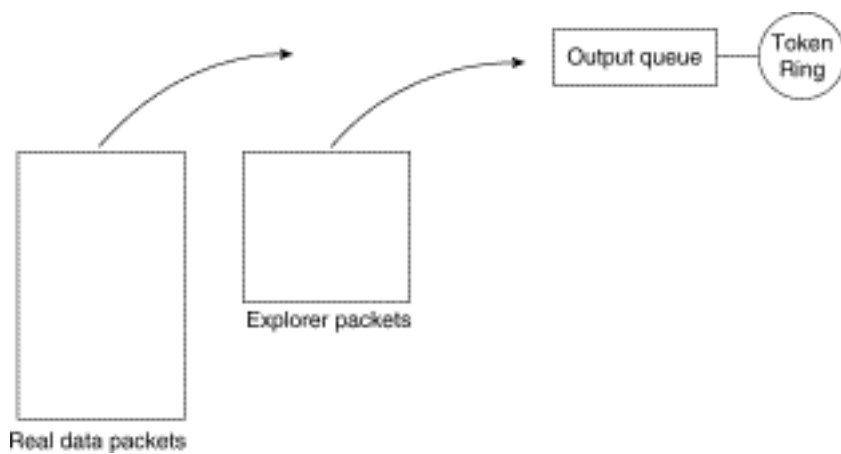

Reduce the number of forwarded explorer packets and improve overall efficiency by allowing the CPU to spend more cycles transmitting frames for routing and bridging and less time copying, modifying, and forwarding explorer packets. To enable the explorer packet processing queue, use the following global configuration command (available with Software Release 9.1.8(5) and subsequent releases):

source-bridge explorerq-depth *number*

The value of *number* specifies the queue depth. The default value of *number* is 30 queue entries. The disadvantage of enabling the explorer packet processing queue is the potential for suboptimal paths. For most SRB networks that are plagued by excessive explorer packet, this potential is an acceptable trade-off.

Limiting the copying of explorer packets is an important factor in designing SRB networks. Poorly designed SRB networks can collapse under high explorer packet copying loads and the resulting volume of explorer packet traffic. Although good internetwork design, such as a single unified virtual ring, can eliminate large-scale explorer packet copying, this solution does not scale infinitely. For very large internetworks, contact your technical support representative for more information about specific limitations. Also, refer to the section "[SRB Network Design](#)" later in this chapter for more information about how different topologies scale.

Proxy Explorer

Another way of limiting explorer packet traffic is to use the *proxy explorer* feature. The function of the *proxy explorer* feature is to create an explorer packet reply cache, the entries of which are reused when subsequent explorer packets need to find the same host. The proxy explorer feature allows the SRB network designer to minimize exploding explorer packet traffic throughout the network. Routers cache the explorer packet reply and reuse it for subsequent explorer packets that are searching for the same MAC address.

Proxy explorer functionality is very useful in traditional SNA configurations because most explorer packets are destined for a single FEP on a single ring. However, if the host to be reached is an FEP on two rings (with a single locally administered address duplicated on both rings), this feature will select a single path without the possibility of redundant paths from a single router. Different routers can use different paths.

If your configuration does not involve duplicate FEPs with the same locally administered address, you

can use the proxy explorer function in any SNA environment. Use the following interface configuration command:

source-bridge proxy-explorer

NetBIOS Broadcast Handling

NetBIOS stations issue broadcasts for several reasons: to verify at startup that a station name is unique to the network, to find the route to a particular server, and to provide a heartbeat function to maintain connectivity between servers and requesters. These broadcasts are addressed either to a specific name, or to the NetBIOS functional address (such as C000 0000 0080). Station requests, such as a NAME QUERY frame, are sent as a spanning explorer broadcast to a unique NetBIOS name, and the corresponding response is returned as a broadcast of all-routes explorer packets.

NetBIOS is a broadcast-intensive protocol that can quickly consume lower bandwidth bridge paths. To address this problem, the router provides four different methods of preventing single and all-routes broadcast traffic from consuming your network:

- [NetBIOS Name Caching](#)
- [NetBIOS Datagram Broadcast Handling](#)
- [NetBIOS Broadcast Throttling](#)
- [NetBIOS Broadcast Damping](#)

NetBIOS Name Caching

NetBIOS name caching allows the router to maintain a cache of NetBIOS names that it uses to avoid the high overhead of transmitting many of the broadcasts used between client and server PCs in an SRB environment.

Name caching allows the router to detect when any host sends a series of duplicate query frames and to limit the host to one frame per configurable time period. The name cache includes a cache of mappings between NetBIOS server and client names and their MAC addresses. The name cache allows the router to send broadcast requests from clients to find servers and from servers in response to their clients directly to their destinations. It does this rather than sending the broadcast across the entire bridged network.

In most cases, the NetBIOS name cache is best used in situations in which large amounts of broadcast traffic creates bottlenecks on the WAN media. However, the traffic savings of NetBIOS name caching is probably not worth the router processor overhead when two local-area network (LAN) segments are interconnected.

As NetBIOS broadcasts traverse the router, the router caches the NetBIOS name in the NAME-QUERY and NAME-RECOGNIZED broadcast frames along with the station MAC address, RIF, and the physical port from which the broadcast was received. Because the router has the NetBIOS name as well as the route to the station, it can respond locally to broadcasts and eliminate the overhead of propagating broadcast frames throughout the network.

NetBIOS name caching can be enabled on each interface by using the following interface configuration commands:

source-bridge proxy-explorer

netbios enable-name-cache

The **source-bridge proxy-explorer** command is a prerequisite for NetBIOS name caching. To limit proxy-explorer to NetBIOS only, use the following configuration command:

source-bridge proxy-netbios-only

NetBIOS Name Caching Operation

[Figure 4-13](#) illustrates the NetBIOS name-caching process. Workstation A issues a NAME-QUERY frame looking for Server C. The single-route broadcast is propagated to all rings in the network and Server C responds with a NAME-RECOGNIZED response as a broadcast of all-routes explorer packets. The all-routes broadcast propagates throughout the network, and generates two duplicate NAME-RECOGNIZED responses to Workstation A, each with different routes reflected in the MAC header. Workstation A and Server C are now cached in routers 1, 2, and 3.

Figure 4-13: NetBIOS name-caching process.

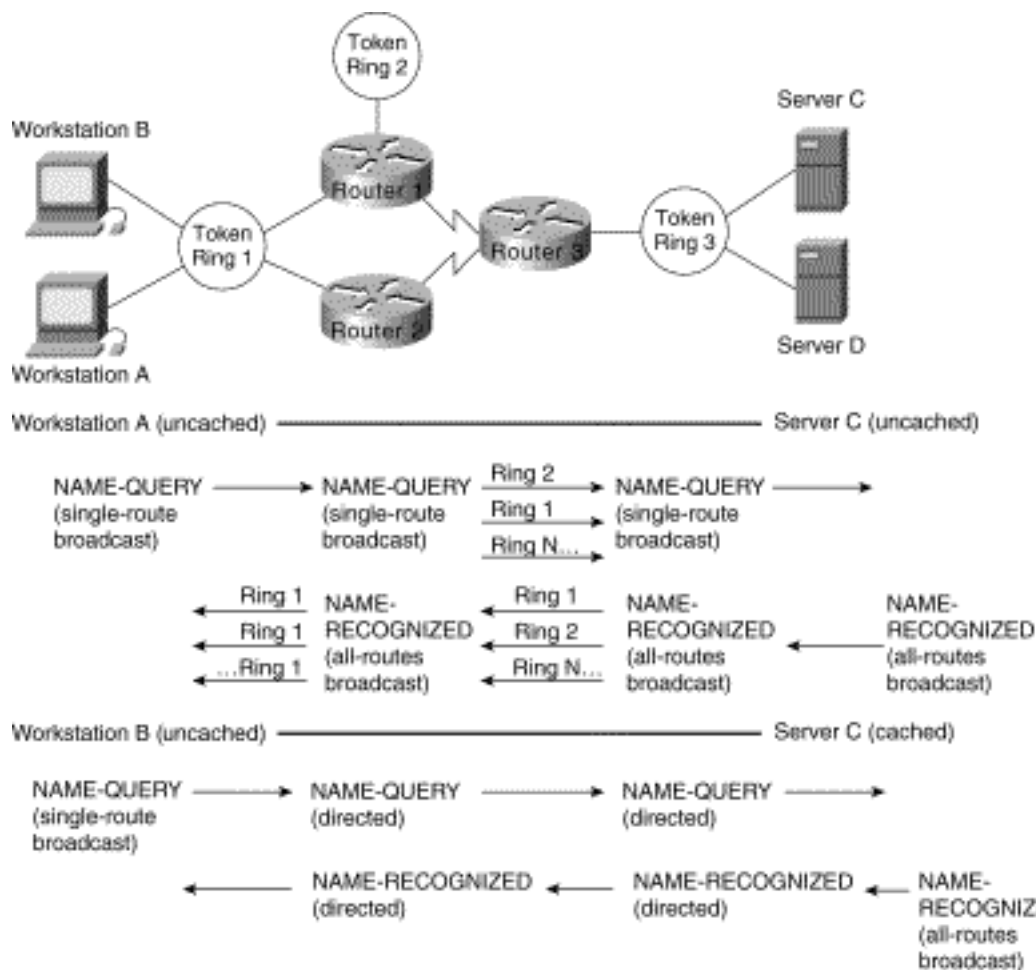

Workstation B now broadcasts a NAME-QUERY frame also looking for Server C. The broadcast is received by Router 1, which finds Server C in its cache. To verify that Server C and the cached route are still available, the router converts the broadcast frame to a directed frame using the cached RIF information, forwards the NAME-QUERY frame, and starts the RIF validate-age timer. When Server C receives the NAME-QUERY frame, it responds with a NAME-RECOGNIZED (all-routes) broadcast. If the router receives Server C's response before the validate-age timer expires, it keeps the RIF information; if not, the router deletes the RIF information from the cache.

Router 3 copies the NAME-RECOGNIZED broadcast and checks its cache for Workstation B. If an entry exists, the all-routes broadcast is converted to a directed frame and is forwarded to Workstation B. This example demonstrates that once a station name is broadcast into the network and its name is cached, no further broadcasts traverse the network. Without name caching, the broadcast activity in a network with 100 fully meshed ring segments can become a serious issue. NetBIOS name caching significantly reduces the bandwidth consumed by nonproductive broadcast traffic.

Each NetBIOS name cache entry is aged out of the table if activity does not occur within a configurable period of time. Aging ensures the information in the cache is current and that the cache is kept to a minimum size to maintain optimal performance.

The following global configuration command controls the name-caching age timer:

netbios name-cache timeout *minutes*

The default is 15 minutes.

NetBIOS Datagram Broadcast Handling

The router also checks the NetBIOS name cache when it receives NetBIOS datagram broadcasts (addressed to unique names), which allows the router to handle NetBIOS datagram broadcasts locally in a way that is similar to NAME-QUERY and NAME-RECOGNIZED broadcast handling. The difference is that datagram broadcasts are generally one-way flows with no corresponding reply. If datagram broadcasts represent a small percentage of overall broadcast traffic, you can disable datagram handling and avoid expending additional router overhead for relatively minor effect. This decision can be made only with an understanding of your broadcast traffic patterns.

NetBIOS Broadcast Throttling

NetBIOS applications broadcast by issuing multiple successive copies of the broadcast frame into the network. For example, IBM's OS/2 LAN Requester sends six successive copies of a NAME-QUERY frame, with a pause of a half second between each repeated transmission. Some applications allow you to tune this behavior, but tuning NetBIOS broadcasts is difficult to maintain if the number of NetBIOS workstations in your network is high.

As illustrated in [Figure 4-14](#), when NetBIOS name caching is enabled, the router forwards the first of these six broadcasts, and drops the duplicate five broadcasts. The duplicate broadcasts (which originated from the same station), continue to be dropped until the dead timer expires. Two global configuration commands control relevant timers:

netbios name-cache query-timeout *seconds*

The default is 6 seconds.

netbios name-cache recognized-timeout *seconds*

The default is 1 second.

Figure 4-14: Throttling NetBIOS broadcasts.

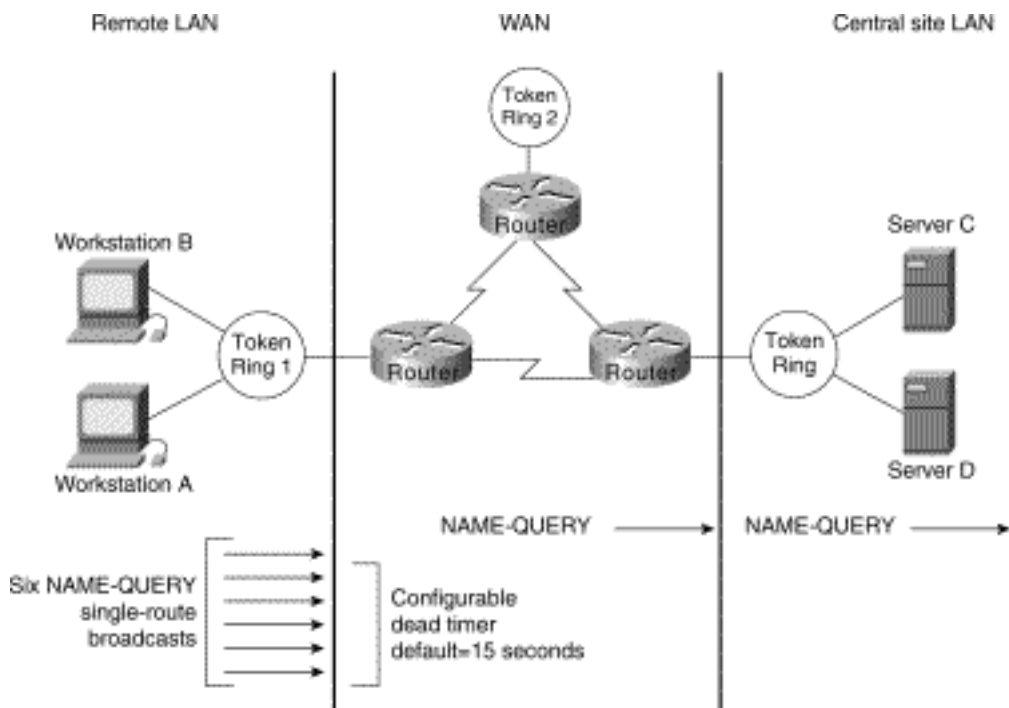

NetBIOS Broadcast Damping

The router remembers the physical port from which a NetBIOS station's route was cached. As a result, the router can remember where a cached station resides relative to the router. If the router receives a broadcast frame that is addressed to a cached NetBIOS name and if the router knows that the route to that station exists off of the same interface, the router does not need to forward the broadcast to find the target station. Instead, the router drops the broadcast and prevents unnecessary broadcast traffic from traversing the network.

As illustrated in [Figure 4-15](#), a NetBIOS broadcast addressed to Server D is received by Router 1 on interface T0. Router 1 finds a cached entry for Server D, which indicates that the route to Server D is via interface T0. Because the broadcast was received on T0 and because the route to Server D is via T0, the broadcast is prevented from continuing on the network, and the requester finds Server D via the local SRB topology.

Figure 4-15: NetBIOS broadcast damping.

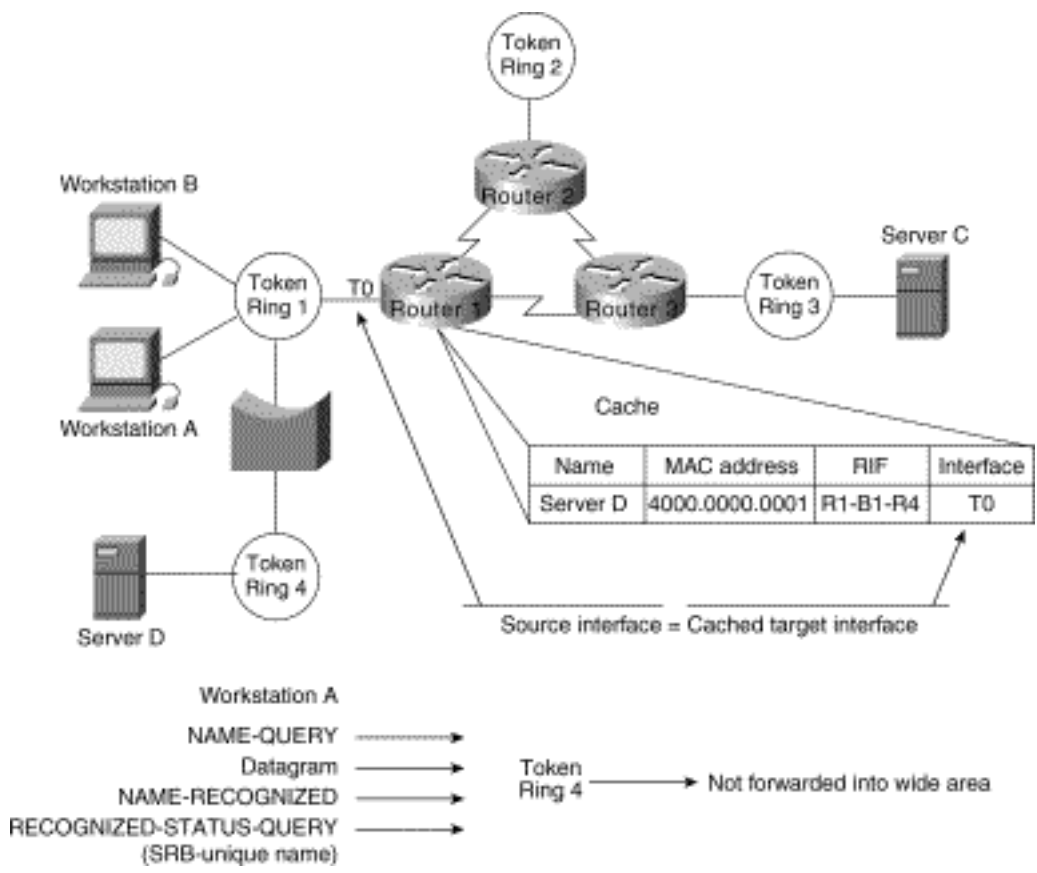

LAN Framing

Framing for SRB networks is straightforward. Using a basic IEEE 802.5 frame with Logical Link Control type 2 (LLC2) 802.2 framing, a RIF field follows the source MAC field in the IEEE 802.5 frame. The presence of a RIF field is indicated by setting the Routing Information Identifier (RII), which is the high-order bit of the source MAC field, as shown in [Figure 4-16](#).

Figure 4-16: IEEE 802.5/Token Ring frame formats.

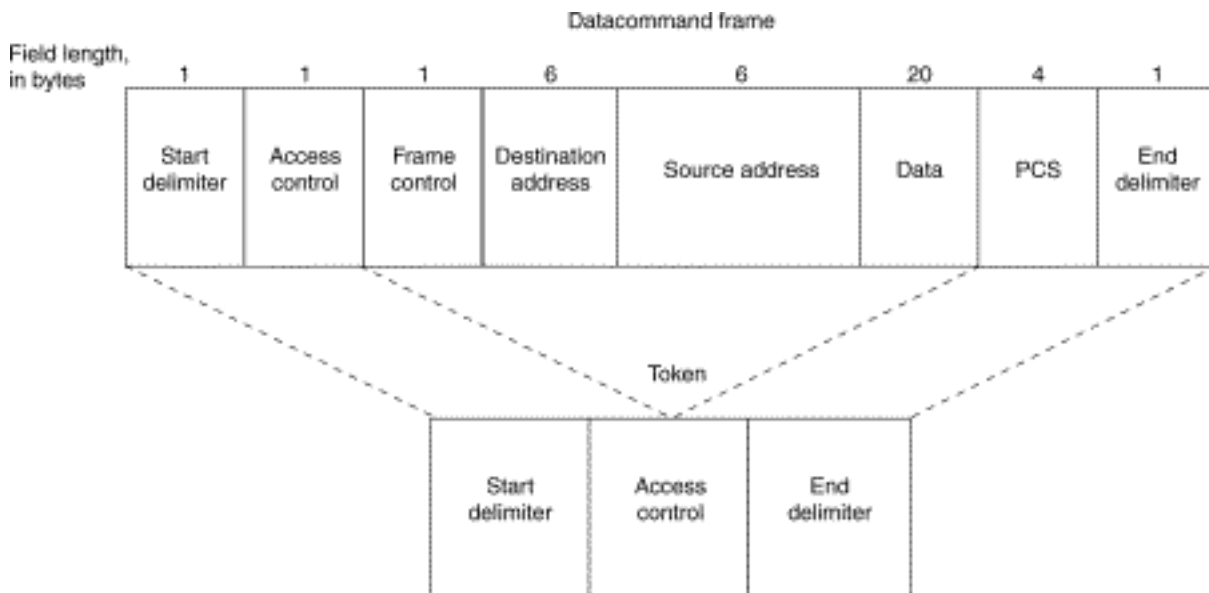

An SRB-configured router evaluates incoming frames based on IEEE 802.5 values, which is mostly a Subnetwork Access Protocol (SNAP) evaluation. Once the router determines whether the packet is to be routed, it evaluates whether to use SRB based on the value of the RII bit. If the bit is set and the router is not configured to route a specific protocol, the router sends the frame using SRB. [Figure 4-17](#) illustrates this process.

Figure 4-17: Process for identifying routable versus SRB packets.

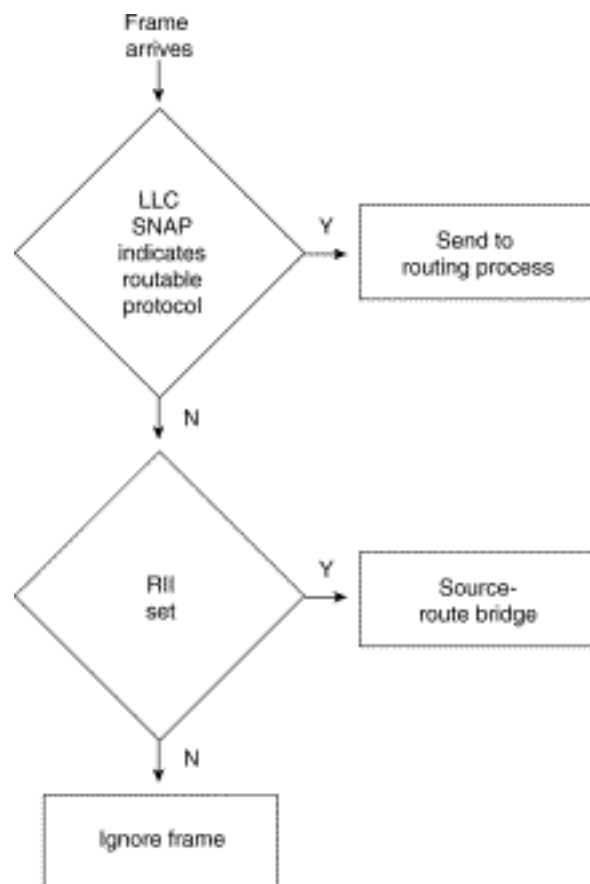

IBM's original Token Ring bridging designs use a Routing Information Field (RIF) in the Token Ring frame header. This information stored the path that the frame took to get across multiple Token Ring segments (allowing the response to be sent along the same path). The fields of the RIF are as follows:

- The *routing control* field, which consists of the following subfields:
 - The *type* subfield in the RIF indicates whether the frame should be routed to a single node, a group of nodes that make up a spanning tree of the internetwork, or all nodes. The first type is called a *specifically routed* frame; the second type is called a *spanning-tree explorer*; and the third type is called an *all paths explorer*. The spanning-tree explorer can be used as a transit mechanism for multicast frames. It can also be used as a replacement for all-paths explorer in outbound route queries. In this case, the destination responds with an all-paths explorer.
 - The *length* subfield indicates the total length (in bytes) of the RIF.
 - The *D* bit indicates the direction of the frame (forward or reverse).
 - The *largest* field indicates the largest frame that can be handled along this route.

- The *route descriptor* field, of which there can be more than one. Each router descriptor field carries a ring number-bridge number pair that specifies a portion of a route. Routes, then, are simply alternating sequences of LAN and bridge numbers that start and end with LAN numbers.

Routers provide a feature called *multiring*, which provides several benefits when SRB networks are mixed with multiprotocol routers. The first benefit is realized when connecting a multiprotocol router to an existing pure SRB network to support routable protocols (such as Novell's IPX). In this case, the multiring feature allows you to connect IPX and SRB networks seamlessly by routing IPX even in the presence of SRB framing. IPX stations can be linked via SRB networks or locally connected to a Token Ring with SRB framing. A router will route to the IPX station by first searching for the station and then framing each Token Ring frame with RII and a RIF.

The second benefit of multiring is that all outgoing packets for a specific routable protocol are framed in an SRB frame. The router creates a valid SRB frame by transmitting an explorer packet to create a valid RIF entry for the SRB frame of a routable network packet.

The third benefit of multiring is that it allows a smooth transition from a previously framed SRB network to a routed network. For example, a locally connected Token Ring can either use an IPX frame or an SRB frame depending on what is currently in use. To leverage existing IPX servers with SRB drivers, configure the multiring for that specific Token Ring. A typical **multiring** interface configuration example might be as follows:

```
interface tokenring 0
source-bridge 10 1 100
multiring ipx spanning
```

WAN Framing

Routers recognize two forms of SRB. The first is *local* SRB, which is characterized by either the standard single ring-to-bridge-to-ring combination, or a flexible form using a multiple ring-to-bridge-to-virtual ring arrangement. The second form of SRB involves WAN connections and is called *remote* SRB (RSRB).

The framing that occurs to support WAN activities is twofold. First, the SRB frame is encapsulated in one of three ways: Transmission Control Protocol/Internet Protocol (TCP/IP) encapsulation, Fast Sequence Transport (FST) encapsulation, or direct High-Level Data Link Control (HDLC) encapsulation. Next, the frame is placed in the WAN frame for the appropriate WAN media, such as HDLC, Frame Relay, or Switched Multimegabit Data Service (SMDS).

If you select direct encapsulation for a WAN serial link, you avoid the overhead of encapsulating into either IP or TCP. The datagram is framed directly into HDLC. Direct encapsulation for WAN frames works only for HDLC. Over a multiaccess media, such as Ethernet or Fiber Distributed Data Interface (FDDI), direct encapsulation can be used to transmit data from one router to another.

Selection of encapsulation is critical to the performance of the underlying network and affects the degree to which the topology can scale to very large networks of token rings. Each encapsulation form is addressed in the following sections.

TCP/IP Encapsulation

TCP/IP encapsulation is the most common encapsulation format. [Figure 4-18](#) illustrates a TCP/IP-encapsulated SRB frame. The chief benefit of TCP/IP encapsulation is a robust set of capabilities that ensures reliable transport.

Figure 4-18: SRB frame encapsulated in TCP/IP with HDLC header.

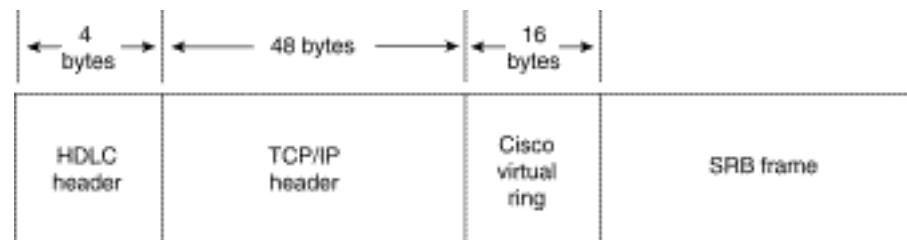

Because many tasks are involved in TCP/IP encapsulation, such as packet reordering, running timers for retransmission, and sending acknowledgments, TCP/IP encapsulation is costly in terms of CPU overhead. For both LANs and WANs, TCP/IP encapsulation incurs additional CPU overhead because all framing occurs in the CPU and the resulting IP frame is then process switched, which incurs additional overhead. (Process switching and its associated costs are discussed in "[Process Switching](#)" later in this chapter.)

Because of the high overhead associated with TCP/IP encapsulation, there is a significant upper boundary to maximum traffic forwarding. Performance is not the only constraint for using TCP/IP; fewer connections to other SRB rings can be supported using TCP/IP than any other encapsulation because of the processor overhead required to maintain the TCP structure. In general, you should limit the maximum number of remote peers connected to a single Cisco CSC/4 or RP card using TCP/IP encapsulation. Issues that can affect the acceptable number of remote peers include link speed, traffic load, number of supported protocols, routing platform implemented, and the level of other non-SRB activity occurring in the router.

Fast Sequenced Transport (FST) Encapsulation

Fast Sequenced Transport (FST) encapsulation is an alternative to TCP/IP encapsulation. FST encapsulation creates an IP frame with a sequence number; this frame is transmitted to an IP destination. At arrival, FST encapsulation strips the IP frame. If the sequence number of the arriving frame is greater than the sequence number of the last frame that arrived, FST encapsulation places the frame on the destination ring. If the sequence number of the arriving frame is less than the last frame transmitted by FST encapsulation, the frame is discarded, and the router relies on the transport mechanism of LLC2 to request the discarded or out-of-order frames to be retransmitted.

FST encapsulation is configured on a per-remote-ring basis. A typical example of using the **fst** keyword with the **source-bridge remote-peer** global configuration command follows:

```
source-bridge remote-peer 10 fst 131.108.3.2
```

The benefit of FST encapsulation is sustained end-to-end performance across multiple hops. FST is fast because the IP encapsulation happens on the interface card (AGS+, Cisco 7000, MGS, and CGS) or the system memory (IGS, Cisco 2000, Cisco 2500, Cisco 3000, and Cisco 4000) while the processor is in

interrupt mode. For WAN transmissions, once the framing occurs, you can select an IP switching mechanism, either process switching or fast switching, depending on the result you want. [Figure 4-19](#) illustrates the frame format of FST encapsulation.

Figure 4-19: SRB frame encapsulated in FST with HDLC header.

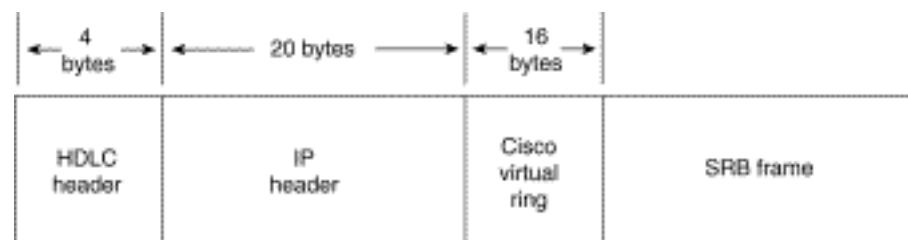

There is a cost to implementing FST encapsulation. Because the packet discard feature associated with FST encapsulation does not guarantee delivery, FST encapsulation cannot be used in conjunction with the router's local acknowledgment feature.

Direct HDLC Encapsulation

Direct HDLC encapsulation is the fastest SRB encapsulation, but has the most restrictions. Direct HDLC encapsulation allows the network designer to configure two token rings separated by a single Ethernet, FDDI ring, Token Ring, or serial link.

For multiaccess media such as Ethernet or FDDI, you must know the destination MAC address of the neighbor. For HDLC on a WAN link, you need only to know the serial interface over which you intend to transmit traffic. As with FST, direct HDLC encapsulation occurs at processor interrupt level and is very fast. [Figure 4-20](#) illustrates the format.

Figure 4-20: SRB frame encapsulated in direct HDLC.

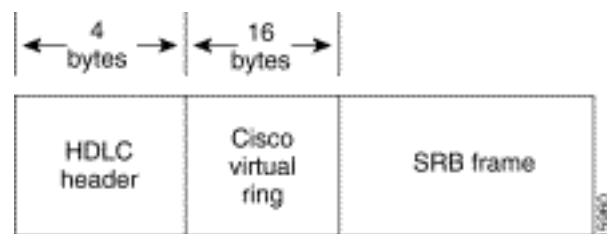

The following is an example of a global configuration command that configures direct HDLC encapsulation on a serial interface:

```
source-bridge remote-peer 10 interface Serial0
```

The following is an example of a global configuration command that configures direct HDLC encapsulation on an FDDI interface:

```
source-bridge remote-peer 10 interface Fddi0 00c0.3456.768a
```

When connected to parallel WAN links, direct HDLC encapsulation can operate over only one of the

links. Contact your technical support representative for specific information regarding likely performance characteristics, given your specific network configuration and type of encapsulation.

WAN Parallelism

Parallelism implies that multiple paths exist between two points that are parallel to each other. These paths might be of equal or unequal cost. Parallel links present a number of potential problems to network designers. Parallelism is not specifically a WAN issue. However, because WAN links are expensive, parallelism becomes an important design factor. For that reason, this chapter explores some of the considerations for implementing parallel links.

Problems with parallel links in an SRB environment result from the tandem objectives of minimizing session loss when links fail and maximizing traffic across a WAN infrastructure. Pure SRB networks maximize the WAN infrastructure but cause session losses at each link failure. IP-routed SRB networks minimize session loss but leave the challenge of maximizing WAN links to network designers. The goal of this section is to explore the issues that affect your efforts to balance these objectives.

Setting up parallel links between either two routers (see [Figure 4-21](#)) or several routers (see [Figure 4-22](#)) can pose challenges in an SRB environment. First, consider environments running NetBIOS and SNA over SRB environments. When an SNA or NetBIOS frame is delivered out of sequence, the end station might declare a protocol violation and terminate the session. Session loss is probably the worst possible outcome for a user or a network administrator.

Figure 4-21: Parallel paths between two WAN routers.

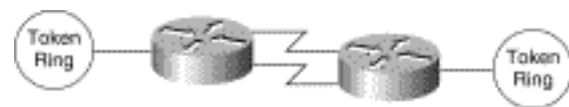
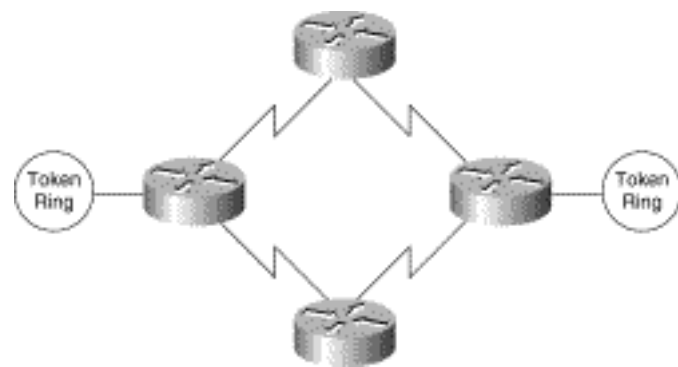

Figure 4-22: Parallel WAN connections among several routers.



Delivering frames in sequence is the key objective of any SRB delivery mechanism. When you create parallel WAN links, you expect parallel delivery. In an SRB universe, this might not be achievable because timing differences on WAN links alone can cause packet resequencing. If the router uses parallel links and starts one frame header ahead of a second frame header, the frames might not arrive with the same sequencing. The second frame might arrive before the first frame because of WAN link delays.

This is particularly true of packet-switched WANs.

When selecting or applying an encapsulation strategy with parallel WAN links, other factors influence the encapsulation that is used. These factors include the WAN switching technology and the IP routing protocols. A discussion of these factors follows. Some choices are predetermined. For example, direct HDLC encapsulation voids all parallel connections across a single virtual ring. In a multiprotocol environment, you can place SRB traffic on a single parallel link, whereas other protocols are load balanced on parallel links. As an alternative, you can configure the second link exclusively for multiprotocol (non-SRB) traffic.

WAN technologies can use two primary switching types: *process switching* and *fast switching*. Process switching provides full route evaluation and per-packet load balancing across parallel WAN links. Fast switching associates an IP host destination to a single interface to avoid out of order frames. The fact that the destination of a remote peer is a single IP destination can impact SRB decisions.

Process-switching and fast-switching techniques provide different features and performance characteristics. Each technique must be applied in situations that can optimize its respective capabilities. These switching strategies are addressed in detail in the following sections, "[Process Switching](#)" and "[Fast Switching](#)." Later in this chapter, "[IP Routing Protocols with Parallel Links](#)" addresses routing and switching in the context of SRB framing options.

Process Switching

Process switching is the most expensive switching operation that the CPU can perform. Process switching involves transmitting entire frames to the router CPU. Frames are then repackaged for delivery to or from a WAN interface, and the router makes a route selection for each packet. TCP/IP framing must be process switched because switching must occur when the rings are encapsulating or unencapsulating data, which occurs at processor level. FST framing can be process switched or fast switched.

Process switching begins when a frame arrives on a Token Ring interface and causes an interrupt to be transmitted to the CPU. The CPU then determines that the frame must be process switched and schedules the switch in noninterrupt mode. The frame is then transferred to the CPU and placed on an input queue, whose depth is viewable with the **show interfaces EXEC** command. Once the entire frame is transferred across the system bus, the frame is reworked for appropriate TCP headers and header compression.

Next, the IP route for the destination is examined. If multiple paths exist, the frame pointer is updated to use the next path for the next frame that arrives. After a route is selected, the frame is transmitted across the system bus to the output interface queue of the specific interface card from which the frame will exit. The queue entry is placed on the specific exit interface and the SCI card dequeues and transmits the frame down the WAN link.

Fast Switching

Fast switching maximizes the volume of traffic that the router can handle by streamlining the router's queuing mechanisms. Fast switching deals with incoming frames in *processor interrupt mode* and minimizes the number of decisions that must be applied.

Fast switching precaches routes. Once an IP destination is process switched, its route is cached and

associated with a specific interface. When an IP destination is precached, it is tied to a specific path. For either FST or TCP/IP encapsulations, a single IP destination carries all of the SRB traffic to an FEP destination. If fast switching is used with multiple IP paths, a single path exists for each ring destination. You must use process switching to load-balance traffic across multiple paths.

Two of the SRB framing techniques are capable of being fast switched: direct HDLC encapsulation and FST encapsulation. Direct HDLC encapsulation is by definition fast switched; it cannot be process switched. FST can be fast switched or process switched.

Two IBM SRB WAN options do not allow fast switching of a frame: TCP header compression and priority or custom queuing. If either of these features is invoked, the frame cannot be fast switched. The reason for these caveats is that certain frame components are modified when using fast switching in AGS+, MGS, CGS, or Cisco 7000 interface memory and not in the CPU memory. If the frame needs to be extensively modified, it must be done in CPU system buffers and not in buffers associated with individual interface cards.

In addition, fast switching uses only interface buffers that are not generally reported using monitoring EXEC commands, such as **show interfaces**. The buffers reported in the **show interfaces** EXEC command are CPU buffers for input and output that are only used during process switching. Fast switching uses preconfigured interface buffers. You can view the allocation of buffers using the **show controllers** EXEC command.

For direct HDLC encapsulation, SRB frames are directly linked to an output serial port (such as interface serial 0). When an SRB frame enters the 2R or CTR card, an interrupt is transmitted to the CPU. The CPU verifies that the frame is an SRB frame and that the buffer on either the 2R card or the ciscoBus controller is modified to create an HDLC header. The new frame is transmitted two bytes at a time through the CPU from either the 2R card or the ciscoBus controller across the system bus to the SCI card or SIP card.

A similar process occurs for FST encapsulation; however, SRB frames are directly linked to a destination IP address. When an SRB frame enters the 2R or CTR card, an interrupt is transmitted to the CPU. The CPU verifies that the frame is an SRB frame and the buffer on either the 2R card or the ciscoBus controller is modified to create an IP datagram with appropriate WAN framing for the destination. The new frame is transmitted two bytes at a time through the CPU from either the 2R card or the ciscoBus controller across the system bus to the SCI card or SIP card.

Use the EXEC command **show ip route cache** to determine whether an IP destination is being fast switched. This command lists IP destinations as well as the relevant MAC frame and destination interface that the specific IP address uses. If the entry is fast switched, the destination IP address is present. If the destination IP address is not present, the router is using process switching to reach the destination. By default, HDLC WAN links are fast switched for IP. If the router is configured for direct HDLC encapsulation, the only status indication is the output for the **show source-bridge** EXEC command. The bridge indicates it is using a direct serial interface and not an IP address.

IP Routing Protocols with Parallel Links

IP routing protocols play a part in the parallel SRB WAN decisions because they can create wider parallelism than two routers with parallel links. Given the parallel links shown in [Figure 4-23](#), load

balancing makes three critical assumptions: equal-cost paths, routing protocol support for equal-cost load balancing, and process switching for a single IP destination.

Figure 4-23: Parallel WAN paths.

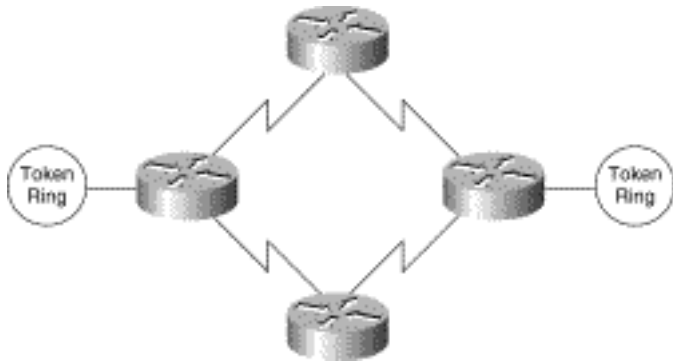

Process switching is discussed extensively in the section "[Process Switching](#)" earlier in this chapter. Issues relating to equal-cost path IP routing and unequal-cost path routing are discussed in the sections that follow, "[IP Routing over Equal-Cost Paths](#)" and "[IP Routing over Unequal-Cost Paths Using Variance](#)."

IP Routing over Equal-Cost Paths

An *equal-cost path* is *metrically* equivalent to another parallel path between two points. In RIP, equivalence is parallel WAN paths of equal hops. In Interior Gateway Routing Protocol (IGRP) and Open Shortest Path First (OSPF), metric equivalence translates into WAN paths of equal bandwidth, where the bandwidth is declared by the network administrator. IGRP also adds the concept of delay to determine metrically equivalent links. To create parallel links for equal-cost paths and to actively use these paths, the router must use process switching because all frames sent from one ring to another have the same IP destination.

The following list outlines the capability of supported IP routing technologies to create equal-cost paths:

- *Static routes*---For Cisco software releases prior to Software Release 9.1, static routes cannot be created in parallel; only a single path can be selected. As of Software Release 9.1, static routes can be created in parallel.
- *IGRP and Enhanced Interior Gateway Routing Protocol (Enhanced IGRP)*---Can use up to four equal-cost paths in parallel. Ensure that the bandwidth command is correctly configured on all links.
- *OSPF*---If paths are of equal declared metrics, OSPF can use up to four equal-cost paths in parallel.
- *RIP*---RIP can use four equal-cost paths in parallel. Remember that this will not take into account anything but hops, so even unequal bandwidth links will be evaluated as having equivalent cost.

IGRP, Enhanced IGRP, and OSPF can route traffic across equal-cost paths and split SRB traffic across equal-cost links if the router is process switching. RIP will route across equal-cost paths and it will assume that all WAN links are the same speed regardless of reality. Static routes allow parallel paths and

are a tool for the advanced network designer.

A router's capability to use parallel paths is determined in part by the encapsulation method. If TCP/IP encapsulation is used, parallel paths are used. If FST encapsulation is used under normal operational conditions, all traffic must use only one of the parallel links. This is because all the RSRB traffic sent to another FST peer goes to a single IP destination address. When using fast switching, the router might alternate some traffic across parallel links based on destination address. However, because all traffic to a peer router uses only one destination IP address, all RSRB traffic flows across one link.

IP Routing over Unequal-Cost Paths Using Variance

The only routing protocols that can handle intentional unequal-cost path balancing are IGRP and Enhanced IGRP. Using a feature called *variance*, the router can load balance over unequal-cost paths. [Figure 4-24](#) illustrates one such configuration from A to B. In this figure, load balancing the link from C to B is assumed to be faster than the link from A to B.

Figure 4-24: Unequal-cost load balancing with IGRP.

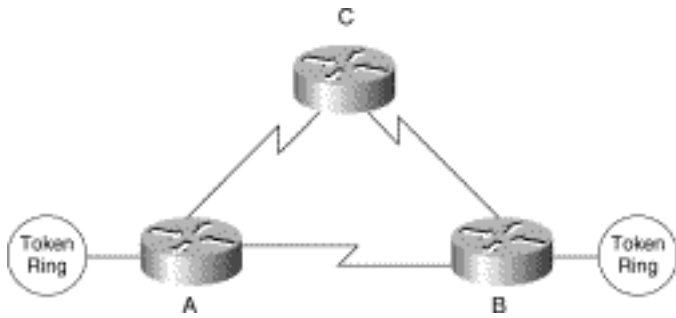

Variance has two rules that apply in this or any unequal-cost load balancing situation:

- *Rule 1*---Parallelism must exist in the topology.
- *Rule 2*---Packets must make *forward progress* on any parallel link toward an intended destination. In other words, a router will not forward traffic to another router that has the same (or greater) relative distance metric to a destination. This rule prevents loops. The rule of forward progress is straightforward. If the next-hop router is closer to the destination (than some other router) a path through it will be used as a valid alternative path.

If these rules are met and the network administrator adds variance to the IGRP configuration, the router will load balance over parallel paths for a single IP destination when it is process switching. [Figure 4-25](#) illustrates a case in which variance might be used.

Figure 4-25: Environmental illustrating variance applications.

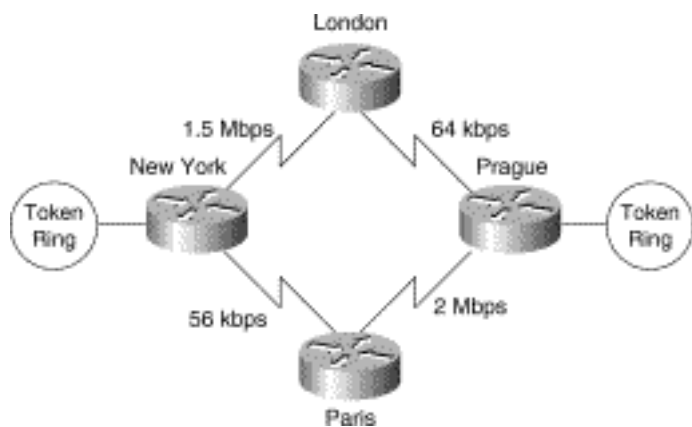

Consider a set of routers connected via WAN links in a circle, where each WAN link is the same speed, as illustrated in [Figure 4-26](#). Assume that a data center is at location A and that all the link speeds are the same. Consider parallelism from B to A. A parallel link exists from A to B and A to C to D to E to B; however, routing protocols are not intuitive. This topology satisfies the first rule because parallelism clearly exists; however, this topology fails the forward progress rule.

The way to evaluate the forward progress rule is to examine the obvious short path separately from the long variant path, subtracting the first hop. Is C to D to E to B a better path than A to B? The answer is *no*; variance will have no effect in this topology for the problem as described.

Figure 4-26: Unequal-cost path and variance implementation example.

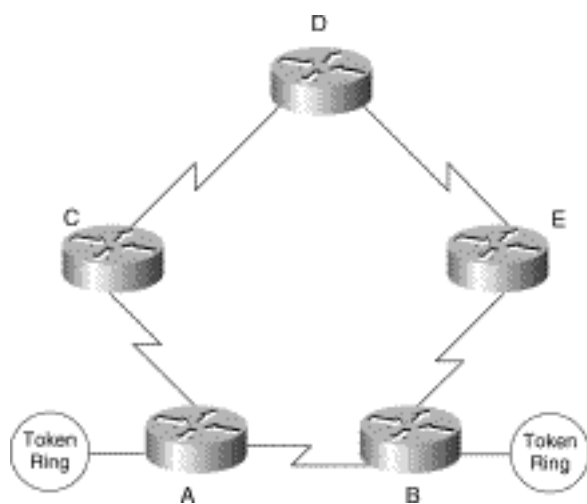

Now evaluate the problem from the perspective of A to E. Using the forward progress rule, compare A to B to E with C to D to E. In this topology, these paths are equal and they fail the forward progress rule. If these paths are to pass data in parallel, router A must have two paths: one to C and one to B. If C had variance configured, it would have two paths: one to A and one to D. This leaves the possibility of C routing to A and A routing to C in a loop. Thus, the variance rule is that the metric of the next-hop router must be less than the metric through the shortest path. In a five-router topology with equal-cost WAN links, parallelism cannot be achieved.

By default, variance is not configured. If it is, it must be configured as an integer multiple of the allowable metric variance. Consider the following use of the **variance** router configuration command:

```
router igrp 1343  
variance 2
```

Using this particular instance of the **variance** command results in a load-balanced topology with a 2:1 ratio of bandwidth. For all practical topologies, this should be an upper maximum because you should not load balance an overly high variance of WAN links such as E1 and 64 Kbps.

Use variance carefully. Because IP fast switching links an IP destination to an interface or next hop, a single IP destination can be stuck on a 64-Kbps link while most other IP destinations are wired to a fast link such as an E1. This situation will cause users to call their network administrators to determine why transmission is slow one day when it was fast the day before. If SRB is fast switched, all users of a destination ring can be linked to the slower path using variance.

Variance has another major benefit: If a link fails for any reason, the router immediately switches all traffic to the parallel link without any convergence overhead. The router can do this because the parallel link is a known valid path and the router does not need to wait for the routing protocols to converge.

Local Acknowledgment Recommendations

If you configure your remote source-route bridge to use IP encapsulation over a TCP connection, you also can enable LLC2 Local Acknowledgment. The following explains how this feature can be useful.

LLC2, or Logical Link Control-Type 2, an ISO standard data link level protocol used in Token Ring networks, was designed to ensure reliable transmission of data across LAN media with minimal or predictable time delays. With the advent of remote source route bridging (RSRB) and wide area network (WAN) backbones, LANs are now separated by wide, geographic distances spanning countries and continents. As a result, these LANs have time delays that are longer than LLC2 allows for bidirectional communication between hosts. The Local Acknowledgment capability in router/bridges supporting remote source-route bridging addresses the problem of unpredictable time delays, multiple retransmissions, and many user sessions.

In a typical LLC2 session, when host A sends a frame to host B, the sending host A expects host B to respond positively or negatively in a certain amount of predefined time commonly called the T1 time. If host A does not receive an acknowledgment of the frame it sent to host B within the T1 time, it will retry a few number of times (normally 8 to 10). If there is still no response from host B, host A will drop the session.

[Figure 4-27](#) shows how Local Acknowledgment operates in an SRB environment. With Local Acknowledgment for LLC2 enabled in both routers, Router A acknowledges frames received from the 37x5. The 37x5 still thinks that the acknowledgments it receives are from the 3x74. The 3x74 thinks that the acknowledgments it receives are from the 37x5. Router B looks like the 3x74 to 37x5. Because the frames no longer have to travel the WAN backbone networks to be acknowledged, but instead are locally acknowledged by routers, the end machines do not time out, resulting in no loss of sessions.

Figure 4-27: How Local Acknowledgment operates in an SRB environment.

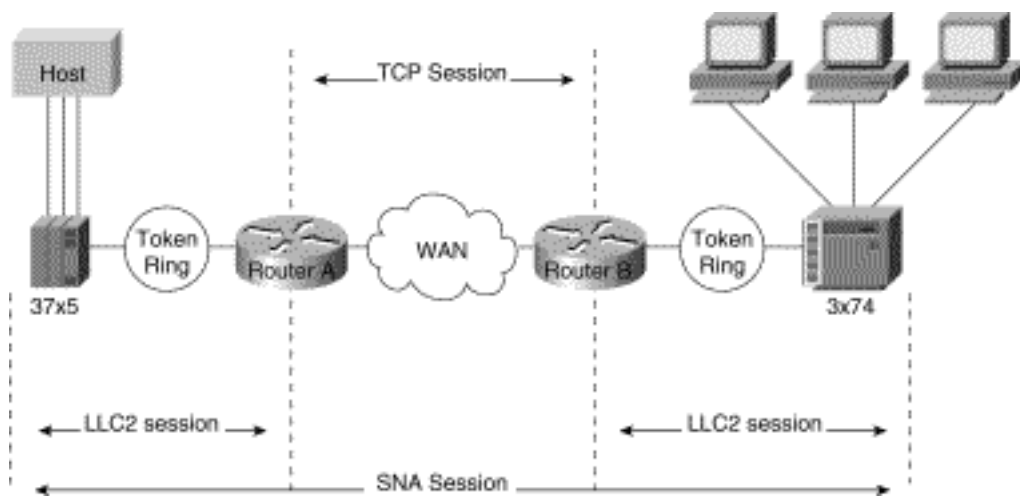

The following recommendations apply to the implementation of local acknowledgment. Use local acknowledgment under the following conditions:

- When the WAN implementation must accommodate long network delays
- When the internetwork includes slow links, heavily used links, or poor quality links
- When the internetwork requires that sessions remain active during router convergence
- When WAN traffic must be minimized
- When the amount of LLC traffic on backbone needs to be reduced (when more than 50 percent of packets are LLC packets)
- When WAN costs must be reduced
- When network integrity must be improved, assuming TCP/IP encapsulation is used
- When unreliable WAN links exist that are causing frequent session loss
- When end station timer or retry modifications are difficult or costly
- When bandwidth constraints require the elimination of acknowledgment traffic

Parallel Link Recommendations

The following recommendations apply to parallel WAN link configuration:

- Do not combine multiple CTR cards with multiple WAN links; create a separate router primarily with WAN links. For example, do not create an 8-T1/E1 process-switched WAN solution on top of a 75-kilopackets-per-second (Kpps) Token Ring engine. You will run out of CPU bandwidth.
- Use FST encapsulation whenever possible.
- Use TCP/IP encapsulation when local acknowledgment or prioritization is required.
- Maximize fast switching.

When link speeds are primarily 64 Kbps and slower and local acknowledgment or prioritization is a requirement, use TCP/IP encapsulation with IGRP variance in meshed topologies when the topology can take advantage of these features.

When link speeds are primarily greater than 64 Kbps and local acknowledgment is a requirement, follow this recommendation:

- Use TCP/IP encapsulation only on those links that have a history of session loss (local

acknowledgment).

- Use FST encapsulation on the remaining links.

SNA Host Configuration Considerations for SRB

When designing SRB-based internets that feature routers and IBM SNA entities, you must carefully consider the configuration of SNA nodes, as well as routing nodes. ["SNA Host Configuration for SRB Networks,"](#) provides examples of SNA host configurations that focus on three specific SNA devices:

- Front-end processors
- VTAM-switched major nodes
- 3174 cluster controllers

IP Routing Protocol Selection for SRB Networks

When designing large SRB networks, the goal is to optimize the underlying IP network so it can carry SNA and NetBIOS traffic more efficiently. To do this, select your IP routing protocol carefully. You should consider the following parameters when selecting your routing protocol:

- Time to converge
- Maintainability of the internetwork routing environment

If you select a protocol using only one criterion, you might build a network that cannot be expanded and that might eventually break.

Three interior gateway routing protocols work best in an SRB environment: IGRP, Enhanced IGRP, and OSPF. In general, IGRP, Enhanced IGRP, and OSPF are the only options for building an IP SNA network. You can also consider RIP. However, because RIP does not provide any consistent WAN bandwidth sensitivity, it is not a good choice for redundancy or meshed topologies.

The following discussion focuses on network topology and convergence considerations.

Convergence Considerations

Convergence is the time it takes a router to start using a new route when an active link fails in a network where alternative routes are available.

Rapid convergence is critical for SNA environments, particularly when local acknowledgment is not used. Consider a 3174 failure recovery scenario---an SNA device can lose its session with the host in 13 seconds. The result is session loss and route rediscovery for all affected units. If the 3174 had not just sent data to the host, the session would not be lost for somewhere between 13 and 42 seconds, depending on the value of the T1 Timer Inactivity parameter when the link failed. If local acknowledgment is used, the SNA session does not fail while the routers are converging.

Convergence becomes an issue when installing large meshed networks with multiple valid alternative paths. Distance vector protocols such as RIP or IGRP cannot determine the source of a learned route. A route could be learned by Router A from a neighbor that had originally learned the route from Router A.

If Router A and its neighbor both use this route, they create a *routing loop*. Routing loops imply *broadcast storms* and, as a result, are widely viewed as undesirable events.

Enhanced IGRP provides superior convergence properties and operating efficiencies. It uses a convergence algorithm that eliminates routing loops throughout a route computation. More importantly, convergence time with Enhanced IGRP is reduced to a level below the threshold for session loss.

OSPF was also designed to minimize convergence time. It is good at convergence, but has side effects that will be discussed in the next section. For routers, total convergence time has two primary components:

- Link failure detection time
- IP routing protocol convergence time

Link failure detection time is the minimum, maximum, or average time it takes the router to detect that no frames are crossing the link. IP routing protocol convergence time is the time it takes the routing protocol to detect a failure and switch to alternative links.

Link Failure Effects on Convergence

Links fail in a hierarchical order of occurrence. Serial links are the most unreliable. FDDI networks, Token Ring networks, and Ethernet networks are about equal in reliability and rarely fail.

The following sections describe the significance of media-failure detection mechanisms with respect to recovery from media failure and the effects of different media failures on convergence in an IBM internetwork.

Keepalives and Convergence

Routers institute *keepalives* to verify the stability of a link. A router transmits a packet every 10 seconds by default, and when three keepalives sequentially fail to cross the link, the router declares the link to be down. To recover, the router retransmits the packet every few seconds.

For IBM IP networks, keepalives should be active only on serial and Ethernet links. Ethernet link keepalives are acceptable because the failure rate is low, but serial links (especially those faster than 64 Kbps) should be set to three seconds. Use the **keepalive** interface configuration command to adjust the keepalive timer for a specific interface. For example:

```
interface serial 0
keepalive 3
```

This configuration reduces the maximum failure detection for the serial interface from 30 seconds to nine seconds. (The interface is declared down after three consecutive update intervals pass with no keepalives detected.) Media-related keepalive specifics are provided in the sections that follow.

Enhanced IGRP uses small hello packets to verify link stability. Hello packets are transmitted by default every five seconds. When three hello packets fail to cross the link, the router immediately converges. Hello packets originate from the network layer and are protocol dependent. Use the **ip hello-interval eigrp** interface configuration command to configure a different hello packet interval for IP. For example:

```
ip hello-interval eigrp 109 3
```

This example configures a hello packet interval of three seconds for the IP protocol on Enhanced IGRP autonomous system number 109.

Serial Link Failure Effects

Serial links are inherently unreliable because they usually extend over long distances and because they are subject to a variety of failures.

In general, if a router detects loss of the carrier signal, it immediately disables the link. Unfortunately, carrier loss is not a guaranteed way of detecting a failed link, so the router must also use keepalives or hello packets to determine whether an interface is connected to an operational medium.

When the carrier signal is lost, the router detects the failure immediately. For any other serial failure, given the default keepalive timer of 10 seconds and the rule that three keepalives must be missed before the router declares that the interface is down, failure detection takes at least 21 seconds and could take as long as 30 seconds, with an average detection time of 25.5 seconds. When the keepalive timer is three seconds, the failure is detected within seven to nine seconds.

Token Ring Failure Effects

Token Ring media, whether twisted-pair or IBM media attachment units (MAUs), rarely encounter failures. When media failures occur, the Token Ring protocol fails, causing the ring to transition, beacon, and reinitialize.

Token Ring has built-in reliability that allows the interface to determine whether the ring is up or down: The returning token indicates an active ring. Keepalives, which provide a fail-safe mechanism in case the Token Ring protocol itself fails, are also available but can be disabled in most networks to prevent unnecessary network traffic. Any keepalive failure usually indicates that the Token Ring interface is under tremendous load or may have already failed. The failure detection time for Token Ring is immediate.

FDDI Failure Effects

Like Token Ring, FDDI rings are reliable media. Users who turn their devices off, which causes the FDDI ring to "wrap," are the most common cause of failure in dual-attached FDDI networks. Keepalives are available, but are not particularly useful. Enabling keepalives with FDDI can cause problems in high-load environments because the keepalives add to the traffic. Because the router disables the interface when it is experiencing intolerably heavy traffic loads, detection of a keepalive loss is usually a false error indication. The failure detection time for FDDI rings is immediate.

Ethernet Failure Effects

Ethernet media is generally reliable but lacks a failure-detection protocol. Therefore, keepalives play a critical role in determining the availability of the media. The keepalive must fail three times before the router disables the interface. There is no indication of the location or source of the failure, whether it is from router to MAU or across the physical media.

Given the default keepalive timer of 10 seconds and the rule that three keepalives must be missed before the router declares that the interface is down, failure detection takes at least 21 seconds and could take as long as 30 seconds, with an average detection time of 25.5 seconds.

Routing Protocol Convergence

When analyzing routing convergence, it is assumed that a link has failed or router keepalives have not been detected. The router waits for a link failure detection period to expire. After this waiting period passes, the router incurs a *routing protocol convergence time*. The following discussions address convergence for IGRP, Enhanced IGRP, and OSPF.

IGRP Convergence

IGRP convergence is controlled by a single factor: whether *holddown* is enabled (the default). This discussion focuses on determining when it is appropriate to disable holddown.

Because a router learns about routes from its neighbors, a distance vector routing protocol never actually understands the topologies to which it is connected; instead, it approximates the topologies. When enabled, holddown, which is a property of distance vector routing protocols, specifies that alternative paths are not used until the paths in question are determined to be actual alternative routes. When a failure occurs and alternative paths exist, the router holds down any routing protocol changes until the holddown timer expires to determine that the network is now completely known.

IGRP allows you to configure the protocol so that it will *not* hold down a link. The danger of administratively disabling holddown is that the routers might loop packets to each other for networks that are unreachable, which would cause the receipt of high volumes of errant traffic that could dominate low-bandwidth links. Any errant datagram would loop up to 254 times before the "counting to infinity" process causes the datagram to be dropped. The length of time associated with "counting to infinity" can be modified using the **metric maximum-hops hops** router configuration command. The default *hops* value is 100; the maximum is 255.

Generally, meshed WAN bandwidth that consists of fractional T1/E1 or greater can converge faster than parallel WAN bandwidth that is 64 Kbps. Network topologies with high WAN bandwidth can support disabling holddown, so you can safely disable holddown on all routers in any network with a high WAN bandwidth.

If convergence time is worth trading off against potential bandwidth for sites with lower-speed links, you can disable holddown on these sites. However, if a loop occurs when a link is lost, the network performance for end systems connected to affected sites might be poor until "counting to infinity" ends. If you require faster convergence and can live with congestion for a brief period, you can disable holddown in any case. To disable holddown, enter the following router configuration commands for all routers in the network:

```
router igrp autonomous-system
```

```
network network-number
```

```
no metric holddown
```

Including the **no metric holddown** router configuration command changes the convergence of IP to 50 percent of neighbor update time (on average) assuming a neighbor is using this other valid route. Consider a topology as illustrated in [Figure 4-28](#).

Figure 4-28: Convergence topology.

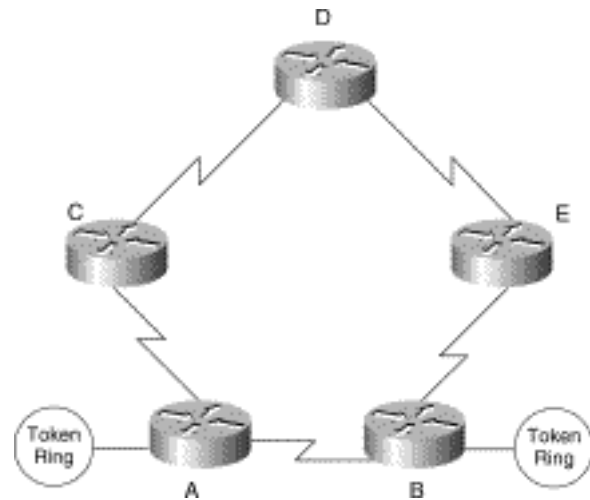

Assume that all links illustrated in [Figure 4-28](#) are of equal speed and that the link from A to B fails. If C is using A to get to B, the IGRP Flash update tells C that its route to B is probably down. When D sends the next IGRP update, C uses D to get to B. A knows its route to B is down, and waits for two updates from C (on average) to get a new route to B. Most topologies converge with a single neighbor update.

If variance is active and there are two separate paths to a destination network, the network converges immediately to the remaining path when the router receives a Flash update.

Also note that the default values for IGRP timers are appropriate for general IP networks, not for IBM IP networks. It is necessary to change a few timer defaults for an IBM IP environment. The basic neighbor update timer is set to 90 seconds. For IBM IP networks, use 20 seconds, which results in an average IBM IP convergence for IGRP of 10 seconds with a Flash update. To make this change, modify the IGRP configuration of each router. The router configuration commands are as follows:

```
router igrp autonomous-system
```

```
network network-number
```

```
timers basic update invalid holddown flush [sleeptime]
```

Consider the following configuration for the **timers basic** router configuration command:

```
timers basic 20 60 60 120
```

These values optimize IGRP convergence in an IBM IP environment. If holddown is enabled, the worst-case convergence is three update periods of 20 seconds each, for a total of 60 seconds. Although these values optimize convergence, the worst-case convergence time can break IBM sessions. Try using

local acknowledgment to keep sessions up while IGRP converges.

Enhanced IGRP Convergence

Enhanced IGRP is an advanced version of IGRP. The same distance vector technology found in IGRP is used in Enhanced IGRP, and the underlying distance information remains unchanged. Enhanced IGRP implements a new convergence algorithm that permits loop-free operation throughout a route computation, which improves Enhanced IGRP convergence properties and operating efficiency. Enhanced IGRP allows all routers involved in a topology change to synchronize at the same time. Routers that are not affected by topology changes are not involved in the recomputation. The result is very fast convergence time.

OSPF Convergence

OSPF uses two mechanisms for detecting failure. The first mechanism consists of interface status changes, such as carrier loss on a serial link or keepalive loss. The second mechanism is failure of OSPF to transmit and receive a hello packet within a timing window called a *dead timer*. Once the dead timer expires, the router assumes the link is dead. Once a router running OSPF assumes a link is dead, it produces an area-wide broadcast that causes all nodes to recompute their topology maps.

When OSPF receives an active multicast with link down information, the convergence time is less than one second. Suboptimal OSPF convergence occurs when a link is down but the router receives no forward indication. In this failure situation, the router must wait for the dead timer to expire. By default, the OSPF dead timer is set to 40 seconds. In most IP networks, you can set the dead timer equal to at least three OSPF hello packets.

In the IBM IP environment, the default values of the OSPF timers are too high for the session layer convergence that SNA and NetBIOS require; therefore, you should change the dead timer to 18 seconds and the hello timer to six seconds for each interface in your network. For example:

```
interface tokenring 0
ip ospf dead-interval 18
ip ospf hello-interval 6
```

Convergence Summary

If you followed all the recommendations in this section, the behavior of the two routing protocols is as follows:

- IGRP provides instant convergence with carrier loss and active variant paths. Assuming that *serial keepalive* = 3 and *update* = 20, convergence delays are as follows:
 - Seven- to nine-second convergence (eight-second convergence on average) with serial keepalive loss and active variant paths. This assumes that three keepalives have expired, there was no holddown, and no routing update was required.
 - One- to 20-second convergence (10.5-second convergence on average) with carrier loss, Flash update, and no holddown. This assumes failure detection is immediate; therefore time for routing update is the only factor.
 - Ten- to 29-second convergence with keepalive loss, Flash update, and no holddown. This

assumes a nine-second keepalive loss, the Flash update was immediate, and one to 20 seconds for the routing update.

- Sixty-nine-second convergence worst-case scenario (nine-second keepalive loss, three updates of 20 seconds each).
- Enhanced IGRP provides instant convergence with carrier loss and presence of a feasible successor. Convergence delays are as follows:
 - Eleven- to 15-second convergence by default for Hello packet loss in all cases.
- OSPF provides instant convergence with carrier loss and active broadcasts. Convergence delays are as follows:
 - Nine-second convergence with serial keepalive loss and active broadcasts.
 - Eighteen-second convergence, worst-case scenario.

Note Assuming that OSPF is configured with realistic timer settings, the total convergence time is the sum of the time it takes the interface to change its state from up to down, combined with the time it takes the routing protocol to converge.

Routing Protocol Design and Maintenance Issues

You must consider two key design and maintenance factors when creating networks based on IGRP, Enhanced IGRP, or OSPF for primarily SNA traffic:

- [Routing Protocol Network Design](#)
- [Routing Protocol Scalability](#)

Routing Protocol Network Design

Some routing protocols do not require an additional topological structure to build a successful internetwork. Other routing protocols require a separate topological structure outside of the existing addressing structure that must be maintained and well understood. IGRP, Enhanced IGRP, and OSPF show how different routing protocols handle network design issues.

IGRP Routing Protocol Network Design

IGRP has no implicit network design requirements. IGRP networks can scale as nonhierarchical topologies to thousands of networks and hundreds of routers.

However, implementing hundreds of IGRP routers in the same autonomous system results in the transmission of an extremely large routing update every 90 seconds (by default). The impact of routing update transmission is dampened by a feature of IGRP called *route summarization*, which summarizes unconnected network numbers into a single routing table entry.

For example, if 1000 subnets of TCP/IP are distributed evenly across 10 IP networks, a single router with route summarization would see the 100 subnets of its locally connected network and nine summary routes to all other networks. Route summarization reduces the routing table of large networks, but can result in suboptimal routing at the border points.

Enhanced IGRP Routing Protocol Network Design

Enhanced IGRP, like IGRP, has no implicit network design requirements. Unlike IGRP, Enhanced IGRP does not make large routing table updates in a single large autonomous system, which makes the use of Enhanced IGRP even more scalable. Only routers that are directly involved in a topology change are involved in route recomputation, which saves processor overhead and results in minimal bandwidth utilization for routing updates.

Enhanced IGRP uses an automatic redistribution mechanism so IGRP routes are imported into Enhanced IGRP and vice versa, for compatibility and seamless interoperation with IGRP routers. The compatibility feature allows you to take advantage of the benefits of both protocols while migrating from IGRP to Enhanced IGRP and allows Enhanced IGRP to be enabled in strategic locations carefully without disrupting IGRP performance. By default, IGRP routes take precedence over Enhanced IGRP routes, but a configuration command that does not require routing processes to restart can change the default.

OSPF Routing Protocol Network Design

OSPF has a network structure that must be maintained separately from the addressing structure of IP. The concept in OSPF is that a single backbone of routers will communicate with several leaf areas. Consider the general environment illustrated in [Figure 4-29](#).

Figure 4-29: OSPF backbone communicating with several leaf areas.

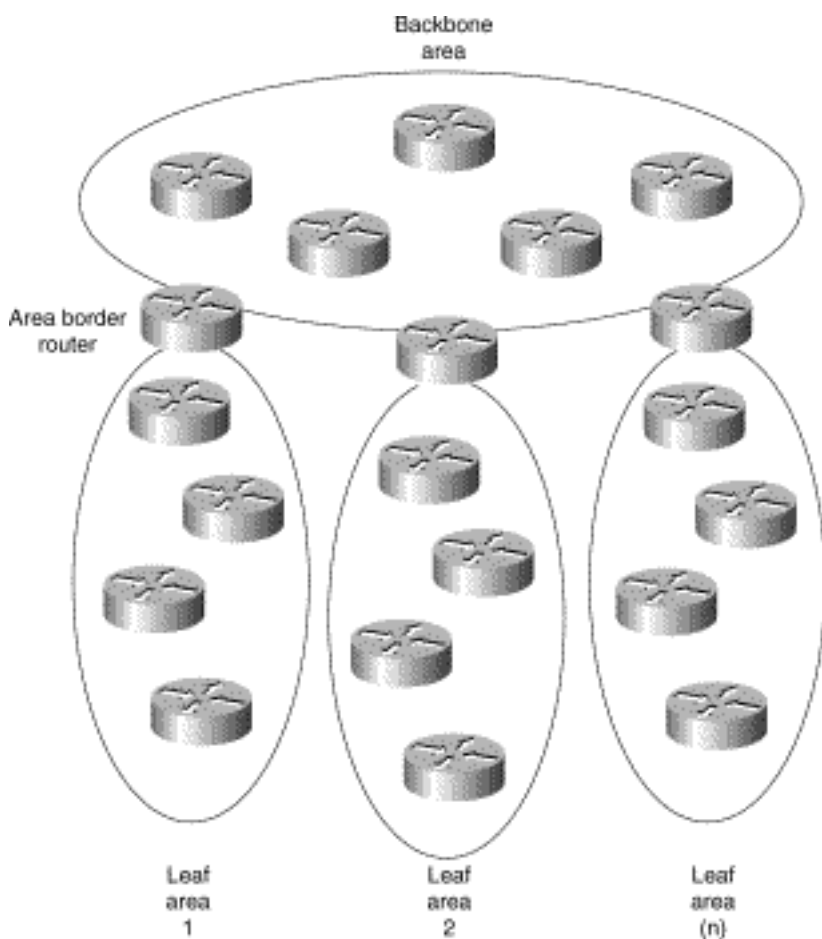

Communication between areas occurs through the backbone only. There is no interarea communication except through the backbone, which is not an overwhelming constraint for most SNA networks because they are already hierarchical in nature. NetBIOS networks, however, are not hierarchical in nature, which poses a potential design challenge.

A hierarchical structure limits the extent of link-state broadcasts that indicate link failures. In each router, OSPF builds a full area topological database that describes each router and each link. When any link changes state, each router within an area recomputes the entire database and builds a new routing table. Traffic associated with this recomputation process occurs across all links in the area. With a typical large installation (for example, 400 routers), you might expect several link updates per second. However, link updates can occur more often, flooding the network and forcing the routers to use all active cycles maintaining routing tables instead of forwarding traffic.

To avoid these problems, create a *structure* of leaf areas and a unique backbone. To create this structure, take the square root of the number of routers and subtract one for the backbone. For example, 100 routers would optimally be allocated with 10 routers in the backbone and nine areas each with 10 routers. Each area must touch the backbone, so the selection of the backbone routers is critical.

Modifying an existing topology to add an additional 10 routers to a geographically remote location poses a greater challenge. You must decide whether to create an unbalanced area that connects the remote location to the backbone, or to rebalance the topology by adding an OSPF backbone router at the remote location.

After you create the topology, you must impose IP addressing on it. If you do not assign a separate network to each leaf area, the boundaries between the leaf areas and the backbone are meaningless and link status changes will propagate throughout the entire network. Each backbone router that bounds an area (called an *area border router*) must summarize the routes imported to and from the backbone. Route summarization does not occur by default, so for most IP networks you must include a common set of commands at each area border router. The following is a typical configuration for area border routers:

```
router ospf 10
network 192.30.0.0 0.0.0.255 area 0
network 131.108.0.0 0.0.255.255 area 0.0.0.1
area 0.0.0.1 range 131.108.0.0 255.255.0.0
```

In this example, the importation of routes into the backbone of network 131.108.0.0 is limited. Unfortunately, it specifies only a single point of entry for network 131.108.0.0. If several area border routers are connected to leaf area 1 using network 131.108.0.0, the router uses the nearest area border router with connectivity to 131.108.0.0.

The techniques used for addressing an OSPF using multiple areas are discussed in the "Addressing and Route Summarization" section in ["Designing Large-Scale IP Internetworks."](#)

Routing Protocol Scalability

Only one significant design challenge exists for large scalable IBM networks using IGRP as the routing protocol: low-speed links individually connected as leaf networks in which IGRP transmits large routing tables. To prevent potential problems, configure the router to transmit IGRP information in a single direction---toward the backbone. The leaf router uses default routing to find the backbone and all other

valid routes. The leaf router will transmit IGRP information about its routes to the backbone. The backbone router does not transmit any IGRP information to the leaf. The following examples illustrate configurations for leaf and backbone routers:

```
! Leaf router configuration
router igrp 109
network 131.108.0.0
ip route 0.0.0.0 Serial0
ip route 131.108.0.0 Serial0

! Backbone router configuration
router igrp 109
network 131.108.0.0
passive-interface Serial0
```

[Figure 4-30](#) illustrates what happens when the preceding leaf and backbone router configurations are used. This configuration does not send routing information to the lower-speed leaf routers, while the backbone retains all valid routes in the network.

Figure 4-30: Effects of using the passive-interface router configuration command.

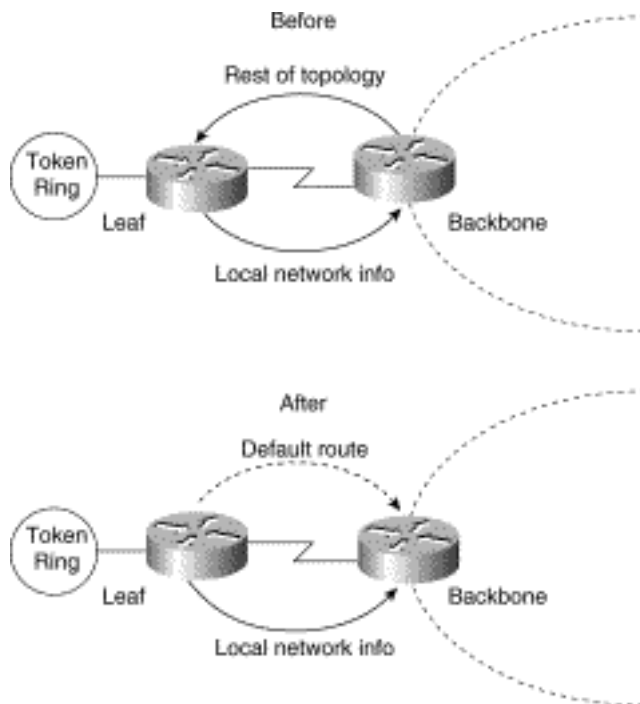

Note When designing large branch networks based on OSPF routing, OSPF has a natural limit. When link instability raises broadcast traffic and route recomputation to an unacceptable level, the network is at its limit. Always contact your router technical support representative when designing large OSPF-based internetworks.

SRB Network Design

The key to building predictable and scalable SRB networks is to follow the network design guidelines in this chapter. Ultimately, there is a limit to the maximum diameter of a single meshed virtual ring, so before you begin designing a network, consider four critical questions. Answering these questions helps you assess the available options.

- *How many routers are required?* This question assesses the capability to build a simple SRB network. If you are implementing a large internetwork, contact your technical support representative for specific information about virtual ring limitations.
- *Are there any T1/T3, E1/E3, fractional T1/T3, or fractional E1/E3 links?* This question assesses SRB WAN traffic that may reduce a meshed topology to a smaller radius. If you are using T1/T3 or E1/E3 technology, you can take advantage of their increased bandwidth capabilities by increasing traffic loads to and from the rings, which allows you to reduce the number of routers.
- *Is the design for an SNA network, a NetBIOS network, or both?* This question helps you determine whether a partially meshed topology can be used when an FEP-connected ring is a peer of each Token Ring in the network. The remote token rings are allowed to be peers only of the FEP rings, not of one another. This topology is called a partially meshed network because certain points can connect only to certain points. Partially meshed SRB networks are much more scalable than fully meshed networks, in which all rings can reach all rings. Fully meshed topologies are often required in NetBIOS environments.
- *Is the network a multiprotocol environment?* This question implicitly raises the topic of *prioritization*. When dealing with a multiprotocol internetwork, you must consider your options for prioritizing traffic to ensure acceptable response time for interactive traffic, while maintaining adequate internetworking resources to handle other types of traffic, such as file transfers.

In general, it is best to design a router network in a hierarchical fashion; there are typically three logical service layers: the backbone (or core) service layer, the distribution service layer, and the access service layer. [Figure 4-31](#) illustrates these basic service layers.

When designing a router network for SRB, consideration should be given to the design of virtual rings. Two key issues affect the design of virtual rings:

- The type of SRB connectivity required (hierarchical, distributed, or flat)
- The corporate organizational structure

Figure 4-31: Backbone, distribution, and access service layers in an SRB environment.

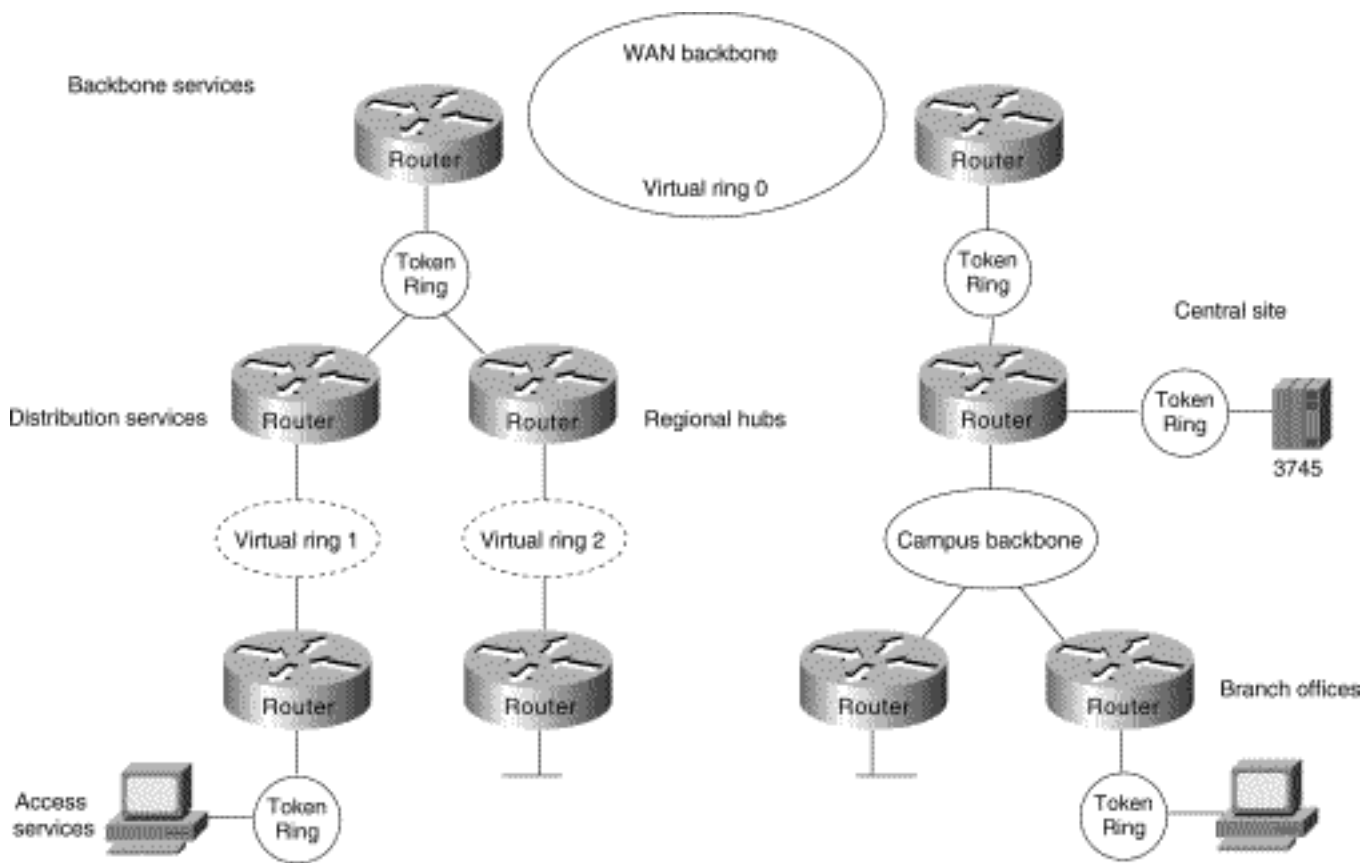

The remainder of this section focuses on network design approaches that help create scalable networks. The following topics are discussed:

- [Hierarchical Design for SNA Environments](#)
- [Hierarchical Design for NetBIOS Environments](#)
- [Queuing and Prioritization Schemes](#)

Hierarchical Design for SNA Environments

In SNA-only networks, all processing is hierarchical, where a single FEP or a few FEPs (one primary and one secondary) are the target of all remote rings. The SRB topology is focused from all remote rings to a single or a few redundant rings. A topology featuring a single FEP is illustrated in [Figure 4-32](#).

Figure 4-32: Hierarchical topology featuring a single FEP.

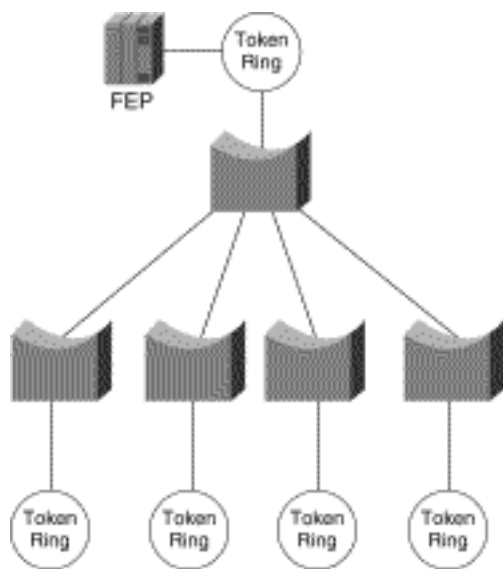

A topology featuring duplicate FEPs on duplicate rings is illustrated in [Figure 4-33](#).

Figure 4-33: Duplicate FEPs on duplicate rings.

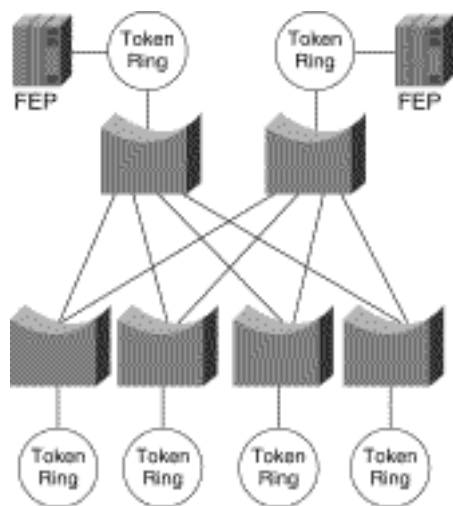

The topology in [Figure 4-33](#) is a partially meshed topology because the remote nodes cannot reach each other; they can reach only the core of the network where the FEPs are located.

When you are designing a partially meshed topology, several options are available. SNA traffic can be generalized as having few explorer packets and having the requirement to connect many remote sites. The suggested topology for a partially meshed topology depends on whether the link speed to the core is greater than 64 Kbps. Contact your technical support representative for specific limitations and capabilities regarding the maximum number of peers for the various encapsulation implementations and your specific network attributes.

To scale a partially meshed network to diameters of greater than 15 to 100 remote rings, you can take two approaches: Build a hierarchical structure of virtual rings, or build a scalable partially meshed structure using a single virtual ring.

Proceed with caution to avoid uncontrolled growth in virtual rings, especially in parallel, because parallel

virtual rings replicate explorer packets, which results in unnecessary explorer packet traffic.

Scalable Partially Meshed Rings

With a partially meshed ring topology, the objective is to leverage the advantage of a network that does not require *any-to-any* connectivity. You can use a single virtual ring to connect a series of routers at the FEP sites. [Figure 4-34](#) illustrates this kind of environment. Contact your technical support representative for more information about specific limitations and recommendations that might apply to your network specifications.

Figure 4-34: Virtual ring environment interconnecting multiple remote peers.

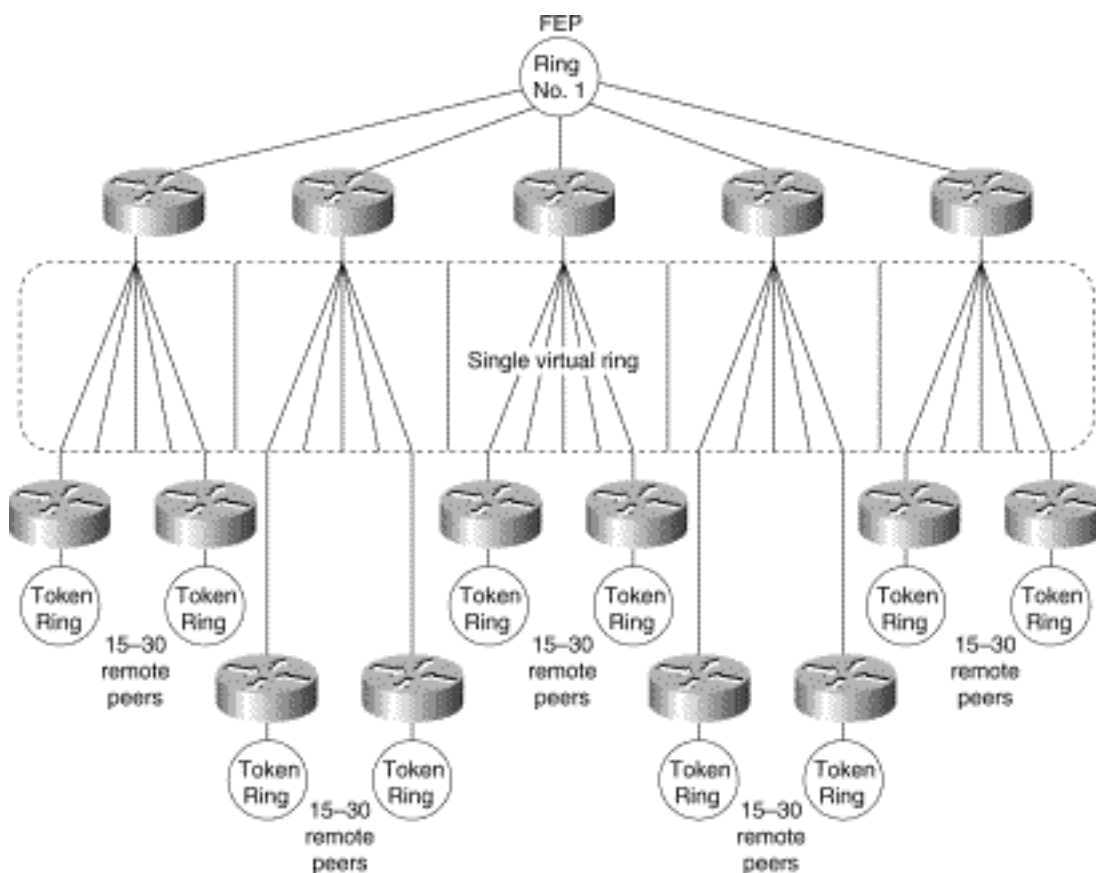

The network illustrated in [Figure 4-34](#) will work for local acknowledgment because all traffic exists on a single virtual ring. A potential problem with this topology is that the number of routers is related to the number of virtual rings, not to the LAN or WAN connectivity at the FEP site. A site with two WAN links and a Token Ring can require several routers if it is the main FEP site.

Hierarchical Virtual Rings

Using *hierarchical* virtual rings, you can use physical token rings and virtual rings to create a hierarchy of virtual rings. [Figure 4-35](#) illustrates such a hierarchy.

Figure 4-35: Hierarchical virtual ring topology.

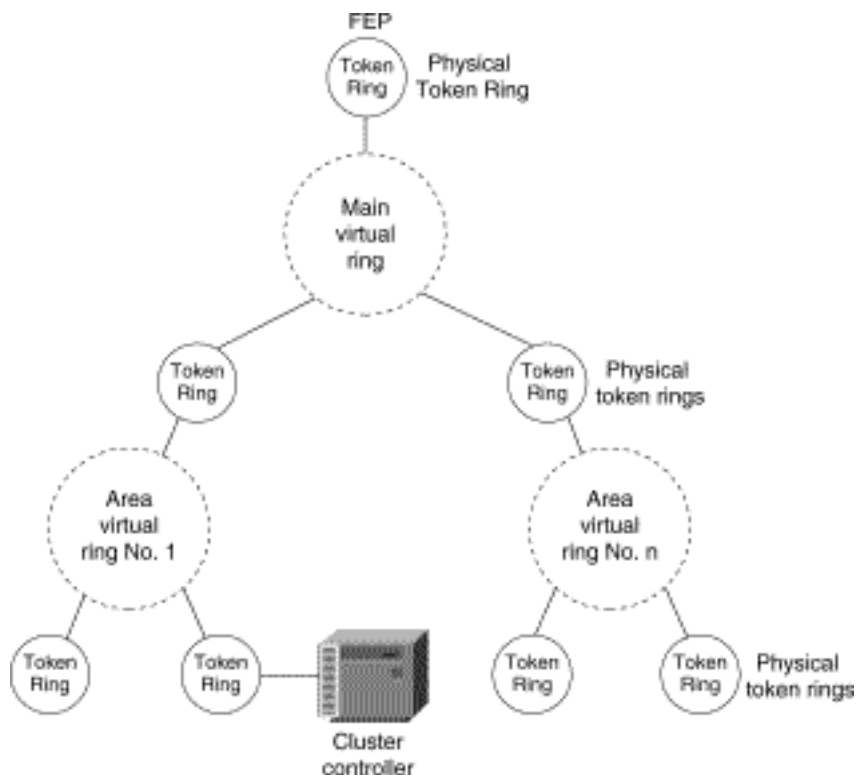

Because the destination of all explorer packets is to the core virtual ring, you can use filters to eliminate explorer packet traffic crossing between local-access virtual rings at the point where rings meet. The filters would also filter out FEP traffic. As an alternative, you can use the same virtual ring number for each virtual ring to filter out FEP traffic that might otherwise traverse the local-access virtual rings.

This design is limited in that the hop count might limit Token Ring SRB connectivity. Because the connectivity from access point to FEP uses four hops, additional local bridges at the access points or at the central site might not be reachable from the entire network.

Combined Designs

Networks can be built from hierarchical designs and from scalable partially meshed designs as long as you prevent explorer packet traffic from reexploring access points. To fulfill this requirement, write access lists to prevent explorer packet traffic from entering a ring if that traffic did not originate from the ring that has an FEP.

Hierarchical Design for NetBIOS Environments

The challenge of NetBIOS is that applications might require unrestricted ring-to-ring connectivity. The SRB protocol was not designed to scale, and network designers often demand that routers help scale beyond the original design of the protocol.

Limitations on the maximum number of peers mandates that your only topological option for a NetBIOS SRB network is the hierarchical environment illustrated in [Figure 4-35](#). This design poses certain challenges because of increased explorer packet traffic. It is imperative that you create a single-stream, spanning connection through the network to minimize explorer packets. To succeed, a hierarchical NetBIOS network needs three elements:

- Proxy explorer
- Aggressive explorer packet caching
- NetBIOS name caching

These features allow switching of valid NetBIOS traffic even under the worst conditions of high explorer packet load. You might not be able to use the partially meshed network design if you have to maintain unrestricted ring-to-ring connectivity. Contact your technical support representative to determine any specific limitations for your network topology and design implementation. Refer to the "[Explorer Packets and Propagation](#)" and "[NetBIOS Broadcast Handling](#)" sections earlier in this chapter for additional details concerning these topics.

Queuing and Prioritization Schemes

The following information focuses on current prioritization mechanisms. Prioritization tools discussed include:

- [Priority Queuing](#)
- [Custom Queuing](#)
- [SAP Prioritization](#)
- [Enhanced LU Address Prioritization](#)
- [SAP Filters on WAN Links](#)

Note The queuing and prioritization schemes described in this section rely on process switching. If the router is configured for fast switching or for autonomous switching, the configuration of a queuing or prioritization scheme will increase processor utilization. However, increased processor utilization is usually not a problem when the router is sending traffic over low-speed WAN links.

Priority Queuing

Priority queuing (introduced in Software Release 9.1) allows packets to be prioritized. When priority queuing is enabled on an interface, the router maintains up to four output queues for that interface. During congestion, the packets are placed in one of the four queues according to their priority. The router services all packets on the highest priority queue before moving on to the next highest priority queue. In other words, the queuing delay of a packet on a lower priority queue is nondeterministic: An RSRB session set to normal priority might time out if, for example, IPX packet traffic is heavy and is configured for the highest priority queue.

This scheme introduces a problem in that packets configured for lower priority queues might not be serviced in a timely manner, or at all, depending on the bandwidth used by packets sent from the higher priority queues. Priority queuing does not provide bandwidth allocation.

Priority queuing can be used when there is sufficient bandwidth to accommodate all packets destined for a particular interface, but where packets from certain protocols such as file transfers cause other protocols such as Telnet sessions to suffer from poor response.

If there is insufficient bandwidth on an output interface to pass data from various sources, priority queuing cannot solve the limited bandwidth condition. If there is not enough bandwidth to pass all of the data destined for an interface, protocols assigned to the lower priority queues suffer packet loss.

Priority queuing introduces processor overhead that might be acceptable for slow interfaces, but might be unacceptable for higher speed interfaces such as Ethernet, Token Ring, or FDDI. If you are currently fast switching packets, be aware that priority queuing requires that these packets be process switched, which would negatively impact performance.

Use the **priority-list** global configuration command to define priority lists and the **priority-group** interface command to assign a list to an interface. Priority queuing can be configured instead of, but not in addition to, custom queuing.

Note Priority queuing does not operate over X.25.

Custom Queuing

Custom queuing (introduced in Software Release 9.21 and enhanced in Cisco IOS Software Release 11.0) allows you to allocate a percentage of bandwidth to a particular kind of traffic when the available bandwidth is unable to accommodate the aggregate traffic queued.

When custom queuing is enabled on an interface, the router maintains 16 output queues (numbered from 0 to 15) for that interface that can be used to modify queuing behavior. The router cycles through queue numbers 1 to 15 in a sequential fashion, delivering packets in the current queue before moving on to the next. Associated with each output queue is a configurable byte count, which specifies how many bytes of data should be delivered from the current queue by the router before the router moves on to the next queue. When a particular queue is being processed, packets are sent until the number of bytes sent exceeds the queue byte count or the queue is empty.

Queue number 0 is a system queue; its queue is emptied before any of the queues numbered 1 to 15 are processed. The router queues high priority packets to this queue, such as interface keepalive packets. Routing protocol packets are not automatically placed in the system queue.

The custom queuing implementation should not impact the performance of existing packet queuing code. The queuing algorithm implementation is time-critical because it affects packet delivery time when custom queuing is in use.

When custom queuing (or priority queuing) is enabled, it should take much longer for the router to switch packets because each packet has to be classified by the processor card.

Use the **queue-list** global configuration command to define custom queue lists and the **custom-queue-list** interface configuration command to assign a custom queue list to an interface. Custom queuing can be configured instead of, but not in addition to, priority queuing.

[Figure 4-36](#) describes the syntax of the **priority-list** and **queue-list** commands.

Note Custom queuing does not operate over X.25.

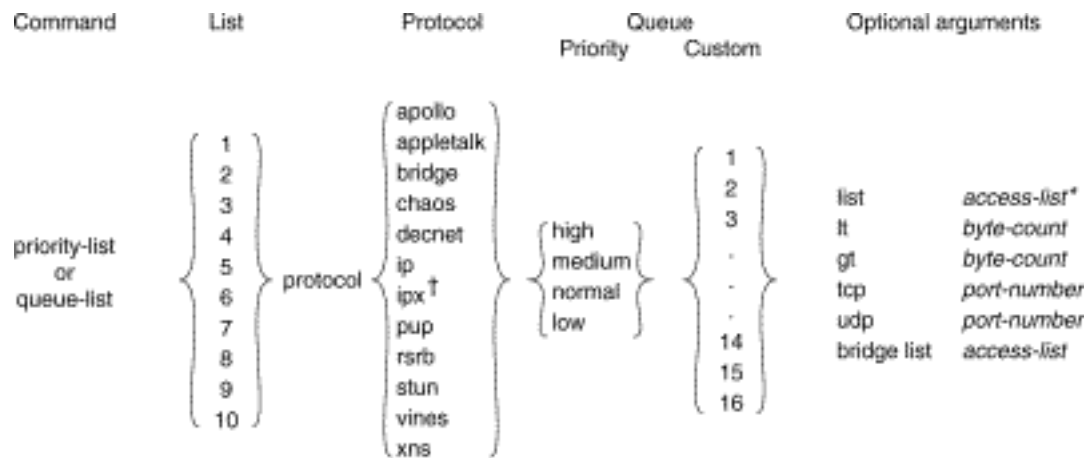
Figure 4-36: Priority and custom queuing command syntax.

† In releases prior to Cisco IOS 10.0, the protocol argument is "novell".

*Applies only to AppleTalk, bridging, IP, IPX, VINES, and XNS.

SAP Prioritization

The purpose of the SAP prioritization feature is to allow you to specify the priority (precedence and bandwidth) of a protocol over another protocol across the RSRB/SDLLC WAN. The prioritization is based on the destination service access point (DSAP) address and source service access point (SSAP) address.

SAP prioritization can be built based on priority queuing or on custom queuing. The actual SAP classification code can be developed regardless of the underlying prioritization mechanism. The priority queuing mechanism addresses only the *precedence* criteria. The custom queuing mechanism provides *precedence* and guarantees *bandwidth*. This section describes SAP prioritization using priority queuing.

To provide a fine granularity in the prioritization of packets, the **sap priority-list** global configuration command (available in Software Release 9.1[9]) allows you to specify any combination of DSAP, SSAP, destination MAC (DMAC) address, and source MAC (SMAC) address.

For example, if you want to prioritize all SNA traffic (SAP 04) over NetBIOS traffic (SAP F0), only the DSAP or SSAP must be configured. In contrast, if you want to give precedence to traffic on a particular LLC2 session, you must specify four parameters: DSAP address, SSAP address, DMAC address, and SMAC address. Use the **sap-priority list** interface configuration command (available in Software Release 9.1[9]) to tie the priority list to a particular input interface.

You must also specify the **priority** option in the **source-bridge remote-peer** global configuration command to enable SAP prioritization. In addition, you must configure the **priority-list** global configuration command for the appropriate interfaces and use the **priority-group** interface configuration command on the output interface.

Enhanced LU Address Prioritization

The enhanced logical unit (LU) address-prioritization feature allows you to specify the physical unit (PU) on which an LU resides. This is important because multiple PUs on a Token Ring or on a multidropped

SDLC line might have LUs with the same LU address. For example, [Figure 4-37](#) illustrates a situation in which LU02 on 3174-2 is a 3287 printer, and LU02 on 3174-1 is a 3278 terminal. It is undesirable to assign the same priority to the printer and the terminal.

Figure 4-37: LU prioritization for RSRB.

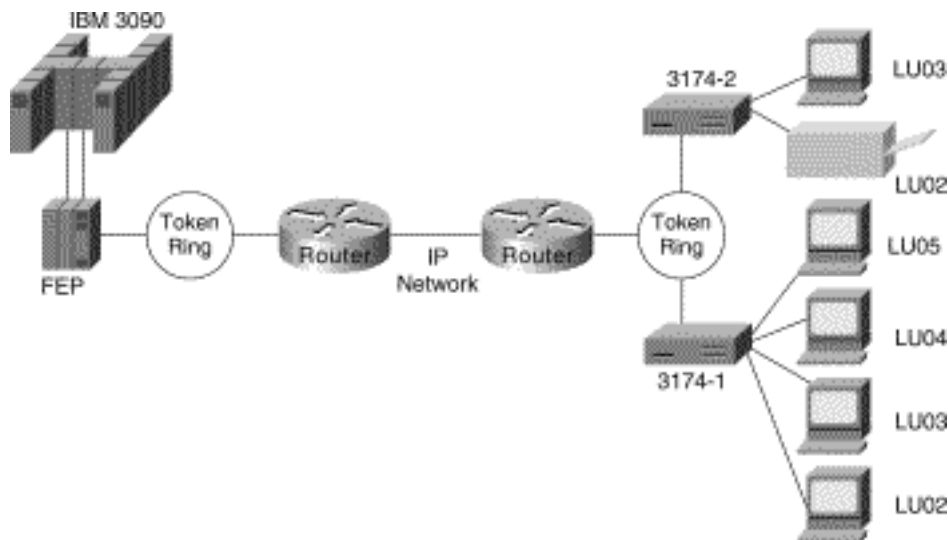

As of Software Release 9.1(9), the LU address prioritization for both RSRB and serial tunneling (STUN) allow you to prioritize the following addresses in addition to the LU address:

- In the RSRB case, you can specify the MAC and SAP address, which together uniquely identify a PU.
- In the STUN case, you can specify the SDLC address to identify a PU on a multidropped SDLC line.

SAP Filters on WAN Links

SAP filters, which are currently available for serial, Token Ring, and Ethernet interfaces, can be used to prevent local NetBIOS and other broadcasts from traversing the RSRB/SDLLC WAN. To implement SAP filter logic on the RSRB/SDLLC WAN interface, it is desirable to place the code at the RSRB level independent from the encapsulation type on the interface. The same filter code should work for direct HDLC encapsulation, TCP/IP encapsulation, and FST encapsulation. In addition to filtering by SAP address, SAP filters can also be used to filter packets by NetBIOS name.

The commands, which are available in Software Release 9.1.(9), are the same as those used for SRB on the Token Ring interface:

- The **access-list** *list* global configuration command builds the access list.
- The **rsrb remote-peer** *ring-group* interface configuration command filters by Local Service Access Point (LSAP) address or by NetBIOS station name on the RSRB WAN interface.
- The **netbios access-list** *host* global configuration command builds a NetBIOS access filter by host name.

SRB Design Checklist

Before implementing a source-route bridging (SRB) network, be sure to familiarize yourself with the technical reference material in the *Router Products Configuration Guide* and the *Router Products Command Reference* publications that deals with SRB internetworking.

Next, read the "[Multiport Bridging](#)" through "[WAN Framing](#)" sections earlier in this chapter. Depending on your implementation, you should review the "[IP Routing Protocol Selection for SRB Networks](#)" and "[SRB Network Design](#)" sections earlier in this chapter. If you require more than eight routers, continue as follows:

Step 1 Evaluate the following requirements:

- Determine which protocols are to be used. Relevant options are hierarchical Systems Network Architecture (SNA) and NetBIOS. If you are running hierarchical SNA, determine the link speeds to the core front end processor (FEP) sites.
- Determine whether parallel paths exist in the network either between individual routers or in the general network. If they do, refer to the "[WAN Parallelism](#)" section earlier in this chapter.
- Determine whether the network requires greater than 2-kilobyte frames to be sent across WAN links. If so, refer to the "WAN Frame Sizes" section earlier in this chapter.

Step 2 If the access ring and the FEP-connected sites exceed 15 token rings, you must address the following issues:

- Determine whether local acknowledgment is a requirement. Refer to the "[Local Acknowledgment Recommendations](#)" section earlier in this chapter.
- Select an encapsulation method. Refer to the "[WAN Framing](#)" section.
- Design a network topology incorporating the rules outlined in the "[SRB Network Design](#)" section.
- Select a routing protocol described in the "[WAN Parallelism](#)" and "[IP Routing Protocol Selection for SRB Networks](#)" sections.

Step 3 If performance is important for your internetwork, review the "[IP Routing Protocol Selection for SRB Networks](#)" section.

Step 4 Prepare each router's configuration for the following:

- SRB (Refer to the "[Explorer Packets and Propagation](#)" and "[WAN Framing](#)" sections.)
- IP route tuning (Refer to the "[IP Routing Protocol Selection for SRB Networks](#)" section.)

Step 5 Turn on proxy explorer as needed. Refer to the "[Explorer Packets and Propagation](#)" section.

Step 6 If the network requires NetBIOS, proceed as follows:

- Turn on NetBIOS name caching.
- Limit the explorer packet processing queue to 20 entries. Refer to the "[Explorer Packets and Propagation](#)" section.

Step 7 If you expect to exceed 250 Token Rings, contact your technical support representative for

additional information.

Summary

This chapter discussed source-route bridging (SRB) and remote source-route bridging (RSRB). It addressed the challenges of this environment and helped network designers successfully implement SRB within a large, multiprotocol topology, including covering the following areas:

- SRB technology and implementation overview
- Internet Protocol (IP) routing protocol selection and implementation
- SRB network design recommendations and guidelines

[HOME](#) [CONTENTS](#) [PREVIOUS](#) [NEXT](#) [GLOSSARY](#) [FEEDBACK](#) [SEARCH](#) [HELP](#)

Posted: Thu Oct 28 16:42:53 PDT 1999

[Copyright 1989-1999©Cisco Systems Inc.](#)

Table of Contents

[Designing SDLC, SDLLC, and QLLC Internetworks](#)

[SDLC via STUN](#)

[SDLC Data Link](#)

[Supported Data-Link Configurations](#)

[SDLC Frame Format](#)

[STUN Configuration for SDLC](#)

[Local Acknowledgment](#)

[Virtual Multidrop](#)

[SDLC Broadcast Across Virtual Multidrop Lines](#)

[SDLC Address Prioritization](#)

[SDLC Two-Way Simultaneous Mode](#)

[LU Address Prioritization](#)

[Flow Control](#)

[Transmission Groups and Class of Service Capabilities](#)

[SNA Host Configuration Considerations for STUN](#)

[STUN Implementation Checklist](#)

[SDLLC Implementation](#)

[SDLLC Configuration](#)

[Local Acknowledgment](#)

[Multidrop Access](#)

[Router Configuration](#)

[Encapsulation Overhead](#)

[SDLLC Guidelines and Recommendations](#)

[SDLLC Implementation Scenarios](#)

[Phase 1: Redundant Backbone Using STUN and Virtual Multidrop](#)

[Phase 2: Fault-Tolerant Host FEP Token Ring and SDLLC Implementation](#)

[Phase 3: Strategic LAN-to-WAN Implementation](#)

[SDLLC Implementation Checklist](#)

[QLLC Conversion](#)

[Summary](#)

Designing SDLC, SDLLC, and QLLC Internetworks

This chapter addresses some of the special requirements for implementing routing technology within IBM System Network Architecture (SNA) environments. Internetworking within an SNA environment often involves making special accommodations for devices that were not originally designed for connection to meshed internetworks.

This chapter describes three techniques designed to enable internetworking capabilities for SNA-based network architectures:

- [SDLC via STUN](#)
- [SDLLC Implementation](#)
- [QLLC Conversion](#)

The sections that describe serial tunneling (STUN), Synchronous Data Link Control (SDLC) over the Logical Link Control, type 2 (LLC) protocol (SDLLC), and Qualified Logical Link Control (QLLC) focus on the following topics:

- Technology overview and issues
- Router technology options, implementation guidelines, and configuration examples

Note For information about IBM serial lines, refer to ["IBM Serial Link Implementation Notes."](#)

SDLC via STUN

SDLC via serial tunneling (STUN) encapsulates SDLC frames into Internet Protocol (IP) packets and routes the encapsulated packets over IP-supported network media. The SDLC frame is transmitted without modification, and the information within the frame is transparent to the network. All SNA physical unit (PU) types are supported. This section focuses on the SDLC data-link protocol and its various configurations and then explains how to implement STUN.

[Figure 5-1](#) illustrates elements of STUN configuration in an environment that includes front-end processors (FEPs) and cluster controllers.

Figure 5-1: Sample STUN network configuration.

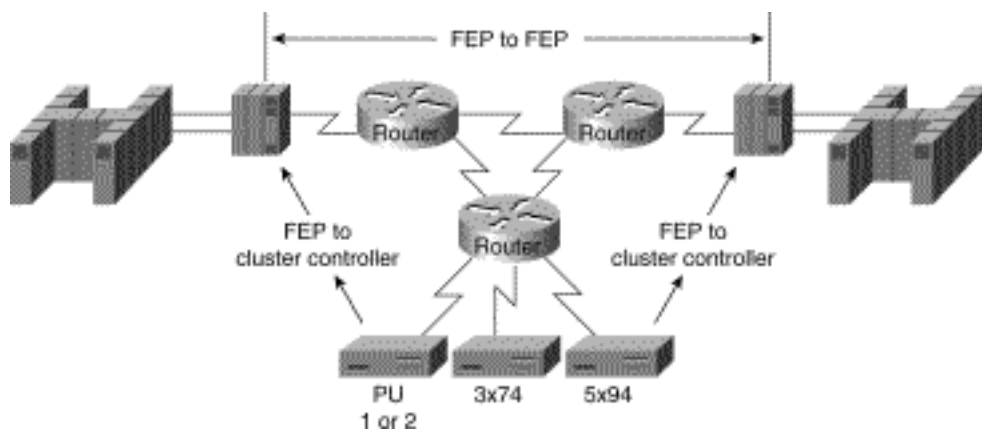

SDLC Data Link

SDLC is the synchronous, bit-oriented protocol used by the SNA data-link control layer. As formally defined by IBM, SDLC is a line discipline for managing synchronous, code-transparent, serially transmitted bit information over a data link. Transmission exchanges can be full duplex or half duplex and can occur over switched or nonswitched links. The configuration of the link connection can be point-to-point, multidrop, or loop.

Common physical link-layer implementations are V.24 (EIA/TIA-232, formerly RS-232), V.35, and X.21. This section describes SDLC as it applies to STUN.

The SDLC data link allows a reliable exchange of information over a communication facility between SNA devices. The protocol synchronizes receivers and transmitters and detects transmission errors. It accomplishes these functions by acknowledging frame receipt and by performing a cyclic redundancy check (CRC) on the data.

Supported Data-Link Configurations

This section provides information related to router-specific hardware implementation. [Table 5-1](#) provides a matrix of SDLC support for V.24.

Table 5-1: SDLC Support for V.24 (EIA/TIA-232)

Product Type	NRZ/NRZI	DTE/DCE	Full Duplex	Half Duplex	Maximum MTU
Cisco 7000	Both	Both	Yes	Yes	4 KB
Cisco 7010	Both	Both	Yes	Yes	4 KB
AGS+	Both	Both	Yes	Yes	4 KB
MGS	Both	Both	Yes	Yes	4 KB

Cisco 2500	Both	Both	Yes	Yes	8 KB
Cisco 4000	Both	Both	Yes	4T card only	8 KB
Cisco 4500	Both	Both	Yes	4T card only	8 KB
Cisco 3104	Both	Both	Yes	Dual serial card only	8 KB
Cisco 3204	Both	Both	Yes	Dual serial card only	8 KB

The following notes apply to the entries in [Table 5-1](#):

- For the Cisco 7000, Cisco 4000, Cisco 4500, and Cisco 3000 products, support of data terminal equipment (DTE) or data communications equipment (DCE) functionality depends on which cable is used.
- For the AGS+ and MGS, if you are using a nonreturn to zero inverted (NRZI) applique, the systems support DCE natively. A special cable is required to support DTE mode operation. Prior to the availability of the NRZI applique, customers specifically ordered a DCE or DTE applique.
- Half-duplex support is available for the AGS+ and MGS with Software Release 9.1(7) or later. The NRZI applique, three-port SCI card, and Software Release 9.1(7) or later are all required for half-duplex support.
- Prior to software releases 8.3(6), 9.0(3), or 9.1(2), only 2-KB frame sizes were supported. When increasing maximum transmission unit (MTU) size, consider interface card buffer memory size constraints.

SDLC Frame Format

The SDLC frame format is illustrated in [Figure 5-2](#).

Figure 5-2: SDLC frame format.

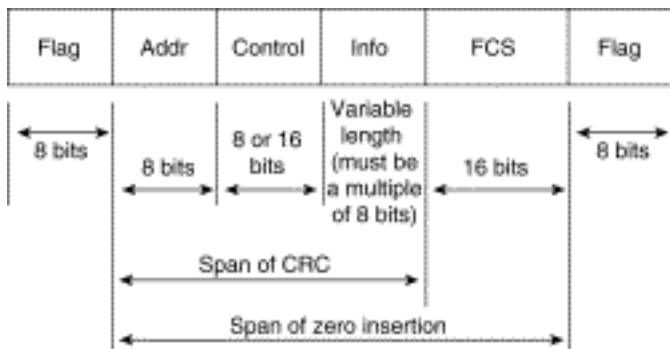

The *Flag* field starts and ends the frame and initiates and terminates error checking. When the link is idle, the router sends streaming flags to maintain link synchronization, but this is not necessary to keep the link up.

The *Addr* field contains the SDLC address of the secondary station regardless of whether the frame is coming from the primary or secondary station. The Addr field can contain a specific address, a group address, or a broadcast address. Routers support specific addresses and support broadcast addressing on a limited basis.

The *Control* field is a 1-byte field (for modulo 8 frames) or a 2-byte field (for modulo 128 frames). The extra byte is required for modulo 128 frames to accommodate larger send and receive *frame count fields*. The value of the Control field identifies three different frame formats, as shown in [Table 5-2](#).

Table 5-2:

Format	Binary Configuration	Hex Equivalent		Command Name	Acronym
		[P/F off)	(P/F on)		
Unnumbered	000 P ₁ /F ₂ 0011	03	13	Unnumbered Info	UI
	000 F 0111	07	17	Request	RIM
	000 P 0111	07	17	Initialization	SIM
	000 F 1111	0F	1F	Mode	DM
	010 F 0011	43	53	Set Initialization	RD
	010 P 0111	43	53	Mode	DISC
	011 F 0011	63	73	Disconnect Mode	UA
	100 P 0011	83	93	Request	SNRM
	110 P 1111	CF	DF	Disconnect	SNRME
	100 F 0111	87	97	Disconnect	FRMR
	101 P/F 1111	AF	BF	Unnumbered Ack	XID
	111 P/F 0011	E3	F3	Set Normal Response.	TEST
				Set Normal Response. Mode	

				Ex. Frame REJECT Exchange ID Test	
Supervisory	RRR ³ P/F 0001 RRR P/F 0101 RRR P/F 1101	x1 ⁴ x5 x9	x1 x5 x9	Receive Ready Receive Not Ready Reject	RR RNR REJ
Information	RRR P/F SSS0 ⁵	xx	xx	Numbered Info Present	Transfer

¹P = Poll bit

²F = Final bit

³RRR = Nr (receive count)

⁴x = Any single digit hexadecimal value

⁵SSS = Ns (send count)

Components of the Control Field

The *Info* field is a variable-length field containing a path information unit (PIU) or exchange identification (XID) information. [Table 5-3](#) lists supported PIUs.

Table 5-3: PIU Support

PIU Type	Router Support
PIU FID0-bisync and start/stop (non-SNA)	Not supported
PIU FID1-host channel to FEP to remote FEP	Supported via STUN
PIU FID2-FEP to cluster controller (PU 2)	Supported via STUN and SDLLC
PIU FID3-FEP to SNA terminal (PU 1)	Supported via STUN
PIU FID4-FEP to FEP using virtual route	Supported via STUN
PIU FIDF-FEP to FEP (VR SNF overflow sweep)	Supported via STUN

XID 2-Contains PU parameters for PU types 1, 2, 4, and 5	PU types 2 and 4 supported via STUN and SDLLC
XID 3-APPN variable format for PU 2 and PU 2.1	Not supported

The *frame check sequence (FCS)* field is a 2-byte field that, for transmitted data, contains the result of a CRC performed on the first bit after the Flag field through the last bit of the Info field. If the frame format is unnumbered or supervisory, the CRC is performed through the last bit of the Control field. As the remote device receives the data, it performs the same CRC computation and compares the result with the contents of the FCS field. If the comparison fails to find a match, the frame is discarded and recovery procedures take place.

STUN Configuration for SDLC

The following sections provide design and implementation information for a variety of STUN-related configuration topics:

- [Local Acknowledgment](#)
- [Virtual Multidrop](#)
- [SDLC Address Prioritization](#)
- [SDLC Two-Way Simultaneous Mode](#)
- [LU Address Prioritization](#)
- [Flow Control](#)
- [Transmission Groups and Class of Service Capabilities](#)
- [SNA Host Configuration Considerations for STUN](#)

Local Acknowledgment

Local termination of SDLC sessions allows frames to be locally acknowledged by the receiving router. By locally terminating SDLC sessions, acknowledgment and keepalive traffic is prevented from traversing the backbone, and SNA sessions are preserved if the network fails.

Local acknowledgment locally terminates supervisory frames, which include receiver-ready, receiver-not-ready, and reject frames. [Figure 5-3](#) illustrates the operation of SDLC local acknowledgment.

Figure 5-3: STUN-to-SDLC local acknowledgment.

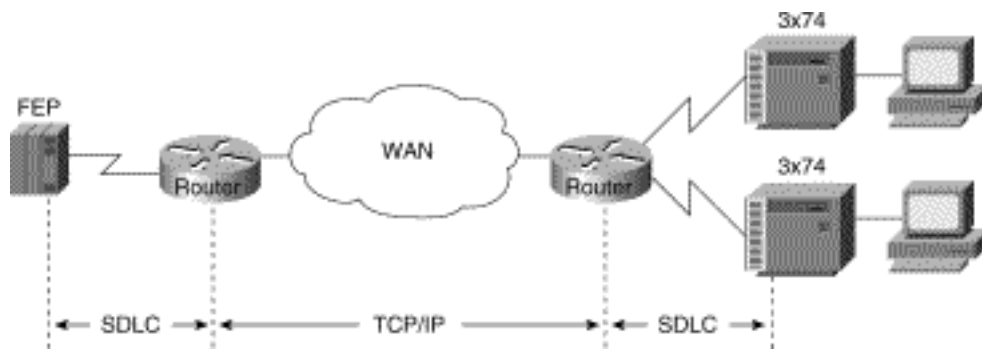

Note Local acknowledgment requires that TCP/IP sessions be maintained between the routers to provide reliable transport.

Virtual Multidrop

Virtual multidrop exploits SDLC address mapping to allow an FEP to communicate with multiple cluster controllers. With a virtual multidrop configuration, the address of each SDLC frame is checked individually. Only addresses that match the configuration are forwarded to the specified destination, which allows an FEP to communicate with multiple 3174s from a single serial link---a multidrop link. You can also use SDLC address mapping as a security feature to restrict access based on SDLC address, as shown in [Figure 5-4](#).

Figure 5-4: SDLC transport in virtual multidrop environment.

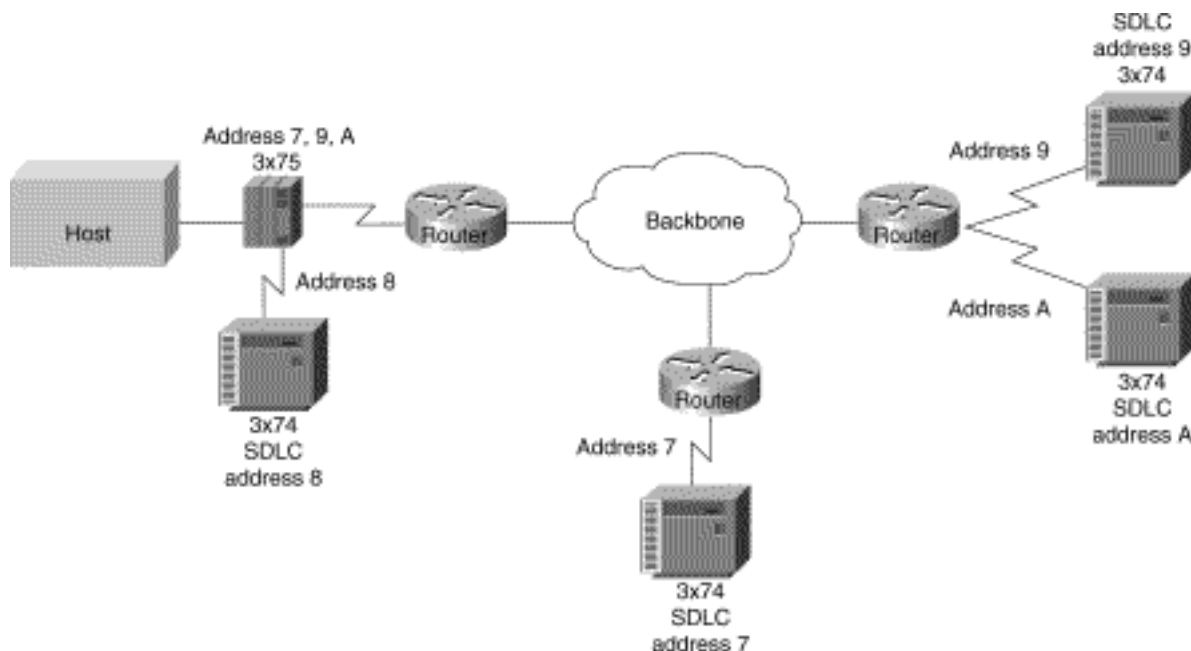

The following steps are required to establish the network configuration illustrated in [Figure 5-4](#):

Step 1 Include a LINE definition in the Network Control Program (NCP) running in the FEP, followed by PU definitions for SDLC address 7, 9, and A. The NCP interprets these definitions as a multidrop link.

Step 2 Use the **stun route address tcp** global configuration command to specify how to forward frames.

Step 3 Determine whether priority queuing is required. If so, local acknowledgment is required.

SDLC Broadcast Across Virtual Multidrop Lines

The SDLC broadcast feature (introduced in Cisco IOS Software Release 10.2) allows SDLC broadcast address 0xFF to be replicated for each of the STUN peers, so that each end station receives the broadcast frame.

In [Figure 5-5](#), the FEP views the end stations as if they were on an SDLC multidrop link. Router A duplicates any broadcast frames sent by the FEP and sends them to any downstream routers (in this example, routers B and C).

Figure 5-5: SDLC broadcast in virtual multidrop line environment.

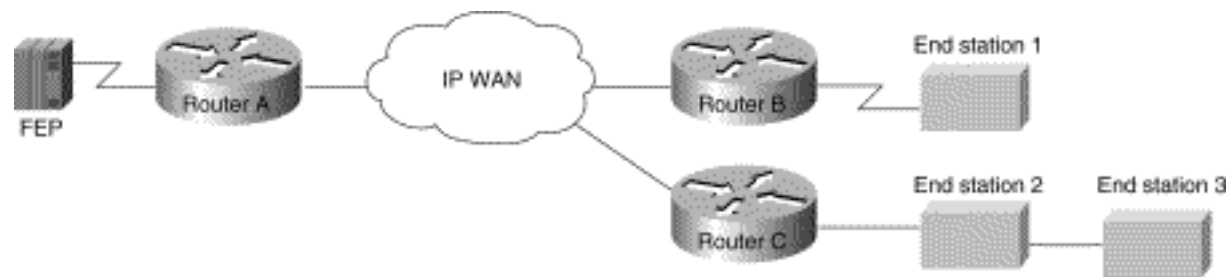

The **sdlc virtual-multidrop** interface configuration command enables SDLC broadcast and should be used only on the router that is configured as the secondary station on the SDLC link. In addition, the **stun route address tcp** command for SDLC address 0xFF must be configured on the secondary station (in this example, Router A) for each STUN peer. A sample configuration follows:

```
stun peername xxx.xxx.xxx.xxx
stun protocol-group 1 sdlc
!
interface serial 1
encapsulation stun
stun group 1
stun sdlc-role secondary
sdlc virtual-multidrop
sdlc address 01
sdlc address 02
sdlc address 03
stun route address 01 tcp yyy.yyy.yyy.yyy local-ack
stun route address 02 tcp zzz.zzz.zzz.zzz local-ack
stun route address 03 tcp zzz.zzz.zzz.zzz local-ack
stun route address FF tcp yyy.yyy.yyy.yyy
stun route address FF tcp zzz.zzz.zzz.zzz
```

SDLC Address Prioritization

For STUN prioritization of SDLC addresses over simple serial transport connections, use the **priority-list** or the **queue-list** global configuration command and the **priority-group** interface configuration command or the **custom-queue-list** interface configuration command, respectively, on the interface that connects to the remote router (the output interface).

For STUN prioritization of SDLC addresses over TCP/IP transport connections, you must configure the **priority-list** global configuration command and use the **priority-group** interface configuration command on the interfaces that connect to the end devices (the input interfaces). Also, you must specify the **local-ack** and **priority** keywords of the **stun route address tcp** global configuration command.

SDLC Two-Way Simultaneous Mode

Two-way simultaneous mode (introduced in Cisco IOS Software Release 10.2) allows a router that is configured as a primary SDLC station to utilize a full-duplex serial line more efficiently. When two-way simultaneous mode is enabled in a multidrop environment, the router can poll a secondary station and receive data from that station while it sends data to, or receives data from, a different secondary station on the same serial line. (See [Figure 5-6](#).)

Figure 5-6: Two-way simultaneous mode in a multidrop environment.

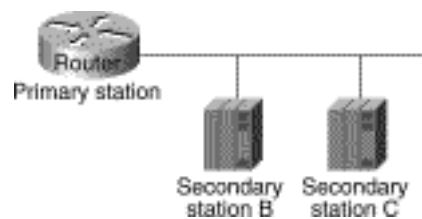

The **sdlc simultaneous** command enables two-way simultaneous mode in a multidrop environment. When two-way simultaneous mode is enabled for a point-to-point connection to a secondary station, the router can send data to the secondary station even if there is an outstanding poll, as long as the window size limit is not reached. The **sdlc simultaneous** command with the **single** keyword enables two-way simultaneous mode in a point-to-point link environment.

LU Address Prioritization

To prioritize logical units, use the **locaddr-priority-list** global configuration command on each router. For example:

```
locaddr-priority-list 1 02 high
locaddr-priority-list 1 03 high
locaddr-priority-list 1 04 low
```

You must also assign a priority list to the STUN priority ports using the **priority-list** global command. For example:

```
priority-list 1 protocol ip high tcp 1994
priority-list 1 protocol ip medium tcp 1990
priority-list 1 protocol ip low tcp 1991
```

The serial interfaces attached to the end systems (input interfaces) must be associated with priority lists using the **locaddr-priority** and **priority-group** interface configuration commands. The **locaddr-priority** command links the interface to a local LU priority list (specified with the **locaddr-priority-list** global configuration command). The **priority-group** command links the interface to a TCP priority list (specified with a **priority-list** global configuration command). For example:

```
interface serial 1
locaddr-priority 1
priority-group 1
```

In addition, you must specify the **local-ack** and **priority** keyword options of the **stunrouteaddressstp** global configuration command.

The LU address prioritization feature has been enhanced to allow you to specify the PU on which an LU resides. This enhancement is important because there might be multiple PUs on a multidropped SDLC line that have the same LU address. For example, in [Figure 5-7](#), LU02 on 3174-2 is a 3287 printer, and LU02 on 3174-1 is a 3278 terminal. Do not assign the same priority to the printer and the terminal.

Figure 5-7: LU prioritization for STUN.

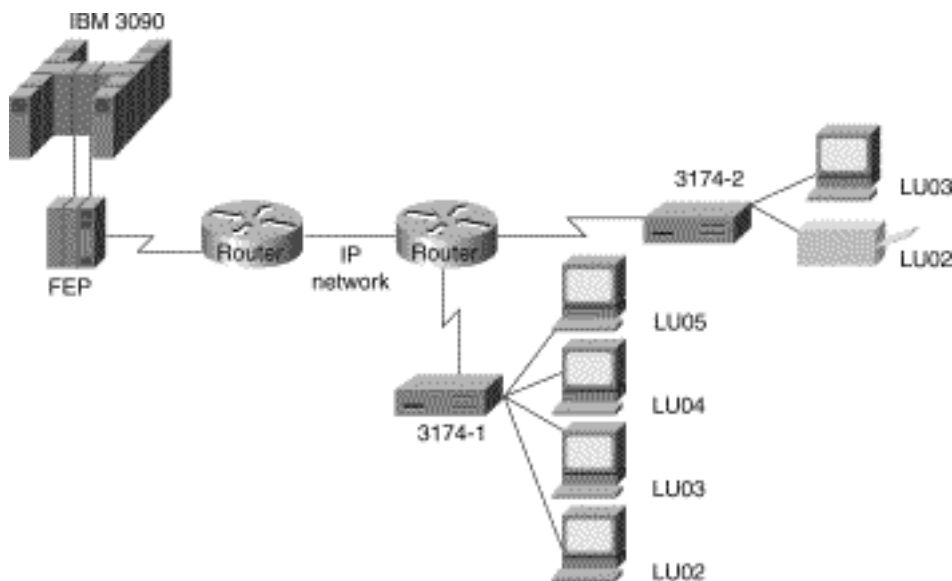

As of Software Release 9.1(9), LU address prioritization for both remote source-route bridging (RSRB) and STUN solved this problem. In addition to the LU address, you can specify the SDLC address to identify a PU in a multidropped SDLC line. The syntax of the **locaddr-priority** global configuration command follows:

```
locaddr-priority list lu-address sdlc secondary
```

The keyword **sdlc** indicates the next byte (in hexadecimal), and *secondary* is the secondary SDLC address.

Flow Control

SDLC-level flow control is also offered with local termination. When the router detects that the TCP

queue is 90 percent full, it blocks further SDLC frames until the TCP queue recedes to 80 percent full. This is accomplished by transmitting receiver-not-ready frames.

There is also a flow control protocol between STUN peers. When SDLC output queues become congested, a router can request the remotely attached router to exert back-pressure on the SDLC link.

Transmission Groups and Class of Service Capabilities

This section describes the transmission group and class of service (CoS) support that NCP-to-NCP communications provide, including the following topics:

- [Typical NCP-to-NCP Communications](#)
- [NCP-to-NCP Communications over a Routed Network](#)
- [Transmission Group and CoS Support](#)
- [Transmission Group and CoS Design Guidelines and Notes](#)

Typical NCP-to-NCP Communications

In a typical NCP-to-NCP communications arrangement, a host is channel-attached to an FEP acting as an NCP. In [Figure 5-8](#), NCP A is the primary SDLC station, and NCP B (remote NCP) is a secondary SDLC station. The NCPs dynamically determine their relationship; the NCP with the higher subarea number becomes the primary SDLC station. NCP V5R4 and later allows you to determine which NCP is the primary and which NCP is the secondary station.

Figure 5-8: Typical NCP-to-NCP multilink transmission group communication configuration.

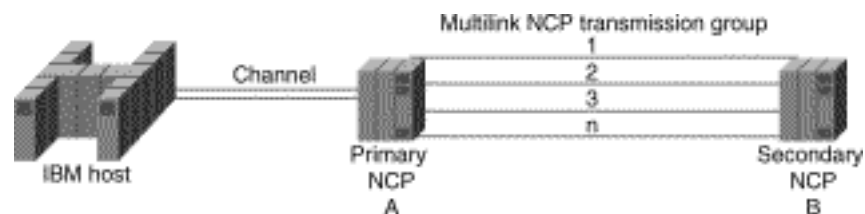

A *transmission group* is defined as one or more parallel SDLC links connecting adjacent PU Type 4 (NCP) nodes. Transmission groups are used to increase the reliability of the logical link connection between NCPs and to provide additional bandwidth capacity. When one link fails or is congested, data is routed on one of the other links in the group. The transmission group function is implemented at the path control (PC) layer of the NCP architectural model. The PC layer encapsulates request/response units in PIUs and sends them to the data-link control (DLC) layer for transmission.

The PC layer uses the transmission header of the PIU to route messages through the network. SNA defines different transmission header formats and identifies the different formats by Format Identification (FID) type. A transmission header of type FID 4 is used to route data between type 4 nodes that support explicit and virtual routes.

The NCP assigns a sequence order number to each link in a transmission group. In later versions of NCP, you can specify the sequence order in which an NCP should use the transmission group links; otherwise,

this order is determined by the order of link activation. Deactivation and reactivation of a link cause it to become the last activated link in the transmission group, and PIU traffic will be sent on the last activated link only if all other links fail or are busy.

Traditionally, the PC layer communicates directly with the DLC layer to transmit PIUs. When sending PIUs over a multilink transmission group, a transmission group layer exists between the PC and DLC layers. The transmission group layer contains a transmit queue. When the transmission group layer gets a frame to send, it checks for the availability of a link in the transmission group in priority (activation default) order. If the transmission group layer finds an available link (that is, a link that is not down and is not busy), it assigns the PIU the next NCP sequence number and sends the frame on that link. NCP sequence numbers range from 0 to 4,095 and wrap on overflow.

When all links in the transmission group are busy, PIUs are placed in the transmission group transmit queue to await transmission. PIUs accumulate in the queue until a link becomes available. When an SDLC link becomes available, a CoS algorithm is performed on the PIUs in the transmit queue. The PIU with the highest priority is dequeued, assigned the next NCP sequence number, and sent on the available link. Sequence numbering must occur when PIUs are removed from the transmit queue because PIUs can overtake each other on the transmit queue when CoS priority processing is performed. PIUs are never preempted by other PIUs on the same SDLC link queue.

There are several reasons why PIUs might arrive at the receiving NCP out of transmission group sequence: links that operate at different speeds, PIUs on different links that have different lengths, and SDLC link transmission errors that cause retransmission. Because PIUs can arrive out of order, the receiving FEP performs resequencing by queuing incoming PIUs if their sequence number is larger than the next expected sequence number. The algorithm is not important, but the rule is that the receiving FEP propagates PIUs by sequence number order. PIUs with a lower sequence number than expected are considered duplicates and are discarded.

Later versions of NCP deviate from the SDLC standard in their use of SDLC echo addressing. The SDLC secondary NCP sets the high-order bit of the SDLC address when sending a response. For example, the primary NCP sends frames with address 01, and the secondary NCP sends frames with address 81. This addressing scheme limits the range of SDLC addresses from 01 to 7F. Additionally, SDLC address FF is used on frames preceding and during the NCP's XID exchange. The XID and DM frames use the broadcast address.

Another deviation from the SDLC standard occurs in NCP-to-NCP communication when a host NCP loads a remote NCP. Normally, numbered information frames can be sent only after an SNRM (or SNRME), which resets the station counts to ensure that the two stations start with consistent counts. When a host NCP loads a remote NCP, the host sends a Set Initialization Mode (SIM), and the remote NCP responds with a Request Initialization Mode (RIM), which allows numbered information frames to flow. NCPs are allowed to violate the SDLC standard because these violations (echo addressing, broadcast addressing, and sending numbered information frames before SNMRE) occur only when an NCP communicates with another NCP.

NCP-to-NCP Communications over a Routed Network

There are several reasons for routers to carry NCP-to-NCP traffic. Routers allow other protocols to share high-cost bandwidth (such as leased lines) that is set aside for SNA traffic. In the traditional

NCP-to-NCP communications, a leased line is required for each line in a transmission group. However, routers enable a number of leased lines to be collapsed into one leased line. In addition, routing capabilities enable routers to dynamically determine wide-area network paths, which can result in a more reliable network.

[Figure 5-9](#) illustrates NCP-to-NCP communications in a router-based internetwork.

Figure 5-9: NCP-to-NCP communications over a routed network.

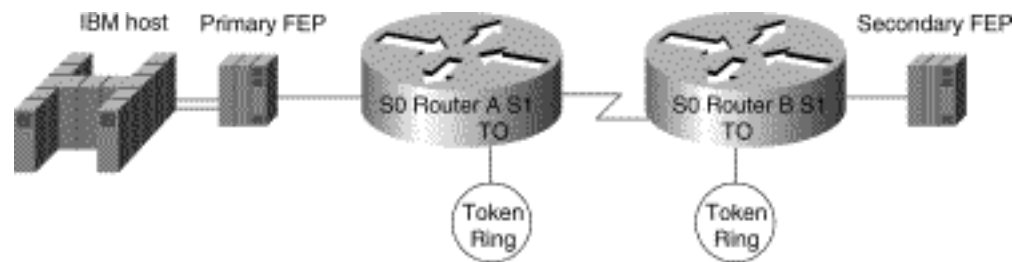

Changing from STUN pass-through to STUN local acknowledgment has the following benefits:

- Keeps SDLC poll (RR) traffic off of an overutilized WAN
- Prevents NCP timers from expiring due to network delay
- Collapses multiple WAN leased lines into one leased line
- Reduces store-and-forward delays through the router network

Consider the situation illustrated in [Figure 5-9](#). Notice that the router attached to the SDLC primary NCP (Router A) acts as an SDLC secondary station, and vice versa for the other router (Router B). For this discussion, assume that all serial links between NCPs and routers are in the same transmission group. This means that the NCP considers the lines to be in transmission group X, and the router considers the lines to be in transmission group Y. There is no relationship between X and Y. X is used in the NCP system generation, and Y is used in the router configuration.

Transmission Group and CoS Support

The following features facilitate the support of transmission groups and CoS in Cisco routers:

- SDLC address violation allowances

Two specific instances are exempt from SDLC addressing restrictions:

- Echo addressing
- Broadcast addressing

- Remote NCP load sequence

During the load sequence, the remote NCP performs minimal SDLC functions. It cannot go into Normal Response Mode (NRM) until it is loaded. The load sequence for a remote NCP starts with a SIM/RIM exchange between NCPs, which initializes each NCP's SDLC frame count to zero. After the SIM/RIM exchange, the NCPs pass numbered information frames; this event normally does not occur until after a SNRM/UA sequence. The router's SDLC transmission group local-acknowledgment support allows loading of remote NCPs when the routers pass through all

frames after a SIM/RIM sequence and before a SNRM/UA sequence. After the SNRM/UA exchange, normal local acknowledgment occurs.

- Rerouting in multilink transmission groups

When a router acknowledges an Information frame, it must ensure delivery of that frame to the receiving NCP. If, after the frame is locally acknowledged, the corresponding link in the receiving transmission group is lost, the receiving router reroutes the frame onto another SDLC link in the same transmission group.

- CoS

The sending NCP performs CoS. Each PIU is assigned a sequence number. The best service the routers can perform is to try to preserve the CoS as assigned by the sending NCP via sequence numbers. Therefore, all SNA data PIUs are treated equally with the goal to preserve PIU order. However, virtual route-pacing responses flow at SNA network priority level and do not have sequence numbers (that is, they have a sequence number of 0). The router prioritizes all SNA network priority PIUs higher than SNA data to achieve more efficient virtual route pacing.

Note The router cannot use the PIU to determine whether traffic is interactive or batch. Even if the router could make this determination, prioritizing one type of traffic over another would cause the receiving NCP to waste CPU time resequencing the PIUs. This would also degrade throughput because the receiving NCP would hold PIUs longer when resequencing.

- Flow control tuning for better CoS operation

The **tcp-queue-max** keyword of the **stun route address tcp** global configuration command allows you to tune the size of the outbound TCP queue so that when the WAN becomes congested, frames generated by an NCP can be stored in the router as well as in the NCP. When the size of the outbound TCP queue is small, back-pressure via SDLC RNRs is applied to sending NCPs sooner, causing the NCP to hold more frames. The more frames that are held by the NCP, the more frames to which the NCP's CoS algorithm is applied. The size of the outbound TCP queue should be configured to 70 or above.

Transmission Group and CoS Design Guidelines and Notes

The following guidelines should be considered when implementing transmission groups and CS:

1. Bandwidth of the WAN should be greater than, or equal to, the aggregate bandwidth of all the serial lines. If other protocols are also using the WAN, bandwidth of the WAN should be greater than the aggregate bandwidth of all the serial lines.
2. If the network delay associated with one line of an NCP transmission group is different from the network delay associated with another line in the same NCP transmission group, the receiving NCP spends additional time resequencing PIUs. This happens when one or more of the NCP transmission group lines is routed and one or more lines is directly connected between NCPs.
3. The Software Release 9.1 prioritizing algorithm ensures that only the highest priority traffic is guaranteed to get through. Software Release 9.21 prioritization is enhanced by the addition of *custom queuing*. Custom queuing can be used to guarantee specific bandwidth allocated to protocols with respect to bandwidth allocated to other protocols.

If you are using Software Release 9.1 and an SNA WAN as a multiprotocol backbone, give SNA traffic the highest priority and assign the next highest priority to other mission-critical protocols. In addition, make sure that your WAN bandwidth is significantly greater than your aggregate SNA serial line bandwidth so that your SNA traffic does not monopolize the WAN.

[Table 5-4](#) lists equivalent commands for configuring priority queuing and custom queuing.

Table 5-4: Comparison of Priority Queuing and Custom Queuing Configuration Commands

Priority Queuing	Custom Queuing
priority-list 4 protocol ip high tcp 1994	queue-list 2 protocol ip 1 tcp 1994
priority-list 4 protocol ip medium tcp 1992	queue-list 2 protocol ip 2 tcp 1992
priority-list 4 protocol ip normal tcp 1991	queue-list 2 protocol ip 3 tcp 1991
priority-list 4 protocol ip low tcp 1990	queue-list 2 protocol ip 4 tcp 1990

4. When NCPs are directly connected, their poll-and-pause timers should be configured for maximum throughput using the NCP PAUSE statement. Configuration of this parameter depends on whether the NCP is acting as a primary or secondary SDLC station. [Table 5-5](#) outlines the defaults and recommendations as specified in the IBM publication *Tuning and Problem Analysis for NCP SDLC Devices*.

Table 5-5: NCP PAUSE Parameter Guidelines

Pause Statement Parameter	IBM Guideline
NCP primary PAUSE	Specifies the time the NCP will wait between sending polls if it has no data to send. (Default is 0.2 seconds; 0 is recommended.)
NCP secondary PAUSE	Specifies the time that the secondary NCP will wait before returning a frame with the final bit set. (Default is 0.2 seconds; recommended to be high -0.2 to 1.0 seconds.)

Adding routers with local acknowledgment creates two SDLC sessions instead of one. The result is that the two SDLC sessions do not preserve the original characteristics of the original NCP-to-NCP SDLC

session. To adapt a secondary NCP to the router environment, change its system generation PAUSE statement to a value between 0.0 and 0.1 seconds, inclusive.

SNA Host Configuration Considerations for STUN

When designing STUN-based internetworks featuring routers and IBM SNA entities, you must carefully consider the configuration of SNA nodes and routing nodes. "[SNA Host Configuration for SDLC Networks](#)," provides examples of SNA host configurations that focus on two specific SNA devices:

- FEP configuration for SDLC links
- 3174 SDLC configuration example

STUN Implementation Checklist

Before implementing a serial tunneling (STUN) internetwork, make sure you are familiar with Synchronous Data Link control (SDLC). Depending on your implementation, you may need to review the "[SDLC via STUN](#)" section at the beginning of this chapter.

Use the following steps as a checklist when implementing SDLC STUN in your internetwork:

Step 1 Evaluate your current environment by answering the following questions:

- What host-attached cluster controllers or front end processors (FEPs) are being used (such as 37x5, 3172, and 3174)? The host site might be referred to as a local, core, or backbone site, or as a data center.
- Through what media is the network connected to the host site?
 - STUN: Serial connection at both ends.
 - SDLLC: Token Ring at primary station and SDLC at secondary station, or Ethernet at primary stations and SDLC at secondary station.
 - Reverse SDLLC: SDLC at primary station and Token Ring or Ethernet at secondary station.
- What are the link speeds for local and remote end systems?
- What are the current SDLC line utilization measurements of those links that will attach to the router? This information will be helpful in determining the site requirements.
- What interface types are to be used (for example, V.24 [EIA/TIA-232, formerly RS-232], V.35, X.21)?
- What modems, data service units (DSUs), channel service units (CSUs), or modem-sharing or line-sharing devices are to be used?
- What remote end system types are involved (for example: 3174, 3274, or AS/400)?
- What kind of emulation requirements are involved (for example: half or full duplex, NRZ or NRZI)?
- What are the current transaction response times? Consider peak load periods and characterize traffic patterns.
- How many PUs are in place? How many are planned? This information is important for router utilization sizing.

- How many LUs are in place? How many are planned? Many busy LUs attached to a PU will increase link utilization.

Step 2 Determine current host configurations. Important information includes the following:

- If the FEP is a 3745, 3725, or 3720, the Network Control Program (NCP) definition listing, especially the GROUP, LINE, PU, and LU definition statements.
- Remote controller configuration worksheets for 3x74, 5x94.
- OS/2 Communication Manager configuration files.
- Network topology diagram.

Step 3 Determine what router-based IBM features will best suit your requirements:

- If remote devices are SDLC-attached PU type 2 devices, consider using SDLLC. See the following section, "[SDLLC Implementation](#)."
- Depending on the specific situation, STUN can be used in many instances and supports all PU types.

Step 4 Determine what FEP-to-NCP conversion changes are required:

- Are FEP lines multidrop? Is virtual multidrop required? Refer to the "[Virtual Multidrop](#)" section earlier in this chapter.
- Do PU addresses require changing if SDLC address prioritization is used? Refer to the "[SDLC Address Prioritization](#)" section earlier in this chapter.
- Does the reply timeout T1 timer need to be increased to accommodate network delays if local acknowledgment is not used?
- Does the "Retries" parameter need to be adjusted for longer elapsed retry sequences?

Step 5 Determine how end-station controllers are configured and, if possible, configure the router to accommodate them:

- Addresses might need to be changed if you use virtual multidrop. Refer to the "[Virtual Multidrop](#)" section earlier in this chapter.
- NRZ support might be required depending on router platform and interface used. Refer to the "[Supported Data-Link Configurations](#)" section earlier in this chapter.
- If the controller toggles RTS (assumes half-duplex mode), refer to the "[Supported Data-Link Configurations](#)" section earlier in this chapter.

SDLLC Implementation

The SDLLC function allows serial-attached devices using the SDLC protocol to communicate with LAN-attached devices using the LLC2 protocol. The basic purpose of the SDLLC function is to consolidate the traditionally disparate SNA/SDLC networks onto a LAN-based, multiprotocol, multimedia backbone network.

Routers use the SDLLC feature to terminate SDLC sessions, to translate SDLC to the LLC2 protocol, and to forward the LLC2 traffic through remote source-route bridging (RSRB) over a point-to-point or IP

network. Because a router-based IP network can use any arbitrary media, such as FDDI, Frame Relay, X.25, or leased lines, routers support SDLLC over all such media through IP encapsulation. [Figure 5-10](#) illustrates a general SDLLC media translation internetwork arrangement.

Figure 5-10: SDLLC media translation.

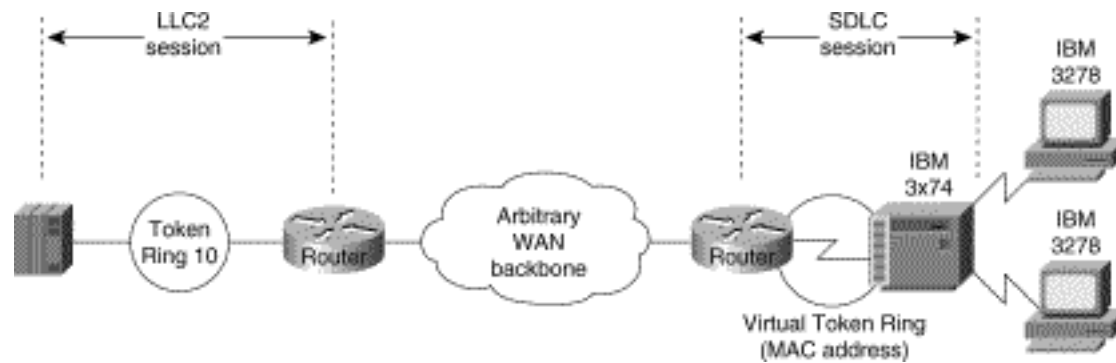

Note In [Figure 5-10](#), the Token Ring connection (Token Ring 10) could also be an Ethernet segment that connects the FEP or 3172 and router.

SDLLC Configuration

The following sections provide design and implementation information for the following SDLLC-related configuration topics:

- [Local Acknowledgment](#)
- [Multidrop Access](#)
- [Router Configuration](#)
- [Encapsulation Overhead](#)

Local Acknowledgment

Local acknowledgment of LLC2 sessions allows frames to be locally terminated by the Token Ring-attached router, which guarantees delivery to the ultimate destination through the reliable transport services of TCP/IP. Locally terminating LLC2 sessions enables packet reception to be locally acknowledged, prevents acknowledgment and keepalive traffic from traversing the backbone, and preserves SNA sessions if the network fails. The router that is performing the media translation always acknowledges the SDLC session in an SDLLC environment.

Local acknowledgment locally terminates supervisory frames, which include receiver-ready, receiver-not-ready, and reject frames. [Figure 5-11](#) illustrates the operation of local acknowledgment.

Figure 5-11: Local acknowledgment operation.

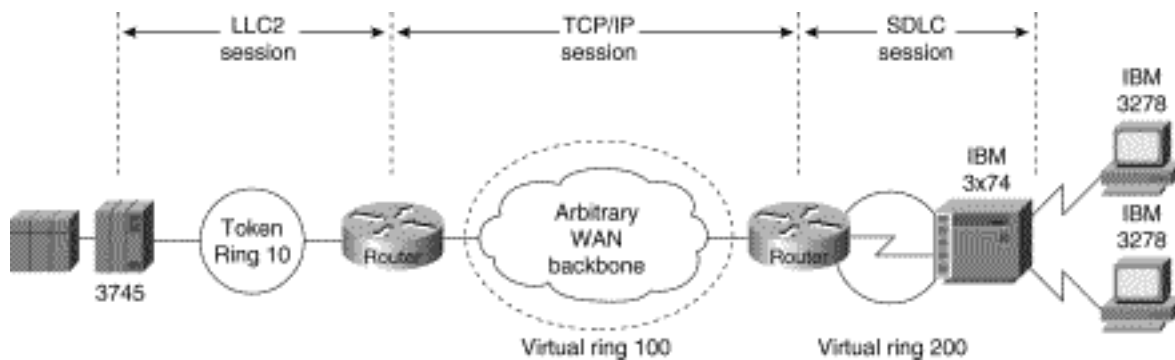

Note Local acknowledgment requires that TCP sessions be maintained between the routers. It is not uncommon to see high router CPU utilization at idle traffic times and then decreased utilization as traffic increases. Polling overhead in the router may increase processor use.

Multidrop Access

There are two ways to configure multidrop operation for the SDLC link in an SDLLC environment. The first way is to use a line-sharing device or a modem-sharing device (MSD) to connect multiple controllers at a single site to a single SDLC port on the router. The second way is to connect multiple controllers at different sites through a multidrop service provided by a telephone company. For more information about multidrop connections, refer to ["IBM Serial Link Implementation Notes."](#)

Consider line speed, link utilization, and the number of controllers that will share a single line when designing a multidrop environment. In addition, consider the number of attached LUs associated with individual PUs, and determine if these LUs are being heavily used. If so, increase the bandwidth of the attached serial line. When implementing multidrop environments featuring large numbers of PUs and LUs, contact your technical support representative for specific capabilities.

Router Configuration

To configure a router for SDLLC, you need certain virtual telecommunications access method (VTAM) and NCP definition statements. [Figure 5-12](#) illustrates the required configuration information.

Figure 5-12: Required end-to-end SDLLC information.

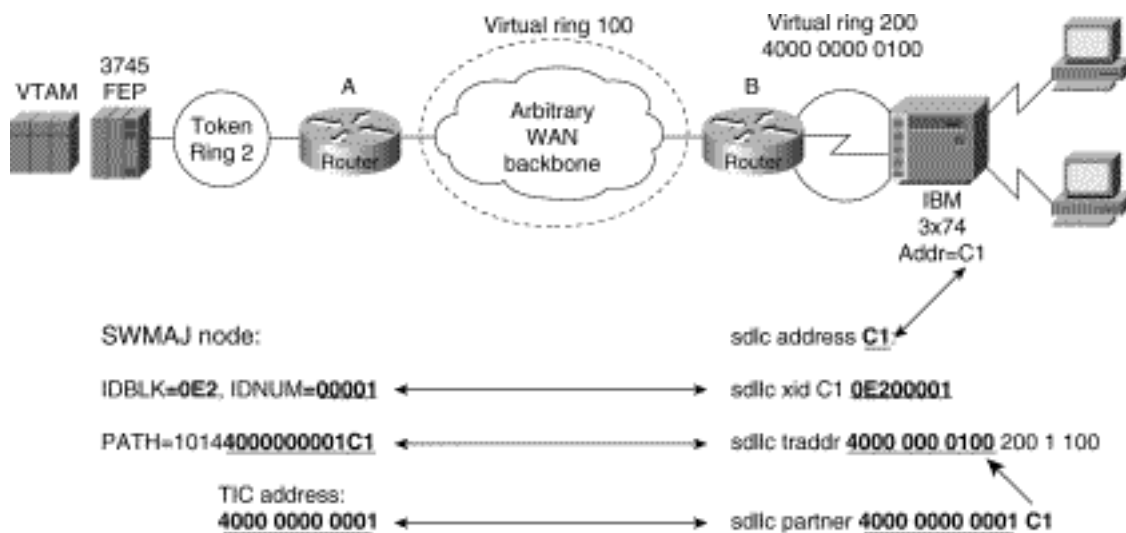

Consider an example of two routers that implement the SDLLC functionality in an environment that interconnects a remote site to a host channel attached to a 3174 Token Ring gateway, as shown in [Figure 5-13](#).

Figure 5-13: SDLLC implementation with 3174 Token Ring gateway.

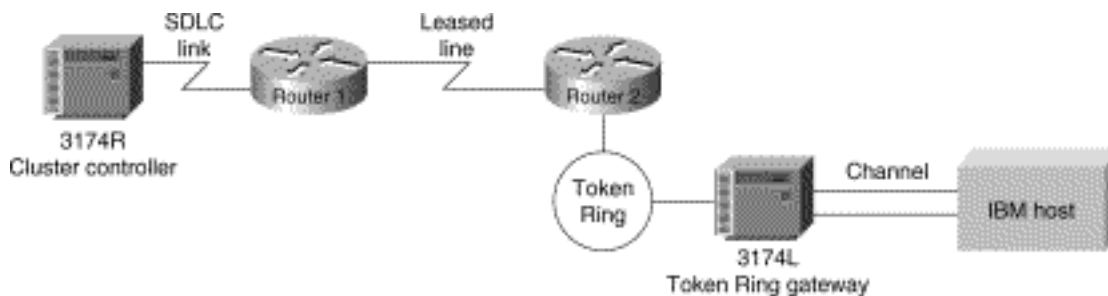

Note Routers also support SDLLC implementations in environments with a 3745 Token Ring gateway.

The following conditions apply to the sample network illustrated in [Figure 5-13](#):

- The SDLC address of the 3174R is C1.
- The device called 3174L is a 3174 Token Ring that is channel attached to an IBM mainframe.

The 3174R must be defined in the configuration of the 3174L using the virtual Token Ring MAC address. This address is created in the router configuration; it includes the SDLC address as the last byte. This virtual MAC address is mapped to a host subchannel address. One host subchannel address is assigned for each downstream physical unit at host system generation time. PU and LU functions are defined to VTAM within the switched major node function. The following configuration commands are required on Router 1:

- The **sdlic traddr** interface configuration command with a virtual ring address for the 3174R. Note that the last byte must be 00 and that you must specify the appropriate SDLC address (in this case, C1) for the same last byte during the 3174L customization.
- The **sdlic partner** interface configuration command with the MAC address of the 3174L gateway and the SDLC address of the 3174R.

- The following version of the **sdllc xid** interface configuration command:

```
sdllcxidc100000000
```

The **sdllcxid** interface configuration command is specified with all zeros in the IDBLK/IDNUM field to establish the LLC session between Router 1 and the 3174L. All zeros in the node ID field of the XID command indicate that there is no unique node identifier in this field.

Encapsulation Overhead

Cisco routers provide several types of encapsulation solutions. Because encapsulation always incurs a certain amount of overhead, you need to assess the advantages and performance trade-offs of each encapsulation solution within the constraints of your environment.

TCP/IP encapsulation is recommended most frequently because it is very robust, provides a high quality of service, and is media independent. If SDLLC local acknowledgment is required, TCP/IP encapsulation is required. If SDLLC local acknowledgment is not required, Fast-Sequenced Transport (FST) encapsulation is highly recommended because it is less CPU intensive.

Direct High-Level Data Link Control (HDLC) encapsulation can be used only in point-to-point environments. FST and direct HDLC encapsulation are comparable in performance, but FST has more overhead, which may be an issue on low-speed serial links. TCP/IP encapsulation has the most overhead in terms of processor utilization and the WAN connection. If TCP/IP encapsulation with header compression is a requirement, use it only on link speeds of 64 Kbps or less.

[Table 5-6](#) outlines encapsulation overhead for SDLLC and RSRB implementations.

Table 5-6: SDLLC and RSRB Encapsulation Overhead

TCP/IP	FST	TCP/IP with Header Compression	HDLC
CPU intensive	Less CPU intensive	Very CPU intensive	Least CPU intensive
4 bytes for HDLC	4 bytes for HDLC	4 bytes for HDLC	4 bytes for HDLC
20 bytes for IP	20 bytes for IP	3-8 bytes for TCP/IP	16 bytes for virtual ring
20-24 bytes for TCP	16 bytes for virtual ring	16 bytes for virtual ring	
16 bytes for virtual ring			

Total: 60-64 bytes

Total: 40 bytes

Total: 23-28 bytes

Total: 20 bytes

SDLLC Guidelines and Recommendations

The following suggestions can help improve resource response time and network performance:

- *Token Ring frame size*---Allow the Token Ring Interface Coupler (TIC) FEP to send the largest possible frame, and let the router segment the frame into multiple SDLC Information frames.
- *MAXOUT (window size)*---Change the MAXOUT value in the VTAM-switched major node for the 3174 PU. MAXOUT is IBM's terminology for *window size*. IBM recommends setting window sizes on LAN-attached devices to 1 because their tests found no performance benefit with a larger window size. The *red books*, which are published by the IBM International Systems Center, show examples with MAXOUT=1. Because the remote device is an SDLC-attached 3x74, not a Token Ring-attached device, changing MAXOUT to 7 can improve performance dramatically.
- *SDLC line speed*---Increase the line speed of the 3x74 to 19.2 Kbps (older units) or 64 Kbps (newer units) when the controller is directly attached (as opposed to being attached through a modem) to the router. Modem and communication facilities are frequently the limiting factors in determining the line speed in the prerouter configuration.
- *SDLC frame size*---Set the largest SDLC frame size to 521 on newer 3274 models (not 265, which is required for older 3274 models). *See the note that follows.*
- *Request To Send (RTS) control*---Set the 3174 for permanent RTS if the device is not connected via a multidrop service through modem-sharing devices or line-sharing devices. Modem-sharing and line-sharing connections require that RTS be toggled when the device is transmitting. Setting permanent RTS cuts down online turnaround delays and can improve link utilization by 10 percent. (However, setting permanent RTS is unlikely to achieve any perceptible response time improvements.)

Note Changing configurations of end devices, such as terminal controllers, is not recommended. The high number of devices requiring changes and the cost and unavailability associated with these changes can make these modifications onerous. Modify SDLC maximum frame size and RTS control with discretion.

SDLLC Implementation Scenarios

The following case study shows how an internetwork can evolve from a SNA-specific SDLC environment featuring 3x74 controllers and 3270 terminals to a network of PCs with client-server applications. The most important requirement for this evolution is the protection of existing SNA investment.

Assume that the original network consisted of hundreds of SDLC 3x74 controllers connected to a number of 37x5 FEPs in the data center. A disaster recovery center maintains the "mirror-image" of the data center. Many 3x74s are multidrop-connected to the host via 9.6- or 19.2-Kbps leased lines. The

challenges facing the corporate MIS organization for this internetwork include the following:

- *Reliability*---When an SDLC line goes down, all the downstream users are affected. There is no network redundancy.
- *Leased line charges*---Providing lines to multiple remote SDLC devices results in excessive service charges and must be minimized.
- *FEP CPU use*---CPU use is higher for SDLC-supported sessions than for LAN-supported sessions.
- *Maintaining VTAM and NCP*---Every move and change requires system programmers to regenerate VTAM/NCP, which increases the cost of maintaining a statistically defined network.
- *Supporting LAN-based applications*---There is a growing need to support LAN-based interconnection, both PC-to-host and PC-to-PC.
- *Availability and up time*---To maintain a competitive advantage, the organization needs to keep SNA sessions alive even if the network fails.

A phased strategy aimed at addressing these challenges would consist of three phases. Each of these phases is discussed in the following implementation examples.

Phase 1: Redundant Backbone Using STUN and Virtual Multidrop

Build a redundant backbone network with routers and high-speed E1 or T1 links in each regional office, as shown in [Figure 5-14](#). Connect multiple SDLC devices to a router via SDLC transport with virtual multidrop. The resulting network increases reliability and minimizes leased-line charges.

Figure 5-14: Connecting multiple SDLC devices via SDLC transport with virtual multidrop.

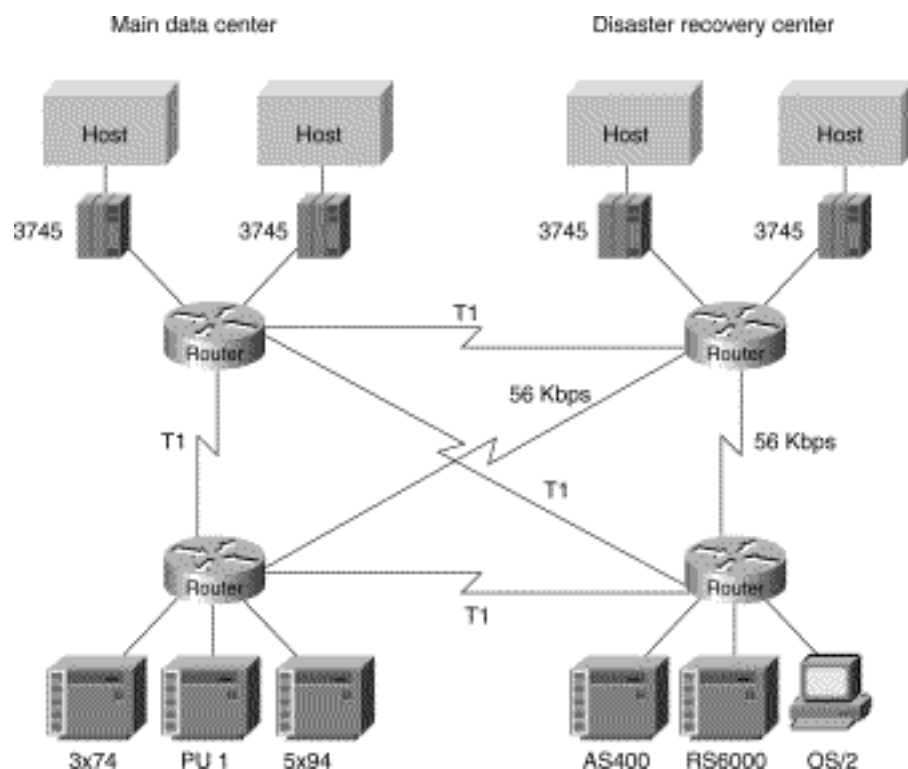

Phase 2: Fault-Tolerant Host FEP Token Ring and SDLLC Implementation

Implement a fault-tolerant host FEP Token Ring, as shown in [Figure 5-15](#). Connecting existing SDLC devices to the host Token Ring via SDLLC improves response time. Because SDLC devices appear as Token Ring-attached devices to the host, you do not need to regenerate NCP and reload when you are adding or changing PUs and LUs. This can be done dynamically through VTAM-switched major nodes. This implementation also reduces FEP CPU utilization.

Figure 5-15: Fault-tolerant TICs and SDLLC implementation.

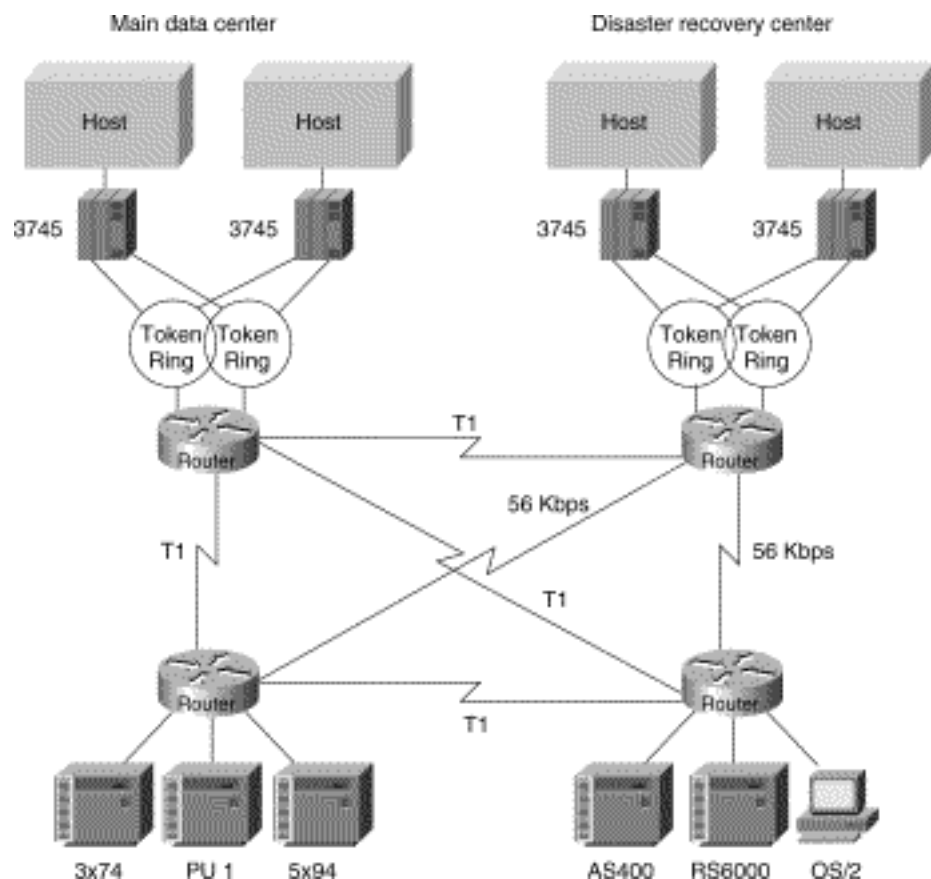

Phase 3: Strategic LAN-to-WAN Implementation

Implement LAN (both Token Ring and Ethernet) internetworks in selected locations along with alternative WAN technologies, such as Frame Relay, as shown in [Figure 5-16](#). Connect LAN-based and remote SDLC devices to host FEP Token Ring via SDLLC, RSRB, and translational bridging, and to host FEP SDLC via reverse SDLLC (SDLC side primary). SNA session integrity is maintained through local termination of both LLC2 and SDLC traffic. These solutions provide needed support of LAN-based applications and improve availability and up time for SNA network devices.

SDLLC Implementation Checklist

Before implementing an SDLLC-based internetwork, make sure you are familiar with the information that deals with SDLC. Depending on your implementation, you might need to review the "[SDLLC Configuration](#)" and "[SDLLC Implementation Scenarios](#)" sections earlier in this chapter. In general, the following guidelines help you create a working, manageable network:

- Use a phased approach to implement your router network.
- Establish a test environment to initially bring up the routers.
- Plan a gradual cutover of end devices into the production environment.
- During the cutover period, observe the router's behavior by using **show** commands.

Figure 5-16: Implementing alternative LAN-to-WAN technologies for an integrated solution.

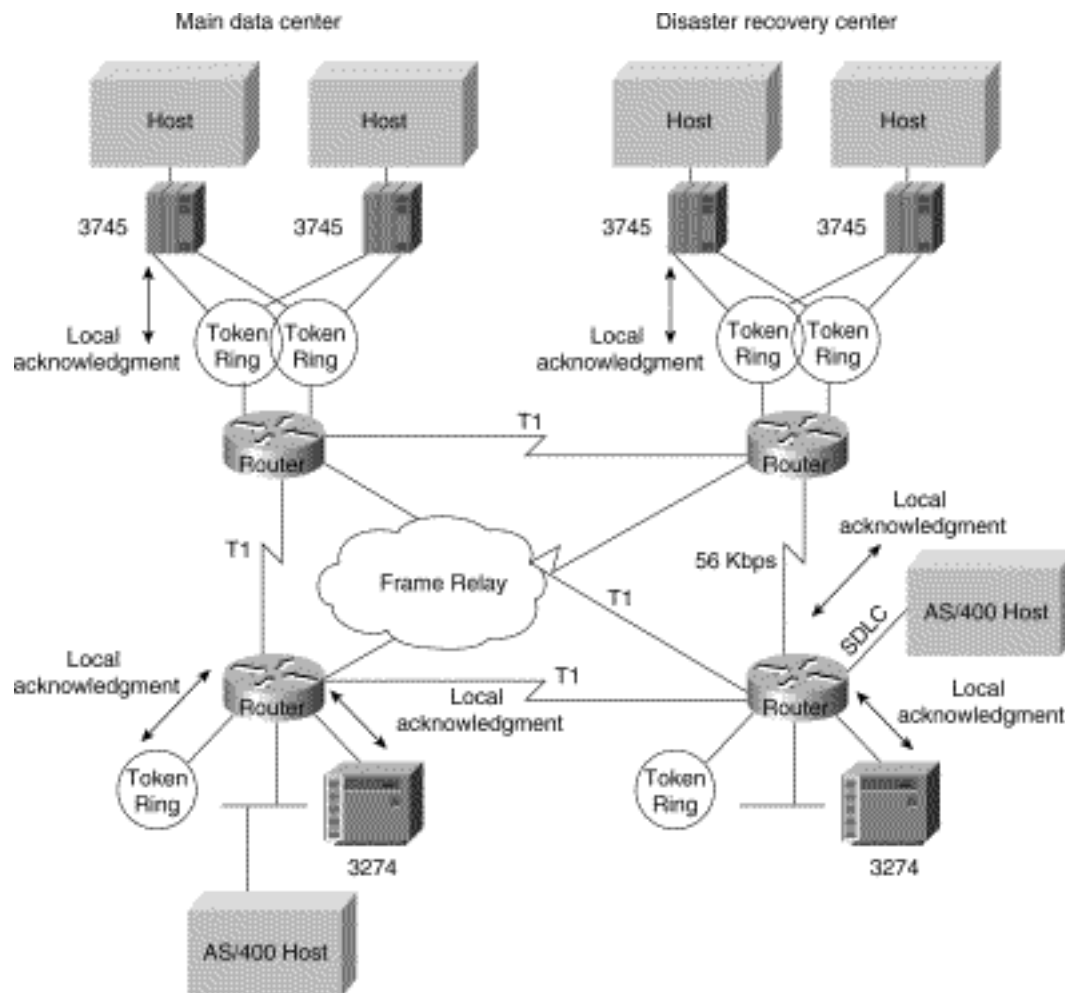

Strive to create a network that has predictable behavior early in the development cycle. This strategy can prevent problems as more devices are brought online. The following is a specific SDLLC implementation checklist that you can use to identify technologies, implementations, and possible solutions for your internetwork:

Step 1 Evaluate the customer requirements for SDLLC support:

- Identify all host-attached controllers. Examples include 37x5, 3172, and 3174 devices. The host sites might be referred to as local, core, backbone, or data center sites.
- How are the host site controllers connected to the network?
- Is Token Ring already in place? Ethernet?
- What are the link speeds for remote end systems?
- What are the current line utilization measurements? Network Performance Monitor, which makes

historical data available, is typically installed in the larger SNA shops.

- What interface type is required (for example: V.24 (EIA/TIA-232, formerly RS-232), V.35, or X.21)?
- What modems, data service units, channel service units, modem-sharing devices or line-sharing devices will be used?
- Is Link Problem Determination Aid (LPDA) support required? LPDA is a feature of IBM modems and data service units that reports line quality and statistics to NetView. LPDA Version 1 is not compatible with STUN and SDLLC; LAPD Version 2 may be compatible with STUN.
- What remote end-system types are expected? Examples include 3174, 3274, and AS/400.
- Will there be end-system emulation?
- What is the current transaction response time? Is subsecond response required?
- How many PUs are there? (This information will be important for router utilization sizing.)
- How many LUs are there? (Many busy LUs attached to a PU increases link utilization.)

Step 2 Determine current configuration. Important information includes the following:

- NCP system generation for 3745, 3725, and 3720 devices; in particular, note the LINE, PU, and LU definition statements.
- Local controller current worksheets for 3174 and 3172 devices.
- Remote controller configuration worksheets for 3x74 and 5x94 devices.
- OS/2 Communication Manager configuration files.
- Network topology diagram.

Step 3 Determine the SDLLC features that best suit your requirements.

Confirm that devices to be attached are SDLC PU type 2 devices. Select specific feature requirements, such as local acknowledgment and virtual multidrop.

Step 4 Determine what host conversion changes are required:

- Switched major node definitions for VTAM.
- FEP/NCP changes for Token Ring addition and SDLC link reduction.

QLLC Conversion

QLLC is a data-link protocol defined by IBM that allows SNA data to be transported across X.25 networks. With QLLC, each SDLC physical link is replaced by a single virtual circuit. [Figure 5-17](#) illustrates a typical QLLC topology. In this topology, both ends of the connection over the X.25 network must be configured for QLLC.

Figure 5-17: Typical QLLC topology.

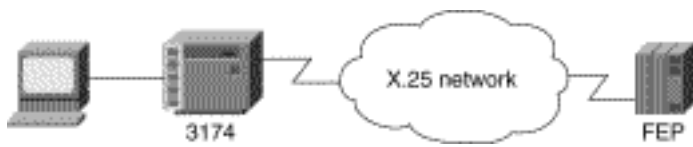

QLLC conversion is a feature of Cisco IOS Software Release 10.2 that causes the router to perform all of the translation required to send SNA data over an X.25 network so that IBM devices that are connected to a router do *not* have to be configured for QLLC.

QLLC conversion allows a device (typically a FEP or an AS/400) that is attached either directly to the router or through a Token Ring to communicate with a device (typically a 3174 terminal controller) that is attached to an X.25 network, as shown in [Figure 5-18](#). In this example, only the terminal controller must be configured for QLLC and must have an X.25 interface.

Figure 5-18: Simple topology for QLLC conversion.



In some topologies, one router interface uses SDLC to communicate with the terminal controller, and another router interface uses X.25 to communicate with the remote device over the X.25 network. In [Figure 5-19](#), the router, configured for QLLC conversion, handles SNA traffic between the terminal controller and the FEP.

Figure 5-19: Topology that uses SDLC and QLLC conversion.

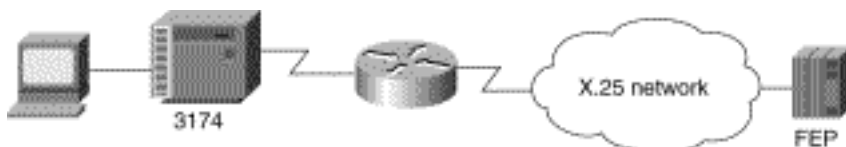

QLLC conversion also supports multiple SDLC connections coming through an MSD, as shown in [Figure 5-20](#).

Figure 5-20: QLLC conversion supports multidrop SDLC topology.

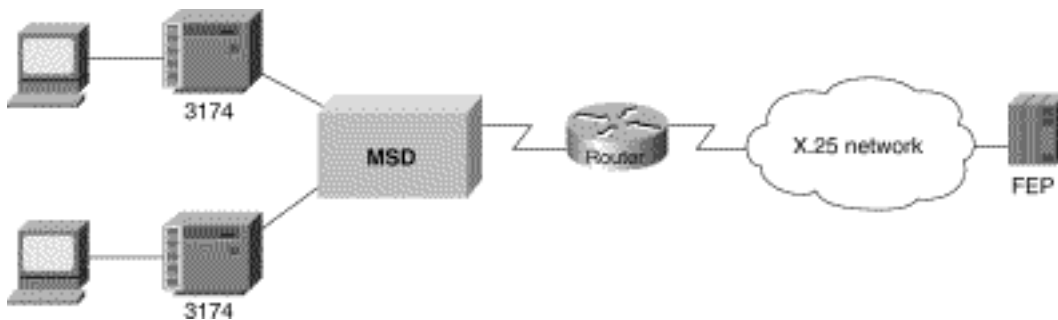

The router that is configured for QLLC conversion does not need to be on the same Token Ring as the FEP. In [Figure 5-21](#), Router A is configured for QLLC and remote source-route bridging (RSRB), and Router B is configured for RSRB only. RSRB allows the FEP to connect to Router A. If a Token Ring connected to the X.25 network communicates with the Token Ring attached to the FEP by a protocol other than SRB, RSRB can provide connectivity.

Figure 5-21: Complex QLLC conversion topology.

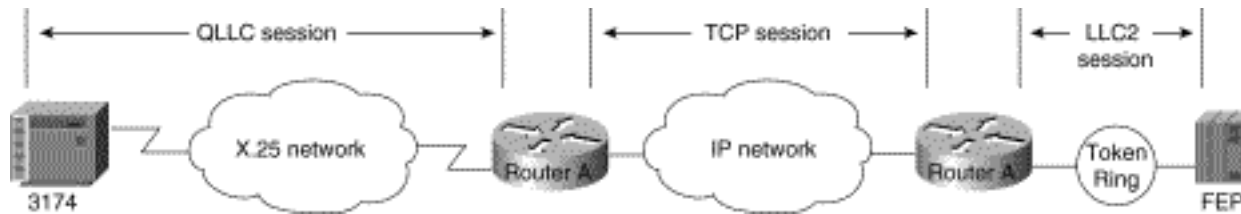

[Figure 5-21](#) shows an example using local acknowledgment, which causes the LLC2 session from the Token Ring-attached SNA device (the FEP) to be terminated at the adjacent router (Router B). A TCP session transports the data from Router B to the router attached to the X.25 network (Router A). Only Router A is configured for QLLC conversion. When enabled, local acknowledgment applies to all QLLC connections. The **source-bridge qlc-local-ack** global configuration command enables local acknowledgment and applies to all QLLC connections.

In pass-through mode, local acknowledgment is not used. Instead, the LLC2 session from the Token Ring-attached SNA device (the FEP) is terminated at the router connected to the X.25 network (Router A).

QLLC conversion also supports a configuration in which SNA end stations (3174 or equivalent) that are connected to a Token Ring reach the FEP through an X.25 connection, as shown in [Figure 5-22](#). In this case, IBM Network Packet Switching Interface (NPSI) software is installed on the FEP.

Figure 5-22: QLLC conversion supports SNA end-station connections over Token Ring and X.25 networks.



Summary

This chapter addresses some of the special requirements for implementing routing technology within IBM System Network Architecture (SNA) environments. It describes the three techniques designed to enable internetworking capabilities for SNA-based network architectures, as follows:

- [SDLC via STUN](#)
- [SDLLC Implementation](#)

- [QLLC Conversion](#)

[HOME](#) [CONTENTS](#) [PREVIOUS](#) [NEXT](#) [GLOSSARY](#) [FEEDBACK](#) [SEARCH](#) [HELP](#)

Posted: Thu Oct 28 16:42:35 PDT 1999

[Copyright 1989-1999](#)©[Cisco Systems Inc.](#)

Table of Contents

[Designing APPN Internetworks](#)

[Evolution of SNA](#)

[Role of APPN](#)

[Types of APPN Nodes](#)

[When to Use APPN as Part of a Network Design](#)

[APPN at Every Branch](#)

[When COS Is Required](#)

[When Branch-to-Branch Routing Is Required](#)

[When to Use APPN Versus Alternative Methods of SNA Transport](#)

[Overview of APPN](#)

[Defining Nodes](#)

[APPN Node Identifiers](#)

[Establishing APPN Sessions](#)

[Understanding Intermediate Session Routing](#)

[Using Dependent Logical Unit Requester/Server](#)

[Cisco Implementation of APPN](#)

[Scalability Issues](#)

[Topology Database Update Reduction](#)

[Reducing the Number of Links](#)

[Reducing the Number of CP-CP Sessions](#)

[Reducing the Number of Network Nodes](#)

[LOCATE Search Reduction](#)

[Safe-Store of Directory Cache](#)

[Partial Directory Entries](#)

[Central Directory Server \(CDS\)/Client](#)

[Central Resource Registration](#)

[Backup Techniques in an APPN Network](#)

[Link Backup](#)

[Full Redundancy](#)

[SSCP Takeover](#)

[APPN in a Multiprotocol Environment](#)

[Bandwidth Management and Queuing](#)

[Other Considerations with a Multiprotocol Environment](#)

[Network Management](#)

[Configuration Examples](#)

[Simple APPN Network Configuration](#)

[Sample Configurations](#)

[APPN Network Configuration with End Stations](#)

[Sample Configurations](#)

[APPN over DLSw+ Configuration Example](#)

[Sample Configurations of DLSw+ Router A](#)

[Example of Subarea to APPN Migration](#)

[Example of APPN/CIP in a Sysplex Environment](#)

[Sysplex Overview](#)

[Sysplex with APPN Using Subarea Routing---Option One](#)

[Sysplex Using Subarea/APPN Routing---Option Two](#)

[Sysplex Using APPN Routing---Option Three](#)

[The Company's Network](#)

[Example of APPN with FRAS BNN](#)

[APPN in the Data Center](#)

[APPN in the Remote Site](#)

[Future Configuration](#)

[Summary](#)

Designing APPN Internetworks

Advanced peer-to-peer networking (APPN) is a second generation of the Systems Network Architecture (SNA) from IBM. It moves SNA from a hierarchical, mainframe-centric environment to a peer-to-peer environment. It provides capabilities similar to other LAN protocols, such as dynamic resource definition and route discovery.

This chapter focuses on developing the network design and planning a successful migration to APPN. It covers the following topics:

- [Evolution of SNA](#)
- [When to Use APPN as Part of a Network Design](#)
- [When to Use APPN Versus Alternative Methods of SNA Transport](#)
- [Overview of APPN](#)

- [Scalability Issues](#)
- [Backup Techniques in an APPN Network](#)
- [APPN in a Multiprotocol Environment](#)
- [Network Management](#)
- [Configuration Examples](#)

Note Although this chapter does discuss using APPN with DLSw+, for detailed information on using DLSw+, refer to "[Designing DLSw+ Internetworks.](#)"

Evolution of SNA

Introduced in 1974, subarea SNA made the mainframe computer running Advanced Communications Function/Virtual Telecommunication Access Method (ACF/VTAM) the hub of the network. The mainframe was responsible for establishing all sessions (a connection between two resources over which data can be sent), activating resources, and deactivating resources. The design point of subarea SNA was reliable delivery of information across low-speed analog lines. Resources were explicitly predefined. This eliminated the need for broadcast traffic and minimized header overhead.

Many enterprises today maintain two networks: a traditional, hierarchical SNA subarea network and an interconnected LAN network that is based on connectionless, dynamic protocols. The advantage of the subarea SNA network is that it is manageable and provides predictable response time. The disadvantages are that it requires extensive system definition and does not take advantage of the capabilities of intelligent devices (for example, the PCs and workstations).

Role of APPN

With APPN, you can consolidate the two networks (an SNA subarea network and an interconnected LAN network) because APPN has many of the characteristics of the LAN networks and still offers the advantages of an SNA network. The major benefits of using APPN include the following:

- Connections are peer-to-peer, allowing any end user to initiate a connection with any other end user without the mainframe (VTAM) involvement.
- APPN supports subarea applications as well as newer peer-to-peer applications over a single network.
- APPN provides an effective routing protocol to allow SNA traffic to flow natively and concurrently with other protocols in a single network.
- Traditional SNA class of service (COS)/transmission priority can be maintained.

As SNA has evolved, one feature has remained critical to many users: COS. This feature provides traffic prioritization on an SNA session basis on the backbone. This, in turn, allows a single user to have sessions with multiple applications, each with a different COS. In APPN, this feature offers more granularity and extends this capability all the way to the end node rather than just between communication controllers.

Types of APPN Nodes

An APPN network has three types of nodes: LEN nodes, end nodes (EN), and network nodes (NN), as shown in [Figure 6-1](#).

Figure 6-1: Different types of APPN nodes.

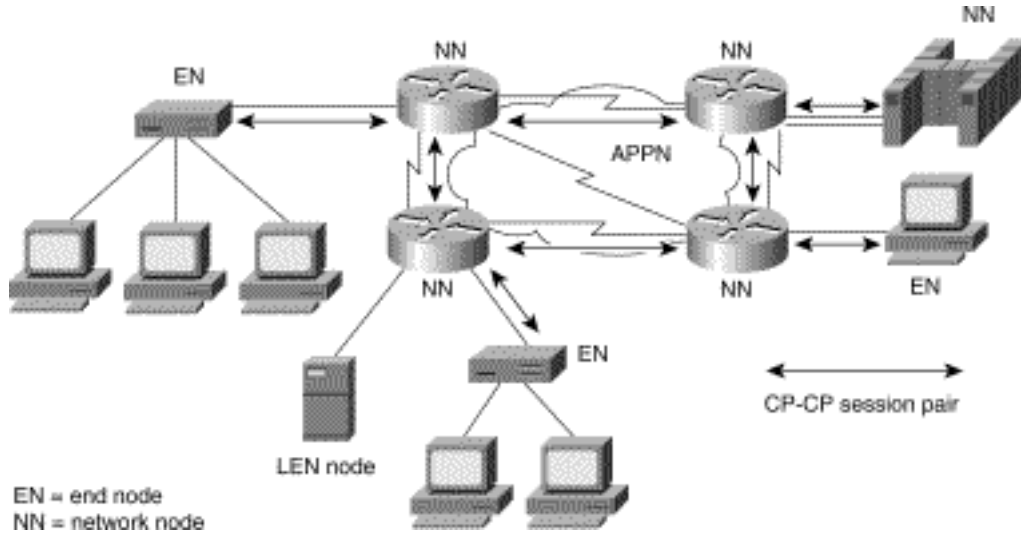

Note Throughout the rest of this chapter, the abbreviations EN and NN are used in the illustrations. The full terms (end node and network node) are used within the text for clarity.

[Table 6-1](#) describes these different types of APPN nodes. The control point (CP), which is responsible for managing a node's resources and adjacent node communication in APPN, is key to an APPN node. The APPN Control Point is the APPN equivalent of the SSCP.

Table 6-1: Different Types of APPN Nodes

Type of APPN Node	Description
Local Entry Networking (LEN) nodes	LEN nodes are pre-APPN, peer-to-peer nodes. They can participate in an APPN network by using the services provided by an adjacent network node. The CP of the LEN node manages the local resources but does not establish a CP-CP session with the adjacent network node. Session partners must be predefined to the LEN node, and the LEN node must be predefined to the adjacent network node. LEN nodes are also referred to as SNA node type 2.1, physical unit (PU) type 2.1, or PU2.1.

End nodes	End nodes contain a subset of full APPN functionality. They access the network through an adjacent network node and use the adjacent network node's routing services. An end node establishes a CP-CP session with an adjacent network node, and then uses that session to register resources, request directory services, and request routing information.
Network nodes	Network nodes contain full APPN functionality. The CP in a network node is responsible for managing the resources of the network node along with the attached end nodes and LEN nodes. The CP establishes CP-CP sessions with adjacent end nodes and network nodes. It also maintains network topology and directory databases, which are created and updated by dynamically gathering information from adjacent network nodes and end nodes over CP-CP sessions. In an APPN environment, network nodes are connected by transmission groups (TGs), which in the current APPN architecture refers to a single link. Consequently, the network topology is a combination of network nodes and transmission groups.

For more background information on APPN, refer to the section ["Overview of APPN"](#) later in this chapter.

When to Use APPN as Part of a Network Design

APPN has two key advantages over other protocols:

- Native SNA routing
- COS for guaranteed service delivery

APPN, like Transmission Control Protocol/Internet Protocol (TCP/IP), is a routable protocol in which routing decisions are made at the network nodes. Although only the network node adjacent to the originator of the session selects the session path, every network node contributes to the process by keeping every other network node informed about the network topology. The network node adjacent to the destination also participates by providing detailed information about the destination. Only routers that are running as APPN network nodes can make routing decisions.

You need APPN in your network when a routing decision (for example, which data center or path) must be made. [Figure 6-2](#) helps to illustrate the criteria you use to determine where APPN should be used in a network.

Figure 6-2: Determining where to use APPN in a network.

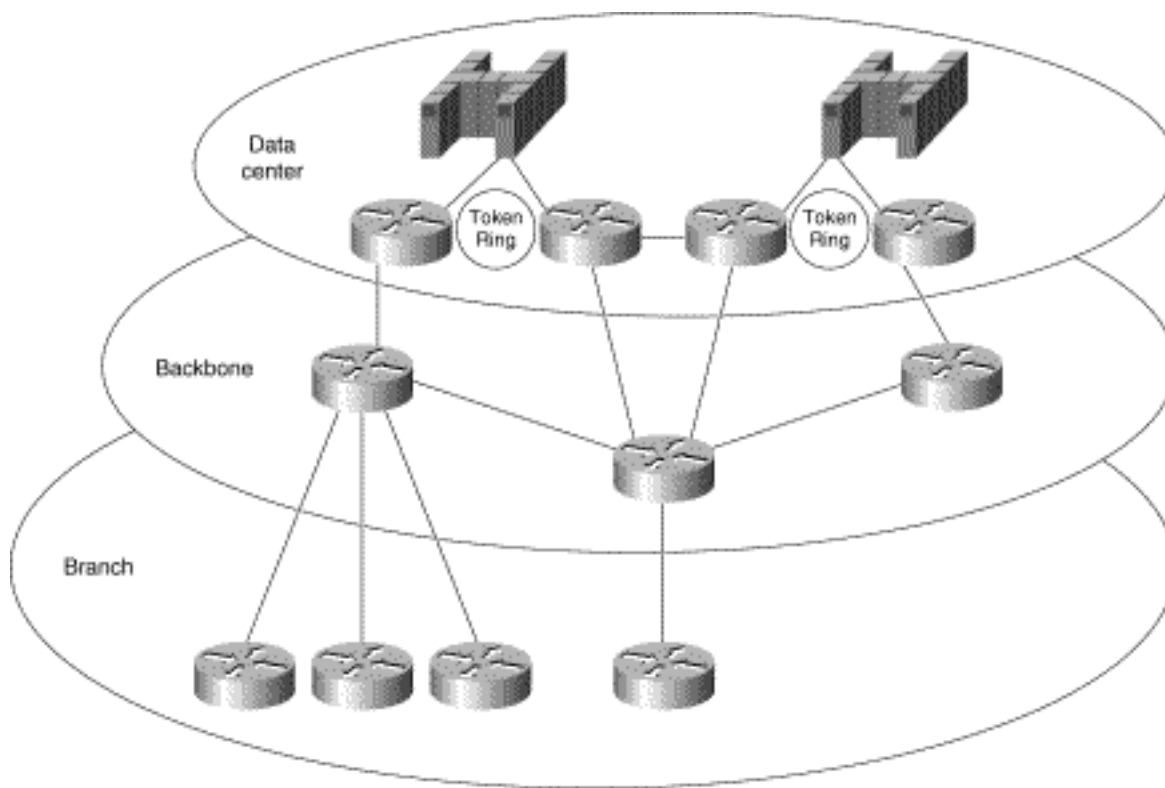

In [Figure 6-2](#), a single link connects the branch office to the backbone. Therefore, a routing decision does not need to be made at the branch office. Consequently, an APPN network node might not be necessary at those sites.

Because there are two data centers, however, the routing decision about which data center to send the message to must be made. This routing decision can be made either at the data center or at the backbone routers. If you want this routing decision made at the data center, all messages are sent to a single data center using DLSw+, for example, and then routed to the correct data center using APPN only in the routers in the data center. If you want the routing decision to be made at the backbone routers, place the APPN network node in the backbone routers, where alternative paths are available for routing decisions outside of the data center. In this example, this latter approach is preferred because it isolates the function at the data centers routers to channel attachment, reduces the number of hops to the second data center, and provides a path to a backup data center if something catastrophic occurs.

Because APPN requires more memory and additional software, it is generally a more expensive solution. The advantages of direct APPN routing and COS, however, often offset the added expense. In this case, the added expense to add APPN to the backbone and data center routers might be justifiable, whereas added expense at the branch might not be justifiable.

APPN at Every Branch

There are two cases for which adding an APPN network node at every branch can be cost justified:

- When COS Is Required
- When Branch-to-Branch Routing Is Required

When COS Is Required

COS implies that the user accesses multiple applications and must be able to prioritize traffic at an application level. Although other priority schemes, such as custom queuing, might be able to prioritize by end user, they cannot prioritize between applications for an individual user. If this capability is critical, APPN network nodes must be placed in the individual branches to consolidate the traffic between multiple users using COS. For instance, COS can ensure that credit card verification always gets priority over batch receipts to a retail company's central site.

It is important to understand where COS is used in the network today. If the network is a subarea SNA network, COS is used only between front-end processors (FEPs) and ACF/VTAM on the mainframe. Unless there is already an FEP at the branch office, they do not have traffic prioritization from the branch, although traffic can be prioritized from the FEP out. In this case, adding an APPN network node at the branch office would prioritize the traffic destined for the data center sooner rather than waiting until it reaches the FEP---adding function over what is available today.

When Branch-to-Branch Routing Is Required

If branch-to-branch traffic is required, you can send all traffic to the central site and let those APPN network nodes route to the appropriate branch office. This is the obvious solution when both data center and branch-to-branch traffic are required and the branch is connected to the backbone over a single link. However, if a separate direct link to another branch is cost-justifiable, routing all traffic to the data center is unacceptable. In this case, making the routing decision at the branch is necessary. Using an APPN network node at the branch, data center traffic is sent over the data center link and branch-to-branch traffic is sent over the direct link.

In the example in [Figure 6-3](#), each branch has two links to alternative routers at the data center. This is a case where APPN network nodes might be required at the branches so that the appropriate link can be selected. This can also be the design for branch-to-branch routing, adding a single hop rather than creating a full mesh of lines. This provides more direct routing than sending everything through the data center.

Figure 6-3: Sample network for which branch-to-branch routing is required.

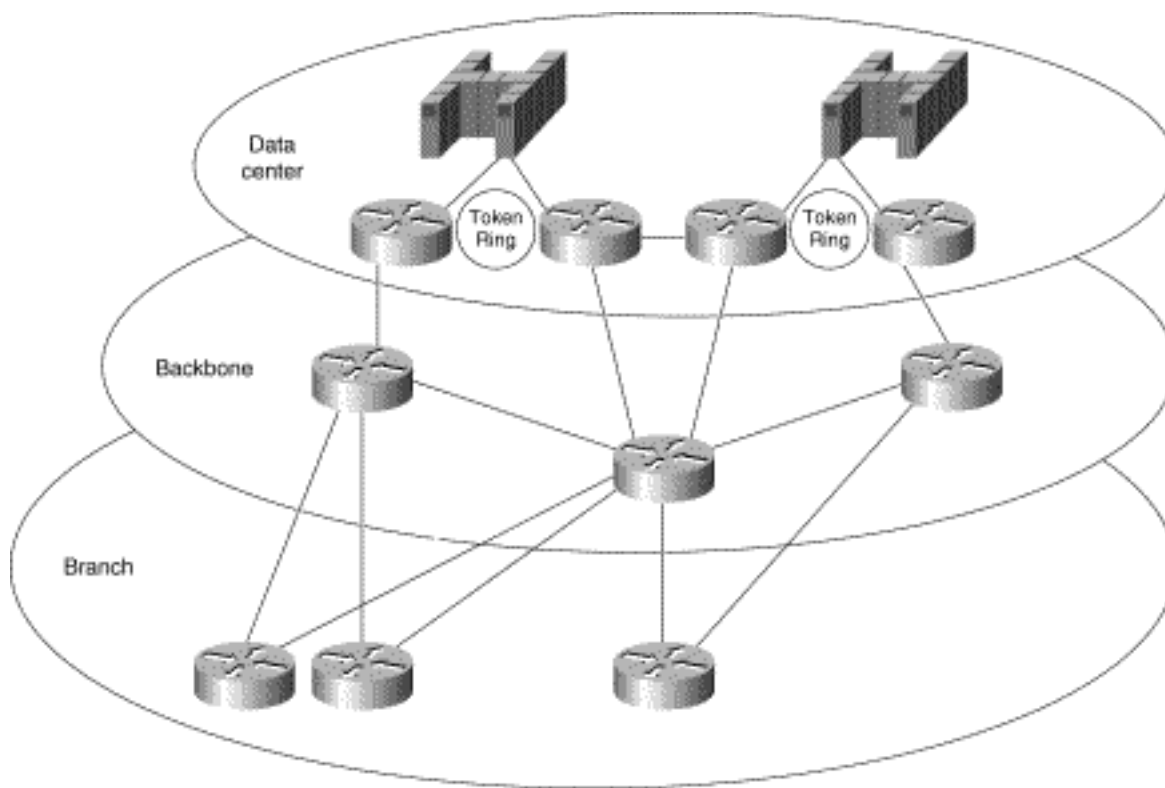

As you also learn in this chapter, scalability issues make it advantageous to keep the number of network nodes as small as possible. Understanding where native routing and COS is needed is key in minimizing the number of network nodes.

In summary, choosing where to implement APPN must be decided based on cost, scalability, and where native routing and COS are needed. Implementing APPN everywhere in your network might seem to be an obvious solution, even when not necessary. It must be understood, however, that if you were to deploy APPN everywhere in your network it probably would be a more costly solution than necessary and may potentially lead to scalability problems. Consequently, the best solution is to deploy APPN only where it is truly needed in your network.

When to Use APPN Versus Alternative Methods of SNA Transport

APPN and boundary network node (BNN)/boundary access node (BAN) over Frame Relay using RFC 1490 are the two methods of native SNA transport, where SNA is not encapsulated in another protocol. BAN and BNN allow direct connection to an FEP, using the Frame Relay network to switch messages, rather than providing direct SNA routing.

Although *native* might seem to be the appropriate strategy, APPN comes at the price of cost and network scalability, as indicated in the preceding section. With BNN/BAN additional cost is required to provide multiprotocol networking because the FEP does not handle multiple protocols. This implies that additional routers are required in the data center for other protocols and separate virtual circuits are required to guarantee service delivery for the SNA or APPN traffic.

DLSw+ provides encapsulation of SNA, where the entire APPN message is carried as data inside a

TCP/IP message. There is often concern about the extra 40 bytes of header associated with TCP/IP. However, because Cisco offers alternatives such as Data Link Switching Lite, Fast Sequenced Transport (FST), and Direct Transport, which have shorter headers, header length is deemed noncritical to this discussion.

DLSw+ is attractive for those networks in which the end stations and data center will remain SNA-centric, but the backbone will be TCP/IP. This allows a single protocol across the backbone, while maintaining access to all SNA applications. DLSw+ does not provide native APPN routing, nor does it provide native COS. Consequently, DLSw+ is preferable for networks, in which cost is a key criterion, that have the following characteristics:

- A single data center or mainframe
- Single links from the branches

In general, DLSw+ is a lower-cost solution that requires less memory and software. In the vast majority of networks, DLSw+ will be combined with APPN---using APPN only where routing decisions are critical. With TCP/IP encapsulation, the TCP layer provides the same reliable delivery as SNA/APPN, but does not provide the native routing and COS.

TN3270 transports 3270 data stream inside a TCP/IP packet without SNA headers. Therefore, this solution assumes that the end station has only a TCP/IP protocol stack and no SNA. Therefore, TN3270 is not an alternative to APPN because APPN assumes the end station has an SNA protocol stack. APPN, like DLSw+, may still be required in the network to route between TN3270 servers and multiple mainframes or data centers.

In summary, APPN will frequently be used with DLSw+ in networks when a single backbone protocol is desired. BAN/BNN provides direct connectivity to the FEP but lacks the multiprotocol capabilities of other solutions. TN3270 is used only for TCP/IP end stations.

Overview of APPN

This section provides an overview of APPN and covers the following topics:

- [Defining Nodes](#)
- [Establishing APPN Sessions](#)
- [Understanding Intermediate Session Routing](#)
- [Using Dependent Logical Unit Requester/Server](#)

Defining Nodes

Nodes, such as ACF/VTAM, OS/400 and Communications Server/2 (CS/2), can be defined as either network nodes or end nodes. When you have a choice, consider the following issues:

- *Network size*---How large is the network? Building large APPN networks can introduce scalability issues. Reducing the number of network nodes is one solution for avoiding scalability problems. For more information on reducing the number of network nodes, see the section "[Reducing the Number of Network Nodes](#)" later in this chapter.

- *Role of the node*---Is it preferable to have this node performing routing functions as well as application processing? A separate network node can reduce processing cycles and memory requirements in an application processor.

Generally, you should define a network node whenever a routing decision needs to be made.

APPN Node Identifiers

An APPN node is identified by its network-qualified CP name, which has the format netid.name. The network identifier (netid) is an eight-character name that identifies the network or subnetwork in which the resource is located. The network identifier and name must be a combination of uppercase letters (A through Z), digits (0 through 9), and special characters (\$,#,or @) but cannot have a digit as the first character.

Establishing APPN Sessions

In order for an APPN session to be established, the following must occur:

1. The end user requests a session with an application, which causes the end node to begin the process of session establishment by sending a LOCATE message to its network node server. For session initiation, the network node server provides the path to the destination end node, which allows the originating end node to send messages directly to the destination.
2. The network node uses directory services to locate the destination by first checking its internal directories. If the destination is not included in the internal directory, the network node sends a LOCATE request to the central directory server if one is available. If a central directory server is not available, the network node sends a LOCATE broadcast to the adjacent network nodes that in turn propagate the LOCATE throughout the network. The network node server of the destination returns a reply that indicates the location of the destination.
3. Based on the location of the destination, the COS requested by the originator of the session, the topology database, and the COS tables, the network node server of the originator selects the least expensive path that provides the appropriate level of service.
4. The originating network node server sends a LOCATE reply to the originating end node. The LOCATE reply provides the path to the destination.
5. The originating end node is then responsible for initiating the session. A BIND is sent from the originating end node to the destination end node, requesting a session. After the destination replies to the BIND, session traffic can flow.

Understanding Intermediate Session Routing

Session connectors are used in place of routing tables in APPN. The unique session identifier and port from one side of the node are mapped to the unique session identifier and port on the other side. As data traffic passes through the node, the unique session identifier in the header is swapped for the outgoing identifier and sent out on the appropriate port, as shown in [Figure 6-4](#).

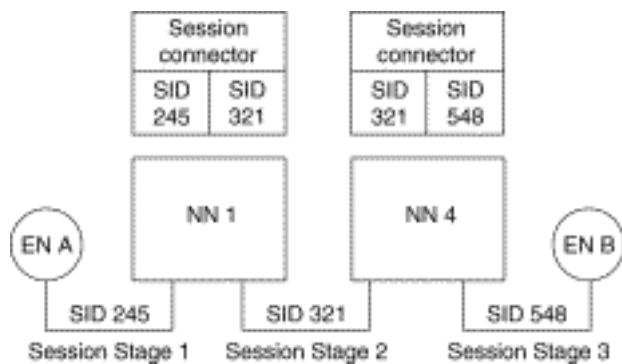
Figure 6-4: Intermediate session routing label swap.

This routing algorithm is called *intermediate session routing* (ISR). It supports dynamic route definition and incorporates the following legacy features:

- *Node-to-node error and flow control processing*---This reflects the 1970s method of packet switching in which many line errors dictated error and flow control at each node. Given the current high-quality digital facilities in many locations, this redundant processing is unnecessary and significantly reduces end-to-end throughput. End-to-end processing provides better performance and still delivers the necessary reliability.
- *Disruptive session switching around network failures*---Whenever a network outage occurs, all sessions using the path fail and have to be restarted to use an alternative path.

Because these features are undesirable in most high-speed networks today, a newer routing algorithm---High Performance Routing (HPR)---has been added to APPN that supports nondisruptive rerouting around failures and end-to-end error control, flow control, and segmentation. Cisco routers support both ISR and HPR.

Using Dependent Logical Unit Requester/Server

Dependent Logical Unit Requester/Server (DLUR/DLUS) is an APPN feature that allows legacy traffic to flow on an APPN network. Prior to the introduction of this feature, the APPN architecture assumed that all nodes in a network could initiate peer-to-peer traffic (for example, sending the BIND to start the session). Many legacy terminals that are referred to as Dependent Logical Units (DLUs) cannot do this and require VTAM to notify the application, which then sends the BIND.

Getting the legacy sessions initiated requires a client-server relationship between ACF/VTAM (Dependent LU server---DLUS) and the Cisco router (Dependent LU Requester---DLUR). A pair of logical unit (LU) type 6.2 sessions are established between the DLUR and DLUS---one session is established by each end point. These sessions are used to transport the legacy control messages that must flow to activate the legacy resources and initiate their logical unit to logical unit (LU-LU) sessions. An LU-LU session is the connection that is formed when the five steps described earlier in the section ["Establishing APPN Sessions"](#) are completed.

For example, an activate logical unit (ACTLU) message must be sent to the LU to activate a legacy LU. Because this message is not recognized in an APPN environment, it is carried as encapsulated data on the LU 6.2 session. DLUR then deencapsulates it, and passes it to the legacy LU. Likewise, the DLU session

request is passed to the ACF/VTAM DLUS, where it is processed as legacy traffic. DLUS then sends a message to the application host, which is responsible for sending the BIND. After the legacy LU-LU session is established, the legacy data flows natively with the APPN traffic, as shown in [Figure 6-5](#).

Figure 6-5: DLU session processing.

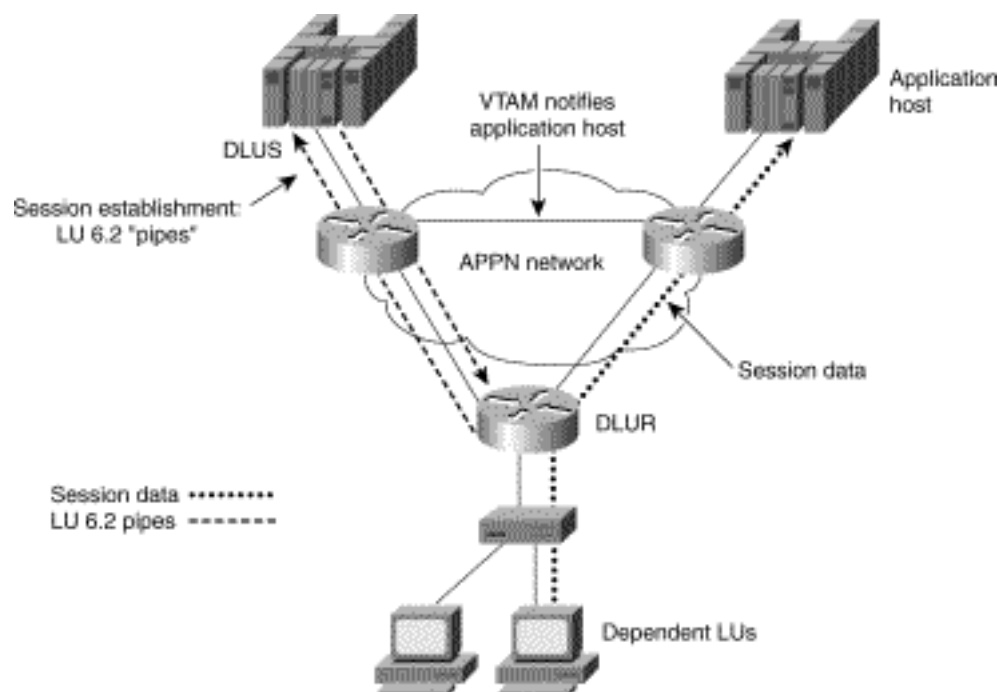

Cisco Implementation of APPN

This section provides an overview of Cisco's implementation of APPN and discusses where APPN resides in the Cisco IOS software. Cisco licensed the APPN source code from IBM and then ported it to the Cisco IOS software using network services from the data-link controls (DLCs).

Applications use APPN to provide network transport. APPN runs on top of the Cisco IOS software. APPN is a higher-layer protocol stack that requires network services from DLC. Cisco's APPN implementation is compliant with the APPN Architecture of record. When used with other features in the Cisco IOS software, APPN provides the following unique features:

- APPN can use DLSw+ or RSRB as a network transport, thereby supporting APPN over a native TCP/IP network.
- APPN can be used with downstream physical unit concentration (DSPU) to reduce the number of downstream PUs visible to VTAM. This reduces VTAM definition and network restart times.
- In addition to COS, priority queuing, custom queuing, and weighted fair queuing can be used with COS to ensure traffic prioritization and/or bandwidth reservation between protocols.
- Network management options are supported that include native SNA management services using Native Service Point (NSP) in the Cisco router, and Simple Network Management Protocol (SNMP) management using CiscoWorks Blue applications.
- Using Channel Interface Processor (CIP) or Channel Port Adapter (CPA), the Cisco APPN

network node can interface directly with ACF/VTAM across the channel. VTAM can be defined either as an end node or network node.

Scalability Issues

As a single-network link state architecture, the network topology is updated as changes occur. This results in significant network traffic if instability occurs, and significant memory and processing to maintain the large topology databases and COS tables. Similarly, in large networks, dynamic discovery of resources can consume significant bandwidth and processing. For these reasons, scalability becomes a concern as network size increases. The number of nodes that are too large depends on the following:

- Amount of traffic
- Network stability
- The number of the techniques, which are described in this section, that are being used to control traffic and processing

Essentially, to allow growth of APPN networks, the network design must focus on reducing the number of topology database updates (TDUs) and LOCATE search requests.

Topology Database Update Reduction

APPN is a link-state protocol. Like other link-state-based algorithms, it maintains a database of the entire topology information of the network. Every APPN network node in the network sends out TDU packets that describe the current state of all its links to its adjacent network nodes. The TDU contains information that identifies the following:

- The characteristics of the sending node
- The node and link characteristics of the various resources in the network
- The sequence number of the most recent update for each described resource

A network node that receives a TDU packet propagates this information to its adjacent network nodes using a flow reduction technique. Each APPN network node maintains full knowledge of the network and how the network is interconnected. Once a network node detects a change to the network (either a change to the link, or the node), it floods TDUs throughout the network to ensure rapid convergence. If there is an unstable link in the network, it can potentially cause many TDU flows in a network.

As the number of network nodes and links increases, so does the number of TDU flows in your network. This type of distributing topology can consume significant CPU cycles, memory, and bandwidth. Maintaining routes and a large, complete topology subnet can require a significant amount of dynamic memory.

You can use the following techniques to reduce the amount of TDU flows in the network:

- Reduce the number of links
- Reduce the number of CP-CP sessions
- Reduce the number of network nodes in the network

Reducing the Number of Links

The first technique for reducing the amount of TDU flows in the network is to reduce the number of links in your network. In some configurations, it might be possible to use the concept of *connection network* to reduce the number of predefined links in your network. Because network nodes exchange information about their links, the fewer links you define, the fewer TDU flows can occur.

[Figure 6-6](#) shows the physical view of an APPN network. In this network NN1, NN2, and NN3 are routers attached to an FDDI LAN.

Figure 6-6: Physical view of an APPN network.

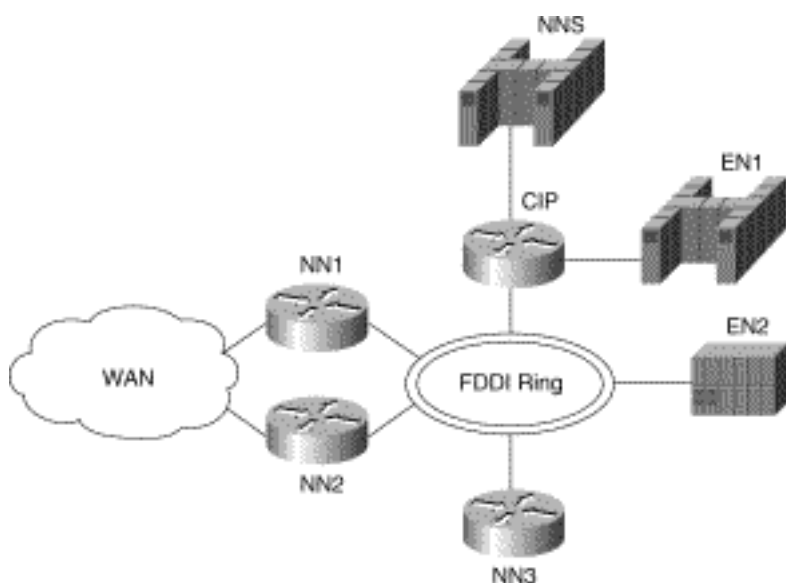

The network-node server (NNS), EN1, and EN2 hosts are attached to the same FDDI LAN via a CIP router or a cluster controller. These nodes on the FDDI LAN have any-to-any connectivity. To reflect any-to-any connectivity in APPN, NN1 needs to define a link to NN2, NN3, NNS (VTAM host), EN1 (VTAM data host), and EN2 (EN data host). The transmission groups connecting network nodes are contained in the network topology database. For every link that is defined to the network node, TDUs are broadcast.

Note Throughout the rest of this chapter, the abbreviation NNS is used in the illustrations. When the text refers to an NNS icon in an illustration, the abbreviation is also used; otherwise, the full term (network-node server) is used within the text for clarity.

[Figure 6-7](#) shows the logical view of the APPN network, shown earlier in [Figure 6-6](#). When NN1 first joins the network, NN1 activates the links to NN2, NN3, NNS, EN1, and EN2. CP-CP sessions are established with the adjacent network nodes. Each adjacent network node sends a copy of the current topology database to NN1. Similarly, NN1 creates a TDU about itself and its links to other network nodes and sends this information over the CP-CP sessions to NN2, NN3 and NNS. When NN2 receives the TDU from NN1, it forwards the TDU to its adjacent network nodes, which are NN3 and NNS. Similarly, NN3 and NNS receive the TDU from NN1 and broadcast this TDU to their adjacent network nodes. The result is that multiple copies of the TDU are received by every network node.

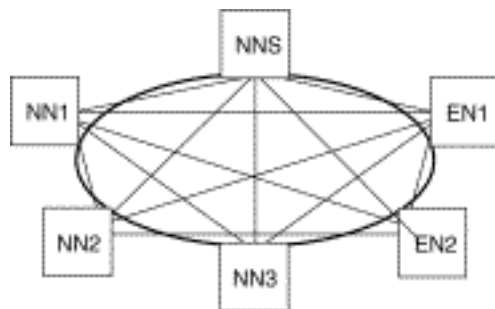
Figure 6-7: Logical view of an APPN network without connection network deployed.

The transmission groups that connect the end nodes are not contained in the network topology database. Consequently, no TDUs are broadcast for the two links to EN1 and EN2. If the number of transmission groups connecting network nodes can be reduced, the number of TDU flows can also be reduced.

By using the concept of connection networks, you can eliminate the transmission group definitions, and therefore reduce TDU flows. A connection network is a single virtual routing node (VRN), which provides any-to-any connectivity for any of its attached nodes. The VRN is not a physical node, it is a logical entity that indicates that nodes are using a connection network and a direct routing path can be selected.

[Figure 6-8](#) shows the APPN network shown in [Figure 6-6](#) with connection network deployed.

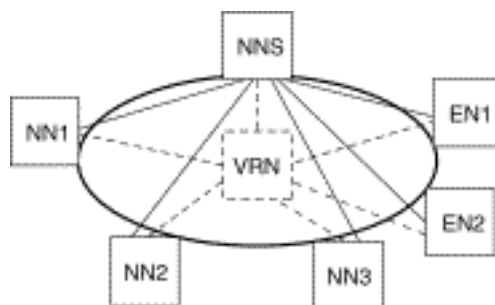
Figure 6-8: Logical view of an APPN network with connection network deployed.

NN1, NN2, and NN3 define a link to the network-node server (NNS) and a link to the VRN. When the link between NN1 and NNS is activated, NNS sends a copy of the current network topology database to NN1. NN1 creates a TDU about itself, its link to NNS, and its link to the VRN. It then sends this information to NNS. NN1 does not have a link defined to NN2 and NN3, therefore, there are no TDUs sent to NN2 and NN3 from NN1. When NNS receives the TDU information from NN1, NNS forwards it to NN2 and NN3. Neither NN2 nor NN3 forwards the TDU information because they only have a connection to NNS. This significantly reduces the number of TDU flows in the network.

When a session is activated between resources on the connection network, the network-node server recognizes that this is a connection network and selects a direct route rather than routing through its own network nodes. Cisco recommends that you apply the concept of connection networks whenever possible. Not only does it reduce the number of TDU flows in the network, it also greatly reduces system

definitions.

As shown in the example, a LAN (Ethernet, Token Ring, or FDDI) can be defined as a connection network. With ATM LAN Emulation (LANE) services, you can interconnect ATM networks with traditional LANs. From APPN's perspective, because an ATM-emulated LAN is just another LAN, connection network can be applied. In addition to LANs, the concept of connection networks can apply to X.25, Frame Relay, and ATM networks. It should also be noted that technologies such as RSRB and DLSw appear as LANs to APPN. You can also use connection network in these environments. APPN, in conjunction with DLSw+ or RSRB, provides a synergy between routing and bridging for SNA traffic.

Reducing the Number of CP-CP Sessions

The second technique for reducing the amount of TDU flows in the network is to reduce the number of CP-CP sessions in your network. Network nodes exchange topology updates over CP-CP sessions. The number of CP-CP sessions has a direct impact on the number of TDU flows in the network.

For example, in [Figure 6-9](#), NN2, NN3, NN4, and NN5 are in a fully meshed network. Every network node establishes CP-CP sessions with its adjacent network nodes. This means that NN2 establishes CP-CP sessions with NN3, NN4, and NN5. NN3 establishes CP-CP sessions with NN2, NN4, NN5, and so forth.

Figure 6-9: Fully meshed CP-CP sessions.

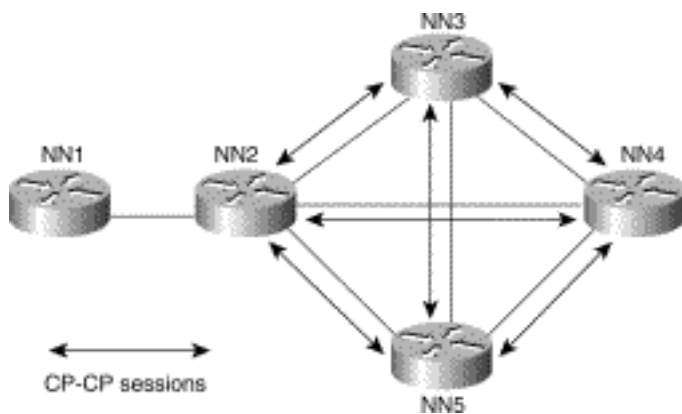

If the link fails between NN1 and NN2, TDU updates are broadcast from NN2 to NN3, NN4, and NN5. When NN3 receives the TDU update, it resends this information to NN4 and NN5. Similarly, when NN5 receives the TDU update, it resends this information to NN3 and NN4. This means that NN4 receives the same information three times. It is recommended that the number of CP-CP sessions are kept to a minimum so that duplicate TDU information will not be received.

In [Figure 6-10](#), CP-CP sessions exist only between NN2 and NN3, NN2 and NN4, and NN2 and NN5; no other CP-CP sessions exist. When the link fails between NN1 and NN2, NN2 broadcasts transmission group updates to NN3, NN4, and NN5. None of the three NNs forwards this information to the rest of the network because CP-CP sessions do not exist. Although this minimizes the TDU flows, if the link between NN2 and NN3 fails, this becomes a disjointed APPN network and NN3 is isolated.

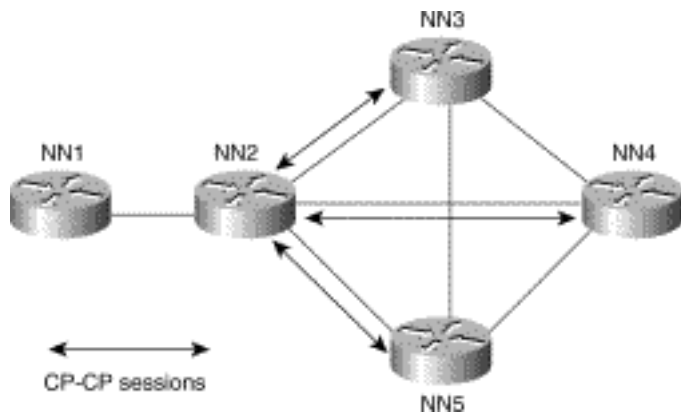
Figure 6-10: Single pair of CP-CP sessions.

[Figure 6-11](#) shows a more efficient design that also provides redundancy. Every network node has CP-CP sessions with two adjacent network nodes. NN2 has CP-CP sessions with NN3 and NN5. If the link between NN2 and NN3 fails, TDU updates will be sent via NN5 and NN4.

For redundancy purposes, it is recommended that each network node has CP-CP sessions to two other network nodes if possible.

Reducing the Number of Network Nodes

The third technique for reducing the amount of TDU flows in the network is to reduce the number of network nodes by defining APPN nodes only at the edges of the network. Minimizing the number of network nodes also reduces the size of the network topology. The following are some technologies for reducing the number of network nodes:

- APPN over DLSw+
- APPN over Frame Relay Access Server (FRAS)/BNN or BAN
- APPN over RSRB

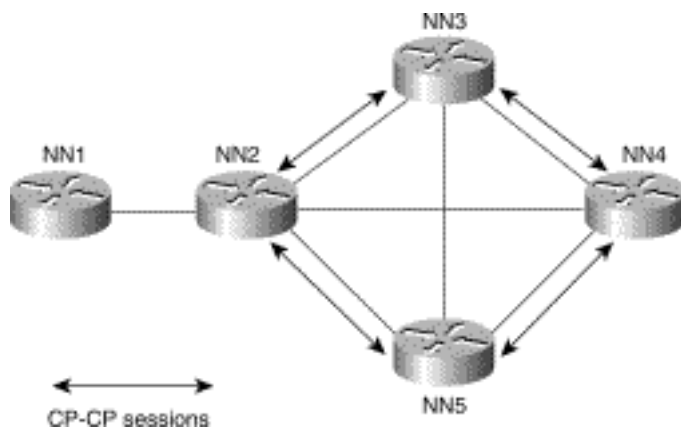
Figure 6-11: Dual pair of CP-CP sessions.

APPN over DLSw+

Data link switching is one way to reduce the number of network nodes in the network. DLSw+ is a means of transporting APPN traffic across a WAN, where APPN network nodes and/or end nodes are defined only at the edges of the network. Intermediate routing is through DLSw+ and not via native SNA.

DLSw+ defines a standard to integrate SNA/APPN and LAN internetworks by encapsulating these protocols within IP. Cisco's implementation of DLSw, known as DLSw+, is a superset of the current DLSw architecture. DLSw+ has many value-added features that are not available in other vendors' DLSw implementations. APPN, when used with DLSw, can benefit from the many scalability enhancements that are implemented in DLSw+, such as border peer, on-demand peers, caching algorithms, and explorer firewalls.

In [Figure 6-12](#), sessions between end-node workstations and the host are transported over the DLSw+ network.

Figure 6-12: APPN with DLSw+.

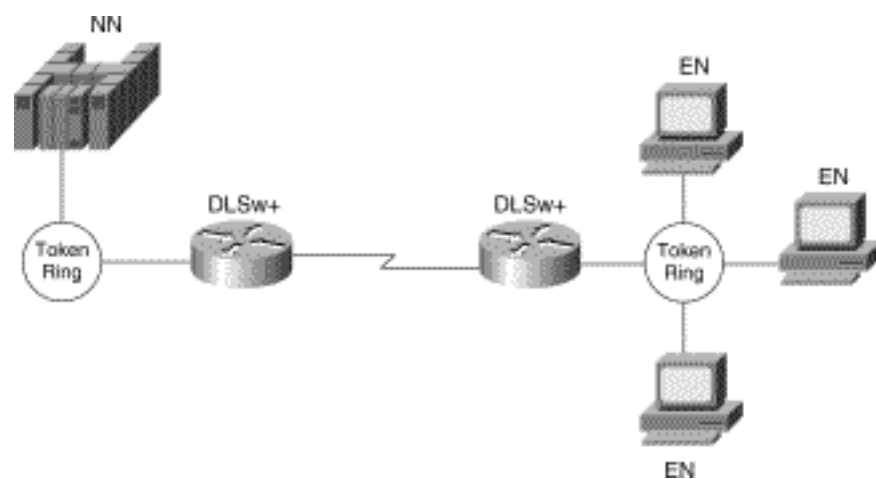

VTAM acts as the network-node server for remote end-node workstations. Optionally, if multiple VTAMs or data centers exist, APPN on the channel-attached router(s) or on other routers in the data center can offload VTAM by providing the SNA routing capability, as shown in [Figure 6-13](#).

Figure 6-13: APPN with DLSw+ using a channel-attached router.

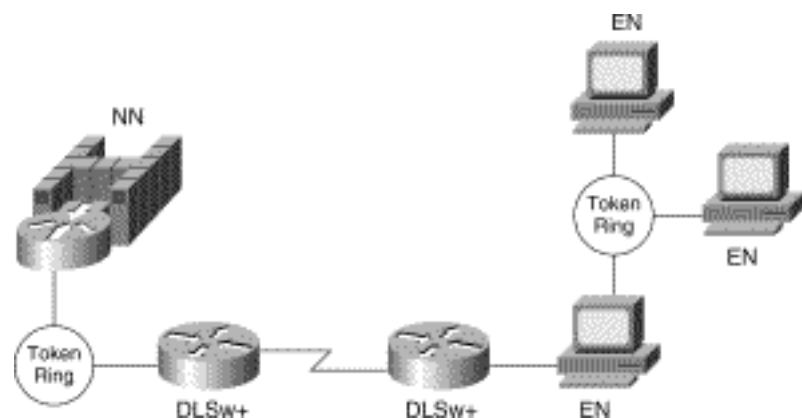

DLSw+ also brings nondisruptive rerouting in the event of a WAN failure. Using DLSw+ as a transport reduces the number of network nodes in the network. A disadvantage is that remote end-node workstations require WAN connections for NNS services. Another disadvantage is that without APPN in the routers, APPN transmission priority is lost when traffic enters the DLSw+ network.

For detailed information on DLSw and DLSw+, refer to "[Designing DLSw+ Internetworks.](#)"

APPN over FRAS BNN/BAN

If the APPN network is based on a Frame Relay network, one option is to use the FRAS/BNN or the Frame Relay BAN function for host access. Both BNN and BAN allow a Cisco router to attach directly to an FEP. When you use FRAS/BNN, you are assuming that the Frame Relay network is performing the switching and that native routing is not used within the Frame Relay network. For an example of how APPN with FRAS BNN/BAN can be used in your network design, see the section "[Example of APPN with FRAS BNN](#)" later in this chapter.

APPN over RSRB

Using RSRB, the SNA traffic can be bridged from a remote site to a data center. The use of RSRB significantly reduces the total number of network nodes in the network, thus reducing the number of TDU flows in the network. Another advantage of using RSRB is that it provides nondisruptive routing in the event of a link failure. For more information on using RSRB, refer to "[Designing SRB Internetworks.](#)"

LOCATE Search Reduction

This section describes the broadcast traffic in an APPN network and how LOCATE searches can become a scalability issue in an APPN network. The impact of LOCATE searches in an APPN network varies from one network to the other. This section first identifies some of the causes of an excessive number of LOCATE searches, and then discusses the following four techniques you can use to minimize them:

- Safe-Store of Directory Cache
- Partial Directory Entries
- Central Directory Server (CDS)/Client
- Central Resource Registration

An APPN network node provides dynamic location of network resources. Every network node maintains dynamic knowledge of the resources in its own directory database. The distributed directory database contains a list of all the resources in the network. The LOCATE search request allows one network node to search the directory database of all other network nodes in the network.

When an end-node resource requests a session with a target resource that it has no knowledge of, it uses the distributed search capabilities of its network-node server to locate the target resource. If the network node does not have any knowledge of the target resource, the network node forwards the locate search request to all its adjacent network nodes requesting these nodes to assist the network-node server to locate the resource. These adjacent network nodes propagate these locate search requests to their adjacent network nodes. This search process is known as *broadcast search*.

Although several mechanisms are put into place to reduce the LOCATE broadcast searches (for example, resource registration, and resource caching), there might still be an excessive amount of LOCATE flows in a network for such reasons as the network resources no longer exist, there is a mixture of subarea networks and APPN networks, or the resources are temporarily unavailable.

Safe-Store of Directory Cache

The first technique that you can use to minimize the LOCATE flows in your APPN network is the Safe-Store of Directory Cache, which is supported by the Cisco network-node implementation. Cache entries in a network node's directory database can be periodically written to a permanent storage medium: a tftp host. This speeds recovery after a network-node outage or initial power loss. Resources do not have to be relearned through a LOCATE broadcast search after a router failure. This reduces spikes of broadcasts that might otherwise occur when the APPN network is restarted.

Partial Directory Entries

The second technique that you can use to minimize the LOCATE flows in your APPN network is to define the resources in the local directory database by identifying the end node or network node where the particular resource is located.

The following is a sample configuration:

```
appn partner-lu-location CISCO.LU21
owning-cp CISCO.CP2
complete
```

The preceding example defines the location of an LU named CISCO.LU21 that is located with end node or network node CISCO.CP2. This command improves network performance by allowing directed Locate, instead of a broadcast. The disadvantage is that definitions must be created. To alleviate this definition problem, it may be possible to use partially specified names to define multiple resources.

The following is a sample configuration:

```
Sample configuration:
appn partner-lu-location CISCO.LU
owning-cp CISCO.CP2
wildcard
complete
```

The preceding example defines the location of all the LUs prefixed with the characters LU. Obviously, a naming convention is essential to the success of this type of node definition.

Central Directory Server (CDS)/Client

The third technique that you can use to minimize the LOCATE flows in your APPN network is to use the CDS/client function. The APPN architecture specifies a CDS that allows a designated network node to act as a focal point for locating network resources. In current APPN networks, every network node can potentially perform a broadcast search for a resource. This is because the directory services database is not replicated on every network node.

The CDS function allows a network node, with central directory client support, to send a directed LOCATE search to a CDS. If the CDS has no knowledge of the resource, it performs one broadcast search to find the resource. After the resource is found, the CDS caches the results in its directory. Subsequently, the CDS can provide the location of the resource to other network nodes without performing another broadcast search. The Cisco network-node implementation supports the central directory client function. VTAM is the only product that currently implements the CDS function.

Using the CDS means that there is a maximum of one broadcast search per resource in the network. This significantly reduces the amount of network traffic used for resource broadcast searching. You can define multiple CDSs in an APPN network. A network node learns the existence of a CDS via TDU exchange. If more than one CDS exists, the nearest one is used based on the number of hop counts. If a CDS fails, the route to the nearest alternative CDS is calculated automatically.

Central Resource Registration

The fourth technique that you can use to minimize the LOCATE flows in your APPN network is to use the central resource registration function. An end node registers its local resources at its network-node server. If every resource is registered, all network nodes can query the CDS, which eliminates the need for broadcast searches.

Backup Techniques in an APPN Network

This section provides an overview of the various backup techniques in APPN network. The backup and recovery scenarios are representative of common environments and requirements. The following three backup scenarios are discussed:

- A secondary WAN link as a backup to a primary WAN link
- Dual WAN links and dual routers providing full redundancy
- APPN DLUR backup support using a Cisco CIP router

Link Backup

The first backup technique that you can use in your APPN network is to use a secondary WAN link as a backup to your primary WAN link. By using the concept of auto-activation on demand, you can back up a primary WAN link with a secondary WAN link by using any supported protocols (for example, Point-to-Point [PPP], Switched Multimegabit Data Service [SMDS], and X.25), as shown in [Figure 6-14](#).

Figure 6-14: Link backup.

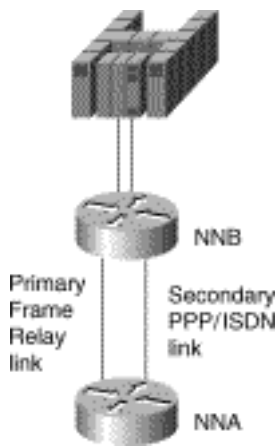

In [Figure 6-14](#), the Frame Relay link is the primary link and the ISDN dial link is the backup link. The requirement is that the ISDN link provides instantaneous backup for the primary link and it remains inactive until the primary link goes down. No manual intervention is needed. To support this, NNA needs to define two parallel transmission groups to NNB.

The primary link is defined using the following configuration command:

```
appn link-station PRIMARY
port FRAME_RELAY
fr-dest-address 35
retry-limit infinite
complete
```

The secondary link is defined as supporting auto-activation using the following configuration command:

```
appn link-station SECONDARY
port PPP
no connect-at-startup
adjacent-cp-name NETA.NNB
activate-on-demand
complete
```

By specifying **no connect-at-startup**, the secondary link is not activated upon APPN node startup. To indicate auto-activation support, specify **adjacent-cp-name** and **activate-on-demand**.

When the primary link fails, APPN detects the link failure and CP-CP sessions failure, which is disruptive to any existing LU-LU sessions. Because there are multiple links from NNA to NNB, NNA attempts to re-establish the CP-CP sessions over the secondary link. The CP-CP sessions request will activate the secondary dial link automatically.

To ensure that the Frame Relay link is used as primary and the dial PPP link is used as the backup, define the transmission group characteristics to reflect that. For example, use the **cost-per-connect-time** parameter to define the relative cost of using the dial PPP/ISDN link.

```
cost-per-connect-time 5
```

This will make the primary Frame Relay link a lower cost route. Therefore, it is a more desirable route than the secondary dial link because the default cost-per-connect-time is zero. When the primary link becomes active, there is no mechanism in place to automatically switch the sessions back to the primary

link. Manual intervention is required.

Full Redundancy

The second backup technique that you can use in your APPN network is dual WAN links and dual routers for full redundancy. In some cases, for example, complete fault tolerance is required for mission-critical applications across the network. You can have dual routers and dual links installed to provide protection against any kind of communications failure.

[Figure 6-15](#) shows how you can use duplicate virtual MAC addresses via RSRB to provide full redundancy and load sharing.

Figure 6-15: Full redundancy.

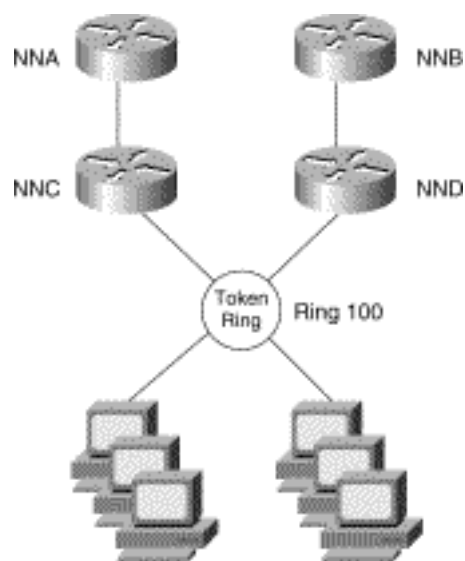

The router configuration for NNC is as follows:

```
source-bridge ring-group 200
!
interface TokenRing0
  ring-speed 16
  source 100 1 200
!
appn control-point NETA.NNC
  complete
!
appn port RSRB rsrb
  rsrb-virtual-station 4000.1000.2000 50 2 200
  complete
```

The router configuration for NND is as follows:

```
source-bridge ring-group 300
!
```



```

interface TokenRing0
  ring-speed 16
  source 100 5 300
!
appn control-point NETA.NND
  complete
!
appn port RSRB rsrb
  rsrb-virtual-station 4000.1000.2000 60 3 300
  complete

```

Both NNC and NND define an RSRB port with the same virtual MAC address. Every workstation will define the RSRB virtual MAC address as its destination MAC address of its network-node server. Essentially, a workstation can use either NNC or NND as its network-node server, depending on which node answers the test explorer frame first. The route to NNC consists of the following routing information:

Ring 100 -> Bridge 1 -> Ring 200 -> Bridge 2 -> Ring 50

Route to NND will consist of the following routing information:

Ring 100 -> Bridge 5 -> Ring 300 -> Bridge 3 -> Ring 60

When NND fails, sessions on NND can be re-established over NNC instantaneously. This is analogous to the duplicate Token Ring interface coupler (TIC) support on the FEP except that no hardware is required. In Cisco's RSRB implementation, as shown in [Figure 6-15](#), Segment 20 and Bridge 1, and Segment 30 and Bridge 2 are virtual. Duplicate MAC address can be supported without the hardware in place.

SSCP Takeover

The third backup technique is to use APPN DLUR with a Cisco CIP router to support transfer of resource ownership from one System Services Control Point (SSCP) (VTAM) to another when a failure occurs. This includes maintaining existing sessions over the failure. DLUS/DLUR can provide the capability to transfer SSCP ownership from the primary SSCP to the backup SSCP. It then examines how DLUR can provide the capability to obtain SSCP services from the backup SSCP without terminating LU-LU sessions that are in progress.

[Figure 6-16](#) illustrates how the FEP can be replaced with a CIP router running CIP SNA (CSNA).

Figure 6-16: SSCP takeover with APPN and CIP.

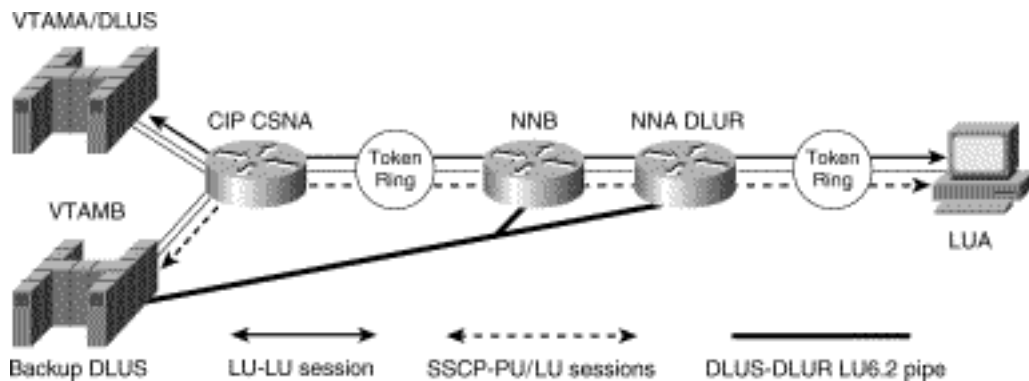

In this example, VTAMA is the primary DLUS, VTAMB is the backup DLUS, and CIP router is configured as the DLUR. Assume that LUA requests to log on to an application that is residing on VTAMB. When VTAMA and the DLUS to DLUR connections fail, the DLUR node attempts to establish a session with VTAMB, which is configured as backup DLUS. When the control sessions to the DLUS are active, the DLUR node notifies VTAMB about all the active downstream physical and logical units. VTAMB sends active physical unit (ACTPU) and active logical unit (ACTLU) commands to these downstream devices. This transfers the resource ownership from VTAMA to VTAMB.

After the SSCP-PU and SSCP-LU sessions are re-established with VTAMB, new LU-LU sessions are possible. In addition, the DLUR node notifies VTAMB about all the dependent logical units that have active sessions.

The LU-LU path between VTAMB and LUA would be VTAMB -> NNB -> NNA -> LUA. When VTAMA fails, LU-LU sessions are not disrupted because VTAMA is not part of the LU-LU session path. In fact, LUA has no knowledge that the owning SSCP (VTAMA) failed and a new SSCP became the new owner. This process is transparent to LUA.

APPN in a Multiprotocol Environment

The trend in internetworking is to provide network designers with greater flexibility in building multiprotocol networks. Cisco provides the following two mechanisms to transport SNA traffic over an internetwork:

- Encapsulation
- Natively via APPN

The key to building multiprotocol internetworks is to implement some kind of traffic priority or bandwidth reservation to ensure acceptable response time for mission-critical traffic while maintaining some internetworking resource for less delay-sensitive traffic.

Bandwidth Management and Queuing

The following are some Cisco bandwidth management and queuing features that can enhance the overall performance of your network:

- Priority queuing
- Custom queuing

- Weighted fair queuing
- APPN buffer and memory management

For many years, the mainframe has been the dominant environment for processing business-critical applications. Increasingly powerful intelligent workstations, the creation of client-server computing environments, and higher bandwidth applications are changing network topologies. With the proliferation of LAN-based client-server applications, many corporate networks are migrating from purely hierarchical SNA-based networks to all-purpose multiprotocol internetworks that can accommodate the rapidly changing network requirements. This is not an easy transition. Network designers must understand how well the different protocols use shared network resources without causing excessive contentions among them.

Cisco has for many years provided technologies that encapsulate SNA traffic and allow consolidation of SNA with multiprotocol networks. APPN on the Cisco router provides an additional option in multiprotocol internetworks where SNA traffic can now flow natively and concurrently with other protocols. Regardless of the technology used in a multiprotocol environment, network performance is the key consideration.

Some of the major factors affecting network performance in a multiprotocol environment are as follows:

- *Media access speed*---The time it takes for a frame to be sent over a link. The capacity requirement of the network must be understood. Insufficient network capacity is the primary contributor to poor performance. Whether you have a single protocol network or a multiprotocol network, sufficient bandwidth is required.
- *Congestion control*---The router must have sufficient buffering capacity to handle instantaneous bursts of data. In order to support a multiprotocol environment, buffer management plays an important role to ensure that one protocol does not monopolize the buffer memory.
- *Latency in the intermediate routers*---This includes packet processing time while traversing a router and queuing delay. The former constitutes a minor part of the total delay. The latter is the major factor because client-server traffic is bursty.

Typically, subarea SNA traffic is highly predictable and has low bandwidth requirements. Compared to SNA traffic, client-server traffic tends to be bursty in nature and has high bandwidth requirements. Unless there is a mechanism in place to protect mission-critical SNA traffic, network performance could be impacted.

Cisco provides many internetworking solutions to enterprise networks by allowing the two types of traffic with different characteristics to coexist and share bandwidth; at the same time providing protection for mission-critical SNA data against less delay-sensitive client-server data. This is achieved through the use of several priority queuing and/or bandwidth reservation mechanisms.

For example, interface priority output queuing provides a way to prioritize packets transmitted on a per interface basis. The four possible queues associated with priority queuing---high, medium, normal and low---are shown in [Figure 6-17](#). Priorities can be established based upon the protocol type, particular interface, SDLC address, and so forth.

Figure 6-17: Four queues of priority queuing.

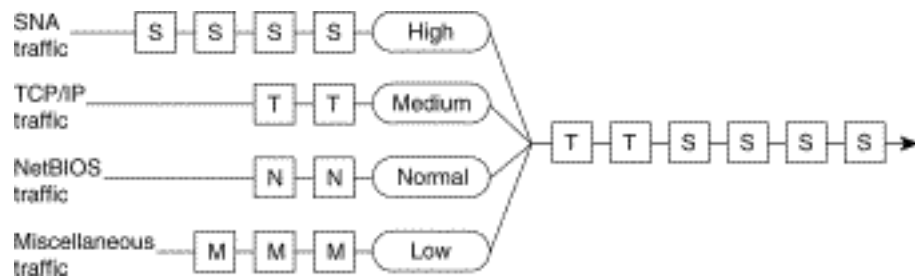

In [Figure 6-18](#), SNA, TCP/IP, NetBIOS and other miscellaneous traffic are sharing the media. The SNA traffic is prioritized ahead of all other traffic, followed by TCP/IP, and then NetBIOS, and finally other miscellaneous traffic. There is no aging algorithm associated with this type of queuing. Packets that are queued to the high priority queue are always serviced prior to the medium queue, the medium queue is always serviced before the normal queue, and so forth.

Priority queuing, however, introduces a fairness problem in that packets classified to lower priority queues might not get serviced in a timely manner, or at all. Custom queuing is designed to address this problem. Custom queuing allows more granularity than priority queuing. In fact, this feature is commonly used in the internetworking environment in which multiple higher-layer protocols are supported. Custom queuing reserves bandwidth for a specific protocol, thus allowing mission-critical traffic to receive a guaranteed minimum amount of bandwidth at any time.

The intent is to reserve bandwidth for a particular type of traffic. For example, in [Figure 6-18](#), SNA has 40 percent of the bandwidth reserved using custom queuing, TCP/IP 20 percent, NetBIOS 20 percent, and the remaining protocols 20 percent. The APPN protocol itself has the concept of COS that determines the transmission priority for every message. APPN prioritizes the traffic before sending it to the DLC transmission queue.

Figure 6-18: Example of custom queuing.

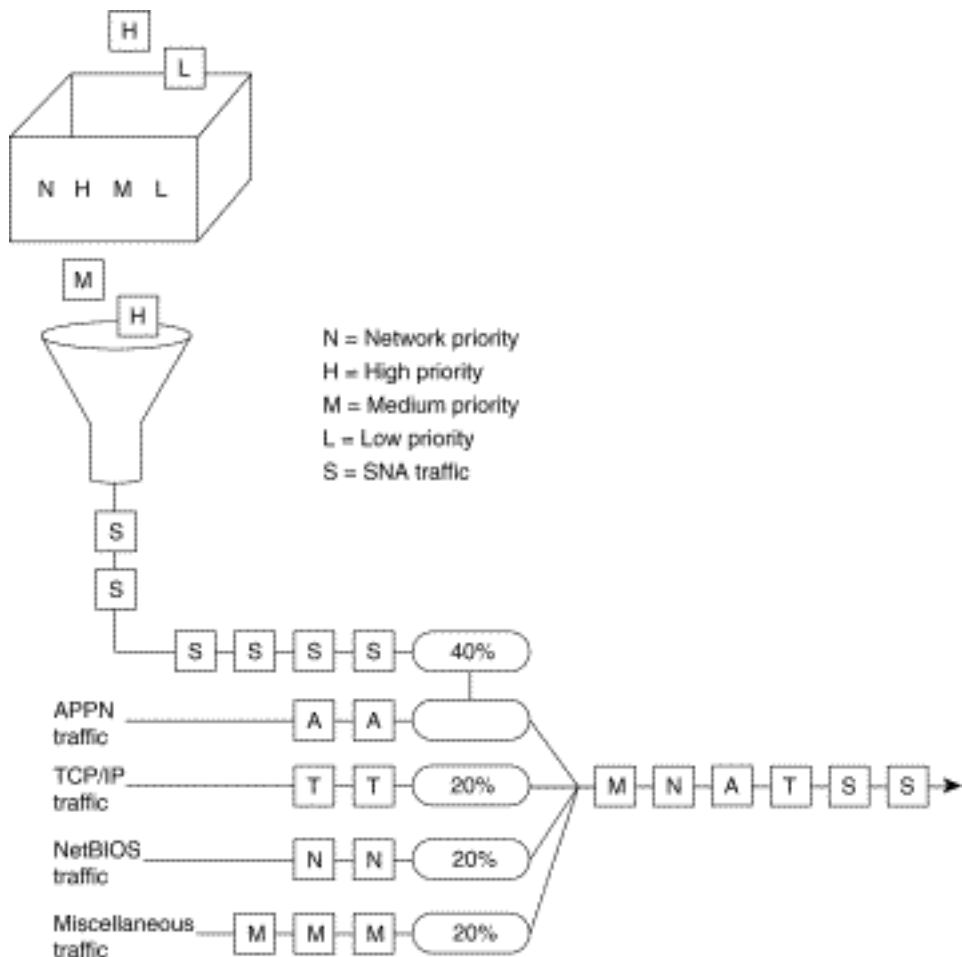

Custom queuing prioritizes multiprotocol traffic. A maximum of 16 queues can be built with custom queuing. Each queue is serviced sequentially until the number of bytes sent exceeds the configurable byte count or the queue is empty. One important function of custom queuing is that if SNA traffic uses only 20 percent of the link, the remaining 20 percent allocated to SNA can be shared by the other traffic.

Custom queuing is designed for environments that want to ensure a minimum level of service for all protocols. In today's multiprotocol internetwork environment, this important feature allows protocols of different characteristics to share the media. For an overview of how to use the other types of queuing to allow multiple protocols to coexist within a router, review ["Internetworking Design Basics."](#)

Other Considerations with a Multiprotocol Environment

The memory requirement to support APPN is considerably higher than other protocols because of its large COS tables, network topology databases, and directory databases. To ensure that APPN will coexist with other network protocols when operating in a multiprotocol environment, users can define the maximum amount of memory available to APPN. The following is the sample configuration command.

```
appn control-point CISCONET.EARTH
  maximum-memory 16
complete
```

The preceding command specifies that APPN will not use more than 16 megabytes (MB) of memory. The memory is then managed locally by APPN. You can also specify the amount of memory reserved for APPN by using the following command:

```
appn control-point CISCONET.EARTH
  minimum-memory 32
  complete
```

Note Memory that is dedicated to APPN is not available for other processing. Use this command with caution.

Although memory determines factors such as the number of sessions that APPN can support, buffer memory is required to regulate traffic sent to and from the router. To ensure that APPN has adequate buffers to support the traffic flows, you can define the percentage of buffer memory that is reserved for use by APPN. This prevents APPN from monopolizing the buffer memory available in the router.

The following is the sample configuration command.

```
appn control-point CISCONET.EARTH
  buffer-percent 60
  complete
```

APPN uses a statistical buffering algorithm to manage the buffer usage. When buffer memory is constrained, APPN uses various flow control mechanisms to protect itself from severe congestion or deadlock conditions as a result of buffer shortage.

Network Management

As networks grow in size and complexity, there are many ways to provide network management for an enterprise. [Table 6-2](#) summarizes Cisco's management products.

Table 6-2: Network Management Tools Available for APPN Networks

Application	Description
Show commands	<p>A common challenge in APPN networks is to understand the topology and status of the resources in the network. Show commands take advantage of the fact that all network nodes in a network (or subnetwork) have a fully replicated network topology database. Only a single network node is required to get a view of the APPN subnet, and it should not matter which network node is chosen. In order to obtain more detailed information, such as attached end nodes and LEN nodes, and local ports and link stations, additional network nodes should be checked.</p> <p>The Cisco router supports the RFC1593, APPN MIB, which is used by the IBM 6611 router, so it can be an agent for SNMP APPN applications. Most APPN nodes can show much of this information in tabular form. In the Cisco router, the show appn topo command displays the topology database in tabular form. The show appn? command lists all of the options available.</p>

CiscoWorks Blue Maps	A CiscoWorks application that shows logical maps of APPN, RSRB, and DLSw+ networks. It runs on the HP/UX, SunOS, and AIX operating systems. The APPN map is a manager for APPN SNMP agents, and displays the APPN network. The application can handle only a single network topology agent. If there are multiple subnets, the application can be started multiple times.
Native Service Point (NSP)	<p>In SNA, a session between an SSCP and a PU is referred to as an SSCP-PU session. SSCPs use SSCP-PU sessions to send requests and receive status information from individual nodes. This information is then used to control the network configuration.</p> <p>NSP in the router can be used to send alerts and respond to requests from NetView on the mainframe computer. A service point allows NetView to establish a session to the router with the help of Cisco's applications that run on NetView. These applications cause commands to be sent to the router, and the router returns the reply. Currently, this is supported only over the SSCP-PU session, but DLUR can be used to accomplish this over an APPN network.</p>
Alerts and Traps	<p>NetView is the primary destination of alerts. It supports receiving alerts from both APPN and on the SSCP-PU session used by NSP. The Cisco router can send alerts on each session. At this time, two sessions are required: one for APPN-unique alerts and one for all other alerts. The new APPN MIB allows for APPN alerts to be sent as traps as well, with the Alert ID and affected resource included in the trap.</p> <p>To send alerts to NetView, the following command must be entered at NetView: FOCALPT CHANGE, FPCAT=ALERT, TARGET=NETA.ROUTER</p>

Configuration Examples

This section provides the following APPN network configuration examples:

- Simple APPN network
- APPN network with end stations
- APPN over DLSw+

It also provides the following examples of using APPN when designing your network:

- Subarea to APPN migration
- APPN/CIP in a Sysplex environment
- APPN with FRAS BNN

As the following examples show, the minimal configuration for an APPN node includes an APPN control-point statement for the node and a port statement for each interface.

Simple APPN Network Configuration

[Figure 6-19](#) shows an example of a simple APPN network that consists of four network nodes: Routers A, B, C, and D. Router A is responsible for initiating the connections to Routers B, C, and D. Consequently, it needs to define APPN logical links specifying the FDDI address of Router C, the ATM address of Router D, and so forth. For Routers B, C, and D, they can dynamically create the link-station definitions when Router A connects.

Figure 6-19: Example of a simple APPN network configuration.

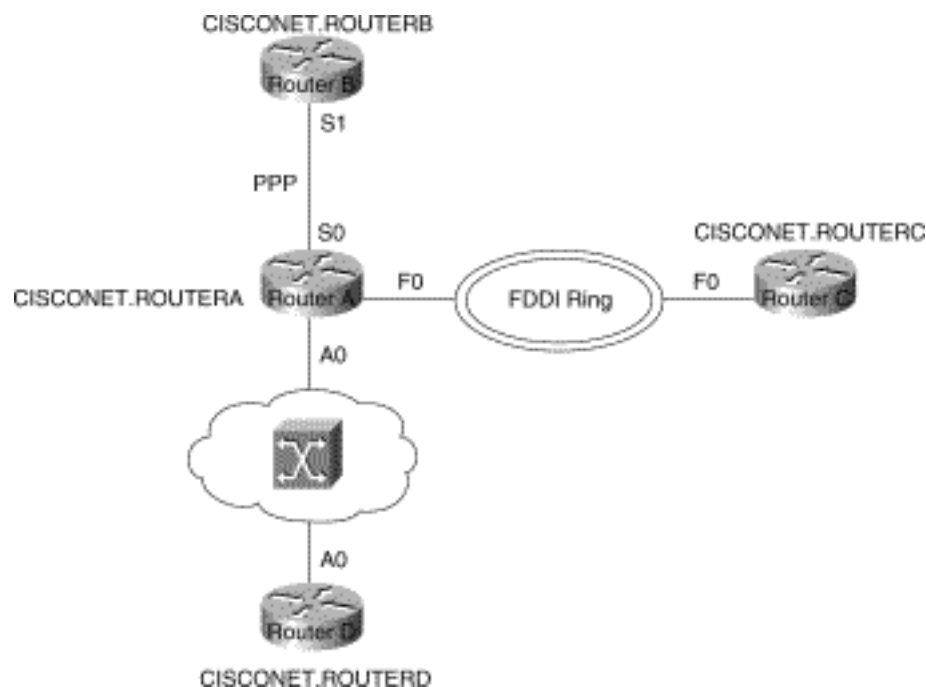

Sample Configurations

This section provides sample configurations for each of these four network nodes (Routers A, B, C, and D) shown in [Figure 6-19](#).

Router A Configuration

The following is a sample configuration for Router A shown in [Figure 6-19](#). Note that all link stations are defined in Router A and dynamically discovered by the other routers. A link station connects two resources and must be defined with the destination address in one of the resources:

```
!
hostname routera
!
interface Serial0
 ip address 10.11.1.1 255.255.255.0
```



```
encapsulation ppp
no keepalive
no fair-queue
clockrate 4000000
!
interface Fddi0
no ip address
no keepalive
!
interface ATM0
no ip address
atm clock INTERNAL
atm pvc 1 1 32 aal5nlpid
!
appn control-point CISCONET.ROUTERA
complete
!
appn port PPP Serial0
complete
!
appn port FDDI Fddi0
desired-max-send-btu-size 3849
max-rcv-btu-size 3849
complete
!
appn port ATM ATM0
complete
!
appn link-station LINKTOB
port PPP
complete
!
appn link-station LINKTOC
port FDDI
lan-dest-address 0000.6f85.a8a5
no connect-at-startup
retry-limit infinite 5
complete
!
appn link-station LINKTOD
port ATM
atm-dest-address 1
no connect-at-startup
retry-limit infinite 5
complete
!
```

Router B Configuration

The following is a sample configuration for Router B shown in [Figure 6-19](#):

```
!  
hostname routerb  
!  
interface Serial1  
  ip address 10.11.1.2 255.255.255.0  
  encapsulation ppp  
  no keepalive  
  no fair-queue  
!  
appn control-point CISCONET.ROUTERB  
  complete  
!  
appn port PPP Serial1  
  complete  
!  
appn routing  
!  
end
```

Router C Configuration

The following is a sample configuration for Router C shown in [Figure 6-19](#):

```
!  
hostname routerc  
!  
interface Fddi0  
  no ip address  
  no keepalive  
!  
appn control-point CISCONET.ROUTERC  
  complete  
!  
appn port FDDI Fddi0  
  desired-max-send-btu-size 3849  
  max-rcv-btu-size 3849  
  complete  
!  
appn routing  
!  
end
```

Router D Configuration

The following is a sample configuration for Router D shown in [Figure 6-19](#):

```
!  
hostname routerd  
!  
interface ATM0  
  ip address 100.39.15.3 255.255.255.0  
  atm pvc 1 1 32 aal5nlpid  
!  
appn control-point CISCONET.ROUTERD  
  complete  
!  
appn port ATM ATM0  
  complete  
!  
appn routing  
!  
end
```

APPN Network Configuration with End Stations

[Figure 6-20](#) shows an example of an APPN network with end stations. At the remote location, Router B initiates the APPN connection to Router A at the data center.

Figure 6-20: Example of an APPN network with end stations.

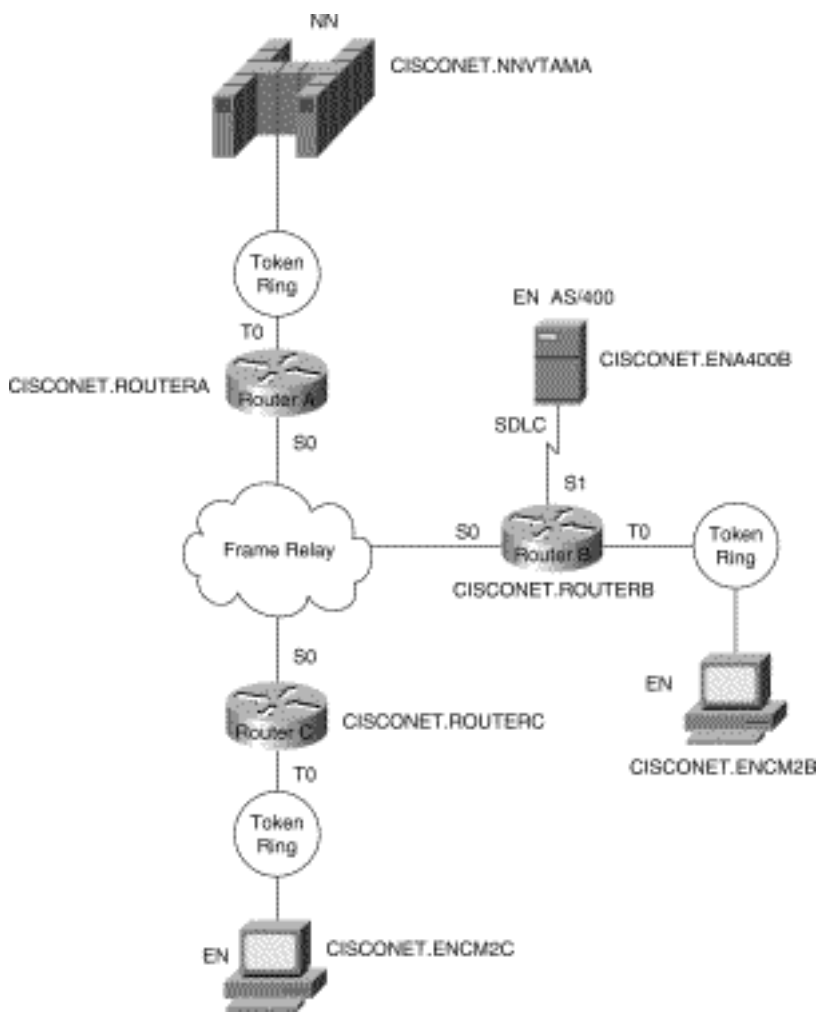

Sample Configurations

This section provides sample configurations for Routers A, B, and C shown in [Figure 6-20](#).

Sample Configuration for Router A

The following is a sample configuration for Router A in [Figure 6-20](#), which is responsible for initiating the APPN connection to the VTAM host:

```
hostname routera
!
interface TokenRing0
 no ip address
 mac-address 4000.1000.1000
 ring-speed 16
!
interface Serial0
 mtu 4096
 encapsulation frame-relay IETF
 keepalive 12
 frame-relay lmi-type ansi
 frame-relay map llc2 35
```

```

!
appn control-point CISCONET.ROUTERA
  complete
!
appn port FR0 Serial0
  complete
!
appn port TR0 TokenRing0
  complete
!
appn link-station TOVTAM
  port TR0
  lan-dest-address 4000.3745.0000
  complete
!
end

```

Sample Configuration for Router B

The following is a sample configuration for Router B shown in [Figure 6-20](#). At the remote location, Router B initiates the APPN connection to Router A at the data center and EN AS/400. Because a link station is not defined in Router B for CISCONET.ENCM2B, a link station must be defined in ENCM2B for Router B:

```

!hostname routerb
!
interface TokenRing0
  mac-address 4000.1000.2000
  no ip address
  ring-speed 16
!
interface Serial0
  mtu 4096
  encapsulation frame-relay IETF
  keepalive 12
  frame-relay lmi-type ansi
  frame-relay map llc2 35
!
interface Serial2/7
  no ip address
  encapsulation sdlc
  no keepalive
  clockrate 19200
  sdlc role prim-xid-poll
  sdlc address 01
!
appn control-point CISCONET.ROUTERB

```

```

complete
!
appn port FR0 Serial0
complete
!
appn port SDLC Serial1
sdlc-sec-addr 1
complete
!
appn port TR0 TokenRing0
complete
!
appn link-station AS400
port SDLC
role primary
sdlc-dest-address 1
complete
!
appn link-station ROUTERA
port FR0
fr-dest-address 35
complete
!
end

```

Sample Configuration for Router C

The following is a sample configuration for Router C shown in [Figure 6-20](#). Router C initiates an APPN connection to Router A. Because there is not a link station for CISCONET.ENCMC2C, one must be defined in the configuration for ENCM2C:

```

hostname routerc
!
interface TokenRing0
mac-address 4000.1000.3000
no ip address
ring-speed 16
!
interface Serial0
mtu 4096
encapsulation frame-relay IETF
keepalive 12
frame-relay lmi-type ansi
frame-relay map llc2 36
!
appn control-point CISCONET.ROUTERC
complete

```

```

!
appn port FR0 Serial0
  complete
!
appn port TR0 TokenRing0
  complete
!
appn link-station TORTRA
  port FR0
  fr-dest-address 36
  complete
!
end

```

APPN over DLSw+ Configuration Example

[Figure 6-21](#) shows an example of APPN with DLSw+. ROUTER A is a DLSw+ router with no APPN functions and ROUTER B is running DLSw+ and APPN.

Figure 6-21: Example of APPN with DLSw+.

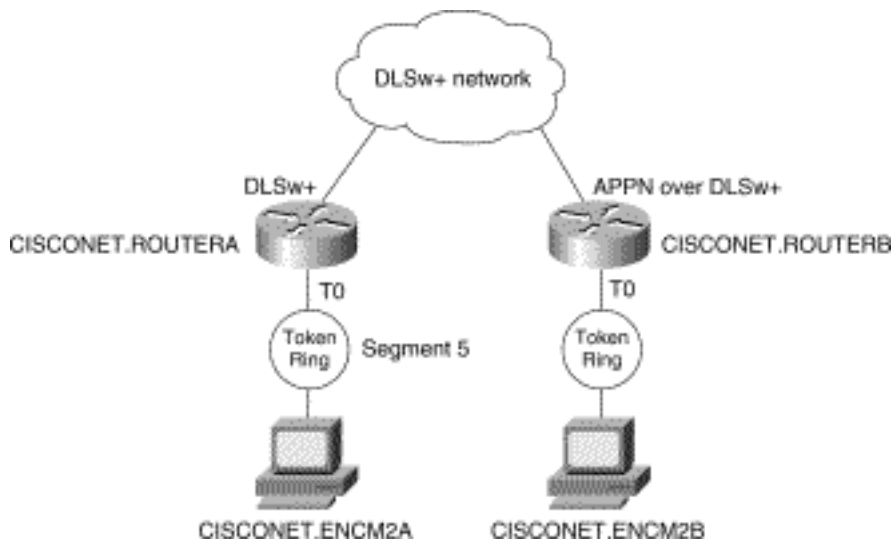

Sample Configurations of DLSw+ Router A

The following section provides sample configurations for ROUTERA and ROUTERB and the two workstations shown in [Figure 6-21](#).

Sample Configuration of DLSw+ ROUTERA

The following is a sample configuration for the DLSw+ ROUTERA shown in [Figure 6-21](#):

```

hostname routera
!

```

```

source-bridge ring-group 100
dlsw local-peer peer-id 10.4.21.3
dlsw remote-peer 0 tcp 10.4.21.1
!
interface Serial0
  mtu 4096
  ip address 10.4.21.3 255.255.255.0
  encapsulation frame-relay IETF
  keepalive 12
  no fair-queue
  frame-relay lmi-type ansi
  frame-relay map llc2 56
!
interface TokenRing0
  ip address 10.4.22.2 255.255.255.0
  ring-speed 16
  multiring all
  source-bridge 5 1 100
!

```

Sample Configuration for Workstation Attached to ROUTERA

The following is a sample CS/2 configuration for the OS/2 workstation named CISCONET.ENCM2A shown in [Figure 6-21](#). This workstation is attached to the DLSw+ router named ROUTERA. The workstation is configured as an end node and it uses ROUTERB as the network-node server. The destination MAC address configured on this workstation is the virtual MAC address configured in ROUTERB on the **appn port** statement. A sample of the DLSw+ ROUTERB configuration is provided in the next section.

```

DEFINE_LOCAL_CP   FQ_CP_NAME ( CISCONET . ENCM2A )
                  CP_ALIAS ( ENCM2C )
                  NAU_ADDRESS ( INDEPENDENT_LU )
                  NODE_TYPE ( EN )
                  NODE_ID ( X'05D00000' )
                  NW_FP_SUPPORT ( NONE )
                  HOST_FP_SUPPORT ( YES )
                  MAX_COMP_LEVEL ( NONE )
                  MAX_COMP_TOKENS ( 0 ) ;
DEFINE_LOGICAL_LINK LINK_NAME ( TORTRB )
                   ADJACENT_NODE_TYPE ( LEARN )
                   PREFERRED_NN_SERVER ( YES )
                   DLC_NAME ( IBMTRNET )
                   ADAPTER_NUMBER ( 0 )
                   DESTINATION_ADDRESS ( X'400010001112' )
                   ETHERNET_FORMAT ( NO )
                   CP_CP_SESSION_SUPPORT ( YES )
                   SOLICIT_SSCP_SESSION ( YES )

```



```

        NODE_ID(X'05D00000')
        ACTIVATE_AT_STARTUP(YES)
        USE_PUNAME_AS_CPNAME(NO)
        LIMITED_RESOURCE(NO)
        LINK_STATION_ROLE(USE_ADAPTER_DEFINITION)
        MAX_ACTIVATION_ATTEMPTS(USE_ADAPTER_DEFINITION)
        EFFECTIVE_CAPACITY(USE_ADAPTER_DEFINITION)
        COST_PER_CONNECT_TIME(USE_ADAPTER_DEFINITION)
        COST_PER_BYTE(USE_ADAPTER_DEFINITION)
        SECURITY(USE_ADAPTER_DEFINITION)
        PROPAGATION_DELAY(USE_ADAPTER_DEFINITION)
        USER_DEFINED_1(USE_ADAPTER_DEFINITION)
        USER_DEFINED_2(USE_ADAPTER_DEFINITION)
        USER_DEFINED_3(USE_ADAPTER_DEFINITION);
DEFINE_DEFAULTS  IMPLICIT_INBOUND_PLU_SUPPORT(YES)
                  DEFAULT_MODE_NAME(BLANK)
                  MAX_MC_LL_SEND_SIZE(32767)
                  DIRECTORY_FOR_INBOUND_ATTACHES(*)
                  DEFAULT_TP_OPERATION(NONQUEUED_AM_STARTED)
                  DEFAULT_TP_PROGRAM_TYPE(BACKGROUND)
                  DEFAULT_TP_CONV_SECURITY_RQD(NO)
                  MAX_HELD_ALERTS(10);
START_ATTACH_MANAGER;

```

Sample Configuration for DLSw+ ROUTERB

ROUTERB, shown in [Figure 6-21](#), is an APPN router that uses the APPN over DLSw+ feature. The VDLC operand on the port statement indicates that APPN is carried over DLSw+. The following is a sample configuration for this router:

```

hostname routerb
!
source-bridge ring-group 100
dlsw local-peer peer-id 10.4.21.1
dlsw remote-peer 0 tcp 10.4.21.3
!
interface Serial2/0
  mtu 4096
  ip address 10.4.21.1 255.255.255.0
  encapsulation frame-relay IETF
  keepalive 12
  no fair-queue
  frame-relay map llc2 35
!
interface TokenRing0
  no ip address
  ring-speed 16

```

```

mac-address 4000.5000.6000
!
appn control-point CISCONET.ROUTERB
  complete
!
appn port VDLC vdlc
  vdlc 100 vmac 4000.1000.1112
  complete
!

```

Sample Configuration for Workstation Attached to ROUTERB

The following is a sample CS/2 configuration for the OS/2 workstation named CISCONET.ENCM2B shown in [Figure 6-21](#). This workstation is attached to the DLSw+ router named ROUTERB:

```

DEFINE_LOCAL_CP   FQ_CP_NAME(CISCONET.ENCM2B)
                  CP_ALIAS(ENCM2C)
                  NAU_ADDRESS(INDEPENDENT_LU)
                  NODE_TYPE(EN)
                  NODE_ID(X'05D00000')
                  NW_FP_SUPPORT(NONE)
                  HOST_FP_SUPPORT(YES)
                  MAX_COMP_LEVEL(NONE)
                  MAX_COMP_TOKENS(0);

DEFINE_LOGICAL_LINK LINK_NAME(TORTRB)
                   ADJACENT_NODE_TYPE(LEARN)
                   PREFERRED_NN_SERVER(YES)
                   DLC_NAME(IBMTRNET)
                   ADAPTER_NUMBER(0)
                   DESTINATION_ADDRESS(X'400050006000')
                   ETHERNET_FORMAT(NO)
                   CP_CP_SESSION_SUPPORT(YES)
                   SOLICIT_SSCP_SESSION(YES)
                   NODE_ID(X'05D00000')
                   ACTIVATE_AT_STARTUP(YES)
                   USE_PUNAME_AS_CPNAME(NO)
                   LIMITED_RESOURCE(NO)
                   LINK_STATION_ROLE(USE_ADAPTER_DEFINITION)
                   MAX_ACTIVATION_ATTEMPTS(USE_ADAPTER_DEFINITION)
                   EFFECTIVE_CAPACITY(USE_ADAPTER_DEFINITION)
                   COST_PER_CONNECT_TIME(USE_ADAPTER_DEFINITION)
                   COST_PER_BYTE(USE_ADAPTER_DEFINITION)
                   SECURITY(USE_ADAPTER_DEFINITION)
                   PROPAGATION_DELAY(USE_ADAPTER_DEFINITION)
                   USER_DEFINED_1(USE_ADAPTER_DEFINITION)
                   USER_DEFINED_2(USE_ADAPTER_DEFINITION)
                   USER_DEFINED_3(USE_ADAPTER_DEFINITION);

```

```
DEFINE_DEFAULTS    IMPLICIT_INBOUND_PLU_SUPPORT(YES)
                   DEFAULT_MODE_NAME(BLANK)
                   MAX_MC_LL_SEND_SIZE(32767)
                   DIRECTORY_FOR_INBOUND_ATTACHES(*)
                   DEFAULT_TP_OPERATION(NONQUEUED_AM_STARTED)
                   DEFAULT_TP_PROGRAM_TYPE(BACKGROUND)
                   DEFAULT_TP_CONV_SECURITY_RQD(NO)
                   MAX_HELD_ALERTS(10);

START_ATTACH_MANAGER;
```

Note For more information on DLSw+, see "[Designing DLSw+ Internetworks.](#)"

Example of Subarea to APPN Migration

This section provides an overview of the implementation and conversion of the SNA network from subarea FEP-based to APPN router-based. It explores the use of DLSw+ as a migration technology from traditional SNA to APPN, and covers the migration steps. The example involves a large insurance company in Europe. The company plans to replace the FEPs with Cisco routers, migrating from subarea to APPN routing.

[Figure 6-22](#) shows the company's current SNA network. The network consists of two mainframe sites running four VTAM images with a Communications Management Complex (CMC) host in each data center, as shown in [Figure 6-22](#). In every data center, four NCR Comten FEPs (IBM 3745-compatible) support traffic from multiple regional offices. There are also two NCR Comten FEPs that provide SNA Network Interconnect (SNI) support.

Figure 6-22: SNA FEP-based network.

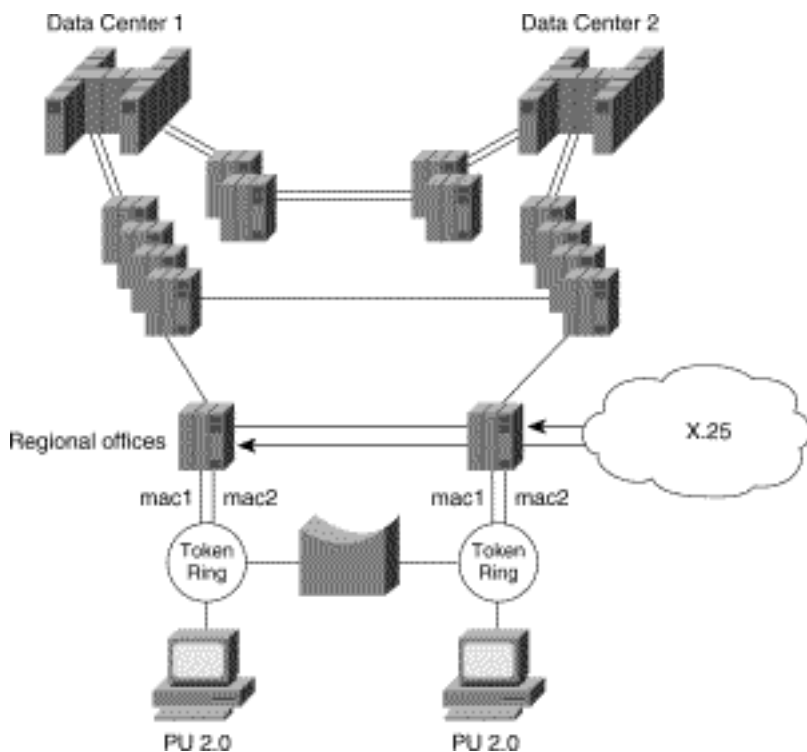

There are 22 regional offices across the country. Every regional office has two NCR Comten FEPs installed, one connecting to Data Center 1 and the other connecting to Data Center 2. The remote FEPs have dual Token Rings that are connected via a bridge; duplicate TIC address support is implemented for backup and redundancy. This means that a PU2.0 station can connect to the host through any one of the two FEPs. If one FEP fails, PU2.0 stations can access the host via the other FEP.

In addition to the Token-Ring-attached devices (approximately 15 per regional office), the two FEPs also run NCP Packet-Switching Interface (NPSI), supporting over 200 remotely attached devices via the public X.25 network. The total number of LUs supported per regional office is approximately 1800, with 1500 active LU-LU sessions at any one time. The estimated traffic rate is 15 transactions per second.

The first migration step is to implement Cisco CIP routers at one of the data centers, replacing the channel-attached FEPs. A remote router is then installed in one of the regional offices. The two routers are connected using DLSw+, as shown in [Figure 6-23](#).

Figure 6-23: Subarea to APPN migration---phase one.

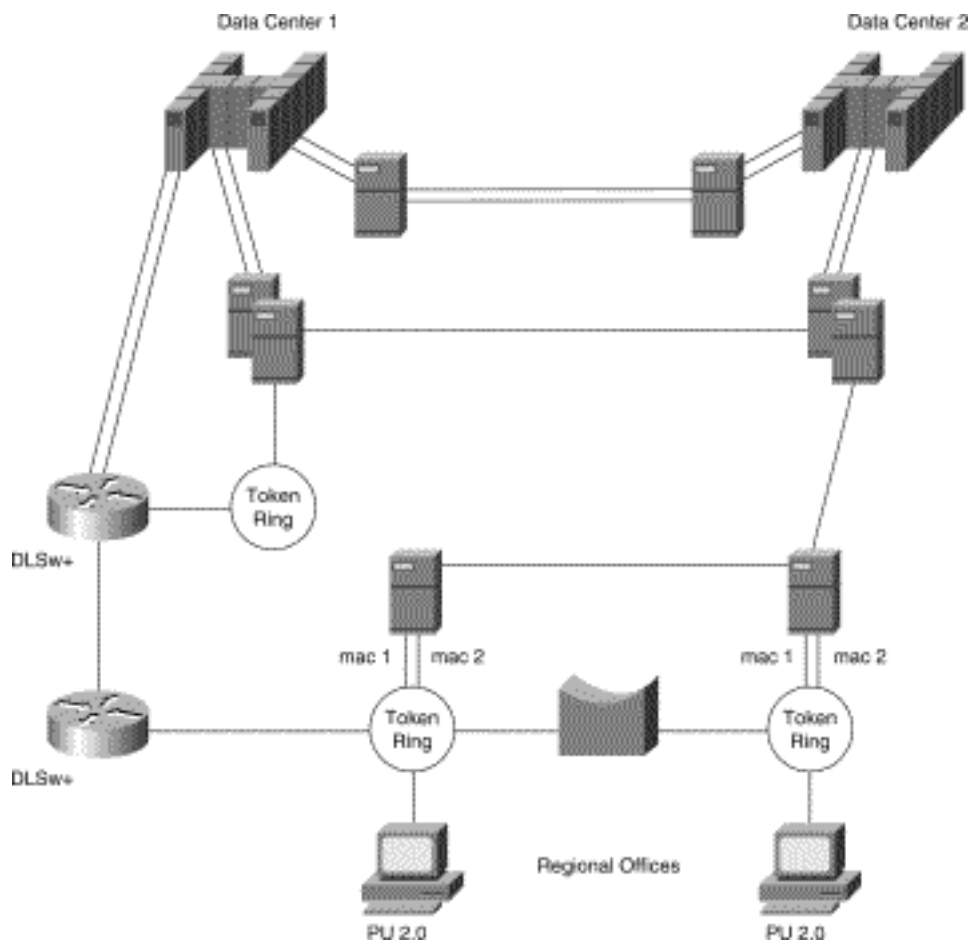

As [Figure 6-23](#) shows, the FEPs at the regional office continue to provide boundary functions to the Token Ring and X.25-attached devices. The two DLSw+ routers handle the traffic between the FEP at Data Center 1 and the FEP at the regional office. SNA COS is preserved in this environment.

After stability of the routers is ensured, the network designer proceeds to the next phase. As [Figure 6-24](#) shows, this phase involves installation of a second router in Data Center 2 and the regional office. At this point, FEP-to-FEP communications between regional offices and data centers are handled by the routers via DLSw+.

Figure 6-24: Subarea to APPN migration---phase two.

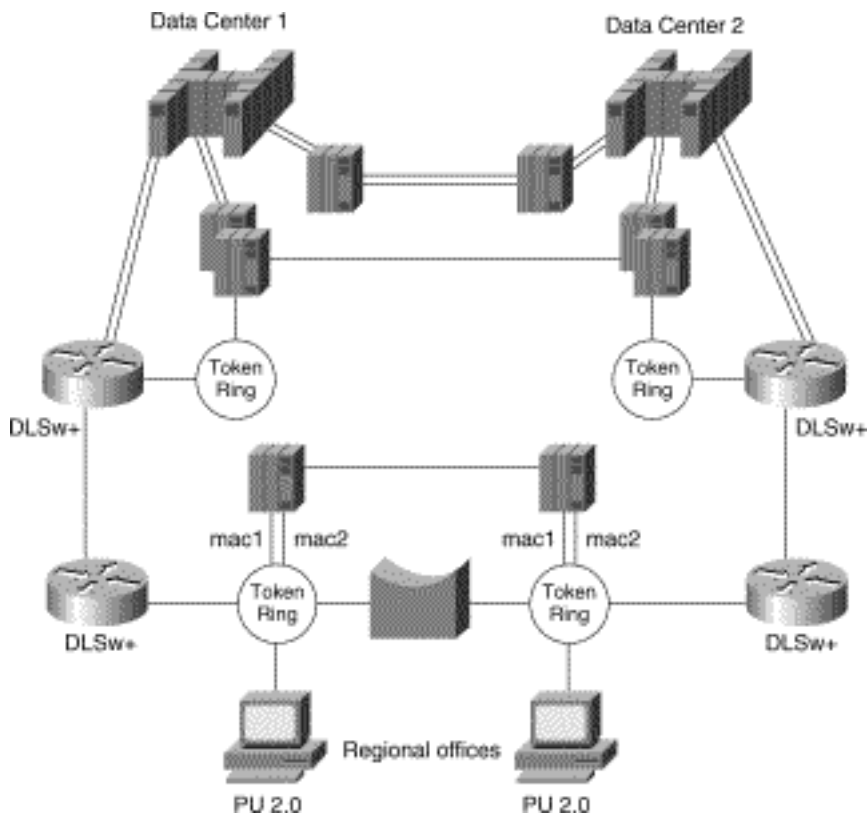

Continuing with the migration plan, the network designer's next step is to install an additional CIP router in each data center to support traffic between the two data centers. As shown in [Figure 6-25](#), the links that are connecting the FEPs in Data Center 1 and Data Center 2 are moved one by one to the routers.

Figure 6-25: Subarea to APPN migration---phase three.

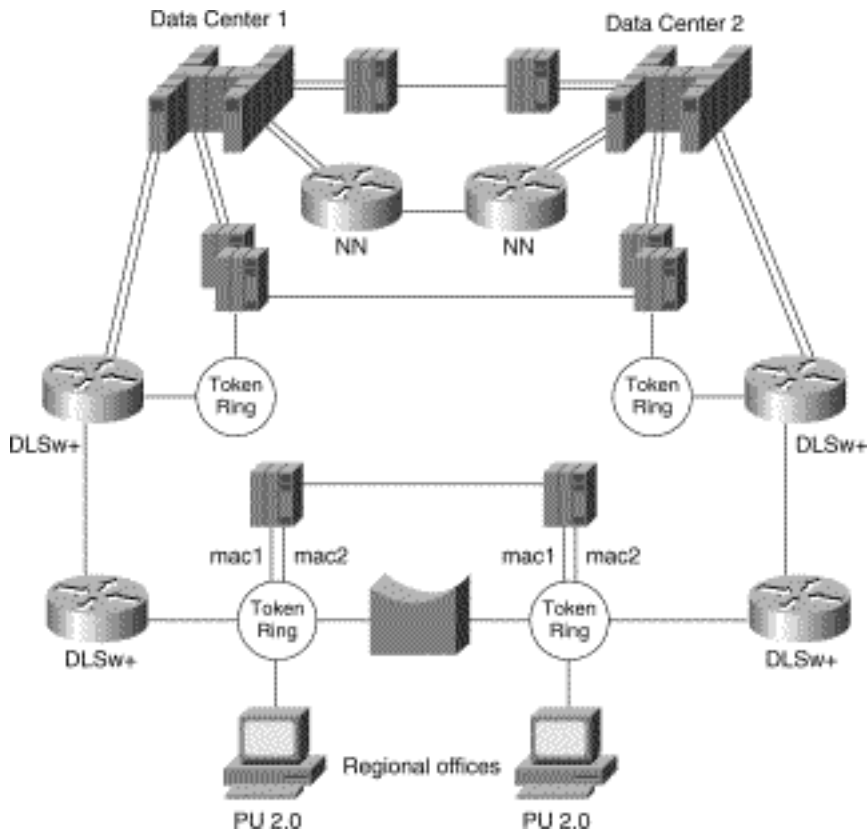

APPN will be enabled to support the traffic between Data Center 1 and Data Center 2. Eventually, the FEP-based network will become a router-based network. The NCR Comten processors will become obsolete. Two of the NCR Comten processors will be kept to provide SNI support to external organizations. [Figure 6-26](#) illustrates the new router-based network.

Figure 6-26: Subarea to APPN migration---phase four.

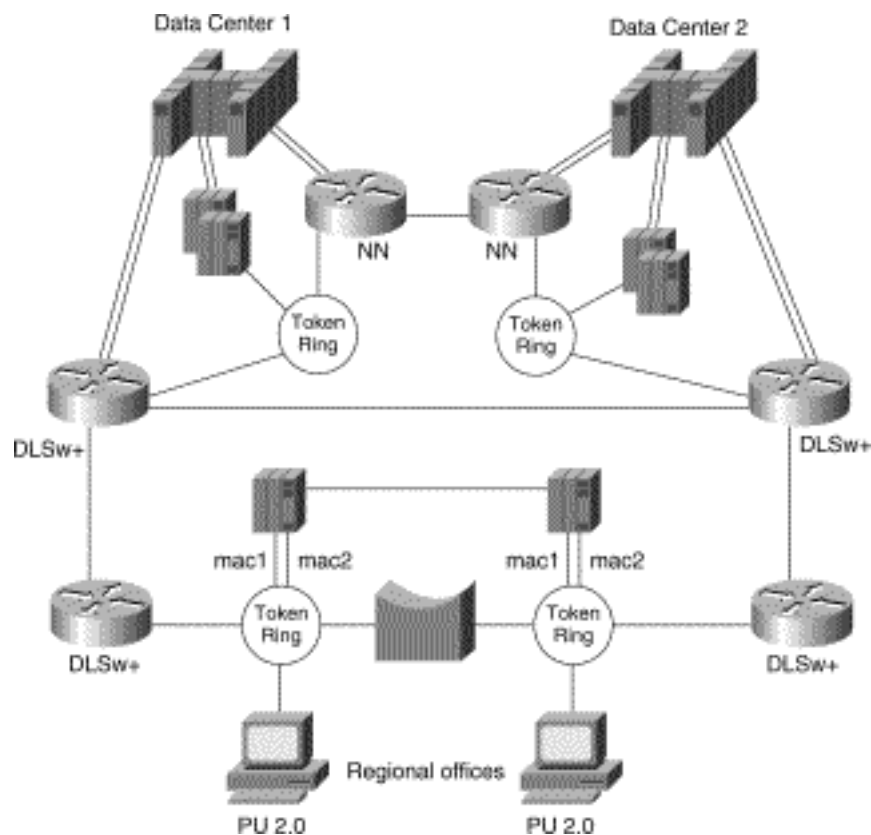

The communication links that formerly connected the FEPs in the two data centers are now moved to the routers. The FEPs at the data centers can be eliminated. The FEPs at the regional offices are merely providing the boundary functions for dependent LU devices, thus allowing SNA COS to be maintained. The next phase is to migrate the SNA boundary functions support from the FEP to the remote router at the regional office by enabling APPN and DLUR. After this is complete, all the FEPs can be eliminated.

The next step is to migrate from DLSw+ to APPN between the data center routers and the regional office routers. This is done region by region until stability of the network is ensured. As shown in [Figure 6-27](#), DLUR is enabled to support the dependent PU devices in the regional offices. X.25 attached dependent PU2.0 devices that are formerly connected to the FEPs using NPSI are supported via Qualified Logical Link Control (QLLC) in the router. QLLC is the standard for SNA encapsulation for X.25.

Figure 6-27: Subarea to APPN migration---phase five.

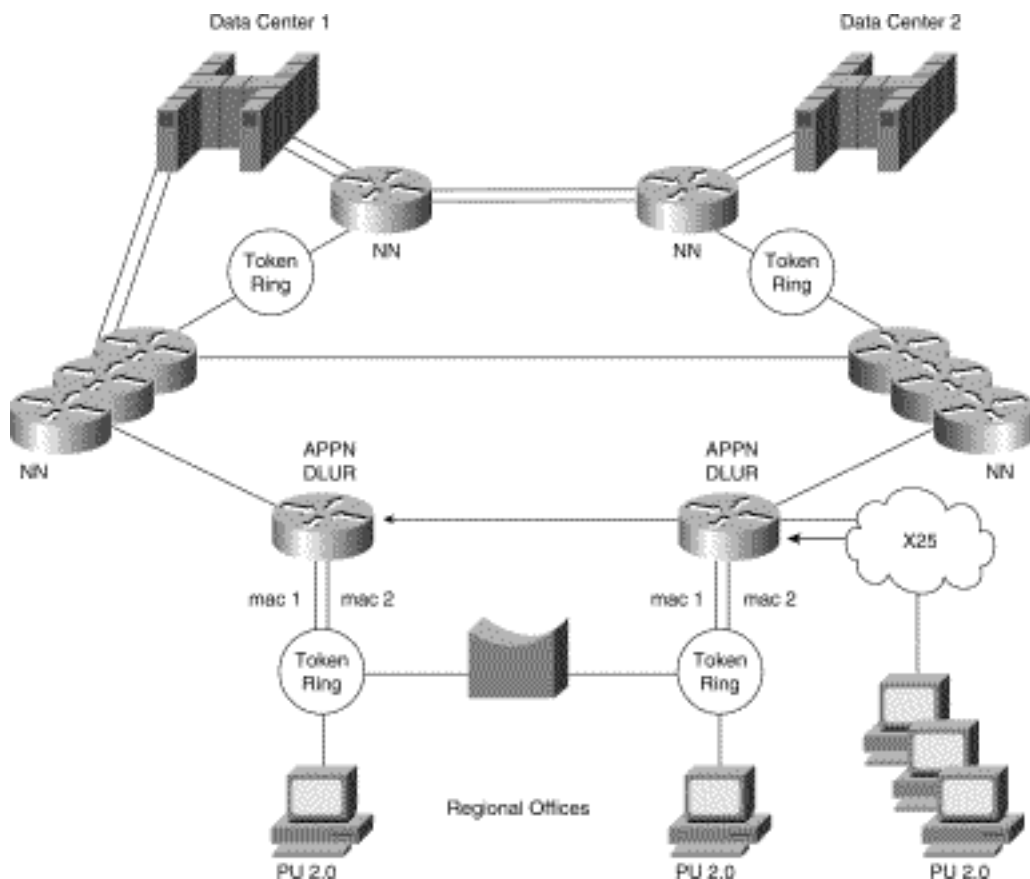

Example of APPN/CIP in a Sysplex Environment

This section examines APPN and the CIP routers in a Sysplex (system complex) environment. It provides an overview of the Sysplex environment and its relationship with APPN along with a description of how to use the following three approaches to support the Sysplex environment:

- Sysplex with APPN Using Subarea Routing---Option One
- Sysplex Using Subarea/APPN Routing---Option Two
- Sysplex Using APPN Routing---Option Three

It also describes how APPN provides fault tolerance and load sharing capabilities in the data center.

Sysplex Overview

Sysplex provides a means to centrally operate and manage a group of multiple virtual storage (MVS) systems by coupling hardware elements and software services. Many data processing centers have multiple MVS systems to support their business, and these systems often share data and applications. Sysplex is designed to provide a cost-effective solution to meet a company's expanding requirements by allowing MVS systems to be added and managed efficiently.

A Sysplex environment consists of multiple 9672 CMOS processors, and each CMOS processor presents a VTAM domain. The concept of multiprocessors introduces a problem. Today, users are accustomed to single images. For example, IMS (Information Management System) running on the mainframe can serve the entire organization on a single host image. With the multiprocessor concept, you would not want to instruct User A to establish the session with IMS on System A and User B to establish the

session with IMS on System B because IMS might run on either system.

To resolve this, a function called *generic resource* was created. The generic resource function enables multiple application programs, which provide the same function, to be known and accessed by a single generic name. This means that User A might sometimes get IMS on System A, and sometimes get IMS on System B. Because both systems have access to the same shared data in the Sysplex, this switching of systems is transparent to the users. VTAM is responsible for resolving the generic name and determining which application program is used to establish the session. This function enables VTAM to provide workload balancing by distributing incoming session initiations among a number of identical application programs that are running on different processors.

Generic resource runs only on VTAM with APPN support. In order to achieve session load balancing across the different processors, users must migrate VTAM from subarea SNA to APPN. The rest of this section examines three options for supporting the Sysplex environment.

Sysplex with APPN Using Subarea Routing---Option One

The first option to support the Sysplex environment is to convert the CMC host to a composite network node. Traditionally, the CMC host was the VTAM that owned all of the network's SNA resources. With this approach, the composite network node is used to describe the combination of VTAM and Network Control Program (NCP). This means that VTAM and NCP function together as a single network node. In [Figure 6-28](#), the CMC host and the FEPs are configured as the composite network node.

Figure 6-28: CMC composite network node with subarea routing---option one.

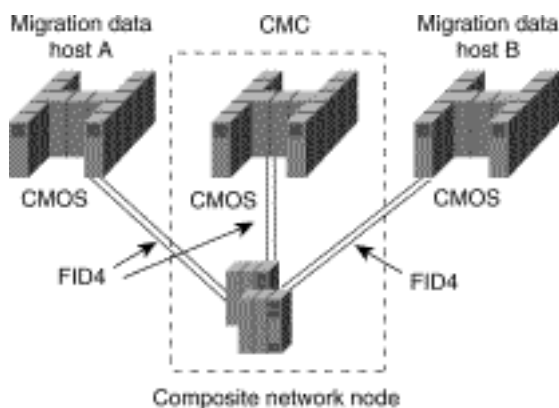

The VTAM CMC host owns the FEPs. Each FEP is connected to the 9672 CMOS processors through a parallel channel. Each 9672 CMOS processor is configured as a migration data host and maintains both an APPN and subarea appearance.

Each migration data host establishes subarea connections to the FEPs using Virtual Route Transmission Group (VRTG), which allows APPN to be transported over traditional subarea routing. CP-CP sessions between the CMC host and the 9672 migration data hosts are established using VRTG. Generic resource function is performed in APPN, but all routing is subarea routing. This is the most conservative way to migrate to a Sysplex.

The disadvantage of this approach is that using subarea routing does not provide dynamic

implementation of topology changes in APPN, which is available with APPN connection. If you need to add a CMOS processor, subarea PATH changes to every subarea node are required. Another drawback of this approach is that running APPN over subarea routing introduces complexity to your network.

Sysplex Using Subarea/APPN Routing---Option Two

The second option to support the Sysplex environment is to use subarea/APPN routing. This approach is similar to Option One, which was described in the preceding section. With this second approach, the CMC host and the FEPs are converted to a composite network node, as shown in [Figure 6-29](#).

Figure 6-29: CMC composite network node with APPN routing---option two.

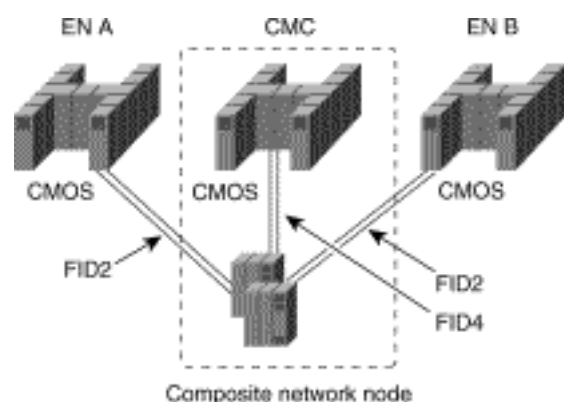

As shown in [Figure 6-29](#), the two 9672 CMOS processors are converted to pure end nodes (EN A and EN B). APPN connections are established between the 9672s and the FEPs. Sessions come into the CMC in the usual way and the CMC does subarea/APPN interchange function. This means that sessions are converted from subarea routing to APPN routing on the links between the FEPs and the 9672s.

A disadvantage of this second approach is that it performs poorly because the FEPs must perform an extra conversion. This approach also requires more NCP cycles and memory. Although this is very easy to configure and it does not require any changes to the basic subarea routing, the cost of the NCP upgrades can be expensive.

Sysplex Using APPN Routing---Option Three

The third option to support the Sysplex environment is to use APPN routing. With this approach, you use DLUR as a front end to the CMC-owned logical units. [Figure 6-30](#) illustrates this configuration.

Figure 6-30: Sysplex with DLUR using CIP---option three.

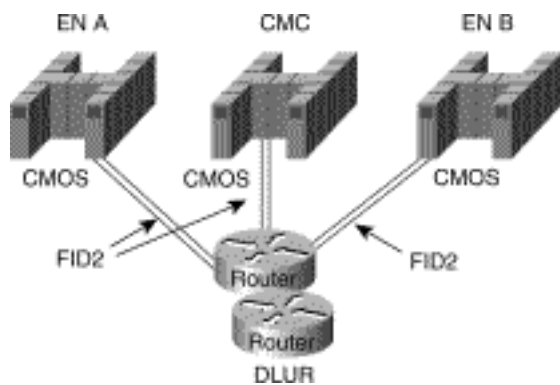

As shown in [Figure 6-30](#), this is a pure APPN network with APPN routing only. Each CMOS end-node processor is attached to the DLUR routers through APPN. Note that the DLUR routers could be remote and not directly next to the mainframe computers (for example, there could be intervening routers).

This is the preferred approach for implementing the Sysplex environment for the company used in this sample scenario. The following section provides more details on this sample implementation.

The Company's Network

The company used in this example has a very large IP backbone and a very large SNA network. Today, its multiprotocol and SNA network are separate. The company's goal is to consolidate the traffic across the multiprotocol Internet. The company has chosen IP as its strategic backbone protocol of choice. To transport the SNA traffic, DLSw+ is used.

In the data center, the company plans to support five different IBM Sysplex environments. Its objective is to have the highest degree of redundancy and fault tolerance. The administrators decided not to run APPN throughout their existing multiprotocol network but chose APPN in the data center to provide the required level of redundancy.

[Figure 6-31](#) shows the configuration of the company's data center. The diagram on the top right in this figure is a logical view of one Sysplex environment and how it is connected to the multiprotocol network through the CIP/CSNA routers and the APPN routers. Each CIP/CSNA router has two parallel channel adapters to each Sysplex host (Sysplex 1 and Sysplex 2) through separate ESCON Directors. To meet the company's high availability requirement, this configuration has no single points of failure.

Figure 6-31: Example of APPN in the data center.

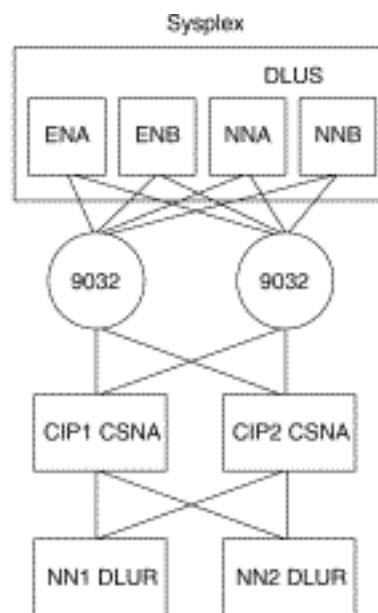
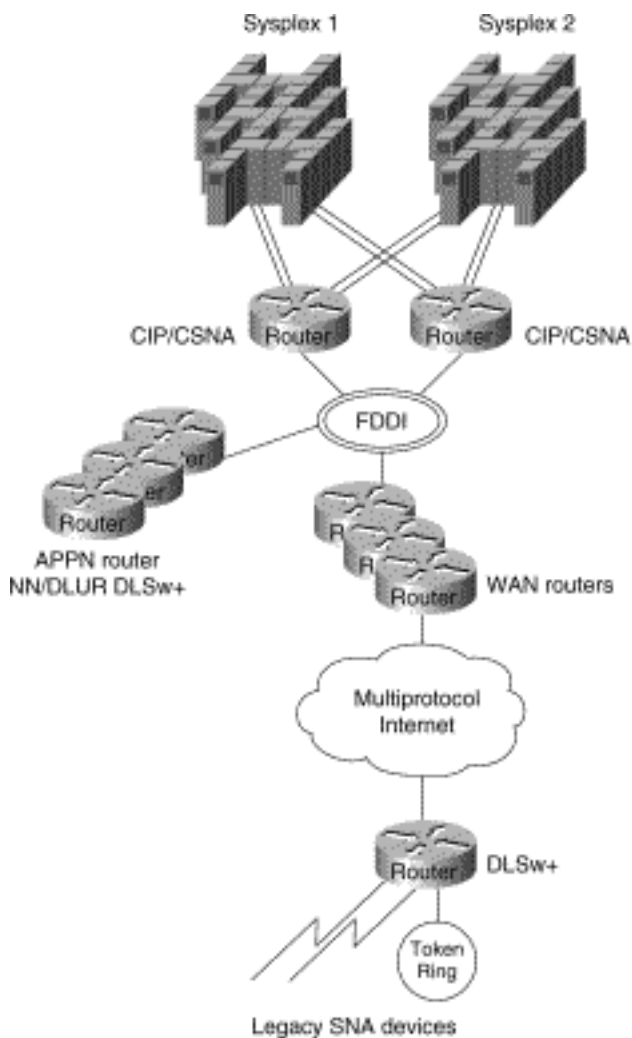

In each Sysplex environment, there are a minimum of two network nodes per Sysplex acting as a DLUS. VTAM NNA is designated as the primary DLUS node. NNB is designated the backup DLUS. The remaining hosts are data hosts configured as end nodes. These end node data hosts use NNA as the network-node server.

There are two CIP routers to support every Sysplex environment and at least two APPN routers running DLUR to provide boundary functions support for remote devices. The traffic is expected to load share across the two CIP routers. Consequently, APPN provides load balancing and redundancy in this environment.

Sample Configuration

From an APPN standpoint, NNA in [Figure 6-31](#) can be configured as the primary DLUS. NNB can be configured as the backup DLUS. The following is a configuration example for NN1. NN2 would be configured similarly.

```
!
appn control-point CISCONET.NN1
  dlus CISCONET.NNA
  backup-dlus CISCONET.NNB
  dlur
complete
```

When the primary DLUS host goes out of service for any reason, the DLUR node is disconnected from its serving DLUS. The DLUR node retries the DLUS/DLUR pipe with NNA. If unsuccessful, it tries its backup DLUS.

To achieve load balancing, every DLUR router defines two parallel APPN transmission groups with equal weights to every VTAM host using the following configuration:

```
!  
! Link to VTAM ENA via CIP router 1  
!  
appn link-station LINK1ENA  
  port FDDI0  
  lan-dest-address 4000.3000.1001  
  complete  
!  
! Link to VTAM ENA via CIP router 2  
!  
appn link-station LINK2ENA  
  port FDDI0  
  lan-dest-address 4000.3000.2001  
  complete  
!  
! Link to VTAM ENB via CIP router 1  
!  
appn link-station LINK1ENB  
  port FDDI0  
  lan-dest-address 4000.3000.1002  
  complete  
!  
! Link to VTAM ENB via CIP router 2  
!  
appn link-station LINK2ENB  
  port FDDI0  
  lan-dest-address 4000.3000.2002  
  complete  
!  
! Link to Primary DLUS NNA via CIP router 1  
!  
appn link-station LINK1NNA  
  port FDDI0  
  lan-dest-address 4000.3000.1003  
  complete  
!  
! Link to Primary DLUS NNA via CIP router 2  
!  
appn link-station LINK2NNA  
  port FDDI0
```

```

lan-dest-address 4000.3000.2003
complete
!
! Link to Backup DLUS NNB via CIP router 1
!
appn link-station LINK1NNB
  port FDDI0
  lan-dest-address 4000.3000.1004
  complete
!
! Link to Backup DLUS NNB via CIP router 2
!
appn link-station LINK2NNB
  port FDDI0
  lan-dest-address 4000.3000.2004
  complete

```

As shown in the preceding configuration, NN1 defines two APPN transmission groups to ENA, ENB, NNA and NNB. There are two channel attachments to each host and each attachment is connected to separate hardware (for example, a CIP card, CIP router, ESCON Director). Reasons to have duplicate hardware include provision for the loss of any physical component; if this happens the host is still accessible using the alternative path.

From an APPN perspective, there are two transmission groups that connect a DLUR router and every host. One transmission group traverses CIP Router 1 and the other traverses CIP Router 2. When one path fails, the APPN transmission group becomes inoperative. The second transmission group provides an alternative route for host connection through the other path.

All the subarea SSCP/PU and SSCP/LU sessions flow on one of the transmission groups between the DLUR router and the primary DLUS host. As for the LU-LU sessions, the two possible routes between the DLUR router and a VTAM host are available. The DLUR router and a VTAM host select one of these two routes at random for the LU-LU sessions. This randomization provides a certain amount of load distribution across the two CIP routers, although it might not necessarily be statistically load balanced.

There are multiple DLUR routers that support downstream SNA devices. The following is a sample configuration for DLUR router NN1:

```

source-bridge ring-group 100
dlsr local-peer peer-id 172.18.3.111 promiscuous
!
interface FDDI0
  ip address 172.18.3.111 255.255.255.0
!
appn control-point NETA.NN1
  complete
!

```

```

appn port VDLC1 vdlc
  vdlc 100 4000.1000.2000
  complete

```

The following is a sample configuration for DLUR router NN2:

```

source-bridge ring-group 200
dls local-peer peer-id 172.18.3.112 promiscuous
!
interface FDDI0
  ip address 172.18.3.112 255.255.255.0
!
appn control-point NETA.NN2
  complete
!
appn port VDLC2 vdlc
  vdlc 200 4000.1000.2000
  complete

```

A workstation gains access to the host through the DLUR router. A workstation defines 4000.1000.2000 as the destination MAC address in the emulation software. This virtual MAC address is defined to every DLUR router. When initiating a connection, a workstation sends an all-routes broadcast Test command frame to the MAC address to which it wants to connect. The remote DLSw+ router sends an explorer frame to its peers. Both NN1 and NN2 respond with **ICANREACH**. The DLSw+ router is configured to use the load balancing mode. This means that the DLSw+ router caches both NN1 and NN2 as peers that can reach the host. Host sessions are established through NN1 and NN2 in a round robin fashion. This allows the company to spread its SNA traffic over two or more DLUR routers. If NN1 becomes unavailable, sessions that traverse NN1 are disruptive but they can be re-established through NN2 with negligible impact.

This design increases overall availability by using duplicate virtual MAC address on the DLUR router. The dual paths provide the option for a secondary path to be available for use when the primary path is unavailable. Another advantage is that this design allows for easy scaling. For example, when the number of SNA devices increases, buffer memory might become a constraint on the DLUR routers. The company can add a DLUR router to support the increased session load. This topology change does not require any network administration from any remote routers or the data center routers.

Example of APPN with FRAS BNN

This section describes the design considerations when building a large enterprise APPN network. It lists the current technologies that allow the company in this example to build a large APPN network. Each option is discussed in detail. FRAS BNN is chosen as an interim scalability solution to reduce the number of network nodes in the network. This allows the network to scale to meet the company's expanding requirements.

In this example, a government agency has a network that consists of one data center and approximately 100 remote sites. Within the next few years, its network is expected to increase to 500 remote sites.

[Figure 6-32](#) shows a simplified version of the agency's current APPN network.

Figure 6-32: Sample APPN network for a government agency.

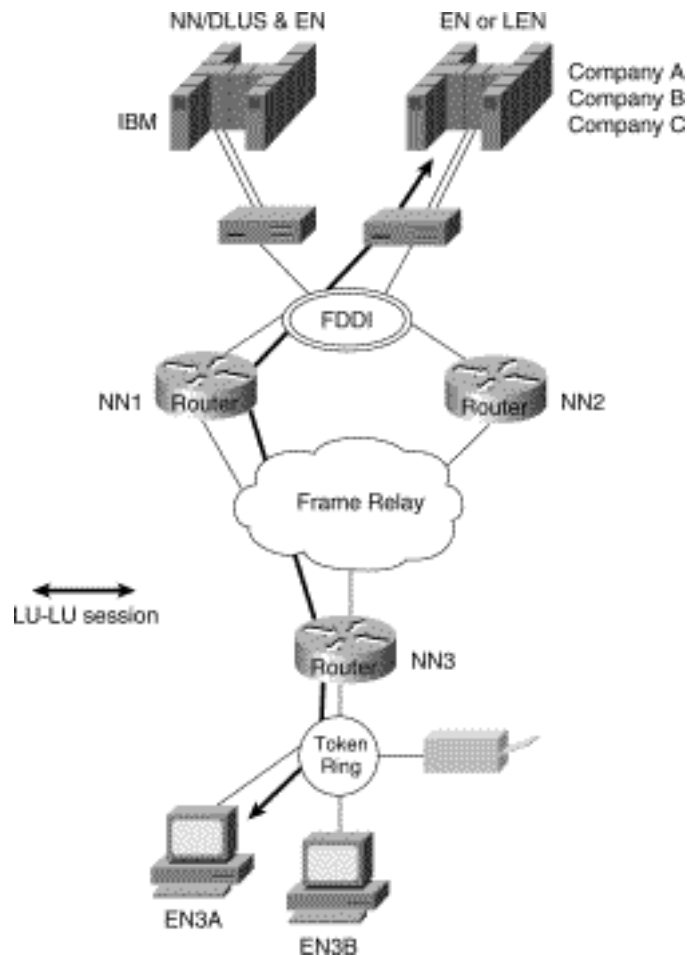

The data center consists of 20 mainframe processors from IBM and a variety of other vendors. The IBM mainframes are MVS-based and are running VTAM. They are also configured as NN/DLUS and EN data hosts. No subarea protocol exists in this network. Other non-IBM mainframes are configured as either an EN or LEN node.

The user platform is OS/2 running Communications Server at all the remote sites with connectivity needs to the data center mainframe computers. Initially, there are no any-to-any communication requirements in this network. The applications supported are LU type 2 and LU6.2.

APPN in the Data Center

The host mainframes in [Figure 6-32](#) are connected using the external communication adapter (XCA) connection over the 3172 Interconnect Controllers. The non-IBM data hosts (Companies A, B, and C) use the VTAM IBM mainframe as the network-node server. To keep the amount of TDU flows to a minimum, CP-CP sessions exist only between VTAM and the data center routers. There are no CP-CP sessions among the routers located at the data center.

To achieve the optimal route calculation without explicitly defining meshed connection definitions, every end node and network node at the data center is connected to the same connection network. This allows a

session to be directly established between two data center resources without traversing the VTAM network node. As [Figure 6-32](#) shows, when an LU-LU session between resources at EN3A and Company A's mainframe is set up, the optimal route is directly through the FDDI ring to NN1 and NN3.

To reduce the number of broadcast searches to a maximum of one per resource, VTAM is configured as the CDS in this network. The CDS function is very effective in this network because the resources in the network require access only to resources at the host mainframes in the data center. These host mainframes register their resources with VTAM, which is their network-node server. Consequently, VTAM always has location information for every resource at the data center. This means that VTAM never has to perform LOCATE broadcast searches.

APPN in the Remote Site

The network depicted in [Figure 6-32](#) has approximately 30 to 40 CS/2 workstations in every remote site. Every user workstation is configured as an end node. Each end node supports eight independent LU6.2 sessions and four dependent LU sessions. A Cisco router at every location forwards the traffic to the data center. The router's network node function provides the intermediate routing node function for the independent LUs. The DLUR function provides the dependent LU routing function for the dependent LUs.

Future Configuration

This network will eventually consist of 500 remote network node routers, 100 data center routers, and eight mainframe computers. Typically, a 600-node APPN network will have scalability issues. The rest of this section examines the following two options that you can use to address scalability issues in an APPN network:

- Implementing border node on VTAM to partition the network into smaller subnets
- Using FRAS BNN to reduce the number of network nodes in the network

Using Border Node on VTAM to Partition the Network into Smaller Subnets

By implementing the concept of border node on VTAM, a peripheral subnetwork boundary is introduced between NN1 and VTAM, and between NN2 and VTAM, as shown in [Figure 6-33](#).

Figure 6-33: APPN network with VTAM extended border node.

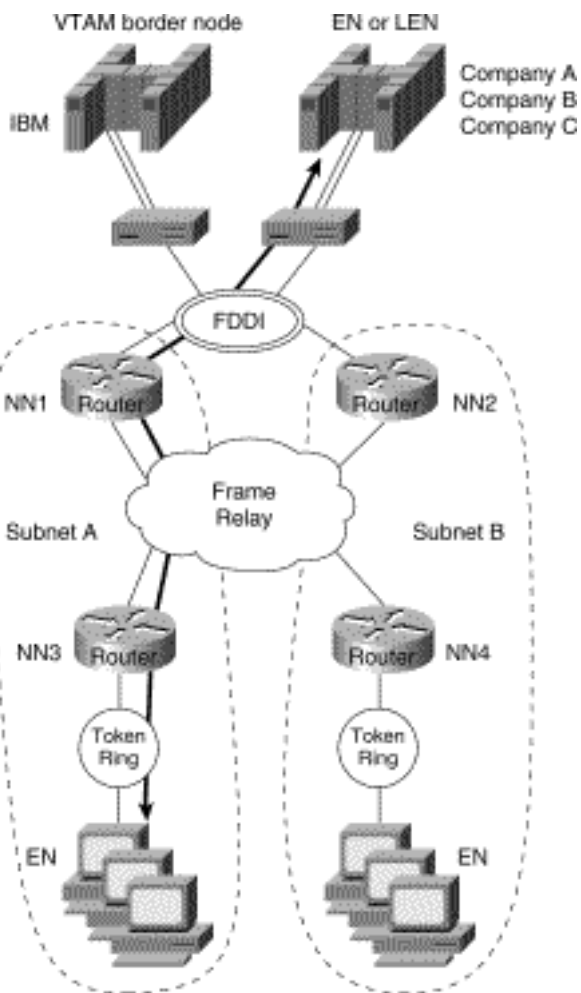

There would be no topology information exchange between VTAM and the data center NN routers. The eight mainframe computers would be in the same subnet. Every data center router would support multiple access routers and they would form their own subnet. Each subnet is limited to a maximum of 100 network nodes. This configuration would prevent topology information from being sent from one subnet to another, thus allowing the network to scale to over 600 network nodes.

Although this approach addresses the TDU flow issue, there is a considerable loss of functions, however, by configuring VTAM as a border node in this environment. First, two APPN subnetworks cannot be connected through a connection network. LU-LU sessions between resources at Company A's host and remote resources would be set up through an indirect route through the VTAM border node. This is clearly not an optimal route. Second, the central directory server function is lost because the VTAM border node portrays an end node image to NN1. This prevents NN1 from discovering the central directory server in the network.

The next section examines an alternative approach of using FRAS BNN to reduce the number of network nodes in the network.

Using FRAS BNN to Reduce the Number of Network Nodes

[Figure 6-34](#) shows how FRAS BNN can be used to reduce the number of network nodes in the company's network. All the server applications are on the mainframe computers and devices only require host access. APPN routing is not essential for this company.

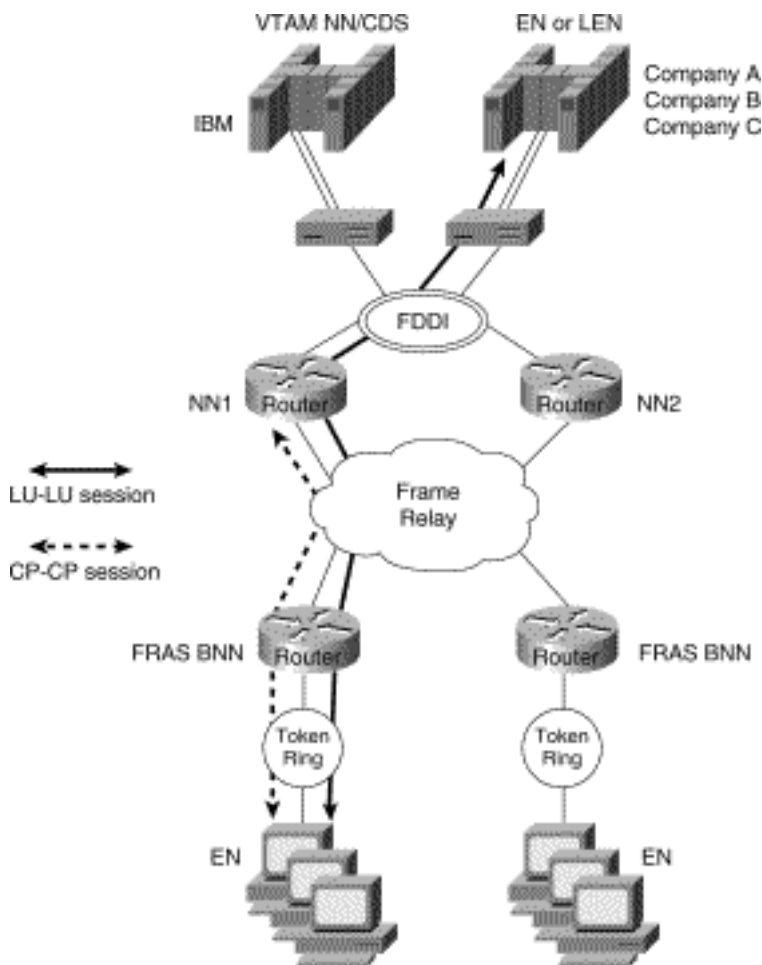
Figure 6-34: APPN network with FRAS BNN.

Implementing FRAS BNN rather than a full APPN network node on the access routers directly reduces the number of network nodes. This allows the network to scale without the concern of TDU flows. This is proven to be a viable solution for this company for the time being because LAN-to-LAN connectivity is not an immediate requirement. The remote routers can be migrated to support APPN border node when it becomes available.

In this environment, CP-CP sessions are supported over the Frame Relay network. The central directory server and the concept of Connection Network are fully supported. LU-LU sessions can be set up using the direct route without traversing VTAM, as shown in [Figure 6-34](#). The only function that is lost with FRAS BNN is COS for traffic traveling from the remote FRAS BNN router to the data center.

Summary

Recall that this chapter discussed developing the network design and planning a successful migration to APPN. It covered the following topics:

- [Evolution of SNA](#)
- [When to Use APPN as Part of a Network Design](#)
- [When to Use APPN Versus Alternative Methods of SNA Transport](#)

- [Overview of APPN](#)
- [Scalability Issues](#)
- [Backup Techniques in an APPN Network](#)
- [APPN in a Multiprotocol Environment](#)
- [Network Management](#)
- [Configuration Examples](#)

[HOME](#) [CONTENTS](#) [PREVIOUS](#) [NEXT](#) [GLOSSARY](#) [FEEDBACK](#) [SEARCH](#) [HELP](#)

Posted: Thu Oct 28 16:44:23 PDT 1999

[Copyright 1989-1999©Cisco Systems Inc.](#)

Table of Contents

[Designing DLSw+ Internetworks](#)

[Introduction to DLSw+](#)

[DLSw+ Defined](#)

[DLSw Standard](#)

[Establish Peer Connections](#)

[Exchange Capabilities](#)

[Establish Circuit](#)

[Flow Control](#)

[DLSw+ Features](#)

[DLSw+ Improved Scalability](#)

[Peer Group Concept](#)

[Explorer Firewalls](#)

[DLSw+ Enhanced Availability](#)

[DLSw+ Transport Flexibility](#)

[DLSw+ Modes of Operation](#)

[How to Proceed](#)

[Getting Started with DLSw+](#)

[Minimum Required Configuration](#)

[Token Ring](#)

[Ethernet](#)

[SDLC](#)

[QLLC](#)

[DLSw+ Advanced Features](#)

[How DLSw+ Peers Establish Connections](#)

[Load Balancing and Redundancy](#)

[Controlling Peer Selection](#)

[Backup Peers](#)

[Backup Peers Compared to Multiple Active Peers](#)

[Encapsulation Options](#)

[TCP Encapsulation](#)

[FST Encapsulation](#)

[Direct Encapsulation](#)

[LLC2 Encapsulation \(DLSw Lite\)](#)

[Encapsulation Overhead](#)

[Port Lists](#)

[Peer Groups, Border Peers, and On-Demand Peers](#)

[Dynamic Peers](#)[When to Use Dynamic Peers](#)[SNA Dial-on-Demand Routing](#)[Other Considerations](#)[Local Switching](#)[Summary](#)

Designing DLSw+ Internetworks

This chapter contains the following information:

- Introduction to DLSw+
- Getting Started with DLSw+
- DLSw+ Advanced Features

Introduction to DLSw+

This section describes *Data Link Switching Plus* (DLSw+) and provides configuration examples to enable you to quickly design and configure simple DLSw+ networks. It reviews the key components of the data-link switching (DLSw+) features and describes the extensions to the standard that are included in DLSw+. This section also describes advanced features, tells when to use them, and includes examples of how to use these features. It provides tuning, hierarchical design, meshed design, debug, and migration guidance. Finally, it recommends how to proceed with designing your network. This section can be used as a reference only (for configuration examples), as a tuning guide, or as a guide to design a complete DLSw+ network.

DLSw+ Defined

DLSw+ is a means of transporting Systems Network Architecture (SNA) and NetBIOS traffic over a campus or wide-area network (WAN). The end systems can attach to the network over Token Ring, Ethernet, Synchronous Data Link Control (SDLC) protocol, Qualified Logical Link Control (QLLC), or Fiber Distributed Data Interface (FDDI). (FDDI is supported on the Cisco 7000 series only and requires Cisco IOS Release 11.2 or later.) DLSw+ switches between diverse media and locally terminates the data links, keeping acknowledgments, keepalives, and polling off the WAN. Local termination of data links also eliminates data-link control timeouts that can occur during transient network congestion or when rerouting around failed links. Finally, DLSw+ provides a mechanism for dynamically searching a network for SNA or NetBIOS resources and includes caching algorithms that minimize broadcast traffic.

In this document, DLSw+ routers are referred to as peer routers, peers, or partners. The connection between two DLSw+ routers is referred to as a peer connection. A DLSw+ circuit comprises the data-link control connection between the originating end system and the originating router, the connection between the two routers (typically a Transport Control Protocol [TCP] connection), and the data-link control connection between the target router and the target end system. A single peer connection can carry multiple circuits.

DLSw+ supports circuits between SNA physical units (PUs) or between NetBIOS clients and servers. The SNA PU connectivity supported is PU 2.0/2.1-to-PU 4 (attached via any supported data-link controls), PU 1-to-PU 4 (SDLC only), PU 4-to-PU 4 (Token Ring only), and PU 2.1-to-PU 2.1 (any supported data-link control). See "[IBM Serial Link Implementation Notes](#)," for details about DLSw+ connectivity.

Note N PU 4-to-PU 4 connectivity supports only a single path between front-end processors (FEPs) because of an idiosyncrasy in how FEPs treat duplicate source-route bridged paths. In addition, remote load is not supported.

DLSw Standard

The DLSw standard was defined at the Advanced Peer-to-Peer Networking (APPN) Implementers Workshop (AIW) in the DLSw-related interest group. The current standard is Version 1, which is documented in RFC 1795. RFC 1795 makes obsolete RFC 1434, which described IBM's original 6611 implementation of DLSw.

The DLSw standard describes the Switch-to-Switch Protocol (SSP) used between routers (called data-link switches) to establish DLSw peer connections, locate resources, forward data, handle flow control, and perform error recovery. RFC 1795 requires that data-link connections are terminated at the peer routers, that is, the data-link connections are locally acknowledged and, in the case of Token Ring, the routing information field (RIF) ends at a virtual ring in the peering router.

By locally terminating data-link control connections, the DLSw standard eliminates the requirement for link-layer acknowledgments and keepalive messages to flow across the WAN. In addition, because link-layer frames are acknowledged locally, link-layer timeouts should not occur. It is the responsibility of the DLSw routers to multiplex the traffic of multiple data-link controls to the appropriate TCP pipe and to transport the data reliably across an IP backbone. Before any end-system communication can occur over DLSw, the following must take place:

- Establish peer connections
- Exchange capabilities
- Establish circuit

Establish Peer Connections

Before two routers can switch SNA or NetBIOS traffic, they must establish two TCP connections between them. The standard allows one of these TCP connections to be dropped if it is not required. (Cisco routers will drop the extra TCP connection unless they are communicating with another vendor's router that requires two TCP connections.) The standard also allows additional TCP connections to be made to allow for different levels of priority.

Exchange Capabilities

After the TCP connections are established, the routers exchange their capabilities. Capabilities include the DLSw version number, initial pacing windows (receive window size), NetBIOS support, list of supported link service access points (SAPs), and the number of TCP sessions supported. Media Access Control (MAC) address lists and NetBIOS name lists can also be exchanged at this time, and if desired, a DLSw partner can specify that it does not want to receive certain types of search frames. It is possible to configure the MAC addresses and NetBIOS names of all resources that will use DLSw and thereby avoid any broadcasts. After the capabilities exchange, the DLSw partners are ready to establish circuits between SNA or NetBIOS end systems.

Establish Circuit

Circuit establishment between a pair of end systems includes locating the target resource (based on its destination MAC address or NetBIOS name) and setting up data-link control connections between each end system and its data-link switch (local router). SNA and NetBIOS are handled differently. SNA devices on a LAN find other SNA devices by sending an explorer frame (a TEST or an exchange identification [XID] frame) with the MAC address of the target SNA device. When a DLSw router receives an explorer frame, the router sends a *canureach frame* to each of the DLSw partners. If one of its DLSw partners can reach the specified MAC address, the partner replies with an *icanreach frame*. The specific sequence includes a *canureach ex* (explorer) to find the resource and a *canureach cs* (circuit setup) that triggers the peering routers to establish a circuit.

At this point, the DLSw partners establish a *circuit* that consists of three connections: the two data-link control connections between each router and the locally attached SNA end system, and the TCP connection between the

DLSw partners. This circuit is uniquely identified by the source and destination circuit IDs, which are carried in all steady state data frames in lieu of data-link control addresses such as MAC addresses. Each circuit ID is defined by the destination and source MAC addresses, destination and source link service access points (LSAPs), and a data-link control port ID. The circuit concept simplifies management and is important in error processing and cleanup. Once the circuit is established, information frames can flow over the circuit.

NetBIOS circuit establishment is similar, but instead of forwarding a canureach frame that specifies a MAC address, DLSw routers send a name query (NetBIOS NAME-QUERY) frame that specifies a NetBIOS name. Instead of an icanreach frame, there is a *name recognized* (NetBIOS NAME-RECOGNIZED) frame.

Most DLSw implementations cache information learned as part of the explorer processing so that subsequent searches for the same resource do not result in the sending of additional explorer frames.

Flow Control

The DLSw standard describes adaptive pacing between DLSw routers but does not indicate how to map this to the native data-link control flow control on the edges. The DLSw standard specifies flow control on a per-circuit basis and calls for two independent, unidirectional circuit flow-control mechanisms. Flow control is handled by a windowing mechanism that can dynamically adapt to buffer availability, TCP transmit queue depth, and end-station flow-control mechanisms. Windows can be incremented, decremented, halved, or reset to zero.

The granted units (the number of units that the sender has permission to send) are incremented with a flow-control indication from the receiver (similar to classic SNA session-level pacing). Flow-control indicators can be one of the following types:

- *Repeat*-----Increment granted units by the current window size
- *Increment*-----Increment the window size by one and increment granted units by the new window size
- *Decrement*-----Decrement window size by one and increment granted units by the new window size
- *Reset*-----Decrease window to zero and set granted units to zero to stop all transmission in one direction until an increment flow-control indicator is sent
- *Half*-----Cut the current window size in half and increment granted units by the new window size

Flow-control indicators and flow-control acknowledgments can be piggybacked on information frames or can be sent as independent flow-control messages, but reset indicators are always sent as independent messages.

DLSw+ Features

DLSw+ is Cisco's implementation of DLSw. It goes beyond the standard to include the advanced features of Cisco's current remote source-route bridging (RSRB) and provides additional functionality to increase the overall scalability of DLSw. DLSw+ includes enhancements in the following areas:

- *Scalability*-----Constructs IBM internetworks in a way that reduces the amount of broadcast traffic and therefore enhances their scalability
- *Availability*-----Dynamically finds alternative paths quickly, and optionally load-balances across multiple active peers, ports, and channel gateways
- *Transport flexibility*-----Higher-performance transport options when there is enough bandwidth to handle the traffic load without risk of timeouts, and the option to use lower-overhead solutions when bandwidth is at a premium and nondisruptive rerouting is not required
- *Modes of operation*-----Dynamically detects the capabilities of the peer router, and operates according to those capabilities

DLSw+ Improved Scalability

One of the most significant factors that limits the size of LAN internetworks is the amount of explorer traffic that traverses the WAN. There are several optimizations in DLSw+ to reduce the number of explorers.

Peer Group Concept

Perhaps the most significant optimization in DLSw+ is a feature known as *peer groups*. Peer groups are designed to address the broadcast replication that occurs in a fully meshed network. When any-to-any communication is required (for example, for NetBIOS or APPN environments), RSRB or standard DLSw implementations require peer connections between every pair of routers.

This setup is not only difficult to configure, it results in branch access routers having to replicate search requests for each peer connection. This wastes bandwidth and router cycles. A better concept is to group routers into clusters and designate a focal router to be responsible for broadcast replication. This capability is included in DLSw+.

With DLSw+, a cluster of routers in a region or a division of a company can be combined into a peer group. Within a peer group, one or more of the routers are designated to be the *border peers*. Instead of all routers peering to one another, each router within a group peers to the border peer; border peers establish peer connections with each other (see [Figure 7-1](#)). When a DLSw+ router receives a TEST frame or NetBIOS NAME-QUERY, it sends a single explorer frame to its border peer. The border peer forwards the explorer on behalf of the peer group member. This setup eliminates duplicate explorers on the access links and minimizes the processing required in access routers.

Figure 7-1: The peer group concept can be used to simplify and scale any-to-any networks.

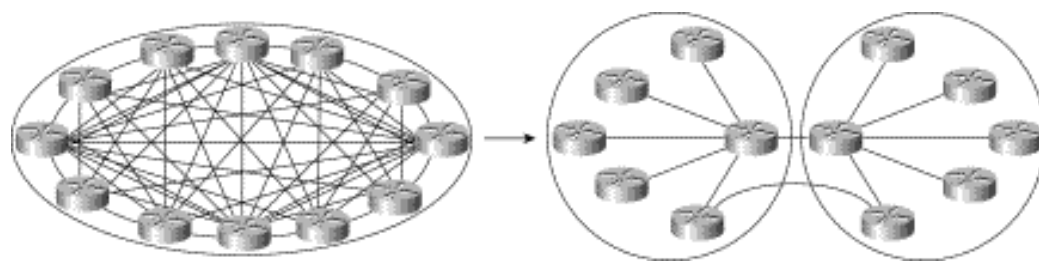

Once the correct destination router is found, an end-to-end peer connection (TCP or IP) is established to carry end-system traffic. This connection remains active as long as there is end-system traffic on it, and it is dynamically torn down when not in use, permitting casual, any-to-any communication without the burden of specifying peer connections in advance. It also allows any-to-any routing in large internetworks in which persistent TCP connections between every pair of routers would not be possible.

Explorer Firewalls

To further reduce the amount of explorer traffic that enters the WAN, there are a number of filter and firewall techniques to terminate the explorer traffic at the DLSw+ router. A key feature is the explorer firewall.

An explorer firewall permits only a single explorer for a particular destination MAC address to be sent across the WAN. While an explorer is outstanding and awaiting a response from the destination, subsequent explorers for that MAC address are not propagated. After the explorer response is received at the originating DLSw+, all subsequent explorers receive an immediate local response. This eliminates the start-of-day explorer storm that many networks experience.

DLSw+ Enhanced Availability

One way DLSw+ offers enhanced availability is by maintaining a reachability cache of multiple paths for local and remote destination MAC addresses or NetBIOS names. For remote resources, the path specifies the peer to use to reach this resource. For local resources, the path specifies a port number. If there are multiple paths to reach a

resource, the router will mark one path preferred and all other paths capable. If the preferred path is not available, the next available path is promoted to the new preferred path, and recovery over an alternative path is initiated immediately. The way that multiple capable paths are handled with DLSw+ can be biased to meet the needs of the network:

- *Fault tolerance*-----Biases circuit establishment over a preferred path, but also rapidly reconnects on an active alternative path if the preferred path is lost
- *Load balancing*-----Distributes circuit establishment over multiple DLSw+ peers in the network or ports on the router

The default for DLSw+ is to use fault-tolerant mode. In this mode, when a DLSw+ peer receives a TEST frame for a remote resource, it checks its cache. If it finds an entry and the entry is fresh (that is, if it is not verified within the last verify interval), the DLSw+ peer responds immediately to the test frame and does not send a canureach frame across the network. If the cache entry is stale, the originating DLSw+ peer sends a canureach directly to each peer in the cache to validate the cache entries (this is known as a directed verify). If any peer does not respond, it is deleted from the list. This may result in reordering the cache. The SNA-VERIFY-INTERVAL is configurable and is the length of time a router waits before marking the cache entry stale. The SNA-CACHE-TIMEOUT is the interval that cache entries are maintained before they are deleted. It defaults to 16 minutes and is configurable.

At the destination DLSw+ router, a slightly different procedure is followed using the local cache entries. If the cache entry is fresh, the response is sent immediately. If the cache entry is stale, a single route broadcast test frame is sent over all the ports in the cache. If a positive response is received, an icanreach frame is sent to the originating router. Test frames are sent every 30 seconds (SNA-RETRY-INTERVAL) for a three-minute period (SNA-EXPLORER-TIMEOUT). These timers are configurable.

Alternatively, when there are duplicate paths to the destination end system, you can configure load balancing, which causes DLSw+ to alternate new circuit requests in a round-robin fashion through the list of capable peers or ports.

This feature is especially attractive in SNA networks. A very common practice used in the hierarchical SNA environment is assigning the same MAC address to different mainframe channel gateways-----for example, FEPs or Cisco routers with Channel Interface Processors (CIPs). If one channel gateway is unavailable, alternative channel gateways are dynamically located without any operator intervention. Duplicate MAC addressing also allows load balancing across multiple active channel gateways or Token Ring adapters.

DLSw+ ensures that duplicate MAC addresses are found, and it caches up to four DLSw peers or interface ports that can be used to find the MAC address. This technique can be used for fault tolerance and load balancing. When using this technique for fault tolerance, it facilitates a timely reconnection after circuit outages. When using this technique for load balancing, it improves overall SNA performance by spreading traffic across multiple active routers, Token Ring or FDDI adapters, or channel gateways, as shown in [Figure 7-2](#). Load balancing not only enhances performance, it also speeds up recovery from the loss of any component in a path through the network because a smaller portion of the network is affected by the loss of any single component.

Figure 7-2: DLSw+ caching techniques provide load balancing across multiple central site routers, Token Rings, and channel gateways.

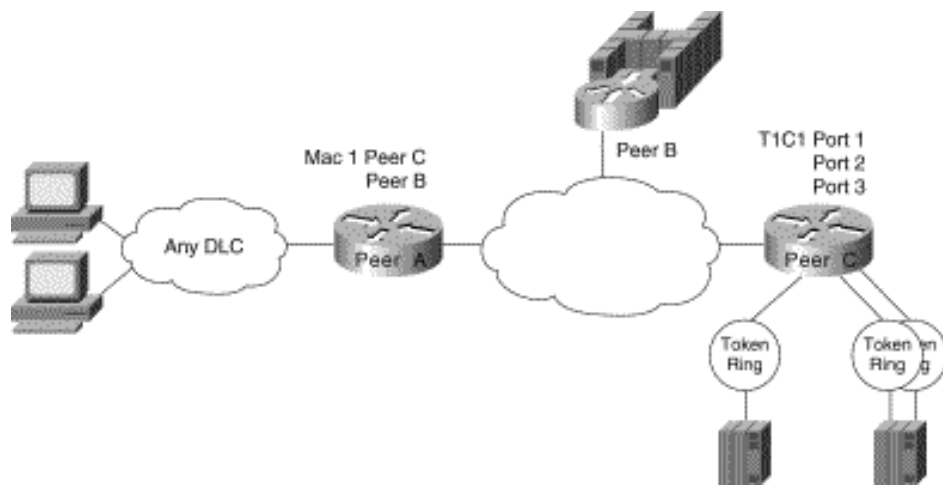

In addition to supporting multiple active peers, DLSw+ supports *backup peers*, which are only connected when the primary peer is unreachable.

DLSw+ Transport Flexibility

The transport connection between DLSw+ routers can vary according to the needs of the network and is not tied to TCP/IP as the DLSw standard is. Cisco supports four transport protocols between DLSw+ routers:

- *TCP/IP*-----Transports SNA and NetBIOS traffic across WANs when local acknowledgment is required to minimize unnecessary traffic and prevent data-link control timeouts and when nondisruptive rerouting around link failures is critical; this transport option is required when DLSw+ is operating in DLSw standard mode.
- *FST/IP*-----Transports SNA and NetBIOS traffic across WANs with an arbitrary topology; this solution allows rerouting around link failures, but recovery may be disruptive depending on the time required to find an alternative path; this option does not support local acknowledgment of frames.
- *Direct*-----Transports SNA and NetBIOS traffic across a point-to-point or Frame Relay connection when the benefits of an arbitrary topology are not important and when nondisruptive rerouting around link failures is not required; this option does not support local acknowledgment of frames.
- *DLSw Lite*-----Transports SNA and NetBIOS traffic across a point-to-point connection (currently only Frame Relay is supported) when local acknowledgment and reliable transport are important, but when nondisruptive rerouting around link failures is not required; DLSw Lite uses RFC 1490 encapsulation of Logical Link Control type 2 (LLC2).

DLSw+ Modes of Operation

Cisco has been shipping IBM internetworking products for many years. There is a substantial installed base of Cisco routers running RSRB today. Therefore, it is essential for DLSw+ and RSRB to coexist in the same network and in the same router. In addition, because DLSw+ is based on the new DLSw standard, it must also interoperate with other vendors' implementations that are based on that DLSw standard.

There are three modes of operation for DLSw+:

- *Dual mode*-----A Cisco router can communicate with some remote peers using RSRB and with others using DLSw+, providing a smooth migration path from RSRB to DLSw+. In dual mode, RSRB and DLSw+ coexist on the same box; the local peer must be configured for both RSRB and DLSw+; and the remote peers must be configured for either RSRB or DLSw, but not both.
- *Standards compliance mode*-----DLSw+ can detect automatically (via the DLSw capabilities exchange) if the participating router is manufactured by another vendor, therefore operating in DLSw standard mode.
- *Enhanced mode*-----DLSw+ can detect automatically that the participating router is another DLSw+ router, therefore operating in enhanced mode, making all the features of DLSw+ available to the SNA and NetBIOS

end systems.

Some of the enhanced DLSw+ features are also available when a Cisco router is operating in standards-compliance mode with another vendor's router. In particular, enhancements that are locally controlled options on a router can be accessed even though the remote router does not have DLSw+. These enhancements include load balancing, local learning (the capability to determine whether a destination is on a LAN before sending canureach frames across a WAN), explorer firewalls, and media conversion.

How to Proceed

If you have a simple hierarchical network with a small volume of SNA traffic, read the ["Getting Started with DLSw+"](#) section, which describes what configuration commands are required in all DLSw+ implementations and provides configuration examples for SDLC, Token Ring, Ethernet, and QLLC. After reading the ["Getting Started with DLSw+"](#) section, you can read about advanced features, customization, and bandwidth management.

This chapter describes how to use DLSw+ in conjunction with downstream physical unit (DSPU) concentration, LAN Network Manager, APPN, and native client interface architecture (NCIA).

Getting Started with DLSw+

This section describes the basic configuration commands required for a DLSw+ network. It begins with a description of the minimum required configuration and then provides examples for Token Ring, Ethernet, SDLC, and QLLC environments. If you are unfamiliar with router configuration, you should also review the examples in ["Subnetting an IP Address Space."](#) These examples illustrate how to configure not only routers, but also the attaching end systems. They show how to configure canonical addresses, static routes, and loopback addresses.

Minimum Required Configuration

Configuring DLSw+ on most networks is not difficult. Every router that supports DLSw+ must have a **dlsw local-peer** command; **dlsw remote-peer** commands are optional, but usually at least one side of a peer connection must configure a remote peer. If a DLSw+ peer configuration omits **dlsw remote-peer** commands, the **dlsw local-peer** command must specify the **promiscuous** keyword. Promiscuous routers will accept peer connection requests from routers that are not preconfigured. This feature allows you to minimize changes to central site routers when branch offices are added or deleted. It also minimizes required coordination of configurations.

If you have used RSRB in the past, you need to know what *not* to configure. With DLSw+, you do not need proxy explorer, NetBIOS name caching, SDLC-to-LLC2 conversion (SDLLC), or source-route translational bridging (SR/TLB). All of these features are built into DLSw+.

In [Figure 7-3](#), the branch router specifies both a **dlsw local-peer** and a **dlsw remote-peer** command. The headquarters router specifies only a **dlsw local-peer** command, but it specifies **promiscuous** on the **dlsw local-peer** command to allow it to dynamically accept connections from branch routers. The peer ID specified on the **dlsw local-peer** command is the router's IP address. It can be a loopback address configured via **interface loopback 0** or the IP address associated with a specific LAN or WAN interface. However, if you use a LAN or WAN IP address, the interface must be up for DLSw to work.

Figure 7-3: Example of dlsw local-peer and dlsw remote-peer commands.



The number following **dlsw remote-peer** is the ring list number. Ring lists are an advanced topic, so for now, specify zero in this space, which indicates that ring lists are not in use. There are other options on the **dlsw local-peer** and **dlsw remote-peer** commands, but they are not required. These options are covered in the "[DLSw+ Advanced Features](#)" section later in this chapter.

In addition to specifying local and remote peers, you must map the following local data-link controls to DLSw:

- *Token Ring*-----Define a virtual ring using the source-bridge ring-group command and include a source-bridge command that tells the router to bridge from the external Token Ring to that virtual ring.
- *Ethernet*-----Map a specific Ethernet bridge group to DLSw.
- *SDLC*-----Define the SDLC devices and map the SDLC addresses to DLSw+ virtual MAC addresses.
- *QLLC*-----Define the X.25 devices and map the X.25 addresses to DLSw+ virtual MAC addresses.
- *FDDI*-----Define a virtual ring using the source-bridge ring-group command and include an SRB statement that tells the router to bridge from the external FDDI to that virtual ring; FDDI is supported in Cisco IOS Release 11.2 on the Cisco 7000 series.

The rest of this section provides sample configurations for Token Ring, Ethernet, SDLC, and QLLC.

Token Ring

[Figure 7-4](#) shows a sample DLSw+ configuration for Token Ring. Traffic that originates on Token Ring is source-route bridged from the local ring onto a source-bridge ring group and then picked up by DLSw+. You must include a **source-bridge ring-group** command that specifies a virtual ring number. In addition, you must include a **source-bridge** command that tells the router to bridge from the physical Token Ring to the virtual ring.

Figure 7-4: Simple Token Ring DLSw+ configuration.

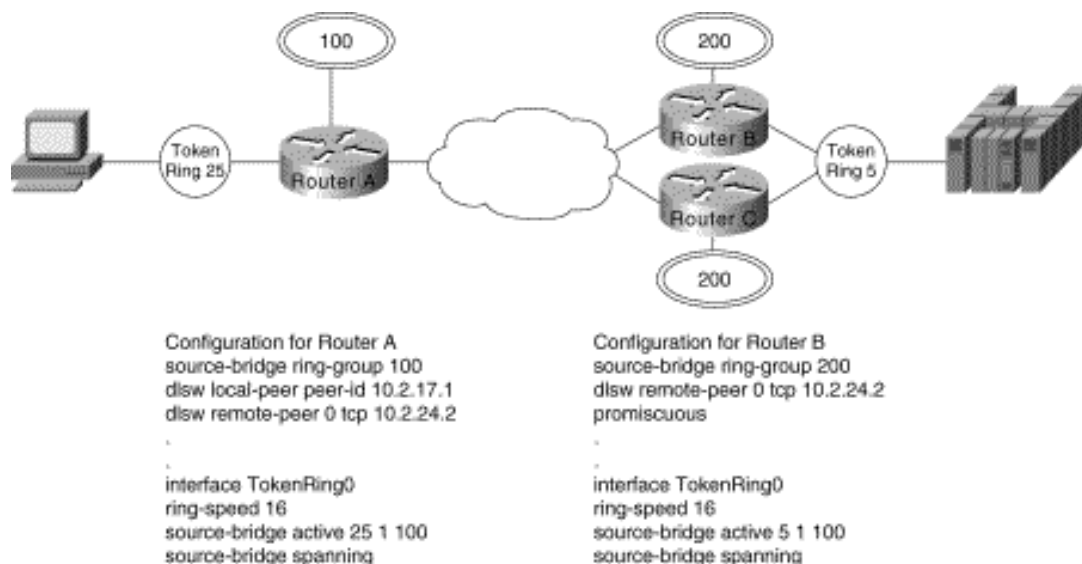

DLSw+ supports RIF termination, which means that all remote devices appear to be attached to the virtual ring

specified in the **source-bridge** command. In [Figure 7-4](#), from the host end, all the devices attached to Router A appear to reside on Virtual Ring 200. Conversely, from the remote site, the FEP appears to reside on Virtual Ring 100. As illustrated in this figure, the virtual rings specified in peer routers do not have to match. If multiple routers are attached to the same physical ring, as shown in Routers B and C, by specifying the same ring group number in each of them, you can prevent explorers from coming in from the WAN and being forwarded back onto the WAN.

Ethernet

Traffic that originates on Ethernet is picked up from the local Ethernet bridge group and transported across the DLSw network. DLSw always transfers data in noncanonical format. In [Figure 7-5](#), you do not need to configure the left router for translational bridging or worry about what media resides on the other side of the WAN. DLSw will automatically make the correct MAC address conversion depending on the destination media. When DLSw+ receives a MAC address from an Ethernet-attached device, it assumes it is canonical and converts it to noncanonical for transport to the remote peer. At the remote peer, the address is either passed unchanged to Token Ring-attached end systems or converted back to canonical if the destination media is Ethernet. Note that when an SNA resource resides on Ethernet, if you configure a destination SNA address in that device, you must use canonical format. For example, Ethernet-attached 3174s must specify the MAC address of the FEP in canonical format. If the Token Ring or noncanonical format of the MAC address of the FEP is 4000.3745.0001, the canonical format is 0200.ECA2.0080

In [Figure 7-5](#), the data is transferred directly to a Cisco router with a Channel Interface Processor (CIP), but it can be any DLSw-compliant router, and the upstream SNA end system can reside on any supported media.

Figure 7-5: Simple Ethernet DLSw+ configuration.

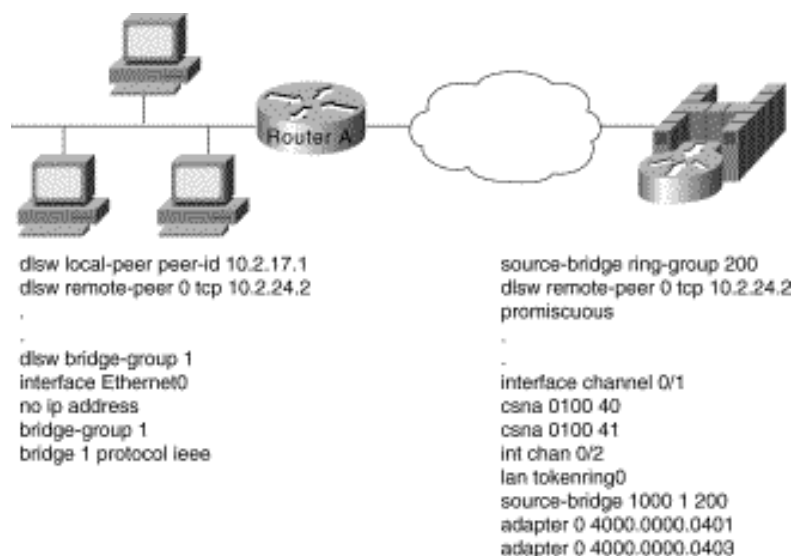

SDLC

Configuring SDLC devices is a bit more complicated. For SDLC devices, you must know whether the device is a PU 1, PU 2.0, or PU 2.1. For PU 2.0 devices, you must know the IDBLK and IDNUM that was specified in the virtual telecommunications access method (VTAM) for that device because the router plays a greater role in XID processing when SDLC PU 2.0 is involved. You must know if the router is the primary or secondary end of the SDLC line. In addition, if the attachment to the upstream SNA device is over a LAN, you must configure the MAC address of the destination upstream SNA device. In all cases, you must configure a virtual MAC address that will be mapped to an SDLC polling address.

In [Figure 7-6](#), the SDLC-attached devices are each given a common base virtual MAC address of 4000.3174.0000. The router will replace the last two digits of the virtual MAC address with the SDLC address of the device. The device at SDLC address C1 appears to have MAC address 4000.3174.00C1, and the device at SDLC address C2 appears to have MAC address 4000.3174.00C2. In this example, both devices are PU 2.0 devices, so their XID must be configured, and it must match what is specified as the IDBLK and IDNUM in VTAM. In addition, the router always assumes the primary role when attaching upstream from PU 2.0 devices.

Figure 7-6: Simple SDLC DLSw+ configuration.

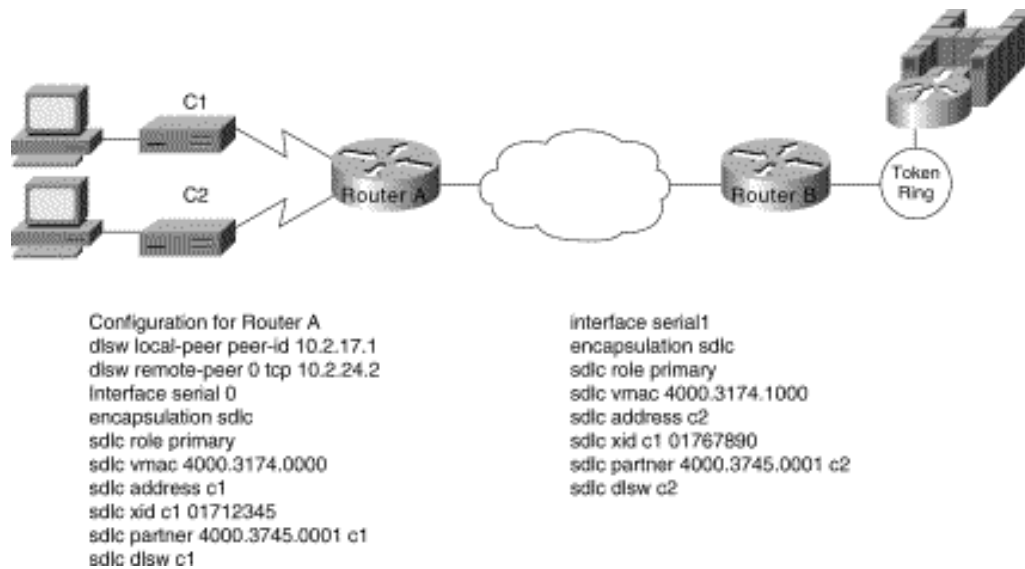

The router can be the secondary end of an SDLC line (for example, when connecting to a FEP over SDLC). In this case, specify **secondary** in the **sdhc role** command, and for PU 2.1 devices, specify **xid-passthru** in the **sdhc address** command. In Cisco IOS Release 11.0 and later, DLSw+ supports multidrop PU 2.0/2.1. In [Figure 7-7](#), the multidrop PU 2.0 configuration includes an **sdhc xid** command for each PU 2.0 device.

For multidrop lines with a mix of PU 2.1 and 2.0 devices, specify **primary** in the **sdhc role** command. For PU 2.0 devices, you must code the IDBLK and IDNUM in the **sdhc xid** command. For PU 2.1 devices, you can omit the **sdhc xid** command. However, in the **sdhc address** command, you need to specify **xid-poll**. Alternatively, when all devices on a line are PU 2.1, you can specify **sdhc role prim-xid-poll**, in which case you do not need to specify **xid-poll** in each **sdhc address** command.

Figure 7-7: Multidrop SDLC DLSw+ configuration.

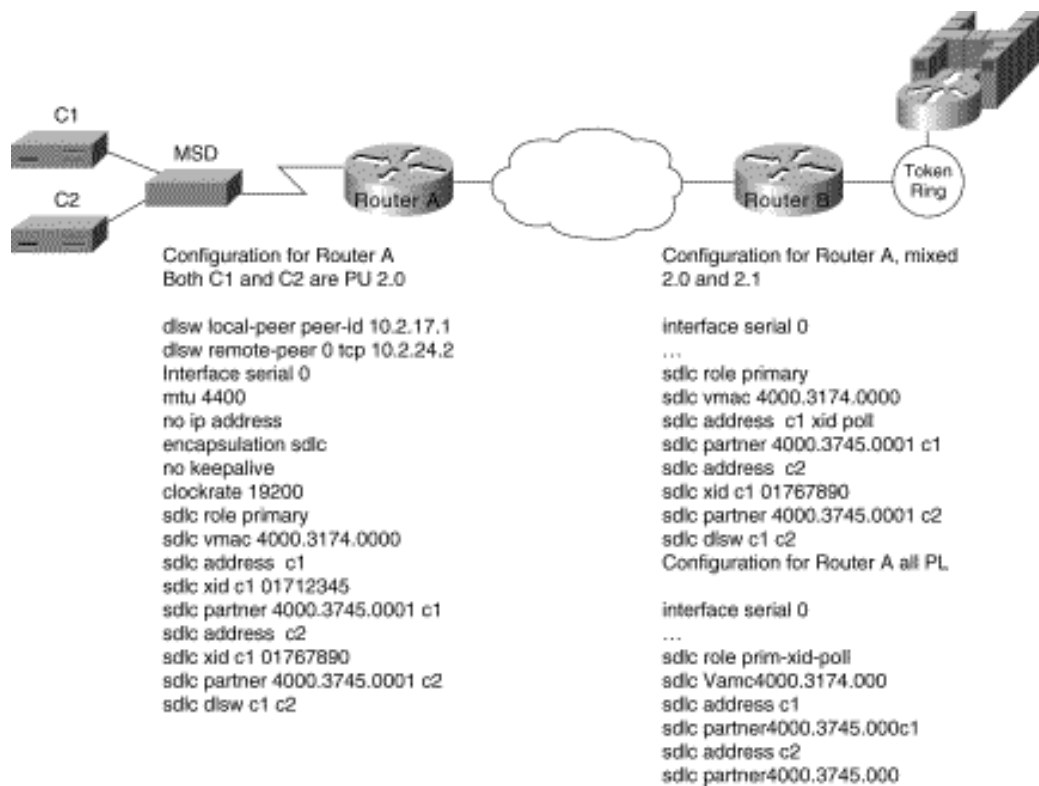

QLLC

QLLC is the data link used by SNA devices when connecting to X.25 networks. QLLC is a legacy protocol developed by IBM to allow the Network Control Program (NCP) to support remote connections over X.25. The software feature on NCP that supports QLLC is called Network Packet Switching Interface. The QLLC protocol derives its name from using the Q-bit in the X.25 header to identify QLLC protocol primitives. QLLC essentially emulates SDLC over X.25. Thus, DLSw+ performs QLLC conversion in a manner similar to SDLC conversion. Cisco's DLSw+ implementation added support for QLLC in Cisco IOS Release 11.0. Because QLLC is more complicated than Token Ring, Ethernet, or SDLC, three examples are included here.

[Figure 7-8](#) shows DLSw+ being used to allow remote devices to connect to a DLSw+ network over an X.25 public packet switched network. In this example, all QLLC traffic is addressed to destination address 4000.1161.1234, which is the MAC address of the FEP. The remote X.25-attached 3174 is given a virtual MAC address of 1000.0000.0001. This virtual MAC address is mapped to the X.121 address of the 3174 (31104150101) in the X.25 attached router.

Figure 7-8: QLLC DLSw+ configuration to a single LAN-attached upstream device.

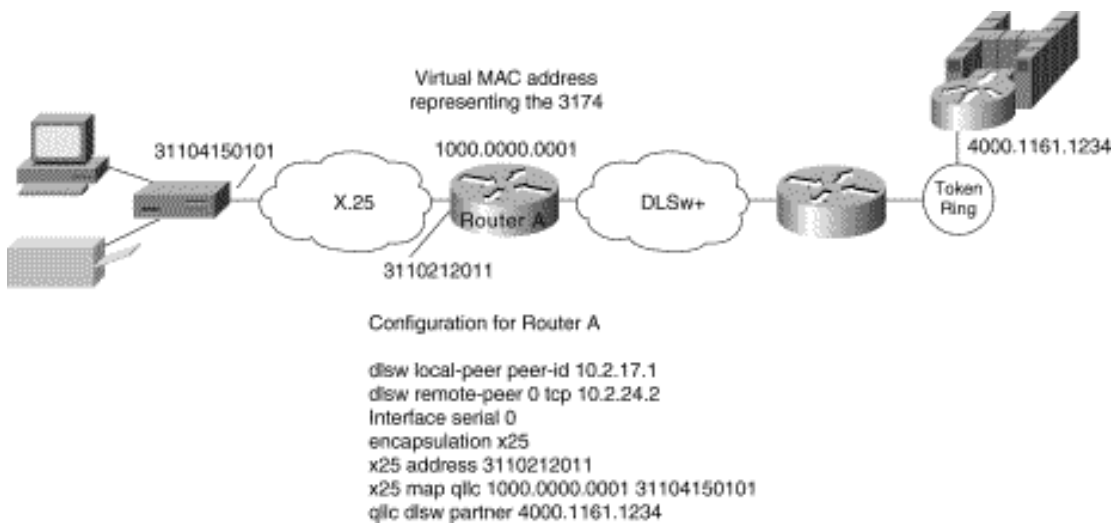

In [Figure 7-9](#), a single 3174 needs to communicate with both an AS/400 and a FEP. The FEP is associated with subaddress 150101, and the AS/400 is associated with subaddress 150102. If an X.25 call comes in for 33204150101, the call is mapped to the FEP and forwarded to MAC address 4000.1161.1234. The 3174 appears to the FEP as a Token Ring-attached resource with MAC address 1000.0000.0001. The 3174 uses a source SAP of 04 when communicating with the FEP.

If an X.25 call comes in for 33204150102, the call is mapped to the AS/400 and forwarded to MAC address 4000.2034.5678. The 3174 appears to the AS/400 as a Token Ring-attached resource with MAC address 1000.0000.0001. The 3174 uses a source SAP of 08 when communicating with the AS/400.

Figure 7-9: QLLC DLSw+ configuration for support of multiple upstream LAN-attached devices.

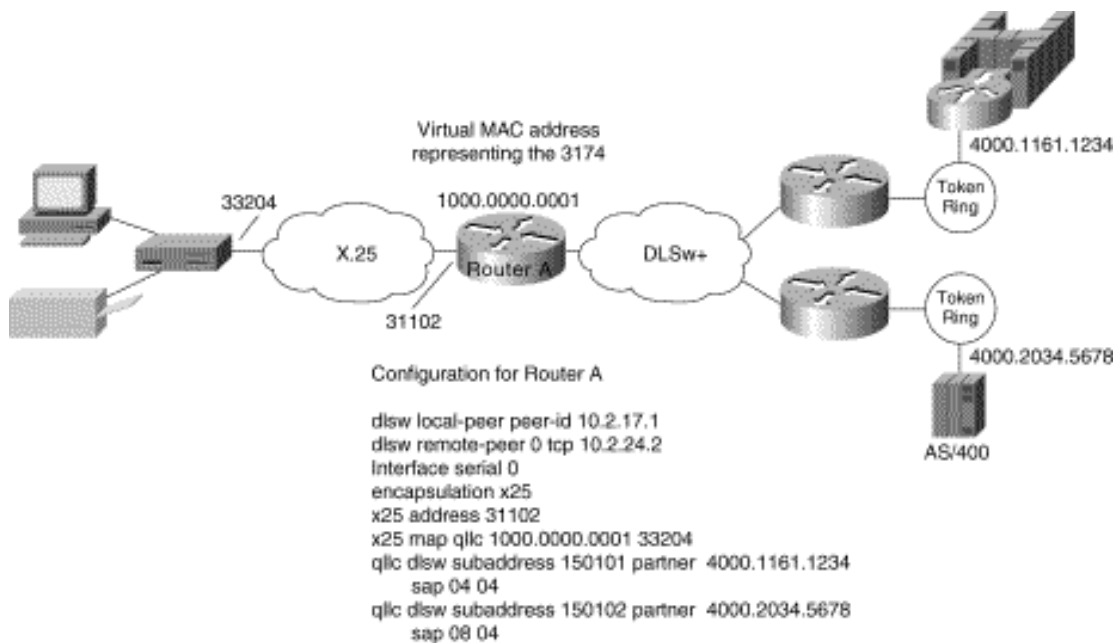

In [Figure 7-10](#), two X.25 resources want to communicate over X.25 to the same FEP. In the router attached to the X.25 network, every X.25 connection request for X.121 address 31102150101 is directed to DLSw+. The **qlc dsw** command creates a pool of two virtual MAC addresses, starting with 1000.0000.0001. The first switched virtual circuit (SVC) established will be mapped to virtual MAC address 1000.0000.0001. The second SVC will be mapped to virtual MAC address 1000.0000.0002.

Figure 7-10: QLLC DLSw+ configuration for support of multiple downstream X.25-attached devices

communicating through an upstream DLSw+ network.

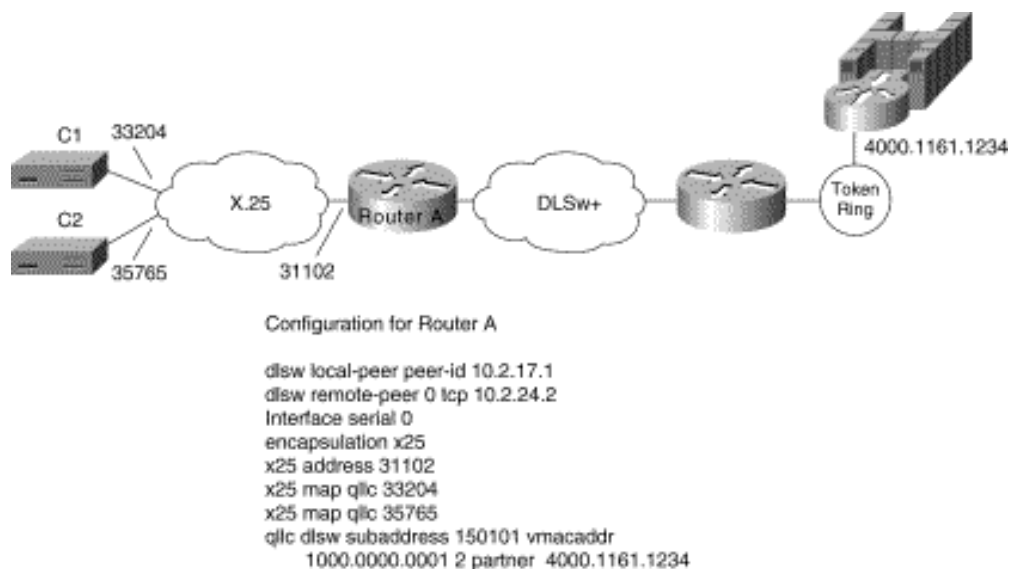

DLSw+ Advanced Features

This section describes advanced features of DLSw+, the benefits they provide, and a brief description of when and how to use them. Use this section to determine which options you want to use and to learn how to configure those options to address your requirements.

DLSw+ includes features to enhance availability (load balancing, redundancy, and backup peers), improve performance (encapsulation options), minimize broadcasts (ring lists), and build meshed networks (border peers and peer groups). DLSw+ also provides a feature to maximize central site resources and minimize carrier costs (dynamic peers). Advanced features are optional and do not apply in all networks. Each feature includes a description of where it should be used.

How DLSw+ Peers Establish Connections

To understand load balancing, it is useful to understand how DLSw+ peers establish peer connections and find resources. When DLSw+ routers are activated, the first thing they do is establish peer connections with each configured remote peer (unless **passive** is specified, in which case a peer will wait for the remote peer to initiate a peer connection). The routers then exchange their capabilities. Included in the capabilities exchange are any resources configured in **dlsw icanreach** or **dlsw icannotreach** commands. After the capabilities exchange, the DLSw+ peers are idle until an end system sends an explorer frame (explorer frames are SNA TEST or XID frames or NetBIOS NAME-QUERY or ADD NAME-QUERY frames). Explorer frames are forwarded to every active peer and any local ports (other than the port it was received on). It is possible that an end system can be found through multiple remote peers or local ports. The path selected for a given circuit depends on certain advanced configuration options described in this section.

Load Balancing and Redundancy

If you have multiple central site routers supporting DLSw+ for either load balancing or redundancy, this section contains important information. It describes how to balance traffic across multiple central site routers or multiple ports on a single router. Load balancing in this case does not refer to balancing traffic across multiple WAN links or IP paths. That load balancing is done by the underlying IP protocol and is transparent to DLSw+.

If DLSw+ gets multiple positive replies to an explorer, it will cache up to four peers that can be used to reach a

remote end system and up to four ports that can be used to reach a local end system. How these cache entries are used depends on whether load balancing is specified on the **dlsw duplicate-path-bias** command. If load balancing is specified, each new circuit request is established over the next path (remote peer or local port) in the cache in a round-robin fashion.

If load balancing is not specified, the peer selects the first path in the cache and sets up all circuits via that path unless the path is unavailable. The first path in the cache list can be one of the following:

- Peer from which the first positive response was received
- Peer with the least cost
- Port over which the first positive response was received

Cost can be specified on either a **dlsw local-peer** or a **dlsw remote-peer** command. When specified on a **dlsw local-peer** command, it is exchanged with remote DLSw+ peers as part of the capabilities exchange. The following example shows how cost can be used to control the path that sessions use.

In [Figure 7-11](#), there are two channel gateways and three Token Ring adapters that can be used to access mainframe applications. All three adapters have been assigned the same MAC address. Assigning duplicate addresses is a common technique for providing load balancing and redundancy in SRB environments. It works because SRB assumes that there are three paths to find the same device and not duplicate LAN addresses. (This technique does not work with transparent bridging.)

Figure 7-11: Possible configuration and the resulting cache entries created when all channel gateways have the same MAC address.

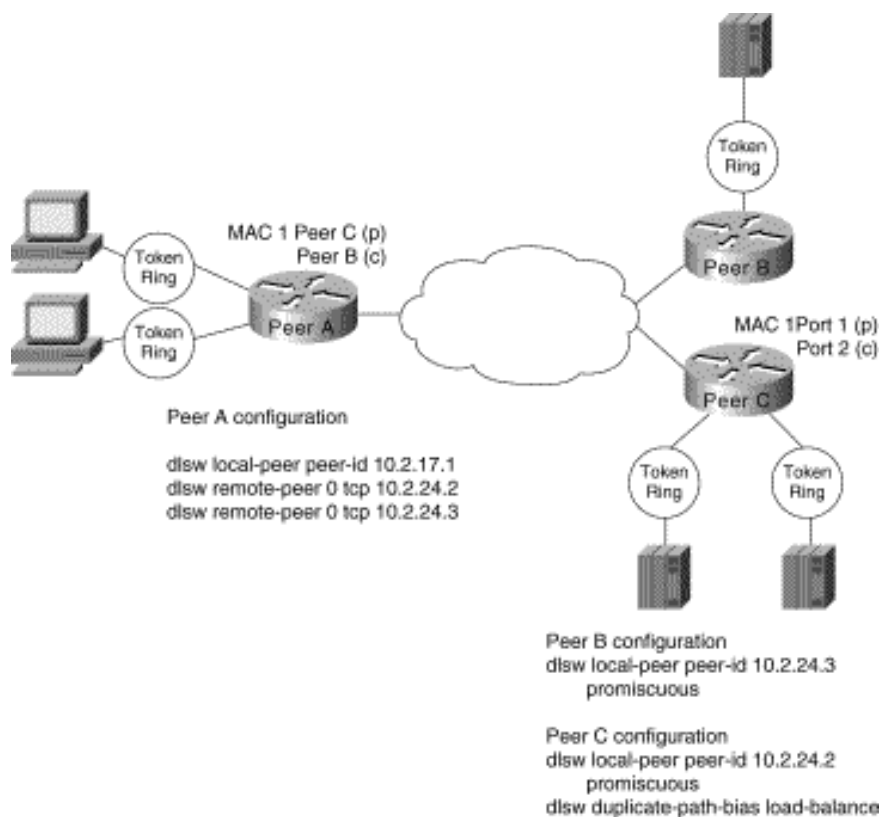

In this example, Peer A has **dlsw remote-peer** commands for both Peer B and Peer C. Peer B specifies a cost of four in its **dlsw local-peer** command and Peer C specifies a cost of two. This cost information is exchanged with Peer A during the capabilities exchange.

When the SNA end system (that is, the PU) on the left sends an explorer packet, Peer A forwards the explorer to both

Peer B and Peer C. Peer B and Peer C forward the explorer on their local LAN. Peer B will receive a positive reply to the explorer and send a positive response back to Peer A. Peer C will receive two positive replies (one from each port) and will send a positive reply back to Peer A. Peer C records that it has two ports it can use to reach the MAC address of the channel gateway, and Peer A records that it has two peers it can use to reach the MAC address of the channel gateway.

Peer A will forward a positive response to the SNA PU and then establish an end-to-end circuit using Peer C. Peer C is selected because it has a lower cost specified. When the next PU attempts to set up a connection to the same MAC address, it will be set up using Peer C, if available. This is the default method to handle duplicate paths in DLSw+.

At Peer C, the first circuit will be established using Port 1, but the next circuit will use Port 2. This is because Peer C has specified load balancing in the **dlsw duplicate-path-bias** command. Each new SNA PU will use the next path in the list in a round-robin fashion.

[Figure 7-11](#) shows how to cause all remote connections to prefer one peer over another, but the central site load balances traffic across all the LAN adapters on a given channel gateway. Alternatively, load balancing can be specified everywhere to load balance traffic across all central site routers, channel gateways, and LANs. Note that this feature does not require the end systems to be Token Ring-attached. The remote end systems can connect over SDLC, Ethernet, or QLLC, and this feature will still work. The central site channel gateway must be LAN-attached (preferably Token Ring-attached). Duplicate MAC addresses for channel gateways on Ethernet will only work when 1) you have a unique bridged Ethernet segment and a unique DLSw+ router for each duplicate MAC address, and 2) you load balance from the remote sites. (Ethernet has no provision to prevent loops, so care must be taken when building redundant networks with Ethernet LANs. Token Ring networks can rely on SRB for loop prevention.)

An alternative way to specify cost is to use the **dlsw remote-peer** command as shown in [Figure 7-12](#). Specifying **cost** in the **dlsw remote-peer** commands allows different divisions or parts of the country to favor different central site gateways. In addition, you must specify **cost** if you want to split SNA traffic across multiple central site routers, but each remote site has only a single SNA PU (all logical unit sessions flow over the same circuit that the PU session flows over). In [Figure 7-12](#), Peer A always favors Peer B and Peer D always favors Peer C.

Figure 7-12: Configuration where cost is specified in the dlsw remote-peer command instead of the dlsw local-peer command.

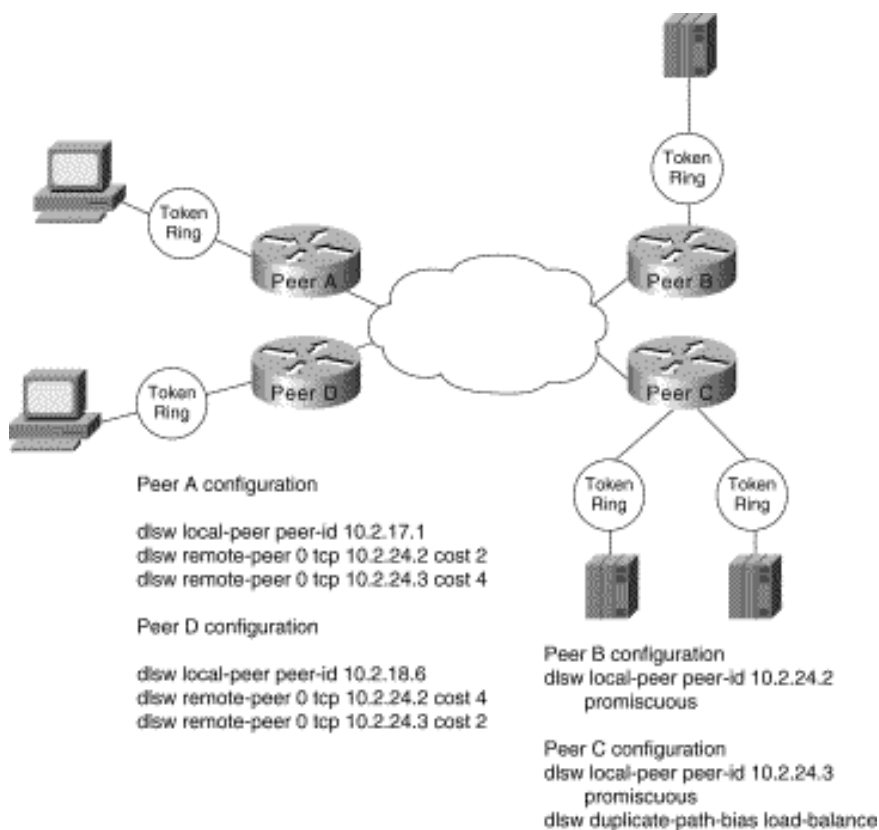

Controlling Peer Selection

A higher-cost peer can be used for a connection even when the lower-cost peer is active if the higher-cost peer responds to the explorer before the lower-cost peer. If your network configuration allows this possibility, you can prevent it by adjusting a timer.

Setting the **dlsw explorer-wait-time** command causes DLSw+ to wait the specified amount of time (for example, one second) before selecting a peer to use for connections. This timer can be set in Cisco IOS Release 11.0 and later. Prior to Cisco IOS Release 11.0, this timer did not exist.

Backup Peers

Having multiple active peers is one way to provide dynamic and immediate recovery from the loss of a central site router. However, in some configurations you may prefer the alternative peer to be active only when required. This may be the case when the backup router resides at a disaster recovery site, or when there are more than 300 to 400 remote sites and a single central site router is providing backup for multiple central site routers.

In this case, use the backup peer capability (first available in Cisco IOS Release 10.3, but enhanced in Release 11.1). [Figure 7-13](#) illustrates how to configure a backup peer. To use backup peers, the encapsulation method used to access the primary peer must be either TCP or Fast-Sequenced Transport (FST).

Figure 7-13: How to use backup peers to enhance availability in a large DLSw+ network.

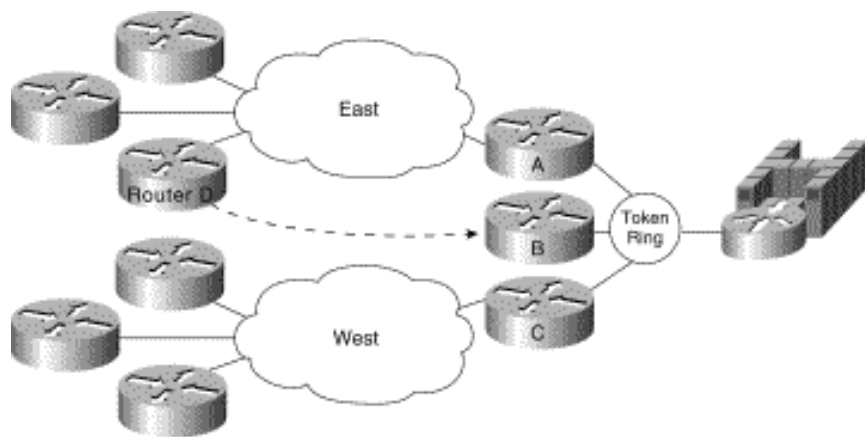

Router D configuration

```
dlsw local-peer peer-id 10.2.17.1
dlsw remote-peer 0 tcp 10.2.24.2
dlsw remote-peer 0 tcp 10.2.24.3 backup-peer 10.2.24.2 linger 20
```

In this example, there are 400 remote sites. All the routers on the east coast use Router A as the primary router, and all the routers on the west coast use Router C as the primary router. In either case, the backup router is Router B. The configuration shown is the configuration in Router D, an east coast router. (All the east coast routers will have the same two **dlsw remote-peer** commands.) Both the primary router (Router A) and the backup router (Router B) are configured in **dlsw remote-peer** commands. Router B is configured as a backup only, and the IP address of the router it is backing up is specified.

In the event of a failure in Router A, all SNA sessions are terminated and will reestablish through Router B. When Router A becomes available again, all new sessions are established through Router A, but sessions active on Router B will remain on Router B until the linger timer expires. Omitting the **linger** keyword will cause sessions on Router B to remain active until they terminate on their own. The **linger** keyword can be used to minimize line costs if the backup peer is accessed over dial lines, but will provide enough time for an operator warning to be sent to all the SNA end users.

Note Prior to Cisco IOS Release 11.1, when the primary peer was activated again, all sessions using the backup peer were terminated immediately and reestablished over the primary router. If that is not the action you want to take and you are running a level of Cisco IOS software earlier than Release 11.1, consider using duplicate active peers instead (described in the previous section).

Backup Peers Compared to Multiple Active Peers

Backup peers and multiple active peers (with one preferred and others capable) are two ways to ensure that a capable peer can back up the failure of a primary peer. One of the key differences in backup peers is that the peer connections are not active until they are needed. Suppose you have 1000 branch offices, and you want to design a network at minimal cost that will recover dynamically from the failure of any single central site router. Assume four routers at the central site can handle your traffic load. You can install four primary routers at the central site and define 250 branches to peer to each central site router.

To address your availability requirement, one option is multiple concurrently active peer connections. In this case, you configure each remote router to have two peer connections: one to a preferred router and one to a capable router. The preferred router is the router configured with lower cost. The capable router can be the same router for all remote sites, but in that case, it has 1,000 peer connections. The largest number of peering routers we have seen is 400, and that was in an environment with extremely low traffic. Although 1,000 idle peer connections are conceivable, as soon as the capable router takes over for another router, those peer connections could put a strain on the router. The other alternative is to have multiple central site routers as capable routers, but this is not the most cost-effective design.

By using a backup peer statement in each remote branch instead of concurrently peering to two routers, a single backup router at a central site can easily back up any other central site router. There is no work on a backup router until a primary router fails.

Encapsulation Options

DLSw+ offers four encapsulation options. These options vary in terms of the processing path they use, their WAN overhead, and the media they support. The encapsulation options are TCP, Fast Sequenced Transport (FST), direct, and LLC2.

TCP Encapsulation

TCP is the standard DLSw encapsulation method and is the only encapsulation method supported by RFC 1795. TCP offers the most functionality of the encapsulation options. It provides reliable delivery of frames and local acknowledgment. It is the only option that offers nondisruptive rerouting around link failures. With TCP encapsulation, you can take advantage of dial-on-demand to dynamically dial additional bandwidth if primary links reach a preconfigured amount of congestion. In most environments, it is the recommended encapsulation because its performance is generally more than adequate, it offers the highest availability, and the overhead generally has no negative impact on response time or throughput.

TCP is process switched, so it uses more cycles than FST or direct encapsulation. A Cisco 4700 router running DLSw+ with TCP encapsulation can switch up to 8 Mbps of data, so TCP encapsulation addresses the processing requirements of most SNA environments. When higher throughput is required, additional routers or alternative encapsulation options can be used.

TCP encapsulation adds the most overhead to each frame (20 bytes for TCP and 20 bytes for IP in addition to the 16-byte DLSw header). TCP header compression or payload compression can be used to reduce the amount of bandwidth required, if necessary. At 56 Kbps or higher line speeds, the 40 bytes of overhead adds less than 5.7 ms to the round trip delay, so its impact is negligible.

DLSw+ with TCP encapsulation provides local acknowledgment and local polling and minimizes keepalive traffic across the WAN. It supports any local media and any WAN media. Load balancing across multiple WAN links or IP paths is possible because TCP resequences traffic before forwarding the traffic.

When using TCP encapsulation, you can assign different types of traffic to different TCP ports so that queuing can be granular. LLC2 traffic can be distinguished by SAP (to distinguish NetBIOS and SNA traffic), and SNA devices can be prioritized by LOCADDR or a MAC/SAP pair. The following is a sample **dlsw remote-peer** command specifying TCP encapsulation:

```
dlsw remote-peer 0 tcp 10.2.24.3
```

FST Encapsulation

FST is a high-performance option used over higher-speed links (256 KB or higher) when high throughput is required. FST uses an IP header with sequencing numbers to ensure that all frames are delivered in sequence (out-of-order frames are discarded and the end system must retransmit them).

FST is fast-switched, not process-switched, so using this encapsulation allows DLSw+ to process more packets per second than TCP encapsulation. FST does not use TCP, so the header is 20 bytes smaller.

FST, however, provides neither reliable delivery of frames nor local acknowledgment. All keepalive frames flow end to end. FST is supported only when the end systems reside on Token Ring. Two FST peers can connect over High-Level Data Link Control (HDLC), Ethernet, Token Ring, FDDI, Asynchronous Transfer Mode (ATM), or Frame Relay. (Some transport media are not available with early maintenance releases. See ["IBM Serial Link](#)

[Implementation Notes,"](#) for details.) FST will reroute around link failures, but rerouting may be disruptive. In addition, load balancing across multiple WAN links or IP paths is not recommended with FST because frames may arrive out of order and FST will discard them, causing end systems to retransmit and reducing overall network performance.

Finally, queuing is not as granular with FST because you cannot assign different types of traffic to different TCP ports. This means that when using FST encapsulation, queuing algorithms cannot be distinguished by SAP (so NetBIOS and SNA are treated as LLC2 traffic), and they cannot be distinguished by LOCADDR or MAC address. The following is a sample **dlsw remote-peer fst** command specifying FST encapsulation:

```
dlsw remote-peer 0 fst 10.2.24.3
```

Direct Encapsulation

Direct encapsulation is a minimal-overhead option for transport across point-to-point lines when rerouting is not required. Direct encapsulation is supported over HDLC lines and Frame Relay. It includes a DLSw 16-byte header and the data-link control header. Direct encapsulation is fast-switched, not process-switched, so using this encapsulation allows DLSw+ to process more packets per second than TCP encapsulation.

Direct encapsulation provides neither reliable delivery of frames nor local acknowledgment. All keepalive frames flow end-to-end. Direct encapsulation is supported only when the end systems reside on Token Ring. Direct encapsulation does not provide any rerouting.

Finally, queuing is not as granular with direct encapsulation because you cannot assign different types of traffic to different TCP ports. This means that when using direct encapsulation, queuing algorithms cannot be distinguished by SAP (so NetBIOS and SNA are treated as LLC2 traffic), and they cannot be distinguished by SDLC or MAC address.

Direct encapsulation is sometimes considered for very low-speed lines to minimize overhead, but TCP encapsulation with payload compression may offer lower WAN overhead without the limitations of direct encapsulation. The following is a sample **dlsw remote-peer interface** command specifying direct encapsulation on an HDLC line:

```
dlsw remote-peer 0 interface serial 01
```

The following is a sample **dlsw remote-peer frame relay** command specifying direct encapsulation on a Frame Relay line:

```
dlsw remote-peer 0 frame-relay interface serial 01 33 pass-thru
frame-relay map dlsw 33
```

In this example, data-link connection identifier (DLCI) 33 on serial interface 1 is used to transport DLSw traffic. Specifying **pass-thru** implies that the traffic is not locally acknowledged. Leaving **pass-thru** off causes the traffic to be locally acknowledged, which means it is transported in LLC2 to ensure reliable delivery. The next section describes LLC2 encapsulation.

LLC2 Encapsulation (DLSw Lite)

DLSw+ with LLC2 encapsulation is also known as DLSw Lite. It supports many DLSw+ features, including local acknowledgment, media conversion, minimizing keepalive traffic, and reliable delivery of frames, but it uses less overhead (16 bytes of DLSw header and 4 bytes of LLC2). It is currently supported over Frame Relay and assumes a point-to-point configuration over Frame Relay (that is, the peering router at the central site is also the WAN router). DLSw Lite supports Token Ring-, SDLC-, QLLC-, or Ethernet-attached end systems. DLSw Lite is process-switched and processes approximately the same traffic volume as TCP encapsulation.

With DLSw Lite, link failures are disruptive. Availability can be achieved by having multiple active central site peers, which allows for dynamic, but disruptive, recovery from the loss of either a link or a central site peer. Backup peers are not yet supported for DLSw Lite.

Queuing with DLSw Lite is not as granular as with TCP encapsulation because you cannot assign different types of traffic to different TCP ports. This means that when using DLSw Lite, queuing algorithms cannot distinguish traffic by SAP (so NetBIOS and SNA are treated as LLC2 traffic), and they cannot distinguish traffic by SDLC or MAC address. The following is a sample **dlsw remote-peer frame-relay** command specifying LLC2 encapsulation on a Frame Relay line:

```
dlsw remote-peer 0 frame-relay interface serial 01 33
frame-relay map llc2 33
```

Note The **frame-relay map llc2** command will not work on point-to-point subinterfaces. Instead, you must provide the DLCI number in the **frame-relay interface-dlci** command and specify the same DLCI number in the **dlsw remote-peer frame relay** command.

The following is a sample **dlsw remote-peer** command for point-to-point subinterfaces:

```
dlsw remote-peer 0 frame-relay interface serial 0.1 60
interface s0.1 point-to-point
frame-relay interface-dlci 60
```

Encapsulation Overhead

Different types of encapsulation incur different amounts of overhead on a per-frame basis. But with TCP and LLC2, local acknowledgment and keepalive traffic are removed from the WAN, reducing the number of packets. Also, such techniques as payload or header compression and packing multiple SNA frames in a single TCP packet can further reduce the overhead. The percentage of overhead created by DLSw depends on the encapsulation method used.

[Figure 7-14](#) illustrates the frame format for TCP, FST, DLSw Lite, and direct encapsulation. The percentage shown is the amount of overhead assuming SNA transactions of 40 in, 1920 out (a screen refresh) and 40 in, 1200 out. With smaller transactions, the overhead is larger. The TCP encapsulation numbers are worst-case numbers because they assume that each SNA path information unit (PIU) is encapsulated in a separate TCP packet. In fact, if there is more than one SNA PIU in the output queue, multiple frames will be encapsulated in a single TCP packet, reducing the overhead. The percentages in [Figure 7-14](#) do not take into consideration the fact that DLSw+ eliminates keepalive packets and acknowledgments.

Figure 7-14: Frame format and per-packet overhead of various encapsulation types and transaction sizes.

Encapsulation	40/1920				40/1200				
	SDLC		LAN		SDLC		LAN		
TCP	DLC	IP	TCP	DLSw	Data	5.7%	4.5%	9%	7%
FST	DLC	IP	DLSw	Data	3.7%	2.4%	5.8%	3.9%	
Lite	FR	LLC2	DLSw	Data	2%	1%	3.2%	1.3%	
Direct	FR	DLSw	Data	1.8%	.6%	2.9%	1%		

The effective per-packet overhead of DLSw for LAN traffic is lower than SDLC because DLSw+ eliminates the need to carry MAC addresses and RIFs in every frame. DLSw does not carry this data because the DLSw circuit ID (part of the 16-byte DLSw header) is used for circuit correlation. The overhead of MAC addresses and RIFs can range from 12 to 28 bytes of data. The percentages in [Figure 7-14](#) assume the minimum overhead (no RIF).

Port Lists

Port lists allow you to create virtual LANs (VLANs) or broadcast domains in a DLSw+ network. Using port lists, you can control where broadcasts are forwarded. For example, in [Figure 7-15](#), there are three rings at the distribution site (where Peer A resides).

All the rings have SNA end systems, but Ring 15 is the only ring with NetBIOS servers. The branch with Peer B needs access to the NetBIOS servers on Ring 15, but does not need access to other rings. Port lists allow you keep all broadcasts from Peer B off Rings 12 and 22 (and prevent Peer B from communicating with devices on Rings 12 or 22).

You can distinguish among different Token Ring ports and serial ports using port lists, but all Ethernet ports are treated as a single entity (Ethernet bridge group).

Figure 7-15: Ring lists used to limit broadcast domains in a DLSw+ network.

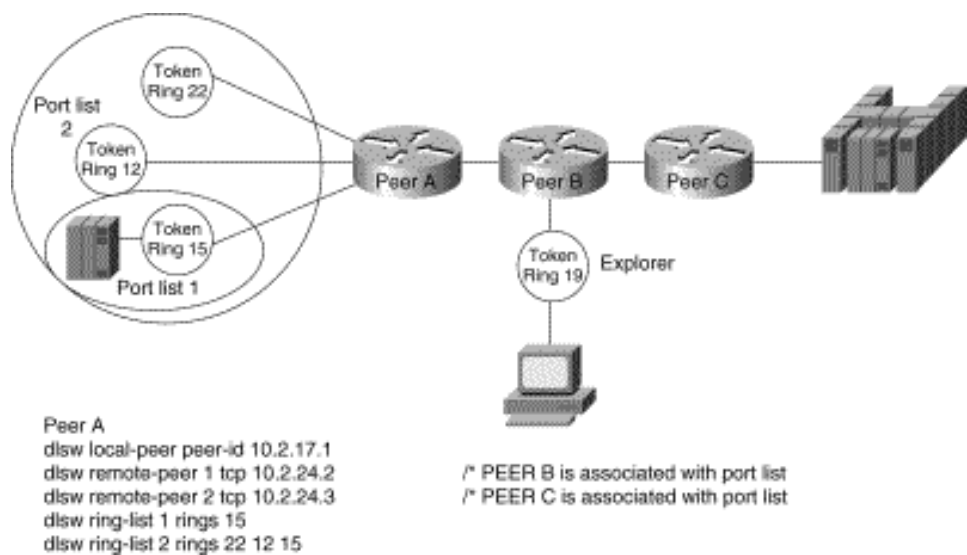

Peer Groups, Border Peers, and On-Demand Peers

Peer groups and border peers can be used to minimize the number of peer connections required for any-to-any communication. Prior to the introduction of border peers, any two DLSw routers that required connectivity needed a peer connection active at all times. This peer connection is used to find resources and to carry circuit traffic. In a fully meshed network of n routers, this requires $n(n-1)/2$ TCP connections. This is complex to configure and can result in unnecessary explorer traffic. To address this issue, DLSw+ supports the concept of peer groups and border peers. Peer groups are arbitrary groups of routers with one or more designated border peers. Border peers form peer connections with every router in their group and with border peers in other groups. The role of a border peer is to forward explorers on behalf of other routers.

Use peer groups and border peers only when you need branch-to-branch communication between NetBIOS or APPN end systems. In [Figure 7-16](#), the "before" network shows the required TCP connections for fully meshed connectivity without using border peers. Without border peers, any time a router wants to find a resource that is not in its cache, it must create an explorer frame and replicate it for each TCP connection. This creates excessive explorer traffic on the WAN links and processing load on the router.

Figure 7-16: Using border peers and peer groups to minimize the number of required TCP connections while maintaining full any-to-any connectivity.

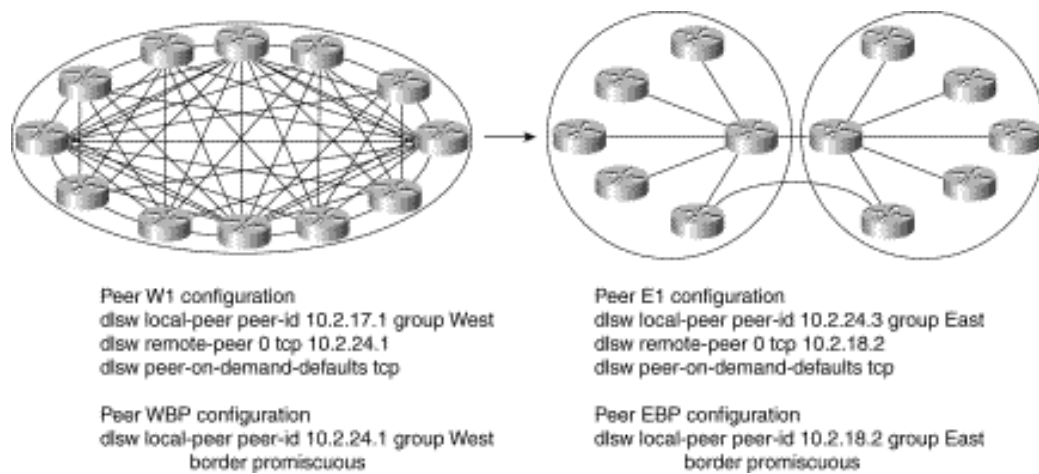

After configuring border peers and peer groups, the same fully meshed connectivity is possible without the overhead. In the "after" network, two peer groups are defined (West Group and East Group). Within each group, one or more peers is configured as border peers. Every peer within the West Group establishes a peer connection with the west border peer (WBP). Every peer within the East Group establishes a peer connection with east border peer (EBP). The border peers establish a peer connection with each other. When a peer in the West Group wants to find a resource, it sends a single explorer to its border peer. The border peer forwards this explorer to every peer in its group and to every other border peer. The EBP, after receiving this explorer, forwards it to every peer in its group. When the resource is found (in this case at E1), a positive reply flows back to the origin (W1) via the two border peers. At this point, W1 establishes a direct peer connection to E1. Peer connections that are established via border peers without the benefit of preconfiguration are called *peer-on-demand connections*. The rules for establishing on-demand peers are defined in the **dlsw peer-on-demand-defaults tcp** commands in each router.

Dynamic Peers

Dynamic peers (available in Cisco IOS Release 11.1 and later) are configured remote peers that are connected only when circuits use them. When a **dlsw remote-peer** command specifies **dynamic**, the remote peer is activated only when an end system sends an explorer frame that passes all the filter conditions specified in the **dlsw remote-peer** command. Once the dynamic peer connection is established, the explorer is forwarded to the remote peer. If the resource is found, a circuit is established, and the remote peer will remain active until all circuits using that remote peer terminate and five minutes elapse. You can specify the **no-llc** keyword to modify the elapsed time to something other than five minutes. Optionally, the remote peer can be configured to disconnect when there is no activity on any of the circuits for a prespecified amount of time (inactivity timer).

Filters that minimize how many explorers are sent to a remote peer can be included in **dlsw remote-peer** commands. In the case of dynamic peers, these filters are also used to prevent the dynamic peer from being activated. The remote peer statement allows you to point to lists of SAPs, MAC addresses, NetBIOS names, or byte offset filters. You can also specify a MAC address on the **dlsw remote-peer command** for a dynamic peer, in which case that remote peer is activated only when there is an explorer for the specified MAC address. [Figure 7-17](#) shows an example of how to use this feature. In [Figure 7-17](#), the dynamic peer is only established if an explorer frame is received that is destined for the MAC address of the FEP. After the peer connection is established, if there is no activity on this peer connection for 20 minutes, the peer connection and any circuits using the connection are terminated because **inactivity 20** was specified.

Figure 7-17: DLSw+ routers configure to take advantage of the dynamic peer feature.

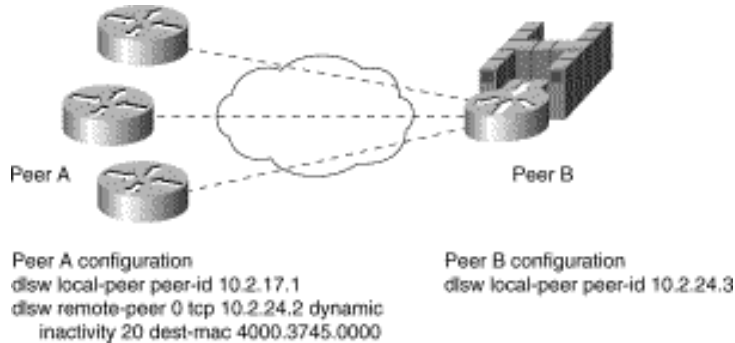

When to Use Dynamic Peers

Use dynamic peers if you have a large network, but do not require all remote sites to be connected at the same time. By using dynamic peers, you can minimize the number of central site routers needed to support the network. You can also use dynamic peers for occasional communication between a pair of remote sites. Dynamic peers differ from on-demand peers because they must be preconfigured. Finally, for small networks, dynamic peers can be used to dial out during error recovery.

SNA Dial-on-Demand Routing

SNA Dial-on-Demand Routing (DDR) refers to the capability for DLSw+ to transfer SNA data over a dial-up connection and automatically drop the dial connection when there is no data to send. The SNA session remains active. To use SNA DDR, configure the following on the **dlsw remote-peer** command:

```
dlsw remote-peer list-number tcp ip-address dynamic keepalive 0 timeout seconds
```

The **dynamic** keyword is optional but recommended because it will prevent the remote peer connection from being established unnecessarily. The **dynamic** option is described in the previous section and can be used in conjunction with the **dmac-out** or **dmac-output-list** options on the **dlsw remote-peer** command to ensure that peer connections are only brought up when desired (for example, when a device is trying to locate the FEP).

The **keepalive** keyword is required. DLSw+ locally acknowledges SNA (or more precisely, SDLC or LLC2) traffic, so no data-link control acknowledgments or receiver ready frames will bring up the dial connection. However, DLSw+ peers send peer keepalives to each other periodically, and these keepalives will bring up the dial connection. The **keepalive** option refers to how often DLSw+ peers send peer keepalives to each other. If you set this to zero, no keepalives will be sent and, therefore, the peer keepalive will not keep the dial line up. You must specify **keepalive 0** in *both* peers; that is, either you must specify the remote peers at both the local and remote DLSw+ routers, or you must use the **prom-peer-default** command to set **keepalive** to zero for all promiscuous peer connections. The **prom-peer-default** command has the same options as the **peer-on-demand-defaults** command and is available in the later maintenance release of all DLSw+ releases.

The **keepalive** parameter refers to how often DLSw+ peers send peer keepalives to each other. If you set this to zero, no keepalives are sent, and the peer keepalive will not keep the dial line up. This parameter must be specified in *both* peers, which means that you must either specify the remote peers at both the local and remote DLSw+ routers, or you must use the **dlsw prom-peer-default** command to set **keepalive** to 0 for all promiscuous peer connections. The **dlsw prom-peer-default** command is similar to the **dlsw peer-on-demand-defaults** command and is available in the later maintenance releases of all DLSw+ releases.

The **timeout** keyword is recommended. Without peer keepalives, DLSw+ is dependent on TCP timers to determine when the SNA session has come down. TCP will only determine that it has lost a partner if it does not get an acknowledgment after it sends data. By default, TCP may wait up to 15 minutes for an acknowledgment before tearing down the TCP connection. Therefore, when **keepalive 0** is specified, you should also set the **timeout** keyword, which is the number of seconds that TCP will wait for an acknowledgment before tearing down the connection. Timeout should be long enough to allow acknowledgments to get through in periods of moderate to heavy

congestion, but short enough to minimize the time it takes to recover from a network outage. SNA data-link control connections typically wait 150 to 250 seconds before timing out.

Other Considerations

In addition to preventing keepalive traffic from bringing up the Integrated Services Digital Network (ISDN) lines, you need to worry about routing updates. In hub and spoke environments, to prevent route table updates from bringing up the dial connections, use static routes. Alternatively, you can use Routing Interface Protocol (RIP) Version 2 or on-demand routing for IP routing from the dial-up branches to the central site. On-demand routing (ODR) is a mechanism that provides minimum-overhead IP routing for sub sites. Define RIP Version 2 or on-demand routing on the ISDN interface of the central router as passive mode. Then redistribute RIP Version 2 or ODR routes into the main routing protocol (Enhanced Interior Gateway Routing Protocol [IGRP] or Open Shortest Path First [OSPF]). This allows you to have multiple routers at the central site for load balancing or redundancy. Whichever router receives the call from the remote site will have the route installed dynamically. At the remote site, the routing protocol (RIP or ODR) must be denied from the dialer list.

For meshed topologies, you can minimize routing table updates by using a distance-vector protocol, such as RIP or IGRP, in combination with Cisco's snapshot routing feature. Snapshot routing prevents regular routing updates from bringing up the ISDN connection. The changes in routing tables are sent either when the link is opened by end-user traffic or at a regular configurable interval. Snapshot routing supports not only IP routing updates, but also Novell's IPX routing and SAP updates.

Many NetBIOS implementations use a session keepalive (in addition to a data-link control keepalive) to maintain sessions, so DDR may not work with NetBIOS. (The session level keepalive will keep the dial line up.)

Local Switching

Local switching (available in Cisco IOS Release 11.1 and later) allows a single router to provide media conversion between SDLC and Token Ring and between QLLC and LAN. This is useful in environments that need simplified SNA network design and improved availability. For example, by converting SDLC to Token Ring, fewer FEP expansion frames are required; moves, adds, and changes are easier; and recovery from a FEP or Token Ring interface coupler (TIC) failure can be automatic (by using duplicate TIC addresses). Local switching can be used to connect SDLC devices directly to a Cisco router with a CIP card. Local switching can also be used over a WAN in which the remote branch has SNA devices on LANs, but the central site FEP still requires serial connectivity (for example, when the FEP is a Cisco 3725 router). To use local switching, omit **dlsw remote-peer** commands. In the **dlsw local-peer** command, the peer ID is unnecessary. A sample network and its configuration are shown in [Figure 7-18](#).

Figure 7-18: Local switching configuration in a mixed PU 2.0 and PU 2.1 environment.

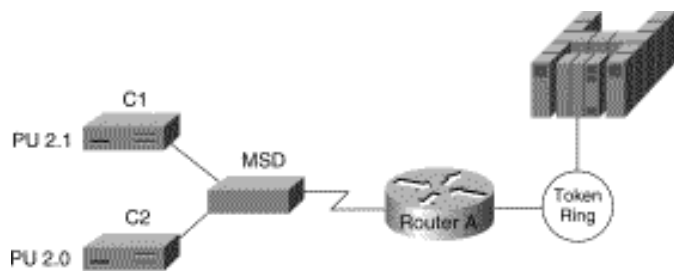

```

Peer A Router A
dlsw local-peer
interface serial 0
...
sdlc role primary
sdlc vmac 4000.3174.0000
sdlc address c1 xid-poll
sdlc partner 4000.3745.0001 c1
sdlc address c2
sdlc xid c2 01767890
sdlc partner 4000.3745.0001 c2
sdlc dlsw c1 c2
  
```

Summary

This chapter provided an introduction to DLSw+, including a description of DLSw+ and configuration examples to enable you to quickly design and configure simple DLSw+ networks. It reviewed the key components of the data-link switching (DLSw+) features and described the extensions to the standard that are included in DLSw+. Finally, advanced features of DLSw+, the benefits they provide, and a brief description of when and how to use them were discussed.

[HOME](#) [CONTENTS](#) [PREVIOUS](#) [NEXT](#) [GLOSSARY](#) [FEEDBACK](#) [SEARCH](#) [HELP](#)

Posted: Thu Oct 28 16:44:32 PDT 1999

[Copyright 1989-1999©Cisco Systems Inc.](#)

Table of Contents

[Designing ATM Internetworks](#)

[ATM Defined](#)

[Role of ATM in Internetworks](#)

[Multiservice Networks](#)

[TDM Network Migration](#)

[Reduced WAN Bandwidth Cost](#)

[Improved Performance](#)

[Reduced Downtime](#)

[Integrated Solutions](#)

[Different Types of ATM Switches](#)

[Workgroup and Campus ATM Switches](#)

[Enterprise ATM Switches](#)

[Multiservice Access Switches](#)

[ATM Overview](#)

[Structure of an ATM Network](#)

[General Operation on an ATM Network](#)

[ATM Functional Layers](#)

[Physical Layer](#)

[ATM Layer](#)

[ATM Adaptation Layer \(AAL\)](#)

[ATM Addressing](#)

[Fields of an ATM Address](#)

[ATM Media](#)

[ATM Data Exchange Interface](#)

[Role of LANE](#)

[LANE Components](#)

[How LANE Works](#)

[LANE Operation](#)

[Address Resolution](#)

[LANE Implementation](#)

[LANE Design Considerations](#)

[PNNI in LANE Networks](#)

[Scaling an ELAN---Spanning-Tree Protocol Issues](#)

[LANE Redundancy](#)

[Issues in a LANE 1.0 Network](#)

[Resiliency in LANE 1.0 Networks](#)

[SSRP Usage Guidelines](#)

[SSRP Configuration Guidelines](#)

[SSRP Interoperability Notes](#)

[Behavior of SSRP with the Well Known LECS Address](#)

[Behavior of SSRP in Network Partitions](#)

[HSRP over LANE](#)

[Redundant ATM Port Card for the Catalyst 5000](#)

Role of Stratm Technology

[Benefits of Stratm Technology](#)

[Improved Network Price/Performance Scalability](#)

[Increased Application Goodput](#)

[Industry-Leading Investment Protection](#)

[Increases Portability and Guarantees an Infrastructure](#)

Cisco ATM WAN Products

[Stratm-Based Cisco WAN Products](#)

[Cisco/StrataCom BPX](#)

[Cisco/StrataCom BXM Switch Modules](#)

[AXIS Interface Shelf](#)

[Cisco/StrataCom IGX Family of Switches](#)

[Benefits of the IGX](#)

[Sample IGX Configuration](#)

[Cisco ATM LANE Products](#)

[Cisco 7500 Router Series](#)

[Cisco 7000 Series](#)

[Configuring the AIP for ATM Signaling](#)

[Interoperability with DXI](#)

[Cisco 4500/4700 ATM NIM](#)

[ATM Edge Devices](#)

[Catalyst 5000 as an ATM Edge Device](#)

[Catalyst 3000 as an ATM Edge Device](#)

[LightStream 1010 ATM Switches](#)

[Single-Switch Designs](#)

Summary

Designing ATM Internetworks

This chapter describes current Asynchronous Transfer Mode (ATM) technologies that network designers can use in their networks today. It also makes recommendations for designing non-ATM networks so that those networks can take advantage of ATM in the future without sacrificing current investments in cable.

This chapter focuses on the following topics:

- ATM overview
- Cisco's ATM WAN solutions

ATM Defined

ATM is an evolving technology designed for the high-speed transfer of voice, video, and data through public and private networks in a cost-effective manner. ATM is based on the efforts of Study Group XVIII of the International Telecommunication Union Telecommunication Standardization Sector (ITU-T, formerly the Consultative Committee for International Telegraph and Telephone [CCITT]) and the American National Standards Institute (ANSI) to apply very large-scale integration (VLSI) technology to the transfer of data within public networks. Officially, the ATM layer of the Broadband Integrated Services Digital Network (BISDN) model is defined by CCITT I.361.

Current efforts to bring ATM technology to private networks and to guarantee interoperability between private and public networks is being done by the ATM Forum, which was jointly founded by Cisco Systems, NET/ADAPTIVE, Northern Telecom, and Sprint in 1991.

Role of ATM in Internetworks

Today, 90 percent of computing power resides on desktops, and that power is growing exponentially. Distributed applications are increasingly bandwidth-hungry, and the emergence of the Internet is driving most LAN architectures to the limit. Voice communications have increased significantly with increasing reliance on centralized voice mail systems for verbal communications. The internetwork is the critical tool for information flow. Internetworks are being pressured to cost less yet support the emerging applications and higher number of users with increased performance.

To date, local and wide-area communications have remained logically separate. In the LAN, bandwidth is free and connectivity is limited only by hardware and implementation cost. The LAN has carried data only. In the WAN, bandwidth has been the overriding cost, and such delay-sensitive traffic as voice has remained separate from data. New applications and the economics of supporting them, however, are forcing these conventions to change.

The Internet is the first source of multimedia to the desktop and immediately breaks the rules. Such Internet applications as voice and real-time video require better, more predictable LAN and WAN performance. In addition, the Internet also necessitates that the WAN recognize the traffic in the LAN stream, thereby driving LAN/WAN integration.

Multiservice Networks

ATM has emerged as one of the technologies for integrating LANs and WANs. ATM can support any traffic type in separate or mixed streams, delay-sensitive traffic, and nondelay-sensitive traffic, as shown in [Figure 8-1](#).

Figure 8-1: ATM support of various traffic types.

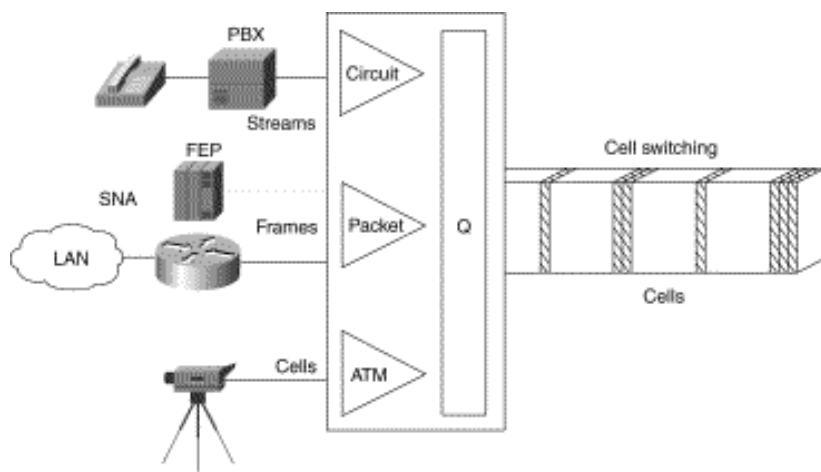

ATM can also scale from low to high speeds. It has been adopted by all the industry's equipment vendors, from LAN to private branch exchange (PBX). With ATM, network designers can integrate LANs and WANs, support emerging applications with economy in the enterprise, and support legacy protocols with added efficiency.

TDM Network Migration

In addition to using ATM to combine multiple networks into one multiservice network, network designers are deploying ATM technology to migrate from TDM networks for the following reasons:

- To reduce WAN bandwidth cost
- To improve performance
- To reduce downtime

Reduced WAN Bandwidth Cost

The Cisco line of ATM switches provide additional bandwidth through the use of voice compression, silence compression, repetitive pattern suppression, and dynamic bandwidth allocation. The Cisco implementation of ATM combines the strengths of TDM---whose fixed time slots are used by telephone companies to deliver voice without distortion---with the strengths of packet-switching data networks---whose variable size data units are used by computer networks, such as the Internet, to deliver data efficiently.

While building on the strengths of TDM, ATM avoids the weaknesses of TDM (which wastes bandwidth by transmitting the fixed time slots even when no one is speaking) and PSDNs (which cannot accommodate time-sensitive traffic, such as voice and video, because PSDNs are designed for transmitting bursty data). By using fixed-size cells, ATM combines the isochronicity of TDM with the efficiency of PSDN.

Improved Performance

ATM offers improved performance through performance guarantees and robust WAN traffic management that support the following capabilities:

- Large buffers that guarantee Quality of Service (QoS) for bursty data traffic and demanding multimedia applications
- Per-virtual circuit (VC) queuing and rate scheduling
- Feedback---congestion notification

Reduced Downtime

ATM offers high reliability, thereby reducing downtime. This high reliability is available because of the following ATM capabilities:

- The capability to support redundant processors, port and trunk interfaces, and power supplies
- The capability to rapidly reroute around failed trunks

Integrated Solutions

The trend in internetworking is to provide network designers greater flexibility in solving multiple internetworking problems without creating multiple networks or writing off existing data communications investments. Routers can provide a reliable, secure network and act as a barrier against inadvertent broadcast storms in the local networks. Switches, which can be divided into two main categories---LAN switches and WAN switches---can be deployed at the workgroup, campus backbone, or WAN level, as shown in [Figure 8-2](#).

Figure 8-2: The role of ATM switches in an internetwork.

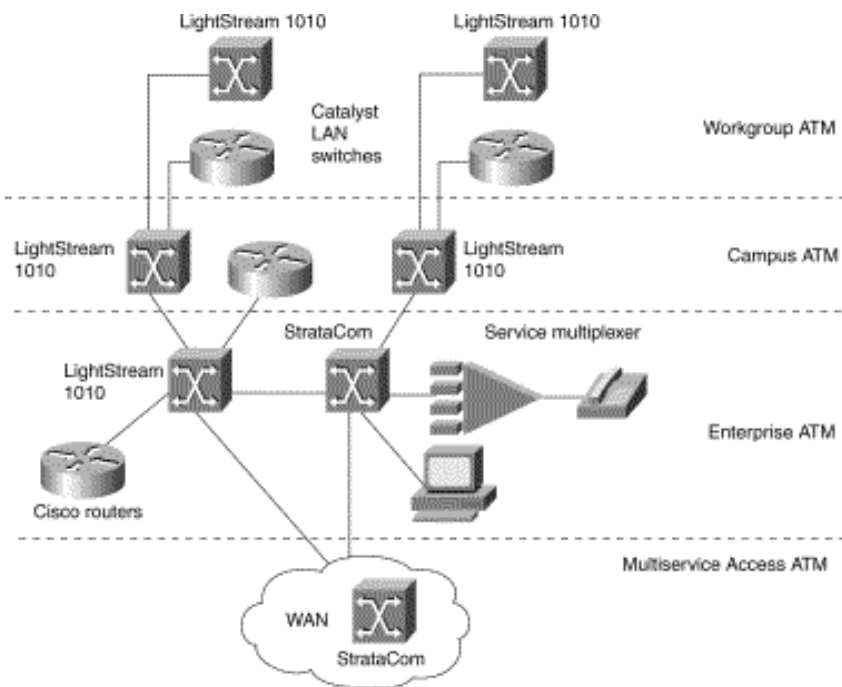

Underlying and integrating all Cisco products is the Cisco IOS software. The Cisco IOS software enables disparate groups, diverse devices, and multiple protocols all to be integrated into a highly reliable and scalable network.

Different Types of ATM Switches

Even though all ATM switches perform cell relay, ATM switches differ markedly in the following ways:

- Variety of interfaces and services that are supported
- Redundancy
- Depth of ATM internetworking software
- Sophistication of traffic management mechanism

Just as there are routers and LAN switches available at various price/performance points with different levels of functionality, ATM switches can be segmented into the following four distinct types that reflect the needs of particular applications and markets:

- Workgroup ATM switches
- Campus ATM switches
- Enterprise ATM switches
- Multiservice access switches

As [Figure 8-2](#) shows, Cisco offers a complete range of ATM switches.

Workgroup and Campus ATM Switches

Workgroup ATM switches are characterized by having Ethernet switch ports and an ATM uplink to connect to a campus ATM switch. An example of a workgroup ATM switch is the Cisco Catalyst 5000.

The Catalyst 5500 switch provides high-performance switching between workstations, servers, switches, and routers in wiring closet, workgroup, and campus backbone environments.

The Catalyst 5500 LAN is a 13-slot switch. Slot 1 is reserved for the supervisor engine module, which provides switching, local and remote management, and dual Fast Ethernet uplinks. Slot 2 is available for a second, redundant supervisor engine, or any of the other supported modules. Slots 3-12 support any of the supported modules.

Slot 13 can be populated only with a LightStream 1010 ATM Switch Processor (ASP). If an ASP is present in slot 13, slots

9-12 support any of the standard LightStream 1010 ATM switch port adapter modules (PAMs).

The Catalyst 5500 has a 3.6-Gbps media-independent switch fabric and a 5-Gbps cell-switch fabric. The backplane provides the connection between power supplies, supervisor engine, interface modules, and backbone module. The 3.6-Gbps media-independent fabric supports Ethernet, Fast Ethernet, FDDI/CDDI, ATM LAN Emulation, and RSM modules. The 5-Gbps cell-based fabric supports a LightStream 1010 ASP module and ATM PAMs.

Campus ATM switches are generally used for small-scale ATM backbones (for instance, to link ATM routers or LAN switches). This use of ATM switches can alleviate current backbone congestion while enabling the deployment of such new services as virtual LANs (VLANs). Campus switches need to support a wide variety of both local backbone and WAN types but be price/performance optimized for the local backbone function. In this class of switches, ATM routing capabilities that allow multiple switches to be tied together is very important. Congestion control mechanisms for optimizing backbone performance is also important. The LightStream 1010 family of ATM switches is an example of a campus ATM switch. For more information on deploying workgroup and campus ATM switches in your internetwork, see "[Designing Switched LAN Internetworks.](#)"

Enterprise ATM Switches

Enterprise ATM switches are sophisticated multiservice devices that are designed to form the core backbones of large, enterprise networks. They are intended to complement the role played by today's high-end multiprotocol routers. Enterprise ATM switches are used to interconnect campus ATM switches. Enterprise-class switches, however, can act not only as ATM backbones but can serve as the single point of integration for all of the disparate services and technology found in enterprise backbones today. By integrating all of these services onto a common platform and a common ATM transport infrastructure, network designers can gain greater manageability and eliminate the need for multiple overlay networks.

Cisco's BPX/AXIS is a powerful broadband ATM switch designed to meet the demanding, high-traffic needs of a large private enterprise or public service provider. This chapter focuses on this category of ATM switches.

Multiservice Access Switches

Beyond private networks, ATM platforms will also be widely deployed by service providers both as customer premises equipment (CPE) and within public networks. Such equipment will be used to support multiple MAN and WAN services---for instance, Frame Relay switching, LAN interconnect, or public ATM services---on a common ATM infrastructure. Enterprise ATM switches will often be used in these public network applications because of their emphasis on high availability and redundancy, their support of multiple interfaces, and capability to integrate voice and data.

ATM Overview

This section discusses the following ATM concepts:

- [Structure of an ATM Network](#)
- [ATM Functional Layers](#)
- [ATM Addressing](#)
- [ATM Media](#)
- [ATM Data Exchange Interface](#)

Structure of an ATM Network

ATM is based on the concept of two end-point devices communicating by means of intermediate switches. As [Figure 8-3](#) shows, an ATM network is made up of a series of switches and end-point devices. The end-point devices can be ATM-attached end stations, ATM-attached servers, or ATM-attached routers.

Figure 8-3: Components of an ATM network.



As [Figure 8-3](#) shows, there are two types of interfaces in an ATM network:

- User-to-Network Interface (UNI)
- Network-to-Network Interface (NNI)

The UNI connection is made up of an end-point device and a private or public ATM switch. The NNI is the connection between two ATM switches. The UNI and NNI connections can be carried by different physical connections.

In addition to the UNI and NNI protocols, the ATM Forum has defined a set of LAN Emulation (LANE) standards and a Private Network to Network Interface (PNNI) Phase 0 protocol. LANE is a technology network designers can use to internetwork legacy LANs such as Ethernet and Token Ring with ATM-attached devices. Most LANE networks consist of multiple ATM switches and typically employ the PNNI protocol.

The full PNNI 1.0 specification was released by the ATM Forum in May 1996. It enables extremely scalable, full function, dynamic multi-vendor ATM networks by providing both PNNI routing and PNNI signaling. PNNI is based on UNI 3.0 signaling and static routes. The section "Role of LANE" later in this chapter discusses ATM LANE networks in detail.

General Operation on an ATM Network

Because ATM is connection-oriented, a connection must be established between two end points before any data transfer can occur. This connection is accomplished through a signaling protocol as shown in [Figure 8-4](#).

Figure 8-4: Establishing a connection in an ATM network.

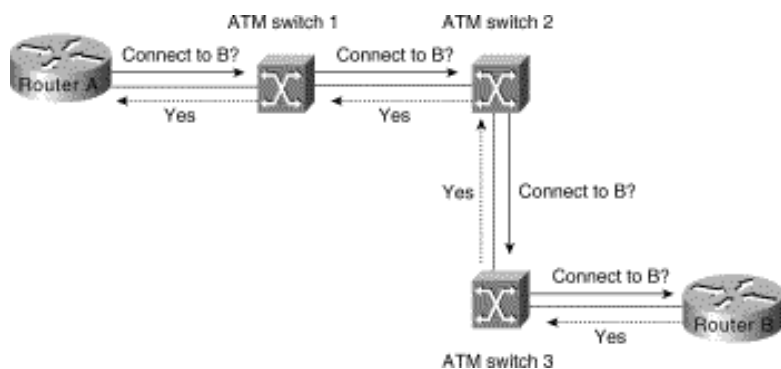

As [Figure 8-4](#) shows, for Router A to connect to Router B the following must occur:

1. Router A sends a signaling request packet to its directly connected ATM switch (ATM Switch 1).

This request contains the ATM address of the Router B as well as any QoS parameters required for the connection.

2. ATM Switch 1 reassembles the signaling packet from Router A, and then examines it.
3. If ATM Switch 1 has an entry for Router B's ATM address in its switch table and it can accommodate the QoS requested for the connection, it sets up the virtual connection and forwards the request to the next switch (ATM Switch 2) along the path.
4. Every switch along the path to Router B reassembles and examines the signaling packet, and then forwards it to the

next switch if the QoS parameters can be supported. Each switch also sets up the virtual connection as the signaling packet is forwarded.

If any switch along the path cannot accommodate the requested QoS parameters, the request is rejected and a rejection message is sent back to Router A.

5. When the signaling packet arrives at Router B, Router B reassembles it and evaluates the packet. If Router B can support the requested QoS, it responds with an accept message. As the accept message is propagated back to Router A, the switches set up a virtual circuit.

Note A *virtual channel* is equivalent to a virtual circuit---that is, both terms describe a logical connection between the two ends of a communications connection. A *virtual path* is a logical grouping of virtual circuits that allows an ATM switch to perform operations on groups of virtual circuits.

6. Router A receives the accept message from its directly connected ATM switch (ATM Switch 1), as well as the Virtual path identifier (VPI) and Virtual channel identifier (VCI) values that it should use for cells sent to Router B.

Note ATM cells consist of five bytes of header information and 48 bytes of payload data. The VPI and VCI fields in the ATM header are used to route cells through ATM networks. The VPI and VCI fields of the cell header identify the next network segment that a cell needs to transmit on its way to its final destination.

ATM Functional Layers

Just as the *Open System Interconnection* (OSI) reference model describes how two computers communicate over a network, the ATM protocol model describes how two end systems communicate through ATM switches. The ATM protocol model consists of the following three functional layers:

- ATM physical layer
- ATM layer
- ATM adaptation layer

As [Figure 8-5](#) shows, these three layers correspond roughly to Layer 1 and parts of Layer 2 (such as error control and data framing) of the OSI reference model.

Figure 8-5: Relationship of ATM functional layers to the OSI reference model.

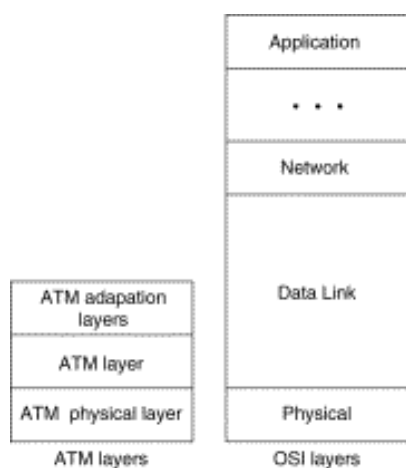

Physical Layer

The ATM physical layer controls transmission and receipt of bits on the physical medium. It also keeps track of ATM cell boundaries and packages cells into the appropriate type of frame for the physical medium being used. The ATM physical layer is divided into two parts:

- Physical medium sublayer
- Transmission convergence sublayer

Physical Medium Sublayer

The physical medium sublayer is responsible for sending and receiving a continuous flow of bits with associated timing information to synchronize transmission and reception. Because it includes only physical-medium-dependent functions, its specification depends on the physical medium used. ATM can use any physical medium capable of carrying ATM cells. Some existing standards that can carry ATM cells are SONET (Synchronous Optical Network)/SDH, DS-3/E3, 100-Mbps local fiber (Fiber Distributed Data Interface [FDDI] physical layer), and 155-Mbps local fiber (Fiber Channel physical layer). Various proposals for use over twisted-pair wire are also under consideration.

Transmission Convergence Sublayer

The transmission convergence sublayer is responsible for the following:

- *Cell delineation*---Maintains ATM cell boundaries.
- *Header error control sequence generation and verification*---Generates and checks the header error control code to ensure valid data.
- *Cell rate decoupling*---Inserts or suppresses idle (unassigned) ATM cells to adapt the rate of valid ATM cells to the payload capacity of the transmission system.
- *Transmission frame adaptation*---Packages ATM cells into frames acceptable to the particular physical-layer implementation.
- *Transmission frame generation and recovery*---Generates and maintains the appropriate physical-layer frame structure.

ATM Layer

The ATM layer establishes virtual connections and passes ATM cells through the ATM network. To do this, it uses the information contained in the header of each ATM cell. The ATM layer is responsible for performing the following four basic functions:

- Multiplexing and demultiplexing the cells of different virtual connections. These connections are identified by their VCI and VPI values.
- Translating the values of the VCI and VPI at the ATM switches or cross connects.
- Extracting and inserting the header before or after the cell is delivered to or from the higher ATM adaptation layer.
- Handling the implementation of a flow control mechanism at the UNI.

ATM Adaptation Layer (AAL)

The AAL translates between the larger service data units (SDUs) (for example, video streams and data packets) of upper-layer processes and ATM cells. Specifically, the AAL receives packets from upper-level protocols (such as AppleTalk, Internet Protocols [IP], and NetWare) and breaks them into the 48-byte segments that form the payload field of an ATM cell. Several ATM adaptation layers are currently specified. [Table 8-1](#) summarizes the characteristics of each AAL.

Table 8-1: ATM Adapter Layers

Characteristics	AAL1	AAL3/4	AAL4	AAL5
Requires timing between source and destination	Yes	No	No	No
Data rate	Constant	Variable	Variable	Variable

Connection mode	Connection-oriented	Connection-oriented	Connectionless	Connection-oriented
Traffic types	Voice and circuit emulation	Data	Data	Data

AAL1

AAL1 prepares a cell for transmission. The payload data consists of a synchronous sample (for example, one byte of data generated at a sampling rate of 125 microseconds). The sequence number field (SN) and sequence number protection (SNP) fields provide the information that the receiving AAL1 needs to verify that it has received the cells in the correct order. The rest of the payload field is filled with enough single bytes to equal 48 bytes.

AAL1 is appropriate for transporting telephone traffic and uncompressed video traffic. It requires timing synchronization between the source and destination and, for that reason, depends on a media that supports clocking, such as SONET. The standards for supporting clock recovery are currently being defined.

AAL3/4

AAL3/4 was designed for network service providers and is closely aligned with Switched Multimegabit Data Service (SMDS). AAL3/4 is used to transmit SMDS packets over an ATM network. The convergence sublayer (CS) creates a protocol data unit (PDU) by prepending a Beginning/End Tag header to the frame and appending a length field as a trailer as shown in [Figure 8-6](#).

Figure 8-6: AAL3/4 cell preparation.

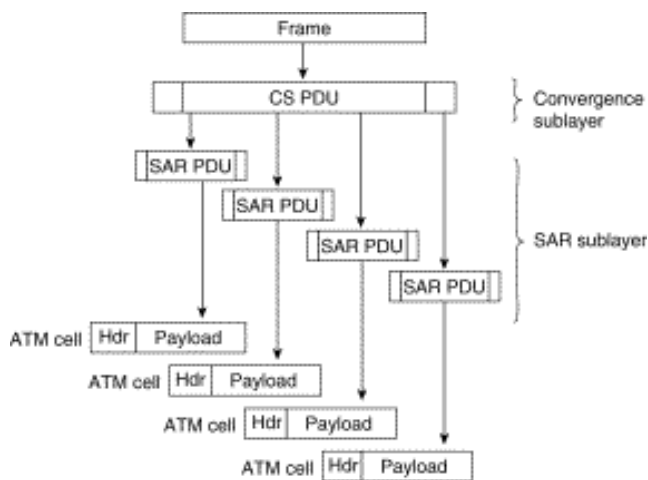

The segmentation and reassembly (SAR) sublayer fragments the PDU and prepends to each PDU fragment a header consisting of the following fields:

- *Type*---Identifies whether the cell is the beginning of a message, continuation of a message, or end of a message.
- *Sequence number*---Identifies the order in which cells should be reassembled.
- *Multiplexing identifier*---Identifies cells from different traffic sources interleaved on the same virtual circuit connection (VCC) so that the correct cells are reassembled at the destination.

The SAR sublayer also appends a CRC-10 trailer to each PDU fragment. The completed SAR PDU becomes the payload field of an ATM cell to which the ATM layer prepends the standard ATM header.

AAL5

AAL5 prepares a cell for transmission as shown in [Figure 8-7](#).

Figure 8-7: AAL5 cell preparation.

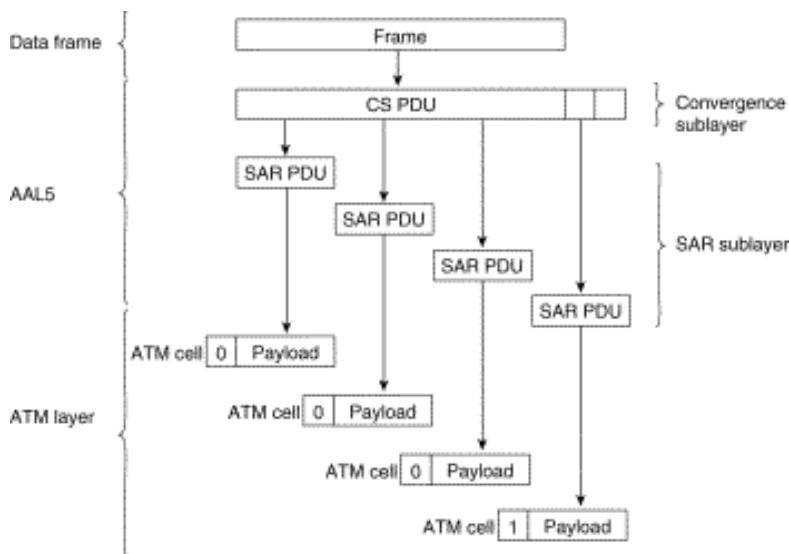

First, the convergence sublayer of AAL5 appends a variable-length pad and an 8-byte trailer to a frame. The pad is long enough to ensure that the resulting PDU falls on the 48-byte boundary of the ATM cell. The trailer includes the length of the frame and a 32-bit CRC computed across the entire PDU, which allows AAL5 at the destination to detect bit errors and lost cells or cells that are out of sequence.

Next, the segmentation and reassembly segments the CS PDU into 48-byte blocks. Then the ATM layer places each block into the payload field of an ATM cell. For all cells except the last cell, a bit in the PT field is set to zero to indicate that the cell is not the last cell in a series that represents a single frame. For the last cell, the bit in the PT field is set to one. When the cell arrives at its destination, the ATM layer extracts the payload field from the cell; the SAR sublayer reassembles the CS PDU; and the CS uses the CRC and the length field to verify that the frame has been transmitted and reassembled correctly.

AAL5 is the adaptation layer used to transfer most non-SMDS data, such as classical IP over ATM and local-area network (LAN) emulation.

ATM Addressing

The ATM Forum has adapted the subnetwork model of addressing in which the ATM layer is responsible for mapping network-layer addresses to ATM addresses. Several ATM address formats have been developed. Public ATM networks typically use E.164 numbers, which are also used by Narrowband ISDN (N-ISDN) networks.

[Figure 8-8](#) shows the format of private network ATM addresses. The three formats are Data Country Code (DCC), International Code Designator (ICD), and Network Service Access Point (NSAP) encapsulated E.164 addresses.

Figure 8-8: ATM address formats.

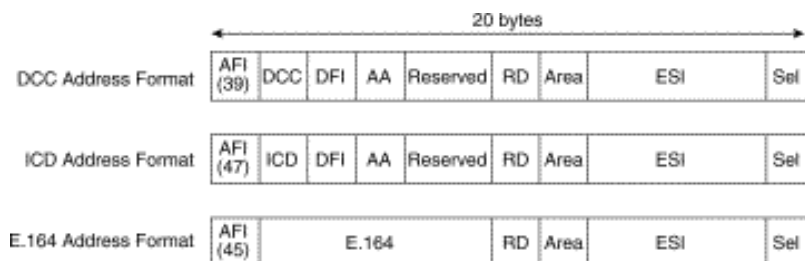

Fields of an ATM Address

The fields of an ATM address are as follows:

- *AFI*---One byte of authority and format identifier. The AFI field identifies the type of address. The defined values are 45, 47, and 39 for E.164, ICD, and DCC addresses, respectively.
- *DCC*---Two bytes of data country code.
- *DFI*---One byte of domain specific part (DSP) format identifier.
- *AA*---Three bytes of administrative authority.
- *RD*---Two bytes of routing domain.
- *Area*---Two bytes of area identifier.
- *ESI*---Six bytes of end system identifier, which is an IEEE 802 Media Access Control (MAC) address.
- *Sel*---One byte of Network Service Access Point (NSAP) selector.
- *ICD*---Two bytes of international code designator.
- *E.164*---Eight bytes of Integrated Services Digital Network (ISDN) telephone number.

The ATM address formats are modeled on ISO NSAP addresses, but they identify subnetwork point of attachment (SNPA) addresses. Incorporating the MAC address into the ATM address makes it easy to map ATM addresses into existing LANs.

ATM Media

The ATM Forum has defined multiple standards for encoding ATM over various types of media. [Table 8-2](#) lists the framing type and data rates for the various media, including unshielded twisted-pair (UTP) and shielded twisted-pair (STP) cable.

Table 8-2: ATM Physical Rates

Framing	Data Rate (Mbps)	Multimode Fiber	Single Mode Fiber	Coaxial Cable	UTP-3	UTP-5	STP
DS-1	1.544			⊘			
E1	2.048			⊘			
DS-3	45			⊘			
E3	34			⊘			
STS-1	51				⊘		
SONET STS3c SDH STM1	155	⊘	⊘	⊘		⊘	
SONET STS12c SDH STM4	622	⊘	⊘				
TAXI 4B/5B	100	⊘					

8B/10B (Fiber Channel)	155	Đ					Đ
---------------------------	-----	---	--	--	--	--	---

Because the FDDI chipset standard, TAXI 4B/5B, was readily available, the ATM Forum encouraged initial ATM development efforts by endorsing TAXI 4B/5B as one of the first ATM media encoding standards. Today, however, the most common fiber interface is STS3c/STM.

There are two standards for running ATM over copper cable: UTP-3 and UTP-5. The UTP-5 specification supports 155 Mbps with NRZI encoding, while the UTP-3 specification supports 51 Mbps with CAP-16 encoding. CAP-16 is more difficult to implement, so, while it may be cheaper to wire with UTP-3 cable, workstation cards designed for CAP-16-based UTP-3 may be more expensive and will offer less bandwidth.

Because ATM is designed to run over fiber and copper cable, investments in these media today will maintain their value when networks migrate to full ATM implementations as ATM technology matures.

ATM Data Exchange Interface

To make ATM functionality available as soon as possible, the ATM Forum developed a standard known as the *ATM Data Exchange Interface* (DXI). Network designers can use DXI to provide UNI support between Cisco routers and ATM networks, as shown in [Figure 8-9](#).

Figure 8-9: ATM DXI topology.

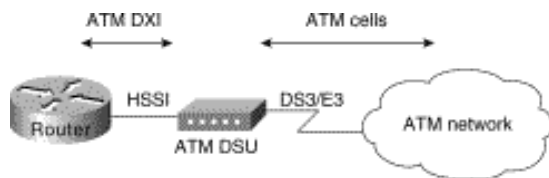

The ATM data service unit (ADSU) receives data from the router in ATM DXI format over a High-Speed Serial Interface (HSSI). The DSU converts the data into ATM cells and transfers them to the ATM network over a DS-3/E3 line.

ATM DXI is available in several modes:

- *Mode 1a*---Supports AAL5 only, a 9232 octet maximum, and a 16-bit FCS, and provides 1023 virtual circuits.
- *Mode 1b*---Supports AAL3/4 and AAL5, a 9224 octet maximum, and a 16-bit FCS. AAL5 support is the same as Mode 1a. AAL3/4 is supported on one virtual circuit.
- *Mode 2*---Supports AAL3/4 and AAL5 with 16,777,215 virtual circuits, a 65535 octet maximum, and 32-bit FCS.

On the router, data from upper-layer protocols is encapsulated into ATM DXI frame format. [Figure 8-10](#) shows the format of a Mode 1a ATM DXI frame.

Figure 8-10: ATM DXI frame format.

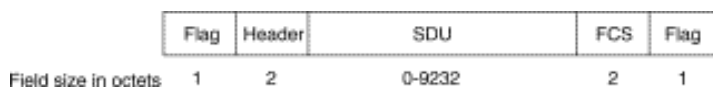

In [Figure 8-11](#), a router configured as a data terminal equipment (DTE) device is connected to an ADSU. The ADSU is configured as a data communications equipment (DCE) device. The router sends ATM DXI frames to the ADSU, which converts the frames to ATM cells by processing them through the AAL5 CS and the SAR sublayer. The ATM layer attaches the header, and the cells are sent out the ATM UNI interface.

Figure 8-11: ATM DXI Mode 1a and Mode 1b protocol architecture for AAL5.

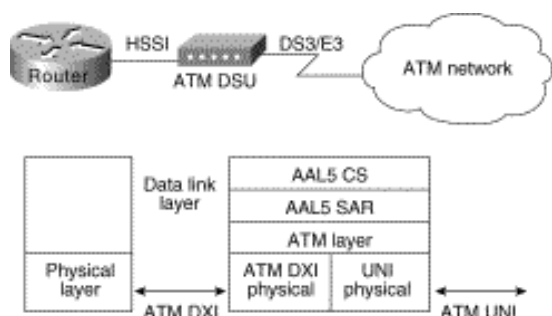

ATM DXI addressing consists of a DFA, which is equivalent to a Frame Relay data link connection identifier (DLCI). The DSU maps the DFA into appropriate VPI and VCI values in the ATM cell. [Figure 8-12](#) shows how the DSU performs address mapping.

Figure 8-12: ATM DXI address mapping.

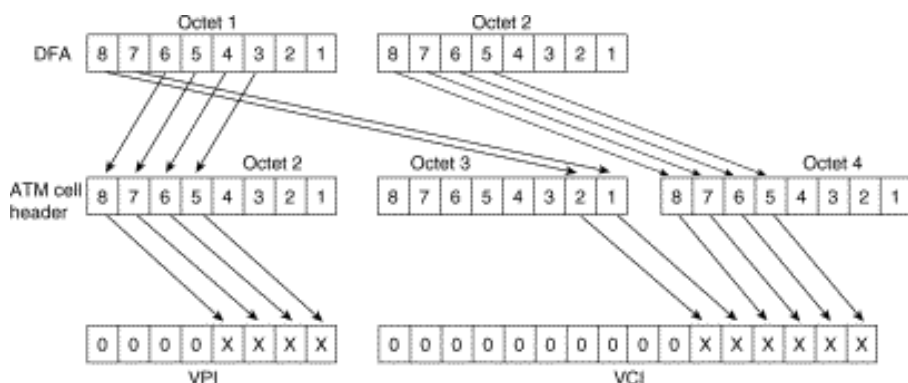

Note ATM DXI 3.2 is supported in the Cisco IOS Software Release 9.21 or later. Mode 1a is the only mode supported.

Role of LANE

The ATM Forum has defined a standard for LANE. LANE is a technology that network designers can deploy to internetwork their legacy LANs (for example, Ethernet and Token Ring LANs), with ATM-attached devices. LANE uses MAC encapsulation (OSI Layer 2) because this approach supports the largest number of existing OSI Layer 3 protocols. The end result is that all devices attached to an emulated LAN (ELAN) appear to be on one bridged segment. In this way, AppleTalk, IPX, and other protocols should have similar performance characteristics as in a traditional bridged environment.

In ATM LANE environments, the ATM switch handles traffic that belongs to the same ELAN, and routers handle inter-ELAN traffic. [Figure 8-13](#) shows an example of an ATM LANE network.

Figure 8-13: Components of an ATM LANE network.

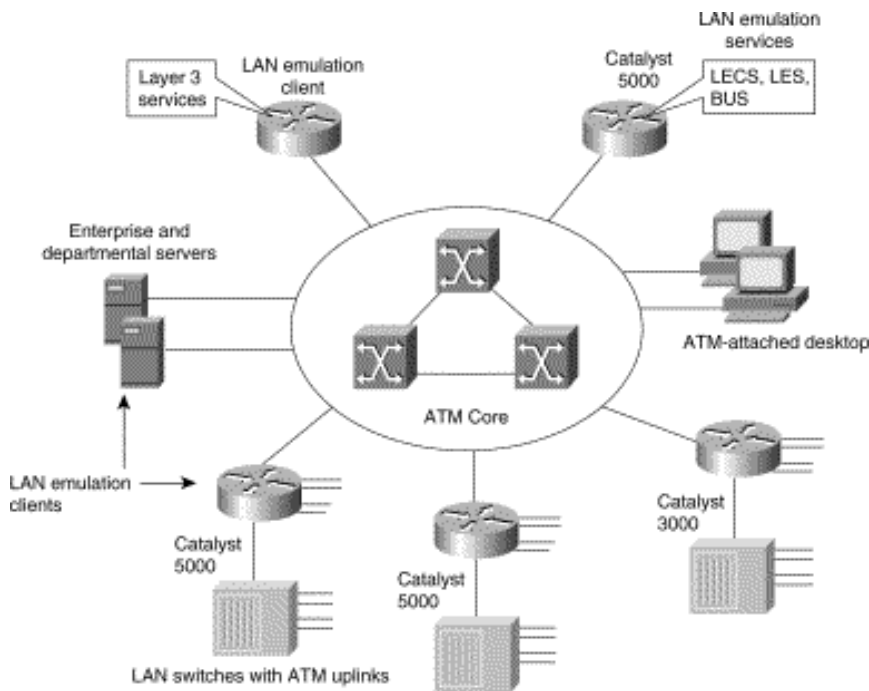

As [Figure 8-13](#) shows, network designers can use the LANE technology to interconnect legacy LANs to any of the following types of ATM-attached devices:

- End stations (for example, ATM-attached servers or ATM-attached workstations)
- Edge devices that bridge the legacy LANs onto an ATM backbone (for example, the Catalyst 5000 or Catalyst 3000 switches that have an ATM uplink)
- ATM-attached routers that are used to route between ELANs

LANE Components

LANE components include the following:

- *LAN emulation client (LEC)*---End systems that support LANE, such as network interface card (NIC)-connected workstations, LAN switches with ATM uplinks (for example, the Catalyst family of switches), and Cisco 7500, 7000, 4500, and 4000 series routers that support ATM attachment, all require the implementation of a LEC. The LEC emulates an interface to a legacy LAN to the higher-level protocols. It performs data forwarding, address resolution, and registration of MAC addresses with the LANE server and communicates with other LECs via ATM virtual channel connections (VCCs).
- *LAN emulation configuration server (LECS)*---The LECS maintains a database of ELANs and the ATM addresses of the LESs that control the ELANs. It accepts queries from LECs and responds with the ATM address of the LES that serves the appropriate ELAN/VLAN. This database is defined and maintained by the network administrator.

The following is an example of this database.

ELAN Name	LES ATM Address
finance	47.0091.8100.0000.0800.200c.1001. 0800.200c.1001.01
marketing	47.0091.8100.0000.0800.200c.1001. 0800.200c.1001.02

- *LAN emulation server (LES)*---The LES provides a central control point for all LECs. LECs maintain a Control Direct VCC to the LES to forward registration and control information. The LES maintains a point-to-multipoint VCC, known

as the *Control Distribute VCC*, to all LECs. The Control Distribute VDD is used only to forward control information. As new LECs join the ATM ELAN, each LEC is added as a leaf to the control distribute tree.

- *Broadcast and unknown server (BUS)*---The BUS acts as a central point for distributing broadcasts and multicasts. ATM is essentially a point-to-point technology without "any-to-any" or "broadcast" support. LANE solves this problem by centralizing the broadcast support in the BUS. Each LEC must set up a Multicast Send VCC to the BUS. The BUS then adds the LEC as a leaf to its point-to-multipoint VCC (known as the *Multicast Forward VCC*).

The BUS also acts as a multicast server. LANE is defined on ATM adaptation layer 5 (AAL5), which specifies a simple trailer to be appended to a frame before it is broken into ATM cells. The problem is that there is no way to differentiate between ATM cells from different senders when multiplexed on a virtual channel. It is assumed that cells received will be in sequence, and when the End of Message (EOM) cell arrives, you should just have to reassemble all of the cells that have already arrived.

The BUS takes the sequence of cells on each Multicast Send VCC and reassembles them into frames. When a full frame is received, it is queued for sending to all of the LECs on the Multicast Forward VCC. This way, all the cells from a particular data frame can be guaranteed to be sent in order and not interleaved with cells from any other data frames on the point-to-multipoint VCC.

Note that because LANE is defined at OSI Layer 2, the LECS is the only security checkpoint available. Once it has been told where to find the LES and it has successfully joined the ELAN, the LEC is free to send any traffic (whether malicious or not) into the bridged ELAN. The only place for any OSI Layer 3 security filters is in the router that routes this ELAN to other ELANs. Therefore, the larger the ELAN, the greater the exposure to security violations.

How LANE Works

An ELAN provides Layer 2 communication between all users on an ELAN. One or more ELANs can run on the same ATM network. However, each ELAN is independent of the others and users on separate ELANs cannot communicate directly. Communication between ELANs is possible only through routers or bridges.

Because an ELAN provides Layer 2 communication, it can be equated to a broadcast domain. VLANs can also be thought of as broadcast domains. This makes it possible to map an ELAN to a VLAN on Layer 2 switches with different VLAN multiplexing technologies such as Inter-Switch Link (ISL) or 802.10. In addition, IP subnets and IPX networks that are defined on Layer 3-capable devices such as routers frequently map into broadcast domains (barring secondary addressing). This makes it possible to assign an IP subnetwork or an IP network to an ELAN.

An ELAN is controlled by a single LES/BUS pair and the mapping of an ELAN to its LES ATM address is defined in the LECS database. ELANs consists of multiple LECs and can be Ethernet or Token Ring but not both at the same time.

In order for ELAN to operate properly, the LECs on that ELAN need to be operational. Each LEC goes through a boot up sequence that is described in the following sections.

LANE Operation

In a typical LANE operation, the LEC must first find the LECS to discover which ELAN it should join. Specifically, the LEC is looking for the ATM address of the LECS that serves the desired ELAN.

Finding the LECS

To find the ATM address of the LECS, the LEC does the following:

1. Queries the ATM switch via Interim Local Management Interface (ILMI). The switch has a MIB variable set up with the ATM address of the LECS. The LEC can then use UNI signaling to contact the LECS.
2. Looks for a fixed ATM address that is specified by the ATM Forum as the LECS ATM address.
3. Accesses permanent virtual circuit (PVC) 0/17, a "well-known" PVC.

Contacting the LECS

The LEC creates a signaling packet with the ATM address of the LECS. It signals a Configure Direct VCC and then issues an

LE_CONFIGURE_REQUEST on that VCC. The information in this request is compared with the data in the LECS database. The source ATM address is most commonly used to place a LEC into a specific ELAN. If a matching entry is found, a successful LE_CONFIGURE_RESPONSE is returned with the ATM address of the LES that serves the desired ELAN.

Configuring the LECS database

You can configure the LECS database in any of the following three ways:

- *Configure ELAN names at the LEC*---In this configuration, all the LECs are configured with an ELAN name that they can embed in their Configure_Requests. This is the most basic form of the LECS database and it needs only to contain the list of ELANs and their corresponding LES ATM addresses. In such a configuration, all LECs that specifically request to join a given ELAN are returned the ATM address of the corresponding LES. A LEC that does not know which ELAN to join can be assigned to a default ELAN if such an ELAN is configured in the LECS database.

The following is an example of LEC-to-ELAN mapping at the LEC:

```
lane database test-1
name finance server-atm-address 47.0091.8100.0000.0800.200c.1001. 0800.200c.1001.01
name marketing server-atm-address 47.0091.8100.0000.0800.200c.1001. 0800.200c.1001.02
default-name finance
```

- *Configure LEC to ELAN assignment in the LECS database*---In this configuration, all the information is centralized in the LECS database. The LECs do not need to be intelligent, and they can simply go to the LECS to determine which ELAN they should join. Although this is a more time-intensive configuration, it provides tighter control over all the ELANs. Consequently, it can be useful when security is important.

With this method, the LECs are identified by their ATM addresses or MAC addresses. Because wildcarding of ATM address prefixes is also supported, it is useful to make such relationships as "Assign any LEC joining with a prefix of A to ELAN X." The following is an example of LEC-to-ELAN mapping in the LECS database:

```
lane database test-2
name finance server-atm-address 47.0091.8100.0000.0800.200c.1001. 0800.200c.1001.01
name marketing server-atm-address 47.0091.8100.0000.0800.200c.1001. 0800.200c.1001.02
default-name finance
```

```
client-atm-address 47.0091.8100.0000.08 name finance
client-atm-address 47.0091.8100.0000.09 name marketing
```

```
mac-address 00c0.0000.0100 name finance
mac-address 00c0.1111.2222 name marketing
```

- *Hybrid combination*---You can configure a combination of the preceding two methods.

Joining the LES

After the LEC has discovered the ATM address of the desired LES, it drops the connection to the LECS, creates a signaling packet with the ATM address of the LES, and signals a Control Direct VCC. Upon successful VCC setup, the LES sends an LE_JOIN_REQUEST. This request contains the LEC ATM address as well as a MAC address that the LEC wants to register with the ELAN. This information is maintained so that no two LECs can register the same MAC or ATM addresses.

Upon receipt of the LE_JOIN_REQUEST, the LES checks with the LECS via its own open connection with the LECS and verifies the request, thus confirming the client's membership. Upon successful verification, the LES adds the LEC as a leaf of its point-to-multipoint Control Distribute VCC. Finally, the LES issues the LEC a successful LE_JOIN_RESPONSE that contains a LANE client ID (LECID), which is an identifier that is unique to the new client. This ID is used by the LEC to filter its own broadcasts from the BUS. [Figure 8-14](#) shows examples of LES connections.

Figure 8-14: LAN emulation server (LES) connections.

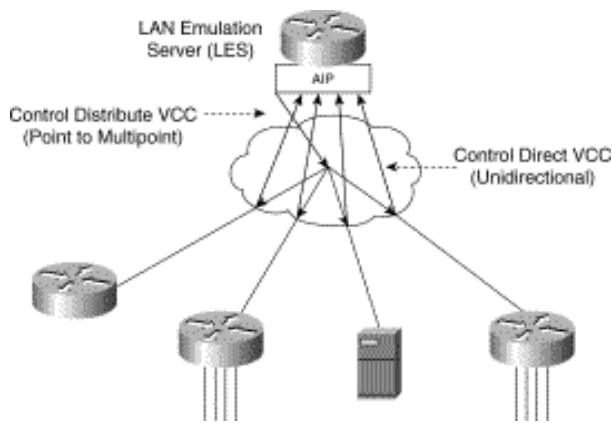

Finding the BUS

After the LEC has successfully joined the LES, its first task is to find the ATM address of the BUS and join the broadcast group. The LEC creates an LE_ARP_REQUEST packet with the MAC address 0xFFFFFFFF. This special LE_ARP packet is sent on the Control Direct VCC to the LES. The LES recognizes that the LEC is looking for the BUS, responds with the ATM address of the BUS, and forwards that response on the Control Distribute VCC.

Joining the BUS

When the LEC has the ATM address of the BUS, its next action is to create a signaling packet with that address and signal a Multicast Send VCC. Upon receipt of the signaling request, the BUS adds the LEC as a leaf on its point-to-multipoint Multicast Forward VCC. At this time, the LEC has become a member of the ELAN. [Figure 8-15](#) shows examples of BUS connections.

Figure 8-15: BUS connections.

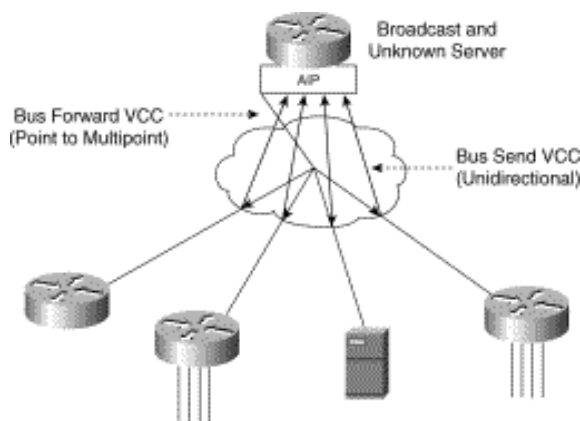

Address Resolution

The real value of LANE is the ATM forwarding path that it provides for unicast traffic between LECs. When a LEC has a data packet to send to an unknown destination, it issues an LE_ARP_REQUEST to the LES on the Control Direct VCC. The LES forwards the request on the Control Distribute VCC, so all LEC stations hear it. In parallel, the unicast data packets are sent to the BUS, to be forwarded to all endpoints. This "flooding" is not the optimal path for unicast traffic, and this transmission path is rate-controlled to 10 packets per second (per the LANE standard). Unicast packets continue using the BUS until the LE_ARP_REQUEST has been resolved.

If bridging or switching devices with LEC software participate in the ELAN, they translate and forward the ARP on their LAN interfaces. One of the LECs should issue an LE_ARP_RESPONSE and send it to the LES, which forwards it to the Control Distribute VCC so that all LECs can learn the new MAC-to-ATM address binding.

When the requesting LEC receives the LE_ARP_RESPONSE, it has the ATM address of the LEC that represents the MAC

address being sought. The LEC should now signal the other LEC directly and set up a Data Direct VCC that will be used for unicast data between the LECs.

While waiting for LE_ARP resolution, the LEC forwards unicasts to the BUS. With LE_ARP resolution, a new "optimal" path becomes available. If the LEC switches immediately to the new path, it runs the risk of packets arriving out of order. To guard against this situation, the LANE standard provides a flush packet.

When the Data Direct VCC becomes available, the LEC generates a flush packet and sends it to the BUS. When the LEC receives its own flush packet on the Multicast Forward VCC, it knows that all previously sent unicasts must have already been forwarded. It is now safe to begin using the Data Direct VCC. [Figure 8-16](#) shows an example of a fully connected ELAN.

Figure 8-16: Fully connected ELAN.

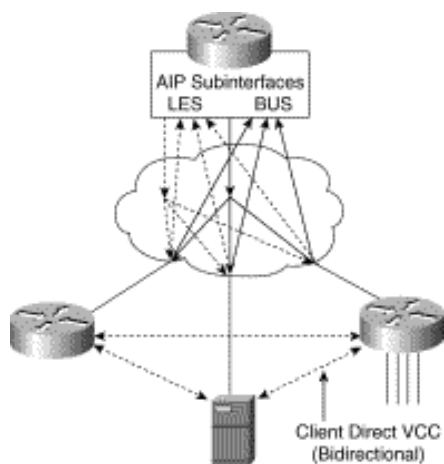

LANE Implementation

As [Table 8-3](#) indicates, the LANE functionality (the LECS, LEC, LES, and BUS) can be implemented in different Cisco devices.

Table 8-3: Cisco LANE Implementation

Cisco Product	Available LANE Components	Required Software Release
Family of Catalyst 5000 switches	LECS, LES, BUS, LEC	ATM Module Software Version 2.0 or later
Family of Catalyst 3000 switches	LECS, LES, BUS, LEC	ATM Module Software Version 2.1 or later
Family of Cisco 7000 routers	LECS, LES, BUS, LEC	Cisco IOS Software Release 11.0 or later
Family of Cisco 7500 routers	LECS, LES, BUS, LEC	Cisco IOS Software Release 11.1 or later
Family of Cisco 4500 and 4000 routers	LECS, LES, BUS, LEC	Cisco IOS Software Release 11.1 or later

These functions will be defined on ATM physical interfaces and subinterfaces. A subinterface can be defined as a logical interface and is a part of a physical interface such as an Optical Carrier 3 (OC-3) fiber. ATM interfaces on the Cisco routers

and the ATM module on the Catalyst 5000 switch can be logically divided into up to 255 logical subinterfaces. On the Catalyst 3000 switch, although the same Cisco IOS Software code is used, the subinterface concept does not apply. The LEC can be configured using the menu-driven interface.

This section examines the implementation of ATM LANE networks and covers the following topics:

- [LANE Design Considerations](#)
- [LANE Redundancy](#)

LANE Design Considerations

The following are some general LANE design considerations:

- The AIP provides an interface to ATM switching fabrics for transmitting and receiving data at rates of up to 155 Mbps bidirectionally. The actual rate is determined by the Physical layer interface module (PLIM).
- One active LECS supports all ELANs.
- In each ELAN, there is one LES/BUS pair and some number of LECs.
- The LES and BUS functionality must be defined on the same subinterface and cannot be separated.
- There can be only one active LES/BUS pair per subinterface.
- There can be only one LES/BUS pair per ELAN.
- The current LANE Phase 1 standard does not provide for any LES/BUS redundancy.
- The LECS and LES/BUS can be different routers, bridges, or workstations.
- VCCs can be either switched virtual circuits (SVCs) or permanent virtual circuits (PVCs), although PVC design configuration and complexity might make anything more than a very small network prohibitively unmanageable and complex.
- When defining VLANs with the Catalyst 5000 switch, each VLAN should be assigned to a different ELAN. The LES/BUS pair for each ELAN can reside on any of the following:
 - Different subinterfaces on the same AIP
 - Different AIPs in the same router
 - Different AIPs in different routers
- There can be only one LEC per subinterface. If a LEC and a LES/BUS pair share a subinterface, they are (by definition) in the same ELAN.
- If a LEC on a router subinterface is assigned an IP, IPX, or AppleTalk address, that protocol is routable over that LEC. If there are multiple LECs on a router and they are assigned protocol addresses, routing will occur between the ELANs. For routing between ELANs to function correctly, an ELAN should be in only one subnet for a particular protocol.

PNNI in LANE Networks

Network designers can deploy PNNI as a Layer 2 routing protocol for bandwidth management, traffic distribution, and path redundancy for LANE networks. PNNI is an ATM routing protocol used for routing call setups and is implemented in the ATM switches. Most LANE networks consist of multiple ATM switches and typically employ the PNNI protocol.

Note Although PNNI is an advanced routing protocol and supports QoS-based routing, this particular aspect of PNNI is not discussed in this chapter because most LANE networks are based on the best-effort traffic category.

The LightStream 1010 ATM switch supports some PNNI-related features that can be useful in scaling LANE networks:

- To load balance call setup requests across multiple paths between two end stations
- To load balance call setups across multiple parallel links
- To support link and path redundancy with fast convergence
- To provide excellent call setup performance across multiple hops using the background routing feature

[Figure 8-17](#) shows how the LightStream 1010 switch supports load balancing.

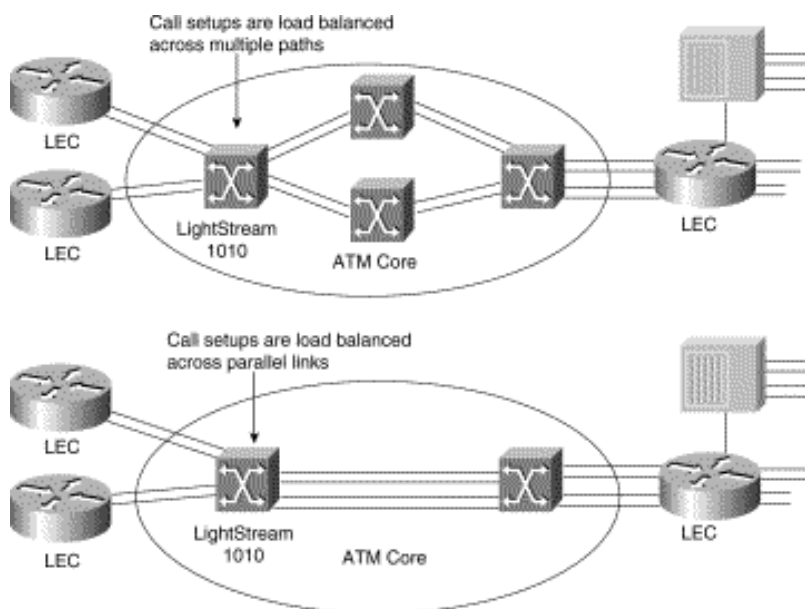
Figure 8-17: Load balancing calls across multiple paths and multiple links.

As [Figure 8-17](#) shows, load balancing of calls is enabled by default on the LightStream 1010 switch. Background routing, however, is not enabled by default. Background routing can be thought of as routing of call setups using a path from a precomputed route database. The background routing process computes a list of all possible paths to all destinations across all the service categories (for example, constant bit rate [CBR], virtual bit rate-real time [VBR-RT], virtual bit rate and nonreal time [VBR-NRT] and available bit rate-unspecified bit rate [ABR-UBR]).

When a call is placed from Point A to Point B, PNNI picks a cached route from the background route table instead of computing a route on demand. This eases the CPU load and provides a faster rate of processing the call setups.

Background routing can be useful in networks that have a stable topology with respect to QoS. It is, however, not very effective in networks that have rapidly changing topologies (for example, Internet Service Providers [ISP] networks or carrier networks). Campus LANE networks can use this feature effectively because all the SVCs in the network belong to the UBR or ABR category. To enable this feature, use the following command:

```
atm router pnni
  node 1 level 56
  bg-routes
```

The current implementation of PNNI on the LightStream 1010 switch is full, ATM Forum-PNNI Version 1 compliant. The LightStream default PNNI image license supports a single level of hierarchy, where multiple peer groups can be interconnected by IISP or by other switches that support full PNNI hierarchy; extra PNNI image license will support multiple levels of routing hierarchy.

The PNNI protocols have been designed to scale across all sizes of ATM networks, from small campus networks of a handful of switches, to the possible global ATM Internet of millions of switches. This level of scalability is greater than that of any existing routing protocol, and requires very significant complexity in the PNNI protocol. Specifically, such scalability mandates the support of multiple levels of routing hierarchy based upon the use of prefixes of the 20-byte ATM address space. The lowest level of the PNNI routing hierarchy consists of a single peer group within which all switches flood all reachability and QoS metrics to one another. This is analogous, for instance, to a single area in the OSPF protocol.

Subsequently, multiple peer groups at one level of the hierarchy are aggregated into higher-level peer groups, within which each lower-level peer group is represented by a single *peer group leader*, and so on iteratively up the PNNI hierarchy. Each level of the hierarchy is identified by a prefix of the ATM address space, implying that PNNI could theoretically contain over 100 levels of routing hierarchy. However, a handful of levels would be adequate for any conceivable network. The price to be paid for such scalability is the need for highly complex mechanisms for supporting and bringing up the multiple levels of hierarchy and for electing the peer group leaders within each peer group at each level.

Scaling an ELAN---Spanning-Tree Protocol Issues

Spanning-Tree Protocol is implemented in Layer 2 switches/bridges to prevent temporary loops in networks with redundant links. Because a LEC essentially bridges Ethernet/Token Ring traffic over an ATM backbone, the Spanning-Tree Bridge Protocol Data Units (BPDUs) are transmitted over the entire ELAN. The ATM network appears as a shared Ethernet/Token Ring network to the spanning-tree process at the edge of the Layer 2 switches.

The spanning-tree topology of a LANE-based network is substantially simpler than a pure frame-switched network that employs the Spanning-Tree Protocol. It follows that spanning-tree convergence times, which can be a major issue in large frame-switched networks, can be less of an issue in LANE networks. Note that Spanning Tree must reconverge if there are failures at the edge devices or inside the ATM network. If there is a need to tune the convergence time to a lower or higher value, the forward delay parameter can be used.

LANE Redundancy

Although LANE allows network designers to connect their legacy LANs to an ATM network, LANE Version 1.0 does not define mechanisms for building redundancy and fault tolerance into the LANE services. Consequently, this makes the LANE services a single point of failure. Moreover, router redundancy and path/link redundancy are also issues that the network designer needs to consider.

Network designers can use the following techniques to build fault-tolerant and resilient LANE networks:

- Simple Server Replication Protocol (SSRP) for LANE Services redundancy that works with Cisco and any third-party LECs.
- Hot Standby Router Protocol (HSRP) over LANE provides redundancy for the default router configured at IP end stations.
- Dual PHY LANE card on the Catalyst 5000 switch, or multiple ATM uplinks on the Catalyst 3000 switch.
- Spanning-Tree Protocol on the Ethernet-ATM switches.

The following subsections examine these various mechanisms and highlights design rules and issues to consider while implementing redundant LANE networks. It begins with a discussion on SSRP that was developed to provide redundant LANE services.

Although many vendors have implemented redundant LANE services of some fashion, they violate the LANE 1.0 specification and therefore are not interoperable with other third-party implementations. SSRP, however, does not violate the LANE 1.0 specification and is interoperable with third-party LEC implementations, which is important when implementing an interoperable ATM network.

The discussion on SSRP is followed by a description of HSRP over LANE, which provides a mechanism for building router redundancy. Following this is a discussion on the Spanning-Tree Protocol and other product-specific features that can be used to build link and path redundancy into edge devices.

Issues in a LANE 1.0 Network

The main issue with a LANE 1.0 network is that only one set of LANE service components can be accessed by a LEC at any given time. This results in the following limitations:

- Only a single LECS supports all ELANs.
- There can be only one LES/BUS pair per ELAN.

A failure in any of these service components has the following impact on network operation:

- *LECS failure*---A failed LECS impacts all the ELANs under its control because it provides access control for all the ELANs under its control. Although the existing ELANs would continue to work normally (assuming only Cisco LECs), no new LEC can join any ELAN under the control of that LECS. Also, any LEC that needs to rejoin its ELAN or change its membership to another ELAN cannot because the LES cannot verify any LEC trying to join an ELAN.
- *LES/BUS failure*---The LES/BUS pair is needed to maintain an operational ELAN. The LES provides the LE_ARP service for ATM-MAC address mappings and the BUS provides broadcast and unknown services for a given ELAN.

Therefore, a failure of either the LES or the BUS immediately affects normal communication on the ELAN. However, a LES/BUS failure impacts only the ELAN served by that pair.

It is clear that these issues can be limiting to networks where resiliency and robustness is a requirement and might even be a deciding factor in your design of whether to implement LANE-based ATM networks. In addition, there are other design considerations such as the placement of the LANE service components within an ATM network that can have implications on the overall robustness of the LANE environment.

Resiliency in LANE 1.0 Networks

Increasing the resiliency of a LANE-based network essentially includes delivering increased robustness in the LANE service components such as the LECS, LES, and BUS. Such robustness is provided by SSRP through a primary-secondary combination of the LANE services. For LECS redundancy, one primary LECS is backed up by multiple secondary LECSs. LES/BUS redundancy is also handled in a similar fashion where one primary LES/BUS pair is backed up by multiple secondaries. Note that the LES/BUS functions are always co-located in a Cisco implementation and the pair is handled as one unit with respect to redundancy.

LECS Redundancy

In the LANE 1.0 specification, the first step for a LEC during initialization is to connect with the LECS to obtain the LES ATM address for the ELAN it wants to join. In order for the LEC to connect to the LECS, multiple mechanisms are defined. The first mechanism that a LEC should use is to query the ATM switch it is attached to for the LECS address. This address discovery process is done using the ILMI protocol on VPI, VCI - 0, 16.

The following is an example of the configuration command to add a LECS address to a LightStream 1010 switch:

```
atm lecs-address <LECS NSAP address> <index>
```

With SSRP, multiple LECS addresses are configured into the ATM switches. An LEC, which requests the LECS address from the ATM switch, gets the entire table of LECS addresses in response. The behavior of the LEC should be to attempt to connect to the highest ranking LECS address. If this fails, it should try the next one in the list and so on until it connects to the LECS.

Whereas the LEC always tries to connect to the highest ranking LECS available, SSRP ensures that there is only a single primary that responds to the Configure Request queries coming from the LEC. The establishment of a primary LECS and placing the others in backup goes to the heart of SSRP. The following describes the mechanism used by SSRP to establish a primary LECS. Upon initialization, a LECS obtains the LECS address table from the switch. The LECS then tries to connect to all the LECSs that are below itself in rank. The rank is derived from the index entry in the LECS address table.

If a LECS has a connection (VCC) from a LECS whose rank is higher than its own, it is in backup mode. The highest ranking LECS does not have any other LECS that connect to it from above and assumes the role of the primary LECS.

[Figure 8-18](#) shows the procedure of a backup taking over in the case of a failed primary LECS. The LANE network shown in [Figure 8-18](#) has four LECS entities (LECS A, B, C, and D). All the ATM switches in the network are configured with the same LECS address table. After startup, LECS A obtains the LECS address table from the ATM switch it is attached to and finds that it has three LECSs below itself and therefore tries to connect to LECS B, C, and D. LECS B connects to LECS C and LECS D, and LECS C connects to LECS D. There is a downward establishment of VCCs. Because LECS A does not have any VCCs from above, it becomes the primary LECS.

Figure 8-18: LECS redundancy.

Virtual circuits are established from a higher ranking LECS to a lower ranking LECS.

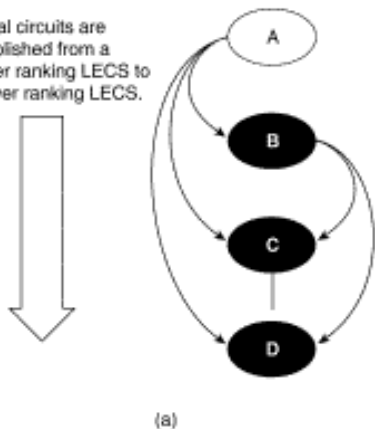

(a)

Step 1 LECS A loses connectivity to the network.



Step 2a LECS B has no connections from any LECS above itself. Becomes new PRIMARY.

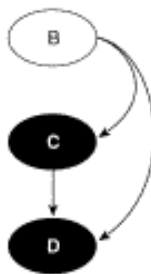

Step 2b LECS C and D continue to have the connections from B and hence remain BACKUPS.

(b)

During normal network operation, LECS A responds to all the configure requests and the backup LECS (LECS B, C and D) do not respond to any queries. If for some reason the primary LECS (LECS A) fails due to such conditions as a box failure, LECS B loses its VCC from LECS A as do the other LECS.

At this point, LECS B does not have any VCCs from above and therefore is now the highest ranking available LECS in the network. LECS B now becomes the primary LECS. LECS C and LECS D still have connections from higher ranking LECSs and therefore continue to operate in backup mode as shown in Step 2b of [Figure 8-18](#).

LES/BUS Redundancy

The LES/BUS redundancy portion of SSRP supports the configuration of multiple LES/BUS pairs that work in a primary-secondary fashion. However, the mechanisms used here are different from those used for the LECS redundancy described in the preceding section.

Multiple LES/BUS pairs for a given ELAN are first configured into the LECS database. Within this database, each LES/BUS pair is assigned a priority. After initialization, each LES/BUS opens a VCC with the primary LECS using the LECS address discovery mechanism. The LES/BUS pair with the highest priority that has an open VCC to the LECS is assigned as the primary LES/BUS by the primary LECS.

SSRP Usage Guidelines

There are no theoretical limits on the number of LECSs that can be configured using SSRP, however a recommended number is two (one primary plus one backup) or three LECSs (one primary plus two backups). Any more redundancy should be implemented only after very careful consideration because it will add a significant amount of complexity to the network. This added complexity can result in a substantial increase in the amount of time required to manage and troubleshoot such networks.

SSRP Configuration Guidelines

To support the LECS redundancy scheme, you must adhere to the following configuration rules. Failure to do so will result in improper operation of SSRP and a malfunctioning network.

- Each LECS must maintain the same database of ELANs. Therefore, you must maintain the same ELAN database across all the LECSs.
- You must configure the LECS addresses in the LECS address table in the same order on each ATM switch in the network.
- When using SSRP with the Well Known Address, do not place two LECSs on the same ATM switch. If you place two LECs on the same ATM switch, only one LECS can register the Well Known Address with the ATM switch (through ILMI) and this can cause problems during initialization.

SSRP Interoperability Notes

SSRP can be used with independent third-party LECs if they use ILMI for LECS address discovery and can appropriately handle multiple LECS addresses returned by the ATM switch. For example, the LEC should step through connecting to the list

of LECS addresses returned by the ATM switch. The first LECS that responds to the configuration request is the master LECS.

Behavior of SSRP with the Well Known LECS Address

SSRP also works with LECS Well Known Address (47.0079.) defined in the LANE 1.0 specification. The Cisco LECS can listen on multiple ATM addresses at the same time. Therefore, it can listen on the Well Known Address and the auto-configured ATM address, which can be displayed using the **show lane default** command.

When the LECS is enabled to listen on the Well Known Address, it registers the Well Known Address with the ATM switch so that the ATM switches can advertise routes to the Well Known Address and route any call setups requests to the correct place.

Under SSRP, there are multiple LECSs in the network. If each LECS registers the Well Known Address to the ATM switches that it is connected to, call setups are routed to different places in the network. Consequently, under SSRP you must configure an autoconfigured address so that the negotiation of the master first takes place and then the master registers the Well Known Address with the ATM switch. If the master fails, the Well Known Address moves with the master LECS. The PNNI code on the LightStream 1010 switch takes care of advertising the new route to the Well Known Address when there is a change of LECS mastership. Therefore, third-party LECs that use only the Well Known Address can also interoperate with SSRP. SSRP is the only redundancy scheme that can be used with almost any LEC in the industry.

To implement SSRP with the Well Known Address, use the following steps:

Step 1 Configure the LECS to listen on the autoconfigured address (or if you want a separate ATM address that you have predetermined). This autoconfigured (or other) address should be programmed into the ATM switches for the LECS address discovery mechanism.

Step 2 Configure each LECS to listen on the Well Known address using the **lane config fixed-config-atm-address** command. After the master LECS is determined using the LECS redundancy procedure, the master registers the Well Known Address to the ATM switch.

Note SSRP with the Well Known Address does not work properly under certain circumstances (during failover) if two LECS are attached to the same ATM switch. This is due to the possibility of duplicate address registration on the same switch, which ILMI does not allow. Make sure each LECS is on a separate ATM switch.

Behavior of SSRP in Network Partitions

In the event of network partitions where two separate ATM clouds are formed due to an interconnecting link or switch failure, each cloud has its own set of LANE services if SSRP is configured to handle network partitions.

When configuring SSRP, use the following guidelines to accommodate the possibility of network partition:

- Configure each partition with its own LANE services that can become active during a network partition. For example, if you are connecting two sites or campuses across a MAN and you want the same ELANs at both locations, configure each campus/site with its own LANE services.
- Routing behavior should be carefully examined during a network partition in the case where an ELAN maps to a Layer 3 network (for example, an IP subnet or IPX network) because there are now two routes to the same subnet (assuming there are redundant routers in the network). If there are no redundant routers, one of the partitions will be effectively isolated from the rest of the network. Intra-ELAN traffic will continue to behave properly.

HSRP over LANE

HSRP is a protocol that network designers can use to guard against router failures in the network. The HSRP protocol is exchanged between two routers and one of them is elected as the primary router interface (or subinterface) for a given subnet. The other router acts as the *hot standby* router.

In HSRP, a default IP address and a default MAC address are shared between the two routers exchanging the HSRP protocol. This default IP address is used as the default gateway at all IP end stations for them to communicate with end stations outside their immediate subnet. Therefore, when there is a primary router failure, the hot standby router takes over the default gateway address and the MAC address so that the end station can continue communicating with end stations that are not in their

immediate subnet.

Because HSRP is a Layer 2 mechanism and needs a MAC address-based Layer 2 network, it is possible to implement HSRP style recovery over LANE. The mechanisms used are the same as for any Ethernet interface and can be configured at a subinterface level.

Redundant ATM Port Card for the Catalyst 5000

Another aspect of addressing the redundancy needs from a physical network perspective is the addition of a redundant PHY portion of an ATM card. The Catalyst 5000 switch employs the dual PHY redundant ATM card. This redundancy is only at a physical level and is useful in cases where the primary link to the ATM switch goes down.

Role of Stratm Technology

Stratm Technology is a new approach to ATM switching technology that incorporates patented standards-based Cisco technology into custom silicon. These application-specific integrated circuits (ASICs) dramatically increase ATM efficiency and scalability and significantly lower the absolute cost of delivering ATM solutions. Stratm Technology can be implemented in switches and routers across LANs, campus networks, and WANs, enabling the delivery of high-performance, end-to-end ATM services to meet a wide range of needs.

Benefits of Stratm Technology

The benefits of Stratm Technology include the following:

- Dramatic improvement in network price/performance scalability
- Increased application *goodput*
- Protection of technology investments
- Increased portability
- Guaranteed infrastructure

Each of these benefits is described in more detail in the following sections.

Improved Network Price/Performance Scalability

Stratm Technology features can dramatically improve network price/performance and scalability as follows:

- Support of up to eight OC-3 (155-Mbps) port interfaces per card slot, and up to 12 digital signal Level 3 T3/E3 (45-Mbps) port interfaces per card slot
- A 30 percent increase in SVC completions to more than 4,000 per second per node
- An increase in connection density per switch by 500 percent
- An increase in the buffering capability of each card to 200,000 cells per card, upgradable to nearly one million cells
- A reduction in the price per port for high-speed connections by up to 50 percent
- The ability to support per-virtual-connection control queuing, rate scheduling, statistics collection, and fair sharing of network resources on an individual connection basis

Increased Application Goodput

Intelligent ATM features are embodied in Stratm Technology. These features are designed to increase application goodput dramatically through advanced features, which are distributed throughout the BXM module in silicon.

- *Distributed ATM functions*---Stratm distributes such ATM services as traffic management, per-VC queuing, class of service (COS) management, SVCs, and multicasting to each card on a silicon chip. Distributed functionality ensures faster, more efficient processing, and it eliminates the possibility of a single point of failure disrupting the entire network.
- *Highest bandwidth efficiency*---Stratm delivers guaranteed bandwidth on demand, QoS, and fair sharing of network resources to each individual connection. With fast, efficient processing and guaranteed bandwidth, application

performance is significantly enhanced.

- *Advanced traffic management capabilities*---Stratm incorporates the industry's first commercially available Virtual Source/Virtual Destination (VS/VD) implementation of the full ATM Forum's Traffic Management Specification Version 4.0. This ensures the highest efficiency in bandwidth utilization and provides support for the multicasting capabilities required to successfully deliver multimedia and switched internetworking services.
- *End-to-end intelligence*---With VS/VD implementation, Stratm also represents the industry's first complete LAN-to-WAN ARB implementation. This feature enables ATM services to be delivered to the desktop, ensuring high performance for the most demanding applications.

Industry-Leading Investment Protection

Stratm allows you to protect your current investments by integrating with today's network infrastructures, and providing advanced features and functionality to protect investments far into the future. You can protect your technology investment because of the following Stratm capabilities:

- *Seamlessly integrates with existing switches*---Stratm Technology integrates into Cisco's ATM switching platforms, allowing you to enhance your investment in Cisco technology.
- *Delivers unparalleled performance*---Current ATM switching platforms deliver performance that enables end-to-end delivery of high-quality, high-performance network services.
- *Delivers the future*---Stratm Technology extends the features and functionality of current switches to support next generation requirements. With this technology, you can easily deliver multiple services from a single network infrastructure and ensure the highest QoS possible.

Increases Portability and Guarantees an Infrastructure

With a modular chip set, Stratm increases the portability of standards-based ATM. ATM in silicon stabilizes the transport layer of networks, thereby guaranteeing the necessary infrastructure for efficient, high-performance delivery of emerging multimedia and Internet-based applications.

Cisco ATM WAN Products

As [Figure 8-19](#) shows, Cisco provides end-to-end network ATM solutions for internetworks.

Figure 8-19: End-to-end network solutions.

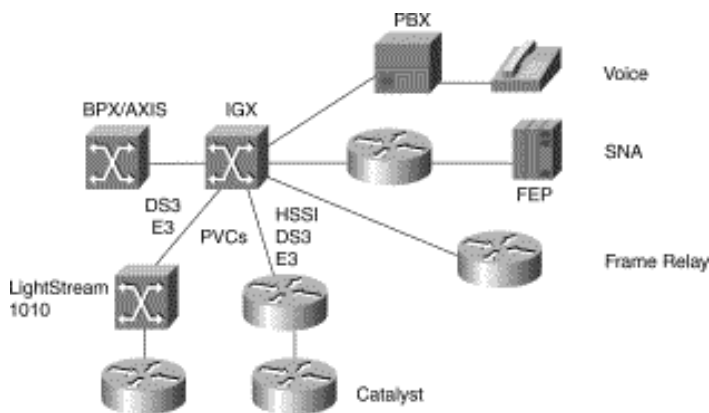

The Cisco ATM products suited for WAN deployment include the following:

- Cisco/StrataCom IGX switch, which is well suited for deployment in an enterprise WAN environment
- Cisco/StrataCom BPX/AXIS switch, which meets the needs of high-end, enterprise WAN and service provider environments
- Cisco AIP for the Cisco 7500 and 7000 series of routers

- Cisco ATM Network Interface Module (NIM) for the Cisco 4700 and 4500 series of routers
- Cisco edge devices such as the Catalyst 5000 and Catalyst 3000 switches, which connect legacy LANs with an ATM network

Note The LightStream 1010 is a Cisco campus ATM switch that is specifically designed for workgroup and campus backbone deployment. However, it can also meet the needs of a low-end enterprise environment. For more information on the LightStream 1010 switch as a workgroup switch, see "[Designing Switched LAN Internetworks.](#)"

Stratm-Based Cisco WAN Products

Stratm Technology is the basis for a new class of ATM WAN switch products. These products are designed to take users to the next level in building the world's most efficient and scalable ATM networks. High-speed, high-density products based on Stratm Technology provide advanced features, such as the following:

- Standards-based traffic management
- Fair sharing of bandwidth
- Unmatched port density and switch scalability
- High-performance SVCs
- Multicast capability

Cisco/StrataCom BPX

The Cisco/StrataCom BPX Service Node is a standards-based, multiservice ATM switch designed to deliver the highest levels of network scalability, flexibility, and efficiency. The BPX achieves multiservice functionality, efficient use of bandwidth, high performance for all users, and guaranteed QoS for all traffic types through its advanced traffic management features. These advanced traffic management capabilities are based on the first fully compliant implementation of the ATM Forum's Traffic Management Specification V. 4.0, as well as the International Telecommunications Union (ITU) Recommendations I.371 and I.35B.

The BPX incorporates Stratm Technology, which is implemented in custom silicon ASICs. Stratm distributes advanced ATM capabilities throughout the switch modules, resulting in unmatched port density, support for hundreds of thousands of connections, and new functionality. Advanced traffic management features, together with an optimized hardware architecture, enable the switch to simultaneously support ATM, Frame Relay, Internet, voice, wireless communication, video, switched internetworking, and circuit emulation services.

The BPX also offers operational ease. With the BPX's 20-Gbps capacity of high-throughput, low-latency switching, and support for multiple classes of service, service providers can deliver innovative revenue-generating data, voice, and video services. Large enterprises can combine LAN, Systems Network Architecture (SNA), voice, and other types of traffic over a single WAN backbone, as shown in [Figure 8-20](#). The BPX enables organizations to migrate to a new generation of ATM networks and complement existing investments in routers and Frame Relay switches.

Figure 8-20: BXP multiservice platform.



As [Table 8-4](#) indicates, Stratm allows the BPX to deliver high application performance and guaranteed network responsiveness for all users.

Table 8-4: BPX Metrics with Stratm

Category	Amount

Ports/Node	144
<ul style="list-style-type: none"> ● DS3/E3 ● OC-3/STM-1 ● OC-12/STM-4 	96 24
SVCs/Node	384,000
<ul style="list-style-type: none"> ● Active ● Calls/Second 	4,000
Buffers/Node	22,000,000 cells
Buffers/Card	900,000 cells
Nodes/Network	100
<ul style="list-style-type: none"> ● Peer group nodes ● Number of peer groups 	Unlimited

The BPX includes high-density, Broadband Switch Module (BXM) cards that provide standard interfaces for connecting to cell-based customer premises equipment via ATM UNI or to non-Cisco networks via NNI.

Cisco/StrataCom BXM Switch Modules

The Stratm-based BXM cards are a family of highly configurable interface modules that extend today's central crosspoint ATM switch architecture to highly scalable distributed architectures. By integrating Stratm into its ATM platforms, Cisco delivers dramatically increased connections and port density as well as new features and functionality. Equipped with these Stratm-based products, network designers can deploy the most efficient, scalable ATM networks possible.

The major functions of the BXM modules include the following:

- Available Bit Rate Engine (ABRE)
- Serial interface and multicast buffer subsystem (SIMBS)
- Routing, control, monitoring, and policing (RCMP)
- SONET/Synchronous Digital Hierarchy (SDH) UNI (SUNI)

[Table 8-5](#) provides a summary of the BXM switch modules.

Table 8-5: BXM Family of Switch Modules

BXM Switch Module	Description
BXM-T3/E3 Broadband Switch Module	A 6- or 12-port, Digital Signal 3 (DS3) (45 or 34 Mbps) ATM interface card, which supports E3/DS3 native ATM access and trunk ports, for the BPX switch. The interface can be configured for trunk, public, or private UNI applications on a per-port basis to provide a high-density, low-cost, broadband ATM networking solution.

BXM-155 Broadband Switch Module	An OC-3c/STM-1 version of the BXM interface card, which supports OC-3/STM-1 native ATM access and trunk ports for the BPX switch. It operates at the SONET/SDH rate of 155.520 Mbps. The card provides four or eight OC-3/STM-1 ATM ports per card, each of which can be configured for either trunk or access application.
BXM-622 Broadband Switch Module	An OC-12c/STM-4 version of the BXM interface card, which supports OC-12/STM-4 native ATM access and trunk ports for the BPX switch. It operates at the SONET/SDH rate of 622.08 Mbps. One- or two-port versions of the card are available; both can be configured for either trunk or access application.

The BXM cards support ATM-Frame Relay internetworking and service internetworking. They also allow you to configure PVCs or SVCs for the following defined service classes:

- Constant Bit Rate (CBR)
- Variable Bit Rate-Real Time (VBR-RT)
- Variable Bit Rate-Non-Real Time (VBR-NRT)
- Unspecified Bit (UBR)
- Available Bit Rate (ABR)

The BPX with Stratm architecture supports up to 16 independent classes of service, thereby protecting your hardware investment as the industry defines additional traffic types.

AXIS Interface Shelf

The AXIS interface shelf enables the BPX Service Node to support a wide range of user services. AXIS modules adapt incoming data to 53-byte ATM cells using industry-standard ATM adaptation layers (AALs) for transport over the ATM network.

Because the AXIS interface shelf will support a range of services from a single platform, organizations can reduce equipment costs, fully utilize their investments in existing premises equipment, and rapidly deploy new services as required.

Services below 34 Mbps are provisioned on the AXIS shelf, and the following interfaces are supported:

- Frame Relay
- High-speed Frame Relay
- ATM Frame UNI
- SMDS
- T1/E1 ATM UNI
- n x T1/E1 inverse multiplexing for ATM (IMATM) UNI
- Circuit emulation
- ISDN switched access

Each AXIS shelf aggregates traffic from as many as 80 T1 or E1 ports onto a single port of the multiport broadband interface card. This high-port density maximizes use of the BPX high-capacity switch fabric. A compact footprint minimizes the space required within central offices. Each 9-inch, rack-mounted shelf supports more than 2,000 64-Kbps users.

Cisco/StrataCom IGX Family of Switches

For wide-area networking, LAN data flowing between different enterprise sites is aggregated by the router and then mixed with voice and other legacy data streams across the corporate wide-area backbone. Traditionally, these corporate backbones use TDM technology. However, as the use of LAN data has exploded and older TDM equipment has been fully depreciated, newer solutions can be cost justified. Enterprises are increasingly turning to a new public service officers (for example, VPN, Frame Relay, and intranets) and a new generation of Frame Relay/ATM-based enterprise switches to maximize the efficiency and minimize the cost of their networks.

The Cisco/StrataCom IGX family of switches provides the needed linkage to integrate the high-speed LAN data and the lower-speed voice and legacy data across the enterprise backbone in the most cost-effective manner. The IGX family of switches is specifically designed for enterprise integration.

The IGX family of ATM enterprise WAN switches includes the IGX8 (8-slot switch), the IGX16 (16-slot switch), and IGX32 (32-slot switch). The IGX family can provide the following enterprise WAN support:

- *Voice*---UVM and CVM
- *Legacy data*---HDM and LDM
- *ATM*---ALM
- *Frame Relay*---UFM and FRM
- *Trunks*---NTM, BTM, and ALM

Benefits of the IGX

With the IGX switch, you can leverage ATM to save costs as follows:

- Apply utilization rates in your network design to source PVCs
- Combine multiple networks into one multiservice network
- Optimize the transmission network with design tools

For example, you can use StrataView+, a network management tool, for network discovery. You can also use the Configuration Extraction Tool (CET) to populate the design data set with existing facilities. With such design tools, incremental network design is possible.

In addition to lower costs of networks, other major benefits of deploying the IGX in an enterprise internetwork include the following:

- Multiband/multiservice
- Better application performance
- Reliability
- Investment protection

Sample IGX Configuration

This section provides an example of how IGX switches can be deployed in an enterprise internetwork. In this example, a postal service has 180,000 employees and 180 mail-sorting offices. The current network design, which is a TDM network, has 750 LANs, 350 routers, 220 X.25 switches, and 110 PBXs. The network handles approximately 70 million voice minutes of traffic per year.

Currently, the enterprise is confronted with the following problems with the existing network design and network requirements:

- Poor performance on the existing TDM network
- Exponential growth of LAN traffic
- Many new applications
- Inability of the existing WAN to scale up

[Figure 8-21](#) shows an example of how the IGX switches can be deployed throughout the network to address these problems.

Figure 8-21: Example of an IGX deployment.

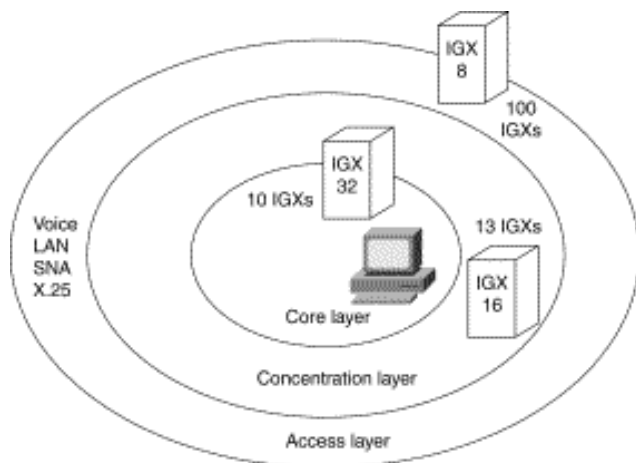

By deploying the IGX switches throughout the enterprise internetwork, the following benefits are obtained:

- Integration of the voice and data networks
- Improved performance for each type of traffic
- Better response times for new applications
- Reduced downtime
- Higher bandwidth utilization (fivefold increase in traffic using existing trunks)
- Implementation of a scalable network that supports rapid deployment of new services
- Simplification of network design with a reduction in management costs

Cisco ATM LANE Products

Cisco offers a complete ATM LANE solution by providing the following:

- Inter-ATM ELAN communication through routing
- LEC/BUS/LECS/LES on Cisco 7500, 7000, 4500, and 4000 series routers
- LEC/BUS/LECS/LES on the Catalyst 5000 and Catalyst 3000 switches
- Cisco LightStream 1010 ATM switch

Cisco 7500 Router Series

Data center consolidation, client-server architectures using centralized servers, and growth in remote sites all drive the rapidly growing need for WAN bandwidth. High-performance routing provides critical functionality in the high-speed WAN environment.

The Cisco 7500 router series extends the capabilities of the Cisco 7000 family and incorporates distributed switching functions. The distributed switching capability allows network designers to provide the high-performance routing necessary to support networks using ATM, multilayer LAN switching, and VLAN technologies.

The Cisco 7500 family of routers offers a broad support of high-speed ATM and WAN interfaces. The higher port densities supported the Cisco 7500 series easily handles the large number of interfaces that result from more remote site connectivity. The Cisco IOS software adaptive rerouting increases network availability, and its flexible interfaces provide support for multiple services and a migration path to ATM. Network designers can deploy the Cisco 7500 series in the WAN environment to access multiple types of carrier service offerings as they migrate from TDM backbones to ATM backbones. The Cisco 7500 series also provides network security and minimizes the loss of transparency. The Cisco 7500 series running Cisco IOS Software Release 11.0 or later provides tools for network configuration, fault detection, and minimizing unnecessary traffic across expensive wide-area links.

Note The features discussed for the Cisco 7000 series are also applicable to the Cisco 7500 series.

Cisco 7000 Series

With a CxBus card, the AIP can be installed in a Cisco 7000 and Cisco 7500 series routers and is compatible with all the interface processors as well as the Route Processor (RP), the Switch Processor (SP), the Silicon Switch Processor (SSP), and the new Route Switch Processor (RSP). The AIP supports the following features:

- Single, native ATM port with transmission rates up to 155 Mbps over a variety of ATM physical layer interface media modules (PLIM), eliminating the need for an external ATM data service unit (DSU).
- Multiprotocol support over ATM for all the popular network operating systems and the internet protocol: IP, AppleTalk, Novell IPX, DECnet, Banyan VINES, XNS, and OSI CLNS.
- ATM Adaptation Layers (AALs) 3/4 and 5.
- Dual RISC and dual-SAR design for high-speed cell and packet processing.
- Interim Local Management Interface (ILMI) for ATM address acquisition/registration.

Note Cisco IOS Software Release 10.0 supports AAL5 PVCs only.

Cisco IOS Software Release 10.0 and later support ATM Forum UNI Specification V3.0, which includes the user-to-network ATM signaling specification. The AIP card uses RFC 1483 (Multiprotocol Encapsulation over AAL5) to transport data through an ATM network. RFC 1483 specifies the use of an LLC/SNAP 8-byte header to identify the encapsulated protocol. It also specifies a null encapsulation (VC Mux) which, instead of headers, creates a separate virtual circuit per protocol.

The following physical layer interface modules (PLIMs) are available for the AIP:

- TAXI 4B/5B 100-megabits-per-second (Mbps) multimode fiber-optic cable
- SONET/SDH 155-Mbps multimode fiber-optic (STS-3c or STM1) cable
- SONET/SDH 155-Mbps single mode fiber-optic (STS-3c or STM1) cable
- E3 34-Mbps coaxial cable
- DS-3 45-Mbps cable

The total bandwidth through all the AIPs configured in a router should be limited to 200 Mbps full duplex. For that reason, only the following combinations are supported:

- Two TAXI interfaces
- One SONET and one E3 interface
- Two SONET interfaces, one of which is lightly used
- Five E3 interfaces

The AIP includes hardware support for various traffic-shaping functions. Virtual circuits can be assigned to one of eight rate queues, each of which is programmable for a different peak rate. Each virtual circuit can be assigned an average rate and specific burst size. The signaling request specifies the size of the burst that is sent at the peak rate, and after that burst, the rest of the data is sent at the average rate.

The following are the configurable traffic parameters on the AIP:

- Forward peak cell rate
- Backward peak cell rate
- Forward sustainable cell rate
- Backward sustainable cell rate
- Forward maximum burst
- Backward maximum burst

[Figure 8-22](#) shows how the routing table and address resolution table on Router A are used to forward data to a workstation behind Router C.

Figure 8-22: AIP connects LANs to ATM fabric.

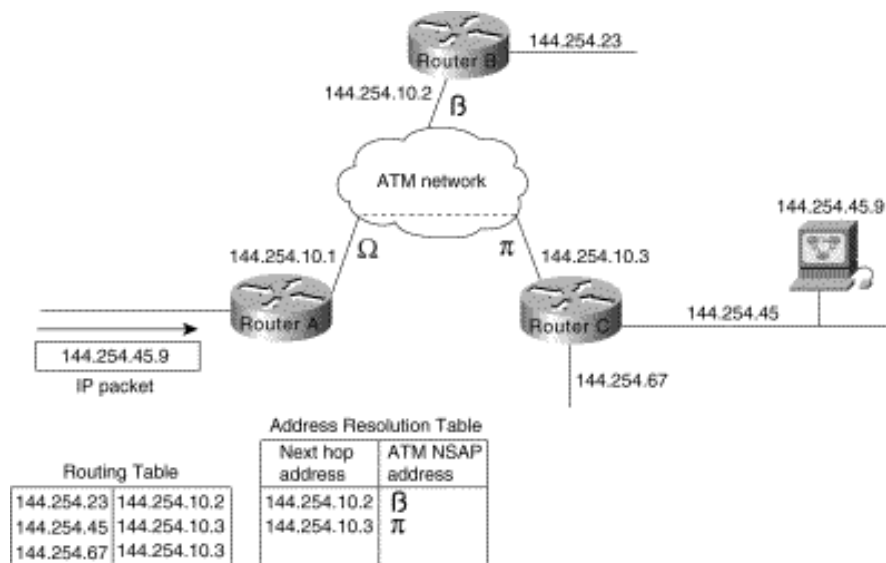

The routing table on Router A performs its usual function of determining the next hop by mapping the network number of the destination (in this case 144.254.45 from the incoming packet) to the IP address of the router to which the destination network is connected (in this case, 144.254.10.3, which is the IP address of Router C). An address resolution table maps the next-hop IP address to an ATM NSAP address (in this case, represented by π). Router A signals Router C over the ATM network to establish a virtual connection, and Router A uses that connection to forward the packet to Router C. [Figure 8-23](#) shows the layers through which the packet travels.

Figure 8-23: Path of an IP packet over the ATM fabric.

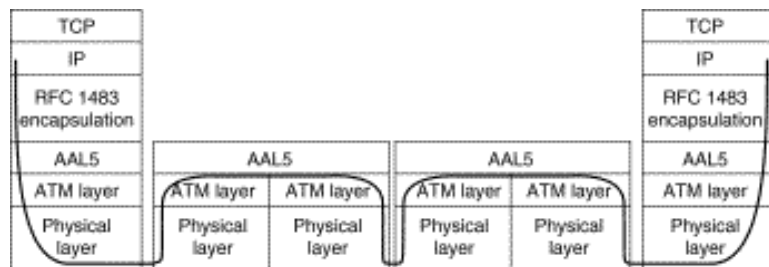

Configuring the AIP for ATM Signaling

The following commands configure an AIP for ATM signaling:

```

interface atm 4/0
ip address 128.24.2.1 255.255.255.0
no keepalive
atm nsap-address AB.CDEF.01.234567.890A.BCDE.F012.3456.7890.1234.12
atm pvc 1 0 5 qsaal
map-group shasta
atm rate-queue 0 155
atm rate-queue 1 45

map-list shasta
ip 144.222.0.0 atm-nsap BB.CDEF.01.234567.890A.BCDE.F012.3456.7890.1234.12
ip 144.3.1.2 atm-nsap BB.CDEF.01.234567.890A.BCDE.F012.3456.7890.1234.12 class
QOSclass
    
```



```
map-class QOSclass
atm forward-peak-cell-rate-clp0 15000
atm backward-max-burst-size-clp0 96
```

The following explains relevant portions of the ATM signaling configuration:

- **no keepalive**---Required because Cisco IOS Software Release 10.0 does not support the ILMI, an ATM Forum specification.
- **atm nsap-address**---Required for signaling.
- **atm pvc**---Sets up a PVC to carry signaling requests to the switch. In this case, the command sets up a circuit whose VPI value is 0 and whose VCI value is 5, as recommended by the ATM Forum.
- **map-group**---Associates a map list named **shasta** to this interface.
- **atm rate-queue**---Sets up two rate queues. Rate queue number 0 is for 155-Mbps transfers, and rate queue number 1 is for 45-Mbps transfers.
- **map-list** and **ip 144.222.0.0**---Sets up the static mapping of an IP network number to an ATM NSAP address without any QoS parameters. The **ip 144.3.1.2** command maps an IP host address to an ATM NSAP address with the QoS parameters specified in the map class named **QOSclass**.
- **map-class**, **atm forward-peak-cell-rate-clp0**, and **atm backward-max-burst-size-clp0**---Sets up QoS parameters associated with this connection. The connection must support a forward peak cell rate of 15 Kbps and a backward burst size of 96 cells.

Interoperability with DXI

When configuring an AIP to communicate with a Cisco router that uses ATM DXI to connect to the ATM network, the AIP requires Network Layer Protocol Identifier (NLPID) encapsulation, which is provided in Cisco IOS Software Release 10.2, or the ATM DXI requires LLC/SNAP encapsulation.

Cisco 4500/4700 ATM NIM

The NIM is the midrange ATM router interface for the Cisco 4500 and Cisco 4700 series of routers. The function of this ATM module is internally much different than that of the AIP module. With the Cisco 4500 and 4700 series router, the packet memory is kept in a 4-Mbps pool that is shared by all of the NIMs. The Cisco IOS software also runs on these routers so the same ATM functionality and commands work on both the Cisco AIP and NIM. The performance of the NIM is actually better in the NIM for process and fast-switched protocols, but the Autonomous/SSE switching available in the Cisco 7000 series, and fast switching available on the Cisco 7500 series remain the fastest in the product family.

In this regard, network designers can deploy the Cisco 4700 series of routers to offer LANE services because the BUS is in the fast switching path. It is important to note that the NIM supports 1024 VCCs and this should be taken into consideration in SVC-intensive LANE networks.

ATM Edge Devices

The Catalyst 5000, 5500, and Catalyst 3000 switches are LAN switches that have ATM uplinks. Consequently, network designers can use these switches as edge devices to interconnect legacy LANs to an ATM network.

Catalyst 5000 as an ATM Edge Device

The Catalyst 5000 ATM LANE Dual PHY modules integrates high-speed, switched LANs across an ATM campus network providing legacy LANs with access to ATM-based services in the backbone. The ATM module supports two (one primary and one secondary) 155-Mbps OC-3c interfaces with a wide range of media options (for example, single-mode fiber, multimode fiber, and unshielded twisted pair [UTP Category 5]).

A maximum of three ATM LANE modules can be supported simultaneously in one Catalyst 5000 switch to provide redundant, fault-tolerant connections. This module delivers redundant LANE services through Cisco's LANE SSRP.

The Catalyst 5000 ATM module is designed to provide Ethernet to ATM functionality by acting as a LANE client. The BUS functionality on the Catalyst 5000 ATM card was designed for very high performance. The data path for the BUS is implemented entirely in firmware/hardware.

Catalyst 3000 as an ATM Edge Device

The Catalyst 3000 switch can also function as an ATM LANE edge device. Like the Catalyst 5000 switch, the Catalyst 3000 switch also supports an ATM LANE module. The Catalyst 3000 ATM module supports a 155-Mbps OC-3c multimode optical interface that is compliant with the ATM Forum UNI 3.0 and UNI 3.1 specifications. The ATM module in conjunction with other Catalyst 3000 modules can also be used to connect Fast Ethernet hubs, switches, and routers to the ATM backbone.

Support for Cisco's VLAN Trunking Protocol (VTP) allows multiple Catalyst 3000 and Catalyst 5000 switches within a network to share ELAN or VLAN configuration information. For example, VTP will automatically map VLANs based upon Fast Ethernet trunks (ISL) to ELANs based upon ATM trunks.

LightStream 1010 ATM Switches

The LightStream 1010 family of switches are modular switches designed for campuses or workgroups depending upon the types of interfaces used. Its central processor is dedicated to a single, field replaceable ATM Switch/Processor module (ASP).

Single-Switch Designs

Because ATM can use existing multimode fiber networks, FDDI campus backbones can be easily upgraded from 100-Mbps FDDI to 155-Mbps point-to-point ATM. If the network has spare fiber, AIPs can be installed in each router and interconnected with a LightStream 1010 switch, as shown in [Figure 8-24](#). In this topology, each router has a 155-Mbps point-to-point connection to every other router on the ring.

Figure 8-24: Parallel FDDI and ATM backbone.

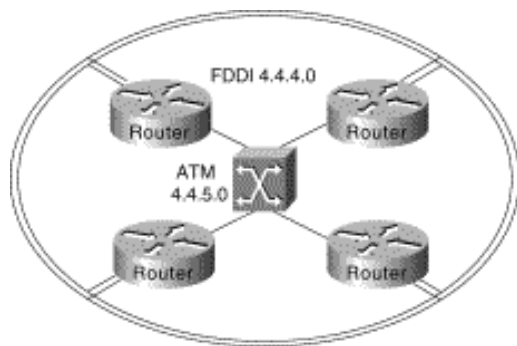

The addition of the ATM switch creates a parallel subnet. During the migration to ATM, a routing protocol, such as the Interior Gateway Routing Protocol (IGRP), can be used to force FDDI routing, as shown by the following commands:

```
interface fddi 1/0
ip address 4.4.4.1 255.255.255.0
interface atm 2/0
ip address 4.4.5.1 255.255.255.0
router igrp 109
network 4.4.0.0
distance 150 4.4.5.0 0.0.0.255
```

The **distance** command causes ATM to appear as a less desirable network and forces routing over FDDI. If the network does not have spare fiber, a concentrator can be installed. Later, an ATM switch can be installed, as shown in [Figure 8-25](#), which can be used to migrate ATM slowly throughout the network, using FDDI as a backup.

Figure 8-25: FDDI topology with concentrator and ATM switch.

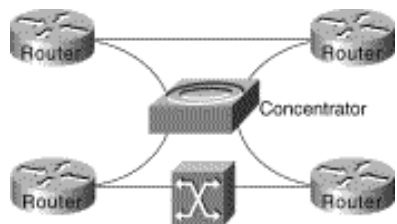

Broadcasting in Single-Switch ATM Networks

There are two ways to configure broadcasting in a single-switch ATM network. First, the routers can be configured for *pseudo* broadcasting over point-to-point PVCs, as shown in [Figure 8-26](#).

Figure 8-26: Router-based pseudo broadcasting using point-to-point PVCs.

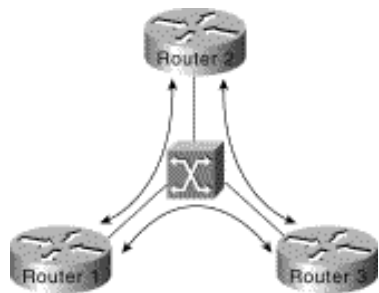

The following commands on each router set up a PVC between each router:

```
atm pvc 1 1 1 aal5snap
atm pvc 2 2 1 aal5snap
atm pvc 3 3 1 aal5snap
```

The following commands on each router cause that router to replicate broadcast packets and send them out on each PVC:

```
ip 4.4.5.1 atm-vc 1 broadcast
ip 4.4.5.2 atm-vc 2 broadcast
ip 4.4.5.3 atm-vc 3 broadcast
```

The disadvantage of router-based broadcasting is that it places the burden of replicating packets on the routers instead of on the switch, which has the resources to replicate packets at a lower cost to the network.

The second way to configure broadcasting is to configure the routers for *switch-based* broadcasting, as shown in [Figure 8-27](#). With switch-based broadcasting, each router sets up a point-to-multipoint PVC to the other routers in the network. When each router maintains a point-to-multipoint PVC to every other router in the network, the broadcast replication burden is transferred to the switch.

Figure 8-27: Switch-based broadcasting.

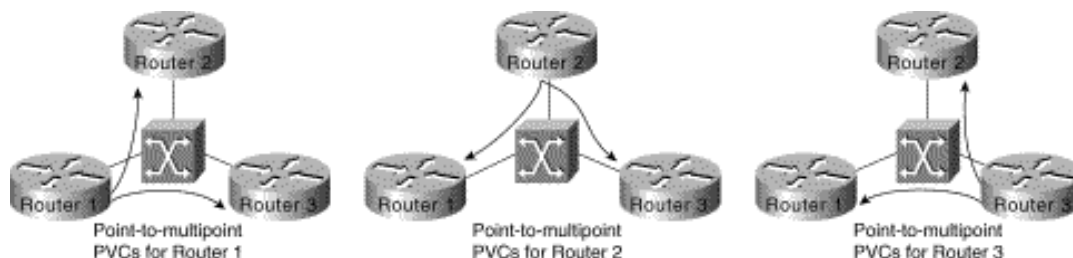

The following commands configure a point-to-multipoint PVC on each router:

```
ip 4.4.4.1 atm-vc 1
```

```
ip 4.4.4.2 atm-vc 2
ip 4.4.4.3 atm-vc 3
ip 4.4.4.0 atm-vc broadcast
```

In [Figure 8-27](#), the routers still have full-mesh connectivity to every other router in the network, but the connections are not set up as broadcast PVCs. Instead, each router designates the point-to-multipoint PVC as a broadcast PVC and lets the switch handle replication, which is a function for which the switch is optimized.

The LightStream 1010 switch supports the ATM Forum Private Network-Network Interface (PNNI) Phase 0 protocol, which uses static maps to switch around failed links. [Figure 8-28](#) shows the static maps on the switch to which Router A is connected.

Figure 8-28: Example of a multiswitch network that uses the PNNI phase 0 protocol.

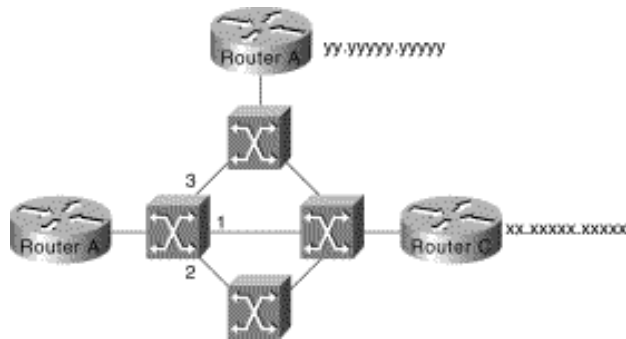

When a physical link fails, the ATM switch tears down the virtual circuits for that link. When the AIP in Router A detects that a virtual circuit has been torn down, it resignals the network to reestablish the VCC. When the switch receives the new signaling packet and realizes that the primary interface is down, it forwards the request on the alternative interface.

Summary

ATM is an efficient technology to integrate LANs and WANs as well as to combine multiple networks into one multiservice network. This chapter has described the current Asynchronous Transfer Mode (ATM) technologies that network designers can use in their networks. It also made recommendations for designing non-ATM networks.

[HOME](#) [CONTENTS](#) [PREVIOUS](#) [NEXT](#) [GLOSSARY](#) [FEEDBACK](#) [SEARCH](#) [HELP](#)

Posted: Thu Oct 28 16:44:46 PDT 1999

[Copyright 1989-1999©Cisco Systems Inc.](#)

Table of Contents

[Designing Packet Service Internetworks](#)

[Understanding Packet-Switched Internetwork Design](#)

[Hierarchical Design](#)

[Scalability of Hierarchical Internetworks](#)

[Manageability of Hierarchical Internetworks](#)

[Optimization of Broadcast and Multicast Control Traffic](#)

[Topology Design](#)

[Star Topologies](#)

[Fully Meshed Topologies](#)

[Partially Meshed Topologies](#)

[Broadcast Issues](#)

[Performance Issues](#)

[Frame Relay Internetwork Design](#)

[Hierarchical Design for Frame Relay Internetworks](#)

[Hierarchical Meshed Frame Relay Internetworks](#)

[Hybrid Meshed Frame Relay Internetworks](#)

[Regional Topologies for Frame Relay Internetworks](#)

[Star Topologies](#)

[Fully Meshed Topologies](#)

[Partially Meshed Topologies](#)

[Broadcast Issues for Frame Relay Internetworks](#)

[Creating a Broadcast Queue for an Interface](#)

[Performance Issues for Frame Relay Internetworks](#)

[Packet-Switched Service Provider Tariff Metrics](#)

[Multiprotocol Traffic Management Requirements](#)

[Configuring Frame Relay Traffic Shaping](#)

[Summary](#)

Designing Packet Service Internetworks

This chapter focuses on the implementation of packet-switching services and addresses internetwork design in terms of the following packet-switching service topics:

- Hierarchical internetwork design
- Topology design
- Broadcast issues
- Performance issues

Information provided in this chapter is organized around these central topics. An introductory discussion outlines the general issues; subsequent discussions focus on considerations for the specific packet-switching technologies.

Note This chapter focuses on general packet-switching considerations and Frame Relay internetworks. Frame Relay was selected as the focus for this chapter because it presents a comprehensive illustration of design considerations for interconnection to packet-switching services.

Understanding Packet-Switched Internetwork Design

The chief trade-off in linking local-area networks (LANs) and private wide-area networks (WANs) into packet-switching data network (PSDN) services is between cost and performance. An ideal design optimizes packet-services. Service optimization does not necessarily translate into picking the service mix that represents the lowest possible tariffs. Successful packet-service implementations result from adhering to two basic rules:

- When implementing a packet-switching solution, be sure to balance cost savings derived by instituting PSDN interconnections with your computing community's performance requirements.
- Build an environment that is manageable and that can scale up as more WAN links are required.

These rules recur as underlying themes in the discussions that follow. The introductory sections outline the overall issues that influence the ways in which packet-switched internetworks are designed.

Hierarchical Design

The objective of a hierarchical internetwork design is to modularize the elements of a large internetwork into layers of internetworking. The general model of this hierarchy is described in "[Internetworking Design Basics](#)." The key functional layers in this model are the access, distribution, and backbone (or core) routing layers. In essence, a hierarchical approach strives to split networks into subnetworks so that traffic and nodes can be more easily managed. Hierarchical designs also facilitate scaling of internetworks because new subnetwork modules and internetworking technologies can be integrated into the overall scheme without disrupting the existing backbone. [Figure 9-1](#) illustrates the basic approach to hierarchical design.

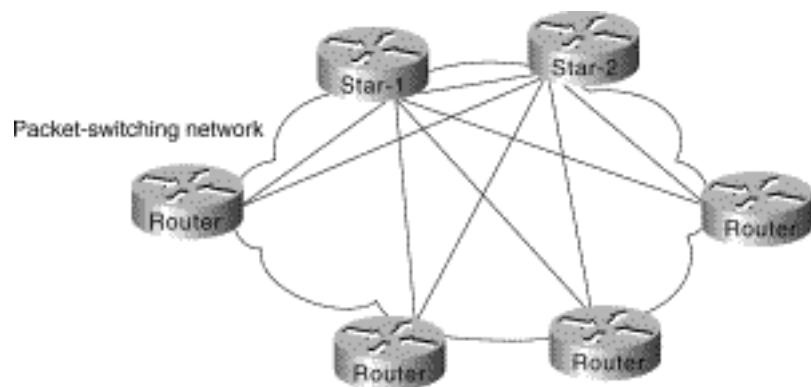
Figure 9-1: Hierarchical packet-switched interconnection.

Three basic advantages tilt the design decision in favor of a hierarchical approach:

- [Scalability of Hierarchical Internetworks](#)
- [Manageability of Hierarchical Internetworks](#)
- [Optimization of Broadcast and Multicast Control Traffic](#)

Scalability of Hierarchical Internetworks

Scalability is a primary advantage that supports using a hierarchical approach to packet-service connections. Hierarchical internetworks are more scalable because they allow you to grow your internetwork in incremental modules without running into the limitations that are quickly encountered with a flat, nonhierarchical structure.

However, hierarchical internetworks raise certain issues that require careful planning. These issues include the costs of virtual circuits, the complexity inherent in a hierarchical design (particularly when integrated with a meshed topology), and the need for additional router interfaces to separate layers in your hierarchy.

To take advantage of a hierarchical design, you must match your hierarchy of internetworks with a complementary approach in your regional topologies. Design specifics depend on the packet services you implement, as well as your requirements for fault tolerance, cost, and overall performance.

Manageability of Hierarchical Internetworks

Hierarchical designs offer several management advantages:

- *Internetwork simplicity*---Adopting a hierarchical design reduces the overall complexity of an internetwork by partitioning elements into smaller units. This partitioning of elements makes troubleshooting easier, while providing inherent protection against the propagation of broadcast storms, routing loops, or other potential problems.
- *Design flexibility*---Hierarchical internetwork designs provide greater flexibility in the use of WAN packet services. Most internetworks benefit from using a hybrid approach to the overall internetwork structure. In many cases, leased lines can be implemented in the backbone, with packet-switching services used in the distribution and access internetworks.

- *Router management*---With the use of a layered, hierarchical approach to router implementation, the complexity of individual router configurations is substantially reduced because each router has fewer neighbors or peers with which to communicate.

Optimization of Broadcast and Multicast Control Traffic

The effect of broadcasting in packet-service networks (discussed in "[Broadcast Issues](#)" later in this chapter) require you to implement smaller groups of routers. Typical examples of broadcast traffic are the routing updates and Novell Service Advertisement Protocol (SAP) updates that are broadcast between routers on a PSDN. An excessively high population of routers in any area or layer of the overall internetwork might result in traffic bottlenecks brought on by broadcast replication. A hierarchical scheme allows you to limit the level of broadcasting between regions and into your backbone.

Topology Design

After you have established your overall internetwork scheme, you must settle on an approach for handling interconnections among sites within the same administrative region or area. In designing any regional WAN, whether it is based on packet-switching services or point-to-point interconnections, there are three basic design approaches that you can adopt:

- [Star Topologies](#)
- [Fully Meshed Topologies](#)
- [Partially Meshed Topologies](#)

The following discussions introduce these topologies. Technology-specific discussions presented in this chapter address the applicability of these topologies for the specific packet-switching services.

Note Illustrations in this chapter use lines to show the interconnections of specific routers on the PSDN network. These interconnections are virtual connections, facilitated by mapping features within the routers. Actual physical connections generally are made to switches within the PSDN. Unless otherwise specified, the connecting lines represent these virtual connections in the PSDN.

Star Topologies

A star topology features a single internetworking hub providing access from leaf internetworks into the backbone and access to each other only through the core router. [Figure 9-2](#) illustrates a packet-switched star topology for a regional internetwork.

Figure 9-2: Star topology for a regional internetwork.

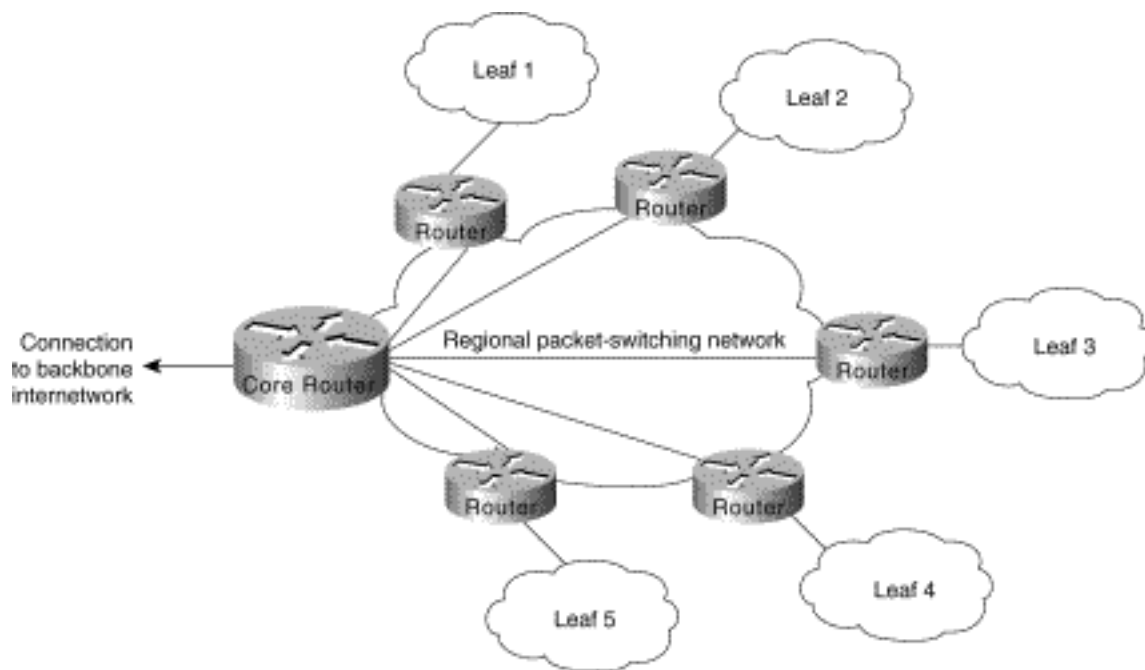

The advantages of a star approach are simplified management and minimized tariff costs. However, the disadvantages are significant. First, the core router represents a single point of failure. Second, the core router limits overall performance for access to backbone resources because it is a single pipe through which all traffic intended for the backbone (or for the other regional routers) must pass. Third, this topology is not scalable.

Fully Meshed Topologies

A fully meshed topology means that each routing node on the periphery of a given packet-switching network has a direct path to every other node on the cloud. [Figure 9-3](#) illustrates this kind of arrangement.

Figure 9-3: Fully meshed topology.

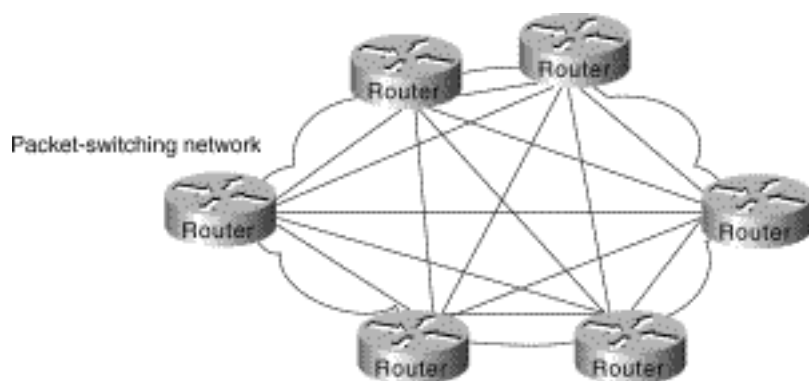

The key rationale for creating a fully meshed environment is to provide a high level of redundancy. Although a fully meshed topology facilitates support of all network protocols, it is not tenable in large packet-switched internetworks. Key issues are the large number of virtual circuits required (one for every connection between routers), problems associated with the large number of packet/broadcast replications required, and the configuration complexity for routers in the absence of multicast support in

nonbroadcast environments.

By combining fully meshed and star approaches into a partially meshed environment, you can improve fault tolerance without encountering the performance and management problems associated with a fully meshed approach. The next section discusses the partially meshed approach.

Partially Meshed Topologies

A partially meshed topology reduces the number of routers within a region that have direct connections to all other nodes in the region. All nodes are not connected to all other nodes. For a nonmeshed node to communicate with another nonmeshed node, it must send traffic through one of the collection point routers. [Figure 9-4](#) illustrates such a situation.

Figure 9-4: Partially meshed topology.

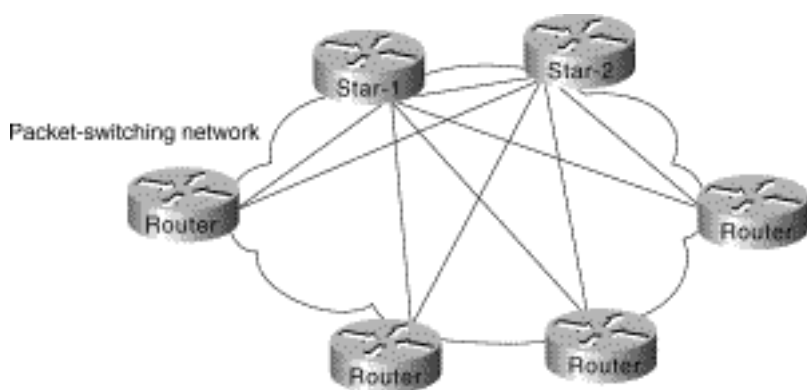

There are many forms of partially meshed topologies. In general, partially meshed approaches are considered to provide the best balance for regional topologies in terms of the number of virtual circuits, redundancy, and performance.

Broadcast Issues

The existence of broadcast traffic can present problems when introduced into packet-service internetworks. Broadcasts are necessary for a station to reach multiple stations with a single packet when the specific address of each intended recipient is not known by the sending node. [Table 9-1](#) lists common networking protocols and the general level of broadcast traffic associated with each, assuming a large-scale internetwork with many routing nodes.

Table 9-1: Broadcast Traffic Levels of Protocols in Large-Scale Internetworks

Network Protocol	Routing Protocol	Relative Broadcast Traffic Level

AppleTalk	Routing Table Maintenance Protocol (RTMP) Enhanced Interior Gateway Routing Protocol (Enhanced IGRP)	High Low
Novell Internetwork Packet Exchange (IPX)	Routing Information Protocol (RIP) Service Advertisement Protocol (SAP) Enhanced IGRP	High High Low
Internet Protocol (IP)	RIP Interior Gateway Routing Protocol (IGRP) Open Shortest Path First (OSPF) Intermediate System-to-Intermediate System (IS-IS) Enhanced IGRP Border Gateway Protocol (BGP) Exterior Gateway Protocol (EGP)	High High Low Low Low None None
DECnet Phase IV	DECnet Routing	High
DECnet Phase V	IS-IS	Low
International Organization for Standardization (ISO) Connectionless Network Service (CLNS)	IS-IS ISO-IGRP	Low High
Xerox Network Systems (XNS)	RIP	High
Banyan Virtual Integrated Network Service (VINES)	Routing Table Protocol (RTP) Sequenced RTP	High Low

The relative values *high* and *low* in [Table 9-1](#) provide a general range for these protocols. Your situation and implementation will determine the magnitude of broadcast traffic. For example, the level of broadcast traffic generated in an AppleTalk Enhanced IGRP environment depends on the setting of the Enhanced IGRP hello-timer interval. Another issue relates to the size of the internetwork. In a small-scale internetwork, the amount of broadcast traffic generated by Enhanced IGRP nodes might be *higher* than with a comparable RTMP-based internetwork. However, for large-scale internetworks, Enhanced IGRP nodes generate substantially less broadcast traffic than RTMP-based nodes.

Managing packet replication is an important design consideration when integrating broadcast-type LANs (such as Ethernet) with nonbroadcast packet services (such as X.25). With the multiple virtual circuits that are characteristic of connections to packet-switched environments, routers must replicate broadcasts for each virtual circuit on a given physical line.

With highly meshed environments, replicating broadcasts can be expensive in terms of increased required bandwidth and number of CPU cycles. Despite the advantages that meshed topologies offer, they are generally impractical for large packet-switching internetworks. Nonetheless, some level of circuit meshing is essential to ensure fault tolerance. The key is to balance the trade-off in performance with requirements for circuit redundancy.

Performance Issues

When designing a WAN around a specific packet service type, you must consider the individual characteristics of the virtual circuit. For example, performance under certain conditions will depend on a given virtual circuit's capability to accommodate mixed protocol traffic. Depending on how the multiprotocol traffic is queued and streamed from one node to the next, certain protocols may require special handling. One solution might be to assign specific virtual circuits to specific protocol types. Performance concerns for specific packet-switching services include *committed information rates* (CIR) in Frame Relay internetworks and window size limitations in X.25 internetworks. (The CIR corresponds to the maximum average rate per connection [PVC] for a period of time.)

Frame Relay Internetwork Design

One of the chief concerns when designing a Frame Relay implementation is *scalability*. As your requirements for remote interconnections grow, your internetwork must be able to grow to accommodate changes. The internetwork must also provide an acceptable level of performance, while minimizing maintenance and management requirements. Meeting all these objectives simultaneously can be quite a balancing act. The discussions that follow focus on several important factors for Frame Relay internetworks:

- Hierarchical design
- Regional topologies
- Broadcast issues
- Performance issues

The guidelines and suggestions that follow are intended to provide a foundation for constructing scalable Frame Relay internetworks that balance performance, fault tolerance, and cost.

Hierarchical Design for Frame Relay Internetworks

In general, the arguments supporting hierarchical design for packet-switching networks discussed in the section "[Hierarchical Design](#)" earlier in this chapter apply to hierarchical design for Frame Relay internetworks. To review, the three factors driving the recommendation for implementing a hierarchical design are the following:

- Scalability of hierarchical internetworks
- Manageability of hierarchical internetworks
- Optimization of broadcast and multicast control traffic

The method by which many Frame Relay vendors tariff services is by Data Link Connection Identifier (DLCI), which identifies a Frame Relay permanent virtual connection. A Frame Relay permanent virtual connection is equivalent to an X.25 permanent virtual circuit, which, in X.25 terminology, is identified by a logical channel number (LCN). The DLCI defines the interconnection between Frame Relay elements. For any given internetwork implementation, the number of Frame Relay permanent virtual connections is highly dependent on the protocols in use and actual traffic patterns.

How many DLCIs can be configured per serial port? It varies depending on the traffic level. You can use all of them (about 1,000), but in common use, 200-300 is a typical maximum. If you broadcast on the DLCIs, 30-50 is more realistic due to CPU overhead in generating broadcasts. Specific guidelines are difficult because overhead varies by configuration. However, on low-end boxes (4,500 and below), the architecture is bound by the available I/O memory. The specific number depends on several factors that should be considered together:

- *Protocols being routed*---Any broadcast-intensive protocol constrains the number of assignable DLCIs. For example, AppleTalk is a protocol that is characterized by high levels of broadcast overhead. Another example is Novell IPX, which sends both routing and service updates resulting in higher broadcast bandwidth overhead. In contrast, IGRP is less broadcast intensive because it sends routing updates less often (by default, every 90 seconds). However, IGRP can become broadcast intensive if its IGRP timers are modified so that updates are sent more frequently.
- *Broadcast traffic*---Broadcasts, such as routing updates, are the single most important consideration in determining the number of DLCIs that can be defined. The amount and type of broadcast traffic will guide your ability to assign DLCIs within this general recommended range. Refer to [Table 9-1](#) earlier in this chapter for a list of the relative level of broadcast traffic associated with common protocols.
- *Speed of lines*---If broadcast traffic levels are expected to be high, you should consider faster lines and DLCIs with higher CIR and excess burst (B_e) limits. You should also implement fewer DLCIs.
- *Static routes*---If static routing is implemented, you can use a larger number of DLCIs per line, because a larger number of DLCIs reduces the level of broadcasting.
- *Size of routing protocol and SAP updates*---The larger the internetwork, the larger the size of these updates. The larger the updates, the fewer the number of DLCIs that you can assign.

Two forms of hierarchical design can be implemented:

- [Hierarchical Meshed Frame Relay Internetworks](#)

- [Hybrid Meshed Frame Relay Internetworks](#)

Both designs have advantages and disadvantages. The brief discussions that follow contrast these two approaches.

Hierarchical Meshed Frame Relay Internetworks

The objectives of implementing a hierarchical mesh for Frame Relay environments are to avoid implementing excessively large numbers of DLCIs and to provide a manageable, segmented environment. The hierarchical meshed environment features full meshing within the core PSDN and full meshing throughout the peripheral internetworks. The hierarchy is created by strategically locating routers between internetwork elements in the hierarchy.

[Figure 9-5](#) illustrates a simple hierarchical mesh. The internetwork illustrated in [Figure 9-5](#) illustrates a fully meshed backbone, with meshed regional internetworks and broadcast networks at the outer periphery.

The key advantages of the hierarchical mesh are that it scales well and localizes traffic. By placing routers between fully meshed portions of the internetwork, you limit the number of DLCIs per physical interface, segment your internetwork, and make the internetwork more manageable. However, consider the following two issues when implementing a hierarchical mesh:

- *Broadcast and packet replication*---In an environment that has a large number of multiple DLCIs per router interface, excessive broadcast and packet replication can impair overall performance. With a high level of meshing throughout a hierarchical mesh, excessive broadcast and packet replication is a significant concern. In the backbone, where traffic throughput requirements are typically high, preventing bandwidth loss due to broadcast traffic and packet replication is particularly important.
- *Increased costs associated with additional router interfaces*---Compared with a fully meshed topology, additional routers are needed to separate the meshed backbone from the meshed peripheral internetworks. However, by using these routers, you can create much larger internetworks that scale almost indefinitely in comparison to a fully meshed internetwork.

Figure 9-5: Fully meshed hierarchical Frame Relay environment.

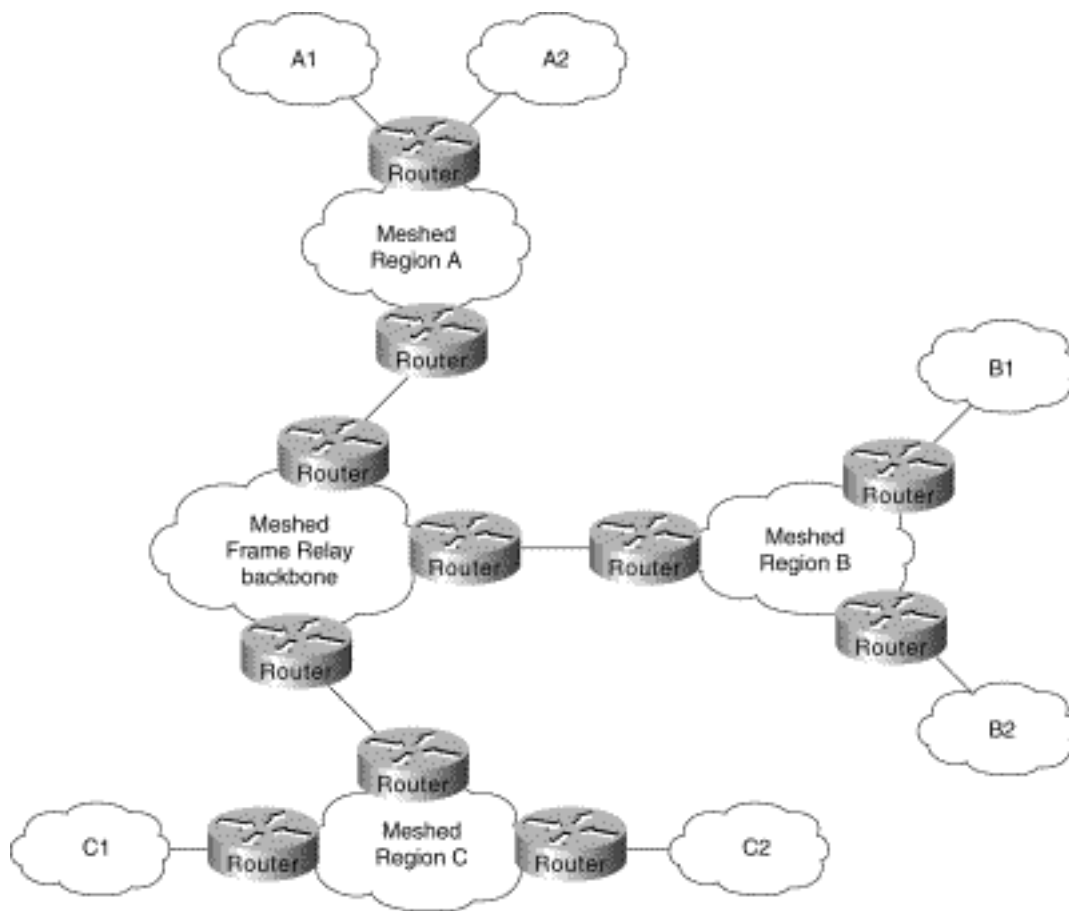

Hybrid Meshed Frame Relay Internetworks

The economic and strategic importance of backbone environments often force internetwork designers to implement a hybrid meshed approach to WAN internetworks. Hybrid meshed internetworks feature redundant, meshed leased lines in the WAN backbone and partially (or fully) meshed Frame Relay PSDNs in the periphery. Routers separate the two elements. [Figure 9-6](#) illustrates such a hybrid arrangement.

Figure 9-6: Hybrid hierarchical Frame Relay internetwork.

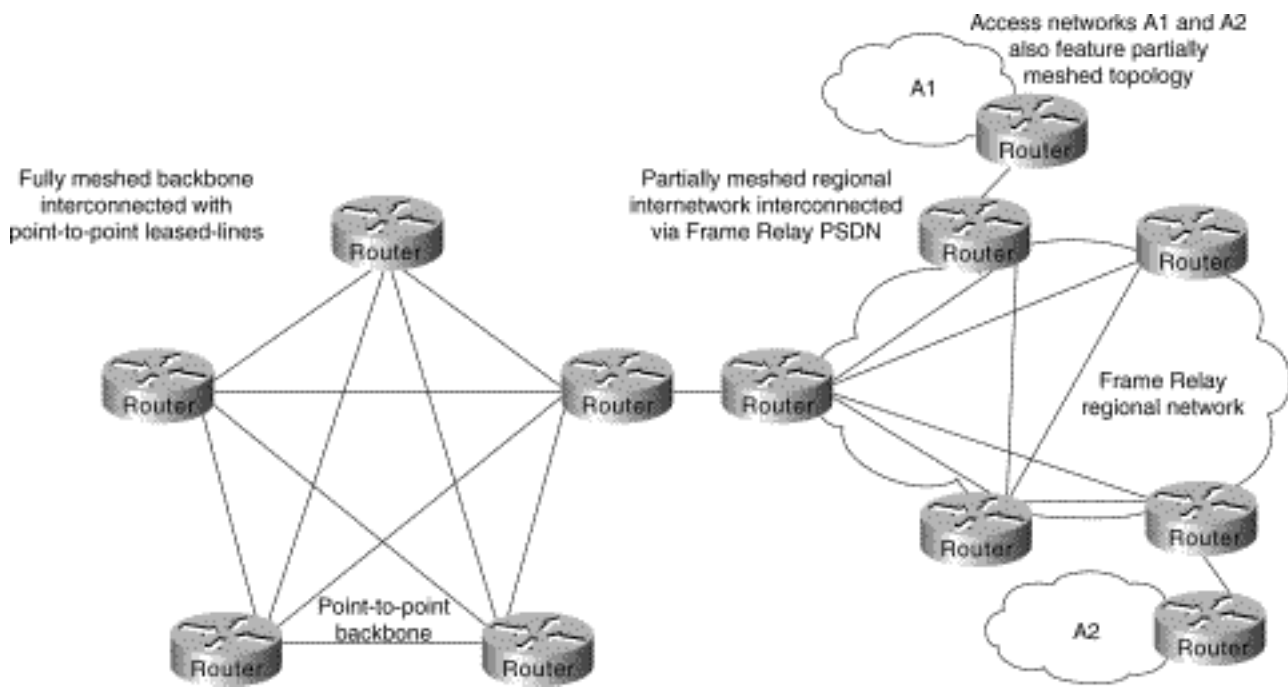

Hybrid hierarchical meshes have the advantages of providing higher performance on the backbone, localizing traffic, and simplifying scaling of the internetwork. In addition, hybrid meshed internetworks for Frame Relay are attractive because they can provide better traffic control in the backbone and they allow the backbone to be made of dedicated links, resulting in greater stability.

The disadvantages of hybrid hierarchical meshes include high costs associated with the leased lines as well as broadcast and packet replication that can be significant in access internetworks.

Regional Topologies for Frame Relay Internetworks

You can adopt one of three basic design approaches for a Frame Relay-based packet service regional internetwork:

- [Star Topologies](#)
- [Fully Meshed Topologies](#)
- [Partially Meshed Topologies](#)

Each of these is discussed in the following sections. In general, emphasis is placed on partially meshed topologies integrated into a hierarchical environment. Star and fully meshed topologies are discussed for structural context.

Star Topologies

The general form of the star topology is addressed in the section "[Topology Design](#)" earlier in this chapter. Stars are attractive because they minimize the number of DLCIs required and result in a low-cost solution. However, a star topology presents some inherent bandwidth limitations. Consider an environment where a backbone router is attached to a Frame Relay cloud at 256 Kbps, while the remote sites are attached at 56 Kbps. Such a topology will throttle traffic coming off the backbone intended for the remote sites.

As suggested in the general discussion, a strict star topology does not offer the fault tolerance needed for many internetworking situations. If the link from the hub router to a specific leaf router is lost, all connectivity to the leaf router is lost.

Fully Meshed Topologies

A fully meshed topology mandates that every routing node connected to a Frame Relay internetwork is logically linked via an assigned DLCI to every other node on the cloud. This topology is not tenable for larger Frame Relay internetworks for several reasons:

- Large, fully meshed Frame Relay internetworks require many DLCIs. One is required for each logical link between nodes. As shown in [Figure 9-7](#), a fully connected topology requires the assignment of $[n(n-1)]/2$ DLCIs, where n is the number of routers to be directly connected.

Figure 9-7: Fully meshed Frame Relay.

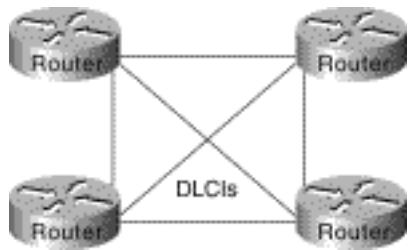

- Broadcast replication will choke internetworks in large, meshed Frame Relay topologies. Routers inherently treat Frame Relay as a broadcast medium. Each time a router sends a multicast frame (such as a routing update, spanning tree update, or SAP update), the router must copy the frame to each DLCI for that Frame Relay interface.

These problems combine to make fully meshed topologies unworkable and unscalable for all but relatively small Frame Relay implementations.

Partially Meshed Topologies

Combining the concepts of the star topology and the fully meshed topology results in the partially meshed topology. Partially meshed topologies are generally recommended for Frame Relay regional environments because they offer superior fault tolerance (through redundant stars) and are less expensive than a fully meshed environment. In general, you should implement the minimum meshing to eliminate single point-of-failure risk.

[Figure 9-8](#) illustrates a twin-star, partially meshed approach. This arrangement is supported in Frame Relay internetworks running IP, ISO CLNS, DECnet, Novell IPX, AppleTalk, and bridging.

Figure 9-8: Twin-star, partially meshed Frame Relay internetwork.

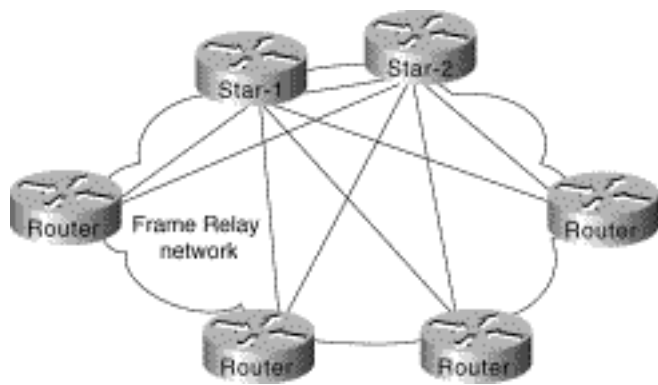

A feature called virtual interfaces (introduced with Software Release 9.21) allows you to create internetworks using partially meshed Frame Relay designs, as shown in [Figure 9-8](#).

To create this type of internetwork, individual physical interfaces are split into multiple virtual (logical) interfaces. The implication for Frame Relay is that DLCIs can be grouped or separated to maximize utility. For example, small fully meshed clouds of Frame Relay-connected routers can travel over a group of four DLCIs clustered on a single virtual interface, whereas a fifth DLCI on a separate virtual interface provides connectivity to a completely separate internetwork. All of this connectivity occurs over a single physical interface connected to the Frame Relay service.

Prior to Software Release 9.21, virtual interfaces were not available and partially meshed topologies posed potential problems, depending on the internetwork protocols used. Consider the topology illustrated in [Figure 9-9](#).

Figure 9-9: Partially meshed Frame Relay internetwork.

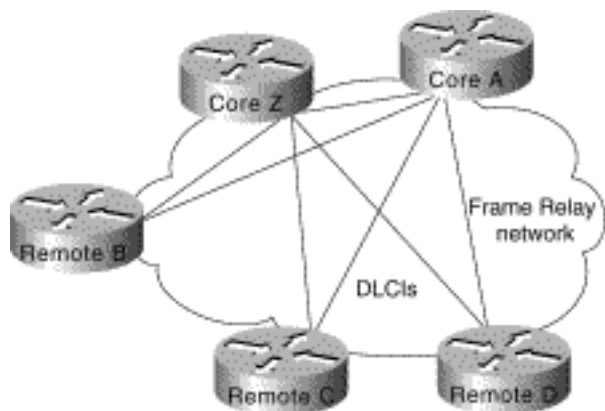

Given a standard router configuration and router software predating Software Release 9.21, the connectivity available in the internetwork shown in [Figure 9-9](#) can be characterized as follows:

- Core A and Core Z can reach all the remote routers.
- Remote B, Remote C, and Remote D cannot reach each other.

For Frame Relay implementations running software prior to Software Release 9.21, the only way to permit connectivity among all these routers is by using a distance vector routing protocol that can disable split horizon, such as RIP or IGRP for IP. Any other internetwork protocol, such as AppleTalk or ISO CLNS, does not work. The following configuration listing illustrates an IGRP configuration to support a

partially meshed arrangement.

```
router igrp 20
network 45.0.0.0
!
interface serial 3
encapsulation frame-relay
ip address 45.1.2.3 255.255.255.0
no ip split-horizon
```

This topology only works with distance vector routing protocols, assuming you want to establish connectivity from Remote B, C, or D to Core A or Core Z, but not across paths. This topology does not work with link state routing protocols because the router cannot verify complete adjacencies. Note that you will see routes and services of the leaf nodes that cannot be reached.

Broadcast Issues for Frame Relay Internetworks

Routers treat Frame Relay as a broadcast media, which means that each time the router sends a multicast frame (such as a routing update, spanning tree update, or SAP update), the router must replicate the frame to each DLCI for the Frame Relay interface. Frame replication results in substantial overhead for the router and for the physical interface.

Consider a Novell IPX environment with multiple DLCIs configured for a single physical serial interface. Every time a SAP update is detected, which occurs every 60 seconds, the router must replicate it and send it down the virtual interface associated with each DLCI. Each SAP frame contains up to seven service entries, and each update is 64 bytes. [Figure 9-10](#) illustrates this situation.

Note One way to reduce broadcasts is to implement more efficient routing protocols, such as Enhanced IGRP, and to adjust timers on lower speed Frame Relay services.

Figure 9-10: SAP replication in Frame Relay virtual interface environment.

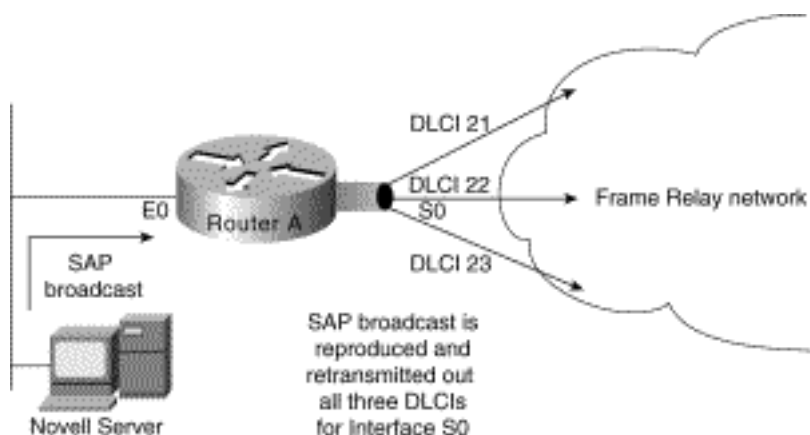

Creating a Broadcast Queue for an Interface

Very large Frame Relay networks might have performance problems when many DLCIs terminate in a single router or access server that must replicate routing updates and service advertising updates on each DLCI. The updates can consume access-link bandwidth and cause significant latency variations in user traffic; the updates can also consume interface buffers and lead to higher packet rate loss for both user data and routing updates.

To avoid such problems, you can create a special broadcast queue for an interface. The broadcast queue is managed independently of the normal interface queue, has its own buffers, and has a configurable size and service rate.

A broadcast queue is given a maximum transmission rate (throughput) limit measured in both bytes per second and packets per second. The queue is serviced to ensure that no more than this maximum is provided. The broadcast queue has priority when transmitting at a rate below the configured maximum, and hence has a guaranteed minimum bandwidth allocation. The two transmission rate limits are intended to avoid flooding the interface with broadcasts. The actual transmission rate limit in any second is the first of the two rate limits that is reached.

Performance Issues for Frame Relay Internetworks

Two important performance concerns must be addressed when you are implementing a Frame Relay internetwork:

- [Packet-Switched Service Provider Tariff Metrics](#)
- [Multiprotocol Traffic Management Requirements](#)

Each of these must be considered during the internetwork planning process. The following sections briefly discuss the impact that tariff metrics and multiprotocol traffic management can have on overall Frame Relay performance.

Packet-Switched Service Provider Tariff Metrics

When you contract with Frame Relay packet-switched service providers for specific capabilities, CIR, measured in bits per second, is one of the key negotiated tariff metrics. CIR is the maximum permitted traffic level that the carrier will allow on a specific DLCI into the packet-switching environment. CIR can be anything up to the capacity of the physical limitation of the connecting line.

Other key metrics are committed burst (B_c) and excess burst (B_e). B_c is the number of bits that the Frame Relay internetwork is committed to accept and transmit at the CIR. B_e sets the absolute limit for a DLCI in bits. This is the number of bits that the Frame Relay internetwork will attempt to transmit after B_c is accommodated. B_e determines a peak or maximum Frame Relay data rate (Max_R), where $Max_R = (B_c + B_e)/B_c * CIR$, measured in bits per second.

Consider the situation illustrated in [Figure 9-11](#). In this environment, DLCIs 21, 22, and 23 are assigned CIRs of 56 Kbps. Assume the Max_R for each line is 112 Kbps (double the CIR). The serial line to which Router A is connected is a T1 line capable of 1.544 Mbps total throughput. Given that the type of traffic

being sent into the Frame Relay internetwork consists of FTP file transfers, the potential is high that the router will attempt to transmit at a rate in excess of Max_R . If this occurs, traffic might be dropped without notification if the B_e buffers (allocated at the Frame Relay switch) overflow.

Figure 9-11: Example of a CIR and CBR traffic limiting situation.

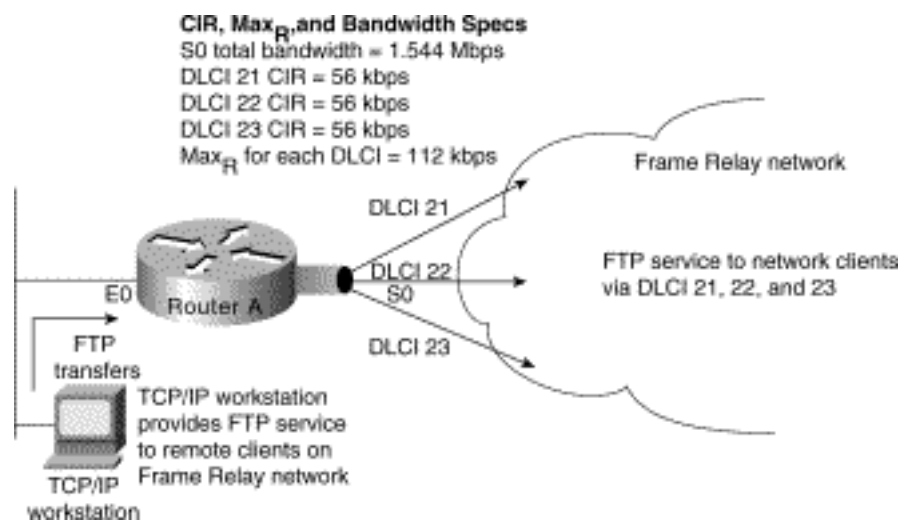

Unfortunately, there are relatively few ways to automatically prevent traffic on a line from exceeding the Max_R . Although Frame Relay itself uses the Forward Explicit Congestion Notification (FECN) and Backward Explicit Congestion Notification (BECN) protocols to control traffic in the Frame Relay internetwork, there is no formally standardized mapping between the Frame Relay (link) level and most upper-layer protocols. At this time, an FECN bit detected by a router is mapped to the congestion notification byte for DECnet Phase IV or ISO CLNS. No other protocols are supported.

The actual effect of exceeding specified CIR and derived Max_R settings depends on the types of application running on the internetwork. For instance, TCP/IP's backoff algorithm will see dropped packets as a congestion indication and sending hosts might reduce output. However, NFS has no backoff algorithm, and dropped packets will result in lost connections. When determining the CIR, B_c , and B_e for Frame Relay connection, you should consider the actual line speed and applications to be supported.

Most Frame Relay carriers provide an appropriate level of buffering to handle instances when traffic exceeds the CIR for a given DLCI. These buffers allow excess packets to be spooled at the CIR and reduce packet loss, given a robust transport protocol such as TCP. Nonetheless, overflows can happen. Remember that although routers can prioritize traffic, Frame Relay switches cannot. You can specify which Frame Relay packets have low priority or low time sensitivity and will be the first to be dropped when a Frame Relay switch is congested. The mechanism that allows a Frame Relay switch to identify such packets is the discard eligibility (DE) bit.

This feature requires that the Frame Relay network be able to interpret the DE bit. Some networks take no action when the DE bit is set. Other networks use the DE bit to determine which packets to discard. The most desirable interpretation is to use the DE bit to determine which packets should be dropped first and also which packets have lower time sensitivity. You can define DE lists that identify the characteristics of packets to be eligible for discarding, and you can also specify DE groups to identify the

DLCI that is affected.

You can specify DE lists based on the protocol or the interface, and on characteristics such as fragmentation of the packet, a specific TCP or User Datagram Protocol (UDP) port, an access list number, or a packet size.

Note To avoid packet loss, implement unacknowledged application protocols (such as packetized video) carefully. With these protocols, there is a greater potential for buffer overflow.

Multiprotocol Traffic Management Requirements

With multiple protocols being transmitted into a Frame Relay internetwork through a single physical interface, you might find it useful to separate traffic among different DLCIs based on protocol type. To split traffic in this way, you must assign specific protocols to specific DLCIs. This can be done by specifying static mapping on a per virtual interface basis or by defining only specific types of encapsulations for specific virtual interfaces.

[Figure 9-12](#) illustrates the use of virtual interfaces (assigned using subinterface configuration commands) to allocate traffic to specific DLCIs. In this case, traffic of each configured protocol is sent down a specific DLCI and segregated on a per-circuit basis. In addition, each protocol can be assigned a separate CIR and a separate level of buffering by the Frame Relay service provider.

Figure 9-12: Virtual interfaces assigned specific protocols.

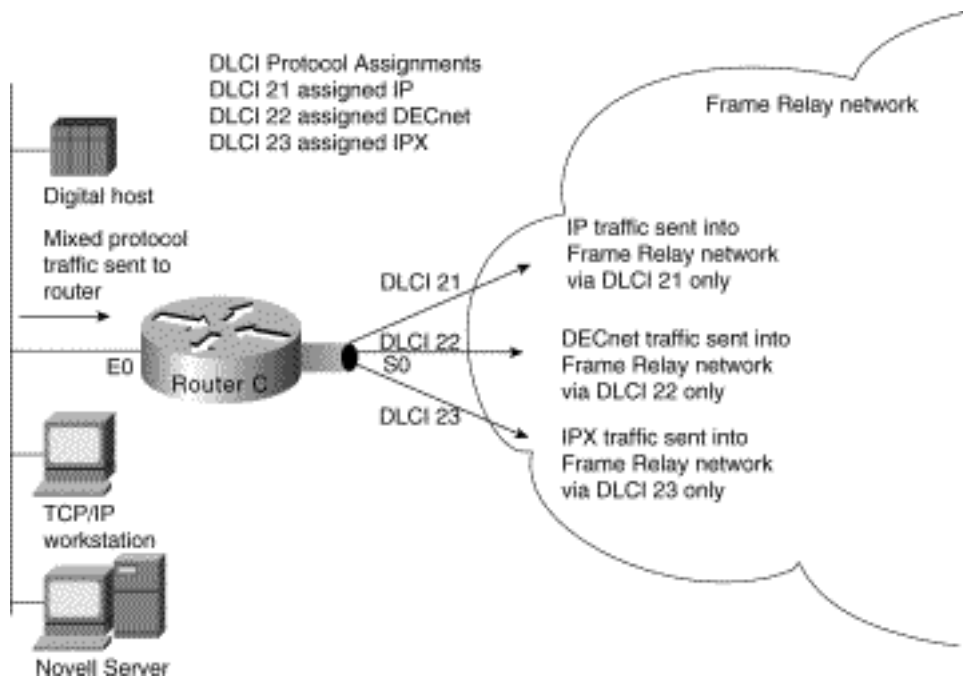

[Figure 9-13](#) provides a listing of the subinterface configuration commands needed to support the configuration illustrated in [Figure 9-12](#). The command listing in [Figure 9-13](#) illustrates the enabling of the relevant protocols and the assignment of the protocols to the specific subinterfaces and associated Frame Relay DLCIs. Software Release 9.1 and later uses Frame Relay Inverse Address Resolution

Protocol (IARP) to map protocol addresses to Frame Relay DLCIs dynamically. For that reason, [Figure 9-13](#) does not show Frame Relay mappings.

Figure 9-13: Virtual interface configuration example.

```

interface Ethernet 0
ip address 192.198.78-9 255.255.255.0
lpx network AC
decnet cost 4
no mcp enabled
!
interface Serial0
no ip address
encapsulation frame-relay
!
interface Serial0.1 point-to-point
ip address 131.108.3.12 255.255.255.0
frame-relay interface-dlci 21 broadcast
no frame-relay inverse-arp IP 21
no frame-relay inverse-arp NOVELL 21
no frame-relay inverse-arp APPLETALK 21
no frame-relay inverse-arp INS 21
!
interface Serial0.2 point-to-point
no ip address
decnet cost 10
frame-relay interface-dlci 22 broadcast
no frame-relay inverse-arp IP 22
no frame-relay inverse-arp NOVELL 22
no frame-relay inverse-arp APPLETALK 22
no frame-relay inverse-arp INS 22
!
interface Serial0.3 point-to-point
no ip address
lpx network A3
frame-relay interface-dlci 23 broadcast
no frame-relay inverse-arp IP 23
no frame-relay inverse-arp NOVELL 23
no frame-relay inverse-arp APPLETALK 23
no frame-relay inverse-arp INS 23
!
router igrp 109
network 192.198.78.0
!
ip name-server 255.255.255.255
!
snmp-server community
!
line con 0
line aux 0
line vty 0 4
end

```

Subinterface
configuration
defining Frame
Relay DLCIs and
assigning
protocols to
specific DLCIs

You can use the following commands in Software Release 9.1 to achieve a configuration that is similar to the configuration shown in [Figure 9-13](#):

You can use the following commands in Software Release 9.1 to achieve a configuration that is similar to the configuration shown in [Figure 9-13](#):

```

Version 9.1
interface serial 0
ip address 131.108.3.12 255.255.255.0
decnet cost 10
novell network A3
frame-relay map IP 131.108.3.62 21 broadcast
frame-relay map DECNET 10.3 22 broadcast
frame-relay map NOVELL C09845 23 broadcast

```

Configuring Frame Relay Traffic Shaping

Beginning with Release 11.2, Cisco IOS supports Frame Relay traffic shaping, which provides the following features:

- *Rate enforcement on a per-virtual circuit basis*---The peak rate for outbound traffic can be set to the CIR or some other user-configurable rate.
- *Dynamic traffic throttling on a per-virtual circuit basis*---When BECN packets indicate congestion on the network, the outbound traffic rate is automatically stepped down; when congestion eases, the outbound traffic rate is stepped up again. This feature is enabled by default.
- *Enhanced queuing support on a per-virtual circuit basis*---Either custom queuing or priority queuing can be configured for individual virtual circuits.

By defining separate virtual circuits for different types of traffic and specifying queuing and an outbound traffic rate for each virtual circuit, you can provide guaranteed bandwidth for each type of traffic. By specifying different traffic rates for different virtual circuits over the same time, you can perform virtual time division multiplexing. By throttling outbound traffic from high-speed lines in central offices to low-speed lines in remote locations, you can ease congestion and data loss in the network; enhanced queuing also prevents congestion-caused data loss. Traffic shaping applies to both PVCs and SVCs.

Summary

This chapter has focused on the implementation of packet-switching services and addresses internetwork design in terms of the packet-switching service topics including hierarchical internetwork design, topology design, broadcast issues, and performance issues.

[HOME](#) [CONTENTS](#) [PREVIOUS](#) [NEXT](#) [GLOSSARY](#) [FEEDBACK](#) [SEARCH](#) [HELP](#)

Posted: Thu Oct 28 16:44:53 PDT 1999

[Copyright 1989-1999©Cisco Systems Inc.](#)

Table of Contents

[Designing DDR Internetworks](#)

[Introduction to DDR](#)

[DDR Design Stack](#)

[Dialer Clouds](#)

[Traffic and Topology of DDR](#)

[Topologies](#)

[Point-to-Point Topology](#)

[Fully Meshed Topology](#)

[Hub-and-Spoke DDR Solutions](#)

[Traffic Analysis](#)

[Dialer Interfaces](#)

[Supported Physical Interfaces](#)

[Synchronous Serial Interfaces](#)

[ISDN Interfaces](#)

[Asynchronous Modem Connections](#)

[Dialer Rotary Groups](#)

[Dialer Profiles](#)

[Encapsulation Methods](#)

[Addressing Dialer Clouds](#)

[Dialer Maps](#)

[Routing Strategies](#)

[Static Routing](#)

[Dynamic Routing](#)

[Selecting a Dynamic Routing Protocol](#)

[Passive Interfaces](#)

[Split Horizons](#)

[Dynamic Connected Routes](#)

[Snapshot Routing](#)

[Snapshot Model](#)

[Enabling Snapshot Routing](#)

[Dial Backup for Leased Lines](#)

[Backup Interfaces](#)

[Floating Static Routes](#)

[IPX Static Routes and SAP Updates](#)

[Configuring AppleTalk Static Zones](#)

Dialer Filtering

[Defining Interesting Packets Using ACLs](#)

[SNMP](#)

[IPX Packets](#)

[Controlling IPX Watchdog Packets](#)

[Controlling SPX Keepalive Packets](#)

[Time Server and NDS Replica Packets](#)

[AppleTalk Filtering](#)

[Banyan VINES, DECnet IV, and OSI Packets](#)

Authentication

[PPP Authentication](#)

[CHAP](#)

[PAP](#)

[ISDN Security](#)

[DDR Callback](#)

[IPX Access Lists](#)

Summary

Designing DDR Internetworks

Dial-on-Demand Routing (DDR) provides network connections across Public Switched Telephone Networks (PSTNs). Dedicated wide-area networks are typically implemented on leased lines or more modern service provider options such as Frame Relay, SMDS, or ATM. Dial-on-Demand Routing provides session control for wide-area connectivity over circuit switched networks, which in turn provides on-demand services and decreased network costs.

DDR can be used over synchronous serial interfaces, Integrated Services Digital Network (ISDN) interfaces, or asynchronous serial interfaces. V.25bis and DTR dialing are used for Switched 56 CSU/DSUs, ISDN terminal adapters (TAs), or synchronous modems. Asynchronous serial lines are available on the auxiliary port on Cisco routers and on Cisco communication servers for connections to asynchronous modems. DDR is supported over ISDN using BRI and PRI interfaces.

Introduction to DDR

Cisco IOS Dial-on-Demand Routing (DDR) provides several functions. First DDR spoofs routing tables to provide the image of full-time connectivity using Dialer interfaces. When the routing table forwards a packet to a Dialer interface, DDR then filters out the interesting packets for establishing, maintaining, and releasing

switched connections. Internetworking is achieved over the DDR maintained connection using PPP or other WAN encapsulation techniques (such as HDLC, X.25, SLIP). Internetwork engineers can use the model presented in this chapter to construct scalable, DDR internetworks that balance performance, fault tolerance, and cost.

DDR Design Stack

Similar to the model provided by the OSI for understanding and designing internetworking, a stacked approach, shown in [Figure 10-1](#), can be used to design DDR networks.

Figure 10-1: DDR design stack.

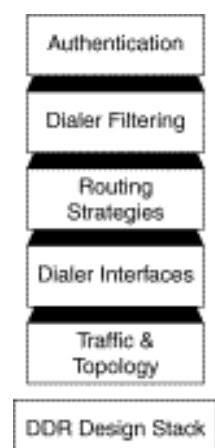

Dialer Clouds

The network formed by the interconnected DDR devices can generically be labeled the *dialer media* or *dialer cloud*. The scope of the dialer cloud includes only the intended interconnected devices and does not include the entire switched media (the entire ISDN spans the globe and is beyond the scope of the dialer cloud). The exposure to the ISDN must be considered when designing security.

The fundamental characteristics of dialer clouds are as follows:

- Dialer clouds are collective bundles of potential and active point-to-point connections.
- On active connections, dialer clouds form an NBMA (non-broadcast multiaccess) media similar to Frame Relay.
- For outbound dialing on switched circuits (such as ISDN) network protocol address to directory number mapping must be configured.
- Inactive DDR connections are spoofed to appear as active to routing tables.
- Unwanted broadcast or other traffic causing unneeded connections can be prohibitively expensive. Potential costs on Tariffed media (such as ISDN) should be closely analyzed and monitored to prevent such loss.

The characteristics of dialer clouds affect every stage of DDR internetworking design. A solid understanding of network protocol addressing, routing, and filtering strategies can result in very robust and cost-effective internetworks.

Traffic and Topology of DDR

To determine the optimum topology, the DDR designer should perform a traffic analysis of internetworking applications that must be supported. This includes answering the following questions:

- How often does data traffic need to move between the DDR sites?
- What side of the DDR connection can establish the connection? How many remote sites?
- Is this a point-to-point solution or a multipoint solution?

Topologies

The most important factor in selecting the topology is the number of sites that will be supported. If only two sites will be involved, the point-to-point topology is used. If more than two sites are to be supported, the hub-and-spoke topology is typically used. For small numbers of sites with very low traffic volumes, the fully meshed topology may be the most appropriate solution.

Topologies for DDR covered in this section include:

- Point-to-point
- Fully meshed
- Hub-and-spoke

Point-to-Point Topology

In a simple point-to-point topology (see [Figure 10-2](#)), two sites are connected to each other. Each site has a dialer interface and maps the other site's address to a telephone number. If additional bandwidth is required, multiple links can be aggregated using Multilink PPP.

Figure 10-2: Point-to-point topology.



Fully Meshed Topology

The fully meshed configuration (see [Figure 10-3](#)) is recommended only for very small DDR networks. Fully meshed topologies can streamline the dialing process for any-to-any connectivity as each site can call any other site directly, rather than having to call through a central site, which then places another call to the target site. However, the configuration for each site is more complex because each site must have mapping information for every other site.

If load sharing is desired, interfaces can be configured for MultiLink PPP capability. In addition to the complexity of the configuration, either sufficient interfaces must be available on each device to deal with the possibility of all of the other devices calling in, or the possibility of contention for interfaces needs to be understood and dealt with.

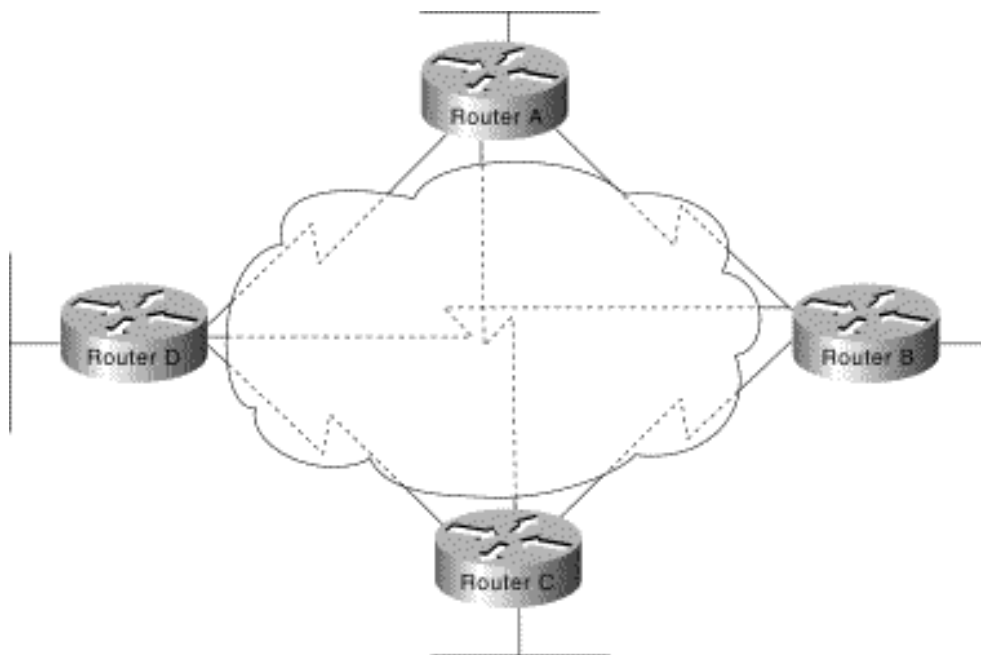
Figure 10-3: Fully meshed topology

Hub-and-Spoke DDR Solutions

In a hub-and-spoke topology (see [Figure 10-4](#)), a central site is connected to several remote sites. The remote sites communicate with the central site directly; they do not call any of the other remote sites. This topology works very well for scaling large solutions.

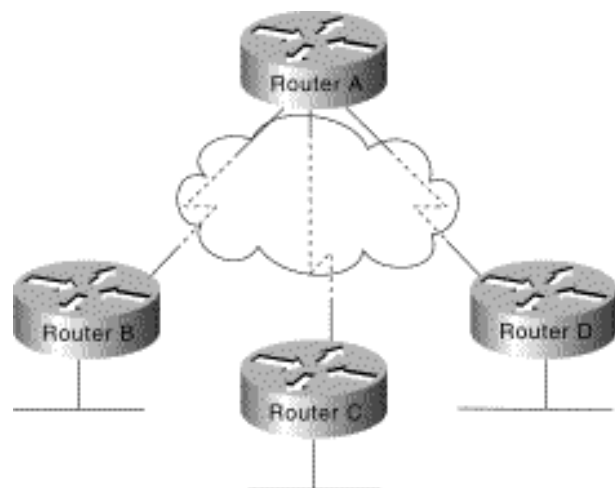
Figure 10-4: Hub-and-spoke topology.

Hub-and-spoke topologies are easier to configure than fully meshed topologies when multipoint topologies are required because remote site dialer interfaces are mapped only to the central site. This allows most of the design complexity (such as addressing, routing, and authentication) to be managed on the DDR Hub. Configuration support of the remote sites can be greatly simplified (similar to one end of a point-to-point topology).

If any-to-any connectivity initiation is required between remote sites, routing behavior may need to be modified depending on dialer interface behavior (that is, it may be necessary to disable split-horizon on distance vector routing protocols).

Multiple hubs can be used to provide further scaling of hub-and-spoke technologies. When using MultiLink PPP, as is very common in ISDN solutions, designers can implement Cisco IOS MultiChassis MultiLink PPP to scale the dial-in rotary group between multiple Network Access Servers. MultiChassis MultiLink PPP (MMP) is discussed further in "[Designing ISDN Internetworks](#)," in the section "[Designing ISDN Internetworks](#)."

Traffic Analysis

For traffic analysis, develop a chart of which protocols need to be able to support DDR-based dialing from which devices. This will form the basis of the rest of the DDR design.

For example, Company KDT has selected a hub-and-spoke topology (to provide for scaling) and has developed the needs shown in [Table 10-1](#) for its DDR cloud requirements.

Table 10-1: DDR Protocol Connectivity Requirements for KDT

Remote Site	Dial-In Protocols	Dial-Out Protocols	Notes
c700A	IP, IPX	None	
c700B	IP	None	
c1600A	IP, AppleTalk	IP	
c2500A	IP, IPX, AppleTalk	IP, IPX, AppleTalk	
c2500B	IP, IPX	IP	
NAS3600A	IP, IPX, AppleTalk	IP, IPX, AppleTalk	

The purpose of [Table](#) is to identify which sites and protocols require the capability to initiate the DDR connections. Once connectivity is established, each protocol requires two-way connectivity via routing tables and dialer cloud address mapping. Dial-in versus dial-out is from the perspective of the hub.

Often a primary goal of a DDR network is to offer a cost improvement over WAN charges associated with dedicated connections. Additional traffic analysis must be performed for each protocol at this or the Dialer Filtering design stage. Network applications use the infrastructure provided by the internetwork in many different and often unexpected ways. It is critical to perform a thorough analysis of real-world network traffic that will transit the dialer media in order to determine whether a DDR network can operate in a

feasible manner. Packet capture and analysis tools provide the most valuable tool for this analysis.

Dialer Interfaces

Access to the dialer media is via Cisco ISO Dialer interfaces. ISDN B channels, Synchronous Serial interfaces, and Asynchronous interfaces can all be converted to dialer interfaces using dialer interface configuration commands. To understand dialer interfaces, the following concepts are covered:

- Supported physical interfaces
- Dialer rotary groups
- Dialer profiles
- Dialer addressing
- Dialer mapping

Dialer Interfaces also provide the basis for support of routing table spoofing and dialer filtering. This section focuses on lower-layer characteristics of dialer interfaces.

Supported Physical Interfaces

Several types of physical interfaces can be enabled as dialer interfaces.

Synchronous Serial Interfaces

Dialing on synchronous serial lines can be initiated using V.25bis dialing or DTR dialing. V.25bis is the ITU standard for in-band dialing. With in-band dialing, dialing information is sent over the same connection that carries the data. V.25bis is used with a variety of devices, including synchronous modems, ISDN terminal adapters (TAs), and Switched 56 DSU/CSUs.

With DTR dialing, the DTR signal on the physical interface is activated, which causes some devices to dial a number configured into that device. When using DTR dialing, the interface cannot receive calls. But using DTR dialing allows lower-cost devices to be used in cases where only a single number needs to be dialed. Synchronous Serial Lines support PPP, HDLC, and X.25 datagram encapsulation.

To convert a synchronous serial interface into a dialer interface, use the Cisco IOS command **dialer in-band** or **dialer dtr**.

ISDN Interfaces

All ISDN devices subscribe to services provided by an ISDN service provider, usually a telephone company. ISDN DDR connections are made on B channels at 56 or 64 Kbps depending on the bearer capabilities of the end-to-end ISDN switching fabric. MultiLink PPP is often used to allow BRI devices to aggregate both B channels for great bandwidth and throughput. See "[Designing ISDN Internetworks](#)," for guidance when designing ISDN internetworks.

ISDN BRI and PRI interfaces are automatically configured as dialer in-band interfaces. ISDN can support PPP, HDLC, X.25, and V.120 encapsulation. Typically, PPP will be used for DDR solutions. ISDN interfaces are automatically configured as dialer in-band interfaces.

For example, when examining a BRI interface on a Cisco IOS router, you can see that it is in the spoofing (pretending to be up/up so the routing table can point to this interface):

```
c1600A#sh int bri 0
BRI0 is up, line protocol is up (spoofing)
```

However, the physical interfaces are the individual B (BRI0:1 and BRI0:2) channels being managed by the dialer interface (BRI0).

```
c1600A#sh int bri 0 1
BRI0:1 is down, line protocol is down
  Hardware is BRI
  MTU 1500 bytes, BW 64 Kbit, DLY 20000 usec, rely 255/255, load 1/255
  Encapsulation PPP, loopback not set, keepalive set (10 sec)
  LCP Closed, multilink Closed
  Closed: IPCP, CDPCP
```

Asynchronous Modem Connections

Asynchronous connections are used by communication servers or through the auxiliary port on a router. Asynchronous DDR connections can be used to support multiple network layer protocols. When considering asynchronous DDR solutions, designers should consider if the internetworking applications can tolerate the longer call setup time and lower throughput of analog modems (in comparison with ISDN). For some design applications, DDR over asynchronous modem connections may provide a very cost-effective option.

In order to dial out using asynchronous connections, chat scripts must be configured so that modem dialing and login commands are sent to remote systems. For design flexibility, multiple chat scripts can be configured on *dialer maps*. Modem scripts can be used to configure modems for outbound calls. Login scripts are intended to deal with logging onto remote systems and preparing the link for establishment of PPP. Chat scripts are configured with expect-send pairs and keywords to modify settings, as follows:

```
chat-script dialnum "" "atdt\T" TIMEOUT 60 CONNECT \c
```

If you are using asynchronous DDR and calling a system that requires a character-mode login, use the **system-script** keyword with the **dialer map** command.

Chat scripts often encounter problems with timing due to the fact that they are run with much greater precision than when a human is controlling the connection. For example, sometimes when a modem sends the CONNECT message, it is not actually ready to send data, and may even disconnect if any data is received on the TX circuitry. To avoid such failure modes, pauses are added at the head of some send strings.

Each send string is terminated with a carriage return, even when it's a null string (""). Often the chat script will be set up without the final "send" string. This may produce unexpected results. Ensure that all chat scripts have complete expect-send pairs. If the final element in the chat script logic turns out to be an expect (as in the previous example), use the \c as the final send to suppress unwanted output.

Use the **debug chat** commands to troubleshoot chat script problems. Line-specific debugging can provide additional details when expect-send logic is failing.

Dialer Rotary Groups

For hub-and-spoke or fully meshed topologies that support multiple connections between sites, physical interfaces can be grouped into rotary groups with the **dialer rotary-group** command. Physical interfaces assigned to the dialer rotary-group inherit their configuration from the corresponding interface dialer.

If one of the physical interfaces in a rotary group is busy, the next available interface can be used to place or receive a call. It is not necessary to configure rotary groups for BRI or PRI interfaces as ISDN B channels are automatically placed into a **rotary-group**, however multiple BRI or PRI interfaces can be grouped using **dialer rotary-group**.

Dialer Profiles

Dialer profiles introduced in Cisco IOS 11.2 offer additional design flexibility such as multisite bridging over ISDN. Dialer profiles provide an alternative methodology for designing DDR networks by removing the logical definition of dialer sites from the physical dialer interfaces.

Encapsulation Methods

When a clear DataLink is established between two DDR peers, internetworking datagrams must be encapsulated and framed for transport across the Dialer media. The encapsulation methods available depend on the physical interface being used. Cisco supports Point-to-Point Protocol (PPP), High-Level Data Link Control (HDLC), Serial Line Interface Protocol (SLIP), and X.25 data-link encapsulations for DDR:

- PPP is the recommended encapsulation method because it supports multiple protocols and is used for synchronous, asynchronous, or ISDN connections. In addition, PPP performs address negotiation and authentication and is interoperable with different vendors.
- HDLC is supported on synchronous serial lines and ISDN connections only. HDLC supports multiple protocols. However, HDLC does not provide authentication, which may be required if using dialer rotary groups.
- SLIP works on asynchronous interfaces only and is supported by IP only. Addresses must be configured manually. SLIP does not provide authentication and is interoperable only with other vendors that use SLIP.
- X.25 is supported on synchronous serial lines and a single ISDN B channel.

Addressing Dialer Clouds

There are two ways of setting up addressing on dialer clouds, as follows:

- Applying a subnet to the dialer cloud

Each site connected to the dialer cloud is given a unique node address on a shared subnet for use on its dialer interface. This method is similar to numbering a LAN or multipoint WAN and simplifies the addressing scheme and creation of static routes.

- Using unnumbered interfaces

Similar to using unnumbered addressing on leased line point-to-point interfaces, the address of another interface on the router is borrowed for use on the dialer interface. Unnumbered addressing takes advantage of the fact that there are only two devices on the point-to-point link. The routing table

points to an interface (the dialer interface) and a next-hop address (which must match a dialer map: static or dynamic).

Building static routes for unnumbered interfaces can be a little more complex because the router must be configured with the interface that finds the next-hop out.

Dialer Maps

Similar to the function provided by an ARP table, **dialer map** statements translate next-hop protocol addresses to telephone numbers. Without statically configured dialer maps, DDR call initiation cannot occur. When the routing table points at a dialer interface, and the next-hop address is not found in a dialer map, the packet is dropped.

In the following example, packets received for a host on network 172.20.0.0 are routed to a next-hop address of 172.20.1.2, which is statically mapped to telephone number 555-1212:

```
interface dialer 1
ip address 172.20.1.1 255.255.255.0
dialer map ip 172.20.1.2 name c700A 5551212
!
ip route 172.20.0.0 255.255.255.0 172.20.1.2
```

Checks against **dialer map** statements for broadcasts will fail because a broadcast packet is transmitted with a next-hop address of the broadcast address. If you want broadcast packets transmitted to remote sites defined by **dialer map** statements, use the **broadcast** keyword with the **dialer map** command.

To configure whether calls are placed at 56 or 64 Kbps for ISDN calls, you can use the speed option with the **dialer map** command when configuring interfaces. See "[Designing ISDN Internetworks](#)," for details on ISDN media.

When setting up DDR between more than two sites, it is necessary to use PPP authentication and to use the **name** keyword with the **dialer map** command, as dialer maps for inbound calls are maps between protocol addresses and authenticated user names.

To facilitate building of dialer maps, the internetwork designer should build an Address Mapping Table as an aid for configuration. In [Table 10-2](#), the dialer cloud has been assigned IP subnet 172.20.1.0/24, IPX network 100, and AppleTalk cable-range 20-20. [Table 10-2](#) forms the basis for building proper dialer maps for each site.

Table 10-2: DDR Address Mapping Table for KDT

Remote Site	Dial-In Protocols	Directory#	Notes
c700A	IP: 172.20.1.2 IPX: 100.0000.0c00.0002	4085551212	
c700B	IP:172.20.1.3	4155558888	56K

c1600A	IP: 172.20.1.4 AT: 20.4	5305551000	
c2500A	IP: 172.20.1.5 IPX: 100.0000.0c00.0005 AT: 20.5	5125558085	
c2500B	IP: 172.20.1.6 IPX: 100.0000.0c00.0006	2105552020	
NAS3600A	IP: 172.20.1.1 IPX: 100.0000.0c00.0001	8355558661	Hub

As NAS3600A forms the hub in the hub-and-spoke topology, each remote site is configured with the dialer maps to get to the central site. For example, the dialer map configuration for c1600A would be as follows:

```
interface dialer1
encapsulation ppp
ip address 172.20.1.4 255.255.255.0
appletalk cable-range 20-20 20.4
appletalk zone ZZ DDR
dialer in-band
dialer map ip 172.20.1.1 name nas3600A speed 56 18355558661
dialer map appletalk 20.1 name nas3600A speed 56 18355558661
dialer-group 5
ppp authentication chap callin
```

The dialer map configuration for NAS3600A would be as follows:

```
interface dialer1
encapsulation ppp
ip address 172.20.1.1 255.255.255.0
appletalk cable-range 20-20 20.1
appletalk zone ZZ DDR
ipx network 100
dialer in-band
dialer map ip 172.20.1.2 name c700A
dialer map ipx 100.0000.0c00.0002 c700A
dialer map ip 172.20.1.3 name c700B
dialer map ip 172.20.1.4 name speed 56 c1600A 15305551000
dialer map appletalk 20.4 name c1600A
dialer map ip 172.20.1.5 name c2500A 15125558085
```

```
dialer map ipx 100.0000.0c00.0005 name c2500A 15125558085
dialer map appletalk 20.5 name c2500A 15125558085
dialer map ip 172.20.1.6 name c2500B 12105552020
dialer map ipx 100.0000.0c00.0006 name c2500B
dialer-group 5
ppp authentication chap callin
```

Note that dialer maps provide mapping between remote site protocol addresses, remote site names, and remote site directory numbers. For dial-in only sites, directory numbers are not required and can be left off to avoid inadvertent dialing. [Table](#) was used to determine which sites do not require dial-out support. For dial-in sites, the ppp authentication name is mapped to the protocol address to ensure outbound packets are placed on the correct PPP connection.

Recent Cisco IOS releases can build dynamic dialer maps using for IP (using IPCP address negotiation) and IPX (using IPXCP address negotiation), eliminating the need for dialer maps for dial-in only sites.

The DDR designer should familiarize themselves with the use of the Cisco IOS exec commands **show dialer** and **show dialer map** to examine the state of the DDR sites, the physical interfaces, and the dialer map table. Use **debug dialer** to troubleshoot DDR connection problems.

```
c1600A#sh dialer
BRI0 - dialer type = ISDN
Dial String      Successes  Failures    Last called   Last status
1835558661 0          never       -              -
0 incoming call(s) have been screened.
BRI0:1 - dialer type = ISDN
Idle timer (60 secs), Fast idle timer (20 secs)
Wait for carrier (30 secs), Re-enable (5 secs)
Dialer state is idle
BRI0:2 - dialer type = ISDN
Idle timer (60 secs), Fast idle timer (20 secs)
Wait for carrier (30 secs), Re-enable (5 secs)
Dialer state is idle
```

```
c1600A#sh dialer map
Static dialer map ip 172.20.1.4 name nas (8355558661) on BRI0
```

Routing Strategies

The nature of DDR networks is that routing and some directory services tables must be maintained over idle connections. DDR designers may use a combination of static, dynamic, and snapshot routing techniques to meet design needs. Default routing and remote node spoofing techniques (such as Cisco 700 Series PAT and Cisco IOS EZIP) can be used to greatly simplify routing design.

Often the backbone at the NAS site will use a fast-converging routing protocol such as OSPF or EIGRP; however, these protocols do not operate easily on the dialer media due to their broadcast and link-state nature. Typically, static routing and/or distance vector routing protocols are selected for the DDR connections. Routing redistribution may be required to support propagation of routing information between the different routing protocols.

A complete discussion of routing redistribution techniques is beyond the scope of this chapter; however, DDR designers do need to develop and verify their routing strategy for each network protocol.

Static Routing

With static routes, network protocol routes are entered manually, eliminating the need for a routing protocol to broadcast routing updates across the DDR connection. Static routes can be effective in small networks that do not change often. Routing protocols can generate traffic that causes connections to be made unnecessarily.

When designing with IP unnumbered environments, older versions of Cisco IOS required multiple static routes for each site: one route to define the next-hop IP address and a second to define the interface on which to find the next-hop (and dialer map). The following code:

```
interface Dialer1
  ip unnumbered Ethernet0/0
  dialer in-band
  dialer map ip 172.17.1.100 name kdt-NAS speed 56 5558660
  dialer-group 5
!
ip classless
ip route 0.0.0.0 0.0.0.0 172.17.1.100 200
ip route 172.17.1.100 255.255.255.255 Dialer1 200
dialer-list 5 protocol ip permit
```

creates the following routing table:

```
kdt-3640#sh ip route
...<snip>...
Gateway of last resort is 172.17.1.100 to network 0.0.0.0
172.17.0.0/32 is subnetted, 1 subnets
S       172.17.1.100 is directly connected, Dialer1
       172.20.0.0/24 is subnetted, 1 subnets
S*     0.0.0.0/0 [200/0] via 172.17.1.100
```

Recent Cisco IOS versions allow configuration of this as one route. For example, the example configuration here:

```
ip route 0.0.0.0 0.0.0.0 Dialer1 172.17.1.100 200 permanent
```

results in a simplified routing table, as follows:

```
kdt-3640#sh ip route
...<snip>...
Gateway of last resort is 172.17.1.100 to network 0.0.0.0
172.20.0.0/24 is subnetted, 1 subnets
C       172.20.1.0 is directly connected, Ethernet0/0
S*     0.0.0.0/0 [200/0] via 172.17.1.100, Dialer1
```

It is typically necessary to configure redistribution of static routes into the backbone dynamic routing protocol to ensure end-to-end connectivity. For example, to redistribute the static route to other networks in IGRP autonomous system 20, use the following configuration commands:

```
router igrp 20
```

```
network 172.20.0.0
redistribute static
```

Dynamic Routing

Dynamic routing can be used in DDR network design in a number of ways. Dynamic routing can be used with snapshot routing (as described in the "[Snapshot Routing](#)" section later in this chapter) to cache routes learned by dynamic routing protocols, thus allowing the automation of static routing maintenance. Dynamic routing can be used as a trigger for routing convergence in large and complex DDR designs.

When the DDR link is connected, routing updates will flow to the peer, allowing redundant designs to converge on the physical connection by redistribution of trigger routing updates.

Selecting a Dynamic Routing Protocol

The routing protocol selected for DDR link is typical of a Distance Vector protocol such as RIP, RIP II, EIGRP, IGRP, or RTMP. Selecting the simplest protocol that meets the needs of the internetwork design and that is supported by the DDR routers is recommended.

Passive Interfaces

Interfaces that are tagged as passive will not send routing updates. To prevent routing updates from establishing DDR connections on dialer interfaces that do not rely on dynamic routing information, configure DDR interfaces with the **passive-interface** command or use access lists as described in the section "[IPX Access Lists](#)" later in this chapter. Using either the **passive-interface** command or an access list prevents routing updates from triggering a call. However, if you want routing updates to be passed when the link is active, use an access list rather than the **passive-interface** command.

Split Horizons

Routers connected to broadcast-type IP networks and routers that use distance-vector routing protocols use split horizons to reduce the possibility of routing loops. When split horizons are enabled, information about routes that comes in on an interface is not advertised out on that same interface.

Note If remote sites need to communicate with one another, split horizons should be disabled for hub-and-spoke topologies. In hub-and-spoke topologies, spokes learn about one another through the hub site to which they are connected by a single interface. In order for spokes to send and receive information to one another, split horizons may need to be disabled so that full routing tables are built at each site.

Dynamic Connected Routes

Dynamic connected routes include the two following:

- Per-user AAA Installed Routes---AAA servers can install routes associated with users by using AAA authorization to download and install routes as remote sites connect.
- PPP Peer Routes---IPCP address negotiation installs host-routes (/32 subnet mask) for the remote peer. This host-route can be propagated to backbone routers to provide robust routing convergence. In most applications, the peer host-route will be beneficial (or innocuous) to the internetwork design. If PPP

peer host-routes interact poorly with existing routing strategies, they can be turned off with the interface configuration command **no peer neighbor-route**.

Snapshot Routing

With snapshot routing, the router is configured for dynamic routing. Snapshot routing controls the update interval of the routing protocols. Snapshot routing works with the following distance vector protocols:

- Routing Information Protocol (RIP) for IP
- Interior Gateway Routing Protocol (IGRP) for IP
- Routing Information Protocol (RIP) and Service Advertisement Protocol (SAP) for Novell Internet Packet Exchange (IPX)
- Routing Table Maintenance Protocol (RTMP) for AppleTalk
- Routing Table Protocol (RTP) for Banyan VINES

Under normal circumstances, these routing protocols broadcast updates every 10 to 60 seconds, so an ISDN link would be made every 10 to 60 seconds simply to exchange routing information. From a cost perspective, this frequency is prohibitive. Snapshot routing solves this problem.

Note Snapshot routing is available in Cisco IOS Software Release 10.2 or later.

Snapshot Model

Snapshot routing uses the client-server design model. When snapshot routing is configured, one router is designated as the snapshot server and one or more routers are designated as snapshot clients. The server and clients exchange routing information during an active period. At the beginning of the active period, the client router dials the server router to exchange routing information. At the end of the active period, each router takes a snapshot of the entries in its routing table. These entries remain frozen during a quiet period. At the end of the quiet period, another active period begins, and the client router dials the server router to obtain the latest routing information. The client router determines the frequency at which it calls the server router. The quiet period can be as long as 100,000 minutes (approximately 69 days).

When the client router transitions from the quiet period to the active period, the line might be down or busy. If this happens, the router would have to wait through another entire quiet period before it could update its routing table, which might severely affect connectivity if the quiet period is very long. To avoid having to wait through the quiet period, snapshot routing supports a retry period. If the line is not available when the quiet period ends, the router waits for the amount of time specified by the retry period and then transitions to an active period once again.

The retry period is also useful in dial-up environments in which there are more remote sites than interface lines. For example, the central site might have one PRI (with 23 B channels available) but might dial more than 23 remote sites. In this situation, there are more dialer map commands than available lines. The router tries the **dialer map** commands in order and uses the retry time for the lines that it cannot immediately access (see [Figure 10-5](#)).

Figure 10-5: Snapshot routers in action.

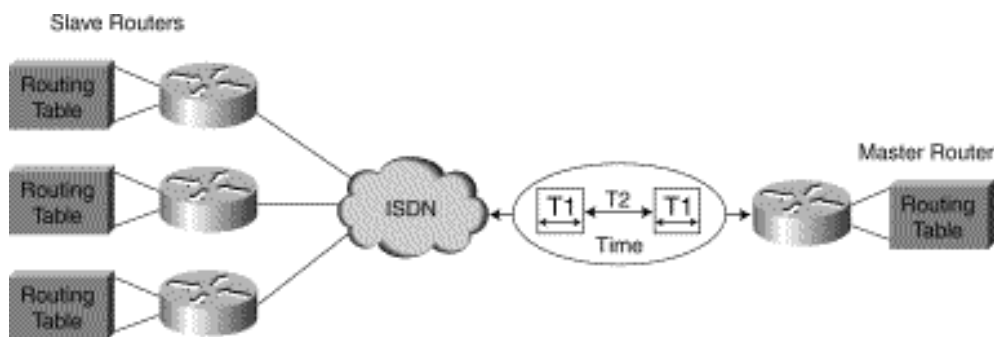

Enabling Snapshot Routing

Snapshot routing is enabled through interface configuration commands (see [Figure 10-6](#)). The central router is configured for snapshot routing by applying the **snapshot server** interface configuration command to its ISDN interfaces. The **snapshot server** command specifies the length of the active period and whether the router is allowed to dial remote sites to exchange routing updates in the absence of regular traffic.

The remote routers are configured for snapshot routing by applying the **snapshot client** command to each ISDN interface. The **snapshot client** interface configuration command specifies the following variables:

- The length of the active period (which must match the length specified on the central router)
- The length of the quiet period
- Whether the router can dial the central router to exchange routing updates in the absence of regular traffic
- Whether connections that are established to exchange user data can be used to exchange routing updates

When the backbone routing protocol is not supported by snapshot routing (for example, OSPF or EIGRP), standard routing redistribution techniques can be used to ensure that routing updates are propagated between routing protocols, as required. Care should be taken to ensure redistribution of subnets if needed and to avoid routing loops.

Figure 10-6: AppleTalk snapshot routing.

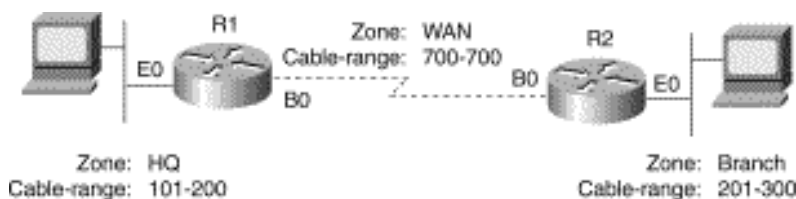

- R1 configuration is as follows:

```
username R2 password SECRET
appletalk routing
isdn switch-type basic-5ess
!
interface BRI0
  encapsulation ppp
  appletalk cable-range 700-700 700.1
  appletalk zone WAN
```



```

dialer map appletalk 700.2 name R2 speed 56 broadcast 5552222
dialer map snapshot 2 name R2 speed 56 broadcast 5552222
dialer-group 1
snapshot client 5 60 dialer
isdn spid1 5550066
ppp authentication chap
!
dialer-list 1 protocol appletalk permit

```

- R2 configuration is as follows:

```

username R1 password SECRET
appletalk routing
isdn switch-type basic-5ess
interface BRI0
encapsulation ppp
appletalk cable-range 700-700 700.2
appletalk zone WAN
dialer wait-for-carrier-time 60
dialer map appletalk 700.1 name R1 speed 56 broadcast 5550066
dialer-group 1
snapshot server 5 dialer
isdn spid1 5552222
ppp authentication chap
!
dialer-list 1 protocol appletalk permit

```

For a further examination of snapshot routing, see ["Using ISDN Effectively in Multiprotocol Networks."](#)

Dial Backup for Leased Lines

Dial backup protects against wide-area network (WAN) downtime by allowing a dedicated serial connection to be backed up by a circuit-switched connection. Dial backup can be performed in several ways: either with floating static routes or with backup interfaces.

Dial backup challenges the designer with different traffic patterns than DDR-supported SOHO and ROBO sites. When designing Dial backup port densities, consider how many links might fail concurrently in a mass-failure scenario, as well as how many ports will be required on the central site in a worst-case scenario. Typical design involves selecting only dial-in or dial-out to avoid contention when both sides are trying to re-establish connectivity.

Backup Interfaces

A primary/dedicated serial line is configured to have a backup interface in the event of link failure or exceeded load thresholds. If the interface line or line protocol state goes down, the backup interface is used to establish a connection to the remote site.

Once configured, the dial backup interface remains inactive until one of the following conditions is met:

1. Line Protocol on the primary link goes down. The backup line is then activated, re-establishing the

connection between the two sites.

2. The traffic load on the primary line exceeds a defined limit---The traffic load is monitored and a five-minute moving average is computed. If the average exceeds the user-defined value for the line, the backup line is activated. Depending on how the backup line is configured, some or all of the traffic flows onto it.

A Cisco IOS interface is placed into backup mode by applying the **backup interface** command:

- The **backup interface** interface configuration command specifies the interface that is to act as the backup.
- The **backup load** command specifies the traffic threshold at which the backup interface is to be activated and deactivated.
- The **backup delay** command specifies the amount of time that is to elapse before the backup interface is activated or deactivated after a transition on the primary interface.

Backup interfaces traditionally lock the backup interface into BACKUP state so it is unavailable for other use. Dialer Profiles eliminates this lock and allows the physical interface to be used for multiple purposes. Floating Static Route DDR design also eliminates this lock on the dialer interface. In [Figure 10-7](#), a leased line connects Router A to Router B, and BRI 0 on Router B is used as a backup line.

Figure 10-7: Example of dial backup over ISDN.



Using the configuration that follows, BRI 0 is activated only when serial interface 1/0 (the primary line) goes down. The **backup delay** command configures the backup connection to activate 30 seconds after serial interface 0 goes down and to remain activated for 60 seconds after the serial interface 1/0 comes up:

```
interface serial 1/0
  ip address 172.20.1.4 255.255.255.0
  backup interface bri 2/0
  backup delay 30 60
```

Using the configuration that follows, BRI 2/0 is activated only when the load on serial 0 (the primary line) exceeds 75 percent of its bandwidth. The backup line is deactivated when the aggregate load between the primary and backup lines is within five percent of the primary line's bandwidth:

```
interface serial 1/0
  ip address 172.20.1.4 255.255.255.0
  backup interface bri 2/0
  backup load 75 5
```

Using the following configuration, BRI 2/0 is activated only when serial interface 1/0 goes down or when traffic exceeds 25 percent. If serial interface 1/0 goes down, 10 seconds will elapse before BRI 0 becomes

active. When serial interface 1/0 comes up, BRI 2/0 will remain active for 60 seconds. If BRI 2/0 is activated by the load-threshold on serial interface 1/0, BRI 2/0 is deactivated when the aggregate load of serial interface 1/0 and BRI 2/0 returns to within five percent of the bandwidth of serial interface 1/0:

```
interface serial 1/0
ip address 172.20.1.4 255.255.255.0
backup interface bri 2/0
backup load 25 5
backup delay 10 60
```

Floating Static Routes

Backup interface operation is determined by the state of the line and line protocol on the primary link. It is possible that end-to-end connectivity is lost, but line protocol stays up. For example, line protocol on a FrameRelay link is determined by the status of ILMI messages between the FrameRelay DCE (switch). Connectivity to the Frame Relay DCE does not guarantee end-to-end connectivity.

Designing Dial Backup with floating static routes utilizes Cisco IOS routing table maintenance and dynamic routing protocols. See ["Dial-on-Demand Routing,"](#) for examples of using Floating Static Routes to provide backup to leased lines.

IPX Static Routes and SAP Updates

With DDR, you need to configure static routes because routing updates are not received across inactive DDR connections. To create static routes to specified destinations, use the **ipx route** command. You can also configure static Service Advertisement Protocol (SAP) updates with the **ipx sap** command so that clients can always find a particular server. In this way, you can determine the areas on your internetwork where SAP updates will establish DDR connections.

In the following example, traffic to network 50 will always be sent to address 45.0000.0c07.00d3. Traffic to network 75 will always be sent to address 45.0000.0c07.00de. The router will respond to GNS queries with the server WALT if there are no dynamic SAPs available:

```
ipx route 50 45.0000.0c07.00d3
ipx route 75 45.0000.0c07.00de
ipx sap 4 WALT 451 75.0000.0000.0001 15
```

Configuring AppleTalk Static Zones

Static AppleTalk routes and zones are created using the **appletalk static** command as in the following example:

```
appletalk static cable-range 110-110 to 45.2 zone Marketing
```

In many cases, manual configuration of static appletalk cable-ranges and zones will prove to be onerous. Snapshot routing should be investigated to provide automated route caching.

Dialer Filtering

Dialer filtering (see [Figure 10-8](#)) is used to classify all packets traversing the DDR connection as either *interesting* or *uninteresting* using Access Control Lists (ACLs). Only interesting packets can bring up and keep up DDR connections. It is the task of the DDR designer to determine which kinds of packets are to be deemed uninteresting and develop ACLs to prevent these uninteresting packets from causing unnecessary DDR connections.

If a packet is uninteresting and there is no connection established, the packet is dropped. If the packet is uninteresting, but a connection is already established to the specified destination, the packet is sent across the connection, but the idle timer is not reset. If the packet is interesting, and there is no connection on the available interface, the router attempts to establish a connection.

Figure 10-8: Dialer filtering.

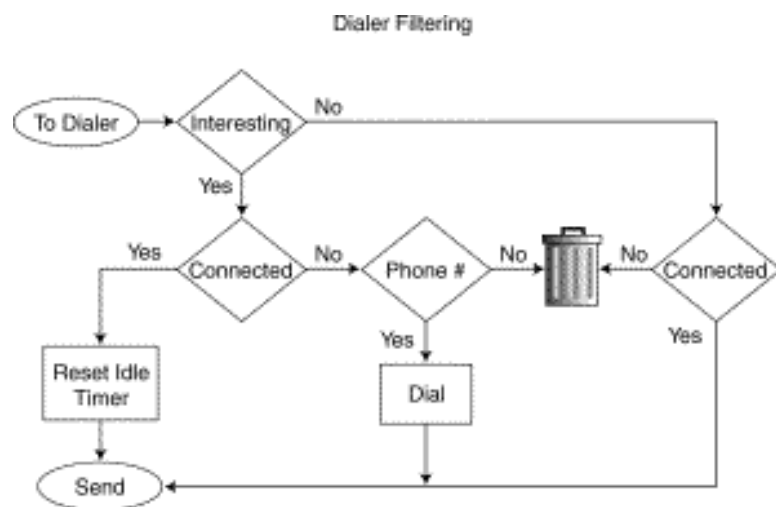

Each packet arriving at a dialer interface is filtered and determined to be interesting or uninteresting based on **dialer-group** and **dialer-list** configuration. The following Cisco IOS configuration interface dialer 1 uses dialer-group 5 to determine interesting packets, as defined by the dialer-list 5 commands. Dialer-group 5 is defined by dialer-list 5 commands which in this case deems all IP, IPX, and AppleTalk packets to be interesting.

```

interface Dialer1
dialer-group 5
!
dialer-list 5 protocol ip permit
dialer-list 5 protocol ipx permit
dialer-list 5 protocol appletalk permit
!

```

Cisco IOS now supports many dialer-filtering protocols, as seen by the dialer-list online help:

```

kdt-3640(config)#dialer-list 5 protocol ?
  appletalk          AppleTalk
  bridge             Bridging
  clns                OSI Connectionless Network Service

```

clns_es	CLNS End System
clns_is	CLNS Intermediate System
decnet	DECnet
decnet_node	DECnet node
decnet_router-L1	DECnet router L1
decnet_router-L2	DECnet router L2
ip	IP
ipx	Novell IPX
llc2	LLC2
vines	Banyan Vines
xns	XNS

Defining Interesting Packets Using ACLs

Further dialer-filtering granularity is provided for each protocol by definition of Cisco IOS Access Control Lists (ACLs). For example, the following configuration defines SNMP traffic as not interesting using dialer-list 3 and extended IP ACLs:

```
dialer-list protocol ip 3 list 101
```

```
!
access-list 101 deny udp any any eq snmp
access-list 101 permit ip any any
```

Routing updates and directory services effects on Dialer interfaces can be managed by several techniques: static and default routing, passive-interfaces, or non-broadcast dialer maps. For solutions that require dynamic routing and cannot use SnapShot, routing can still be supported on the ISDN link, and then deemed uninteresting by the dialer filtering.

For example, if the internetwork design requires IGRP routing update packets, the IGRP packets can be filtered with access lists to prevent unwanted DDR connections as follows:

```
access-list 101 deny igmp 0.0.0.0 255.255.255.255 0.0.0.0 255.255.255.255
access-list 101 permit ip 0.0.0.0 255.255.255.255 0.0.0.0 255.255.255.255
```

You can use one of the following two access lists to classify Enhanced IGRP traffic as uninteresting:

```
access-list 101 deny eigrp any any
access-list 101 deny ip any 224.0.0.10 0.0.0.0
```

The first access list denies all Enhanced IGRP traffic and the second access list denies the multicast address (224.0.0.10) that Enhanced IGRP uses for its updates. When you use access lists to control Enhanced IGRP traffic, you need to configure static routes to create routes across the ISDN link. When the DDR link is connected, routing updates will be able to flow across the line. In the design of DDR filtering, it is important to understand where updates and service requests are useful and where these packet types can be safely filtered.

It is important to consider closely the directory service protocols and the internetworking applications that need to be supported at each site. Numerous protocols and applications can cause DDR connections to be established and maintained, and may result in extraordinary WAN charges if not properly monitored and filtered. Don't wait until you get a phone bill surprise to perform careful traffic and costing analysis for your

network. If you are concerned about WAN costs, implement network monitoring tools to provide quick feedback on connection frequency and duration. Cost-containment issues are discussed in ["Designing ISDN Internetworks."](#)

SNMP

Although SNMP can provide useful information about ISDN connections and how they are used, using SNMP can result in excessive uptime for ISDN links. For example, HP OpenView gathers information by regularly polling the network for SNMP events. These polls can cause the ISDN connections to be made frequently in order to check that the remote routers are there, which results in higher ISDN usage charges. To control ISDN charges, the central site should filter SNMP packets destined for remote sites over ISDN. Incoming SNMP packets from remote sites can still be permitted, which allows SNMP traps to flow to the SNMP management platform. That way, if an SNMP device fails at the remote site, the alarm will reach the SNMP management platform at the central site.

To control SNMP traffic, create an access list that denies SNMP packets. The following is an example of SNMP filtering:

```
access-list 101 deny tcp any any eq 161
access-list 101 deny udp any any eq snmp
access-list 101 permit ip any any
!
dialer-list 1 list 101
```

IPX Packets

On Novell IPX internetworks, it is important to consider filtering routing updates on DDR interfaces for the protocols listed in [Table 10-3](#).

Table 10-3: Novell IPX Update Packet Cycles

Packet Type	Periodic Update Cycle
RIP	60 seconds
SAP	60 seconds
Serialization	66 seconds

You can use access lists to declare as uninteresting packets intended for the Novell serialization socket (protocol number 0, socket number 457), RIP packets (protocol number 1, socket number 453), SAP packets (protocol number 4, socket number 452), and diagnostic packets generated by the autodiscovery feature (protocol number 4, socket number 456). Uninteresting packets are dropped and do not cause connections to be initiated. For a sample IPX access list, see ["Using ISDN Effectively in Multiprotocol Networks."](#)

IPX sends out several types of packets that, if not controlled, cause unnecessary connections: IPX watchdog packets and SPX keepalive packets. In addition, NetWare includes a time synchronization protocol that, if not controlled, causes unnecessary connections.

Novell IPX internetworks use several types of update packets that may need to be filtered with access lists. Novell hosts broadcast serialization packets as a copy-protection precaution. Routing Information Protocol (RIP) routing table updates and SAP advertisements are broadcast every 60 seconds. Serialization packets are sent approximately every 66 seconds.

In the following example, access list 901 classifies SAP (452), RIP (453), and serialization (457) packets as uninteresting and classifies IPX packet types unknown/any (0), any or RIP (1), any or SAP (4), SPX (5), NCP (17), and NetBIOS (20) as interesting:

```
access-list 901 deny 0 FFFFFFFF 452
access-list 901 deny 4 FFFFFFFF 452
access-list 901 deny 0 FFFFFFFF 453
access-list 901 deny 1 FFFFFFFF 453
access-list 901 deny 0 FFFFFFFF 457
access-list 901 deny 0 FFFFFFFF 0 FFFFFFFF 452
access-list 901 deny 0 FFFFFFFF 0 FFFFFFFF 453
access-list 901 deny 0 FFFFFFFF 0 FFFFFFFF 457
access-list 901 permit 0
access-list 901 permit 1
access-list 901 permit 2
access-list 901 permit 4
access-list 901 permit 5
access-list 901 permit 17
```

You can permit any other type of IPX packet as needed. With Cisco IOS 10.2, the configuration of Novell IPX access lists is improved with the support of wildcard (-1), so the previous example would be as follows:

```
access-list 901 deny -1 FFFFFFFF 452
access-list 901 deny -1 FFFFFFFF 453
access-list 901 deny -1 FFFFFFFF 457
access-list 901 deny -1 FFFFFFFF 0 FFFFFFFF 452
access-list 901 deny -1 FFFFFFFF 0 FFFFFFFF 453
access-list 901 deny -1 FFFFFFFF 0 FFFFFFFF 457
access-list 901 permit -1
```

Controlling IPX Watchdog Packets

NetWare servers send *watchdog* packets to clients and disconnect any clients that do not respond. When IPX watchdog spoofing is enabled, the router local to the NetWare server responds to watchdog packets on behalf of the server's clients. IPX watchdog spoofing allows clients to remain attached to servers without having to constantly send packets across the ISDN link to do so. This feature is particularly important when trying to control ISDN link uptime. The interface configuration command for enabling IPX watchdog spoofing is **ipx watchdog-spoof**.

Controlling SPX Keepalive Packets

Some Sequenced Packet Exchange (SPX)-based services in the Novell environment use SPX keepalive packets. These packets are used to verify the integrity of end-to-end communications when guaranteed and sequenced packet transmission is required. The keepalive packets are generated at a rate that can be adjusted by the user from a default of one every five seconds to a minimum of one every 15 minutes. SPX spoofing as implemented in the Cisco IOS software receives, recognizes, and successfully acknowledges keepalive packets both at the server end and the client end.

Time Server and NDS Replica Packets

NetWare 4.x includes a time synchronization protocol that causes NetWare 4.x time servers to send an update every 10 minutes. To prevent the time server from generating update packets that would cause unwanted connections, you need to load a NetWare-loadable module (NLM) named TIMESYNC.NLM that allows you to increase the update interval for these packets to several days.

A similar problem is caused by efforts to synchronize NDS replicas. NetWare 4.1 includes two NLMs: DSFILTER.NLM and PINGFILT.NLM. They work together to control NDS synchronization updates. Use these two modules to ensure that NDS synchronization traffic is sent to specified servers only at the specified times.

AppleTalk Filtering

AppleTalk's user-friendly directory services are based on Zone names and the Name Binding Protocol (NBP). Applications (such as the MacOS Chooser) use NBP Lookups to look for services (such as AppleShare and Printing) by zone names. Some applications may abuse NBP services assuming that DDR networks do not exist and send broadcasts to all zones. This in turn can cause excessive dial-on-demand triggers. Applications such as QuarkXpress and 4D use all zone NBP broadcasts to periodically probe the network either for licensing purposes or to provide links to other networked resources. The **test appletalk:nbp lookup** command combined with the **debug dialer** command monitors NBP traffic and can help you determine the kinds of packets that cause connections to be made.

Beginning with Cisco IOS 11.0, you can filter NBP packets based on the name, type, and zone of the entity that originated the packet. AppleTalk NBP filtering allows Cisco routers to build firewalls, dial-on-demand triggers, and queuing options based on any NBP type or object. For a configuration example, see "[Using ISDN Effectively in Multiprotocol Networks.](#)" Ultimately, if the applications that use NBP have been isolated, consult the individual vendors and ask for their advice on how to control or eliminate NBP traffic.

Some Macintosh applications periodically send out NBP Lookup to all zones for numerous reasons; checking same serial number for copy protection, automatic search of other servers, and so on. As a result, the ISDN link will get brought up frequently and waste usages. In 11.0(2.1) or later, Cisco routers allow the user to configure NBP Filtering for dialer-list to prevent this problem. To do this, you should replace this line on both routers:

```
dialer-list 1 protocol appletalk permit
```

with these lines:

```
dialer-list 1 list 600
```

```
access-list 600 permit nbp 1 type AFPServer
access-list 600 permit nbp 2 type LaserWriter
```



```
access-list 600 deny other-nbps
access-list 600 permit other-access broadcast-deny
```

The previous example indicates you want to permit only two kinds of service for NBP Lookup to bring up the ISDN line. If you want to permit additional types, add to the example before the **denyother-nbps** statement. Make sure you have a different sequence number or it will overwrite the previous one. For example, if you want to also permit NBP Lookup for DeskWriter to bring up the line, the list will look like this:

```
dialer-list 1 list 600

access-list 600 permit nbp 1 type AFPServer
access-list 600 permit nbp 2 type LaserWriter
access-list 600 permit nbp 3 type DeskWriter
access-list 600 deny other-nbps
access-list 600 permit other-access broadcast-deny
```

Note AppleShare servers use the Apple Filing Protocol (AFP) to send out tickles approximately every 30 seconds to connected AppleShare clients. These tickles will cause DDR connections to stay up. To avoid unwanted DDR connections, you must manually unmount AppleTalk servers or install software on the servers that automatically disconnects idle users after a timeout period.

Banyan VINES, DECnet IV, and OSI Packets

Cisco IOS 10.3 introduced access lists for Banyan VINES, DECnet IV, and the Open Systems Integration (OSI) protocol. When a dialer map is configured for these protocols, access lists can be used to define interesting packets (that is, packets that will trigger the DDR link).

Authentication

Authentication in DDR network design provides two functions: security and dialer state. As most DDR networks connect to the Public Switched Telephone Network, it is imperative that a strong security model be implemented to prevent unauthorized access to sensitive resources. Authentication also allows the DDR code to keep track of what sites are currently connected and provides for building of MultiLink PPP bundles. The following issues are addressed:

- PPP Authentication
- CHAP
- PAP
- ISDN Security
- DDR Callback
- IPX Access Lists

PPP Authentication

PPP Authentication via CHAP or PAP (as described in RFC 1334) should be used to provide security on DDR connections. PPP authentication occurs after LCP is negotiated on the DDR connection, but before any network protocols are allowed to flow. PPP Authentication is negotiated as an LCP option, and is bidirectional, meaning each side can authenticate the other. In some environments, it may be necessary to enable PPP authentication on the call-in side only (meaning the calling side does not authenticate the called side).

CHAP

With CHAP, a remote device attempting to connect to the local router is presented with a CHAP challenge containing the host name and a challenge seed. When the remote router receives the challenge, it looks up the hostname received in the challenge and replies with the hostname and a CHAP response derived from the challenge seed and the password for that hostname. The passwords must be identical on the remote device and the local router. The names and passwords are configured using the **username** command. In the following example, Router nas3600A will allow Router c1600A to call in using the password "bubble":

```
hostname nas3600A
username c1600A password bubble
!
interface dialer 1
ppp authentication chap callin
```

In the following example, Router Macduff will allow Router Macbeth to call in using the password "bubble":

```
hostname c1600A
username nas3600A password bubble
!
interface dialer 1
encapsulation ppp
dialer in-band
dialer-group 5
dialer map ip 172.20.1.1 name nas3600A 18355558661
ppp authentication chap callin
```

The following steps illustrate the CHAP process:

Step 1 c1600A calls nas3600A and LCP is negotiated.

Step 2 nas3600A challenges c1600A with: <nas3600A/challenge_string>.

Step 3 c1600A looks up the password for username nas3600A and generates response_string.

Step 4 c1600A sends response to c3600A: <nas1600A/response_string>.

Step 5 c3600A looks up the password for username c1600A and generates the expected response_string. If the response_string received matches the response string expected, PPP authorization passes, and the PPP can negotiate the network control protocols (such as IPCP). If it fails, the remote site is disconnected.

PAP

Like CHAP, PAP is an authentication protocol used with PPP. However, PAP is less secure than CHAP. CHAP passes an encrypted version of the password on the physical link, but PAP passes the password in clear text, which makes it susceptible to sniffer attack.

When being authenticated with PAP, the router looks up the username that matches the dialer map used to initiate the call. When being authenticated with PAP on a receiving call, PAP looks up the username associated with its hostname (because no dialer map was used to initiate the connection).

In the following configuration, the NAS router will authenticate the peer with PAP when answering the DDR call, and compare the result to the local database:

```
hostname nas3600A
aaa new-model
aaa authentication ppp default local
username c2500A password freedom
username nas3600A password texas
!
interface Dialer1
encapsulation ppp
ppp authentication pap
```

ISDN Security

ISDN DDR can use caller-ID for enhanced security by configuring ISDN caller on the incoming ISDN interfaces. Incoming calls are screened to verify that the calling line ID is from an expected origin. However, caller-ID screening requires an end-to-end ISDN connection that can deliver the caller-ID to the router. See "[Designing ISDN Internetworks](#)," for more information.

DDR Callback

DDR environments can be configured for callback operations. When a remote site dials into a central site (or the opposite), the central site can be configured to disconnect and initiate an outbound DDR connection to the remote site.

DDR callback provides enhanced security by ensuring that the remote site can connect only from a single location as defined by the callback number. DDR callback can also enhance administration by centralizing billing for remote DDR connections.

IPX Access Lists

Access lists determine whether packets are interesting or uninteresting. Interesting packets activate DDR connections automatically. Uninteresting packets do not trigger DDR connections, although if a DDR connection is already active, uninteresting packets will travel across the existing connection.

Summary

When designing DDR internetworks, consider the topology type: point-to-point, hub-and-spoke, and fully meshed. With the topology type, consider the type of addressing scheme used and security issues. Keep in mind that media choice affects how packets are sent. Define where packets are sent by configuring static

routes, zones, and services. Determine how packets reach their destination by configuring dialer interfaces and mapping addresses to telephone numbers. Finally, determine when the router should connect by configuring interesting versus uninteresting packets, eliminating unwanted AppleTalk broadcasts, and spoofing IPX watchdog packets. Following these guidelines will help you construct scalable DDR internetworks that balance performance, fault tolerance, and cost.

For further guidance on building DDR networks, including protocol-specific examples, see "[Designing ISDN Internetworks](#)," "[Scaling Dial-on-Demand Routing](#)," and "[Using ISDN Effectively in Multiprotocol Networks](#)."

[HOME](#) [CONTENTS](#) [PREVIOUS](#) [NEXT](#) [GLOSSARY](#) [FEEDBACK](#) [SEARCH](#) [HELP](#)

Posted: Thu Oct 28 16:46:24 PDT 1999

[Copyright 1989-1999](#)©Cisco Systems Inc.

Table of Contents

[Designing ISDN Internetworks](#)

[Applications of ISDN in Internetworking](#)

[Dial-On-Demand Routing](#)

[Dial Backup](#)

[SOHO Connectivity](#)

[Modem Aggregation](#)

[Building Blocks of ISDN Solutions](#)

[ISDN Connectivity](#)

[Datagram Encapsulation](#)

[DDR: Dial-On-Demand Routing](#)

[Security Issues](#)

[Cost Containment Issues](#)

[ISDN Connectivity Issues](#)

[Establishing BRI Connectivity](#)

[BRI Hardware](#)

[BRI Configuration](#)

[Confirming BRI Operations](#)

[BRI Notes](#)

[Establishing ISDN Primary Rate Interface \(PRI\)](#)

[PRI Configuration](#)

[Confirming PRI Operations](#)

[ISDN End-to-End Considerations](#)

[Signaling System 7](#)

[Data Path Speed](#)

[Datagram Encapsulation Issues](#)

[Point-to-Point Protocol \(PPP\)](#)

[ISDN Security](#)

[ISDN Scaling Techniques](#)

[Virtual Remote Nodes](#)

[Cisco 700 PAT and DHCP](#)

[Virtual Profiles](#)

[Multichassis MultiLink PPP \(MMP\)](#)

[ISDN Cost Containment Issues](#)

[Traffic Analysis](#)

[Tariff Structure](#)

[User Education](#)[Using SNMP](#)[Cisco Enterprise Accounting \(CEA\) for ISDN](#)[AAA Accounting](#)

[Summary](#)

Designing ISDN Internetworks

The Public Switched Telephone Network (PSTN) has been transformed into an Integrated Systems Digital Network (ISDN). Implementation of Signalling System 7 (SS7) in the PSTN backbone has made possible such widespread services as Caller-ID and Dialed-Number delivery, 800 Directory Number lookup, Calling Card services, and Digital Data Services. Using BRI and PRI services, ISDN call switching can be extended to customer premises equipment (CPE) and provide end-to-end digital paths.

Previous to ISDN availability, data connectivity over the Public Switched Telephone Network (PSTN) was via Plain Old Telephone Service (POTS) using analog modems. Connectivity over ISDN offers the internetworking designer increased bandwidth, reduced call setup time, reduced latency, and lower signal/noise ratios.

ISDN is now being deployed rapidly in numerous applications including Dial-on-Demand Routing, Dial Backup, SOHO and ROBO connectivity, and modem pool aggregation. This chapter covers the design of these applications. The purpose of this chapter is to discuss the design issues associated with building ISDN internetworks.

[Figure 11-1](#) shows ISDN being used to concurrently serve ISDN and POTS (analog modem) connected remote sites in a hybrid dial solution.

Figure 11-1: ISDN can support hybrid (analog and digital) dial solutions.

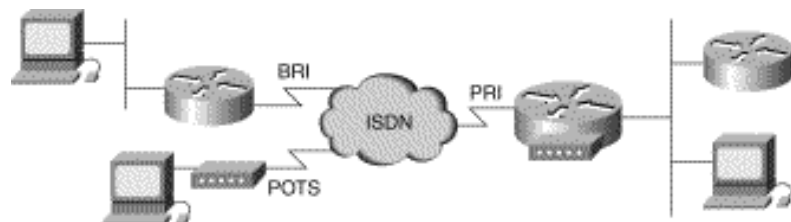

Applications of ISDN in Internetworking

ISDN has many applications in internetworking. The Cisco IOS has long been building Dial-On-Demand Routing and Dial Backup solutions for Remote Office/Branch Office connectivity. Recently, ISDN has seen incredible growth in the support of mass Small Office/Home Office (SOHO) dial-up connectivity. For the purposes of this book, the ISDN calling side will be referred to as SOHO and the answering side will be referred to as the NAS (Network Access Server) unless otherwise stated. In this section, the following issues are addressed:

- Dial-On-Demand Routing
- Dial Backup
- SOHO Connectivity
- Modem Aggregation

Dial-On-Demand Routing

Full-time connectivity across the ISDN is spoofed by Cisco IOS routers using DDR. When qualified packets arrive at a Dialer interface, connectivity is established over the ISDN. After a configured period of inactivity, the ISDN connection is disconnected. Additional ISDN B channels can be added and removed from the MultiLink PPP bundles using configurable thresholds. [Figure 11-2](#) illustrates the use of DDR for internetworking between ISDN connected sites.

Figure 11-2: DDR creates connectivity between ISDN sites.



Dial Backup

ISDN can be used as a backup service for a leased-line connection between the remote and central offices. If the primary connectivity goes down, an ISDN circuit-switched connection is established and traffic is rerouted over ISDN. When the primary link is restored, traffic is redirected to the leased line, and the ISDN call is released.

Dial Backup can be accomplished with floating static routes and DDR or by using the interface backup commands. ISDN dial backup can also be configured based on traffic thresholds as a dedicated primary link. If traffic load exceeds a user-defined value on the primary link, the ISDN link is activated to increase bandwidth between the two sites, as shown in [Figure 11-3](#).

Figure 11-3: ISDN can back up primary connectivity between sites.

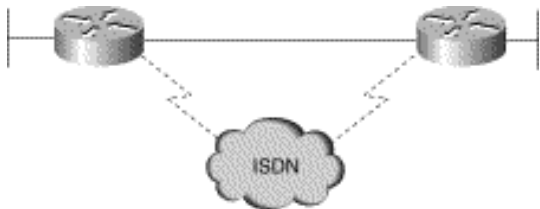

SOHO Connectivity

Small Office and Home Office sites can now be economically supported with ISDN BRI services. This offers to the casual or full-time SOHO sites the capability to connect to their corporate site or the Internet at much higher speeds than available over POTS and modems.

SOHO designs typically involve dial-up only (SOHO initiated connections) and can take advantage of emerging address translation technology (such as Cisco 700 series PAT and Cisco IOS EZIP) to simplify design and support. Using these features, the SOHO site can support multiple devices, but appears to the Cisco IOS NAS as a single IP address, as shown in [Figure 11-4](#).

Figure 11-4: SOHO sites can appear to the Cisco IOS NAS as a single IP node.

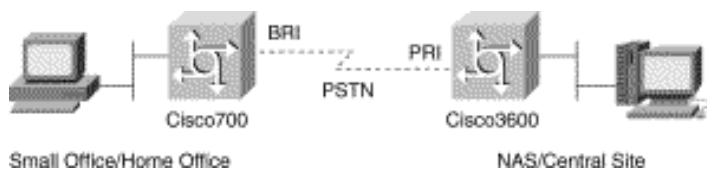

Modem Aggregation

Modem racking and cabling has been eliminated by integration of digital modem cards on Cisco IOS Network Access Servers (NAS). Digital integration of modems makes possible 56 Kbps modem technologies. Hybrid dial solutions can be built using a single phone number to provide analog modem and ISDN conductivity, as shown in [Figure 11-1](#).

Building Blocks of ISDN Solutions

ISDN itself does not solve internetworking problems. By using either DDR or user-initiated sessions, ISDN can provide the internetwork designer a clear data path over which to negotiate PPP links. A Public Switched Telephone Network to provide internetwork connectivity requires careful consideration of network security and cost containment.

This section includes overviews of the following ISDN design issues, which are then covered more fully in the following main sections of this chapter:

- ISDN Connectivity
- Datagram Encapsulation
- DDR: Dial-On-Demand Routing
- Security Issues
- Cost Containment Issues

ISDN Connectivity

Connectivity to ISDN is provided by physical PRI and BRI interfaces. A single PRI or BRI interface provides a multiplexed bundle of B and D channels. The B channel provides bearer services such as high bandwidth data (up to 64 Kbps per B channel) or voice services. The D channel provides the signalling and control channel and can also be used for low-bandwidth data applications.

BRI service is provided over a groomed local loop that is traditionally used for switch to analog phone service. BRI delivers to the subscriber 2 64 Kbps B channels and 1 16 Kbps D channel (2B+D).

PRI service is provided on traditional T1 & E1 leased lines between the customer premise equipment (CPE) and the ISDN switch:

- T1-based PRI provides 23 B channels and 1 D channel (23B+D).
- E1-based PRI provides 30 64 Kbps B channels and 1 64 Kbps D channel (30B+D).

Provisioning of both PRI and BRI services have very stringent requirements on the physical equipment and cabling in the path from ISDN switch to ISDN CPE. Typical installations can require additional lead times as well as require working with dedicated support groups within your ISDN service provider organizations. See [Figure 11-5](#).

Figure 11-5: Connectivity to ISDN using BRI and PRI.



Datagram Encapsulation

When DDR (or a user) creates an end-to-end path over the ISDN, some method of datagram encapsulation is needed to provide data connectivity. Available encapsulations for ISDN designs are PPP, HDLC, X.25, and V.120. X.25 can also be used for datagram delivery over the D channel.

Most internetworking designs use PPP as the encapsulation. The point-to-point protocol (PPP) is a powerful and modular peer-to-peer mechanism to establish data links, provide security, and encapsulate data traffic. PPP is negotiated between the internetworking peers each time a connection is established. PPP links can then be used by network protocols such as IP and IPX to establish internetwork connectivity. PPP solutions can support bandwidth aggregation using MultiLink PPP to provide greater throughput for internetworking applications.

DDR: Dial-On-Demand Routing

When building internetworking applications, designers must determine how ISDN connections will be initiated, maintained, and released. DDR is a sophisticated set of Cisco IOS features that intelligently establishes and releases circuit switched connections as needed by internetworking traffic. DDR can spoof internetwork routing and directory services in numerous ways to provide the illusion of full-time connectivity over circuit switched connections. Refer to ["Designing DDR Internetworks,"](#) for a discussion of DDR design.

Security Issues

Because your internetwork devices can now be connected to over the PSTN, it is imperative to design and confirm a robust security model for protecting your network. Cisco IOS uses the AAA model for implementing security. ISDN offers the use of Caller-ID and DNIS information to provide additional security design flexibility.

Cost Containment Issues

A primary goal of selecting ISDN for your internetwork is to avoid the cost of full-time data services (such as leased lines or frame relay). As such, it is very important to evaluate your data traffic profiles and monitor your ISDN usage patterns to ensure your WAN costs are controlled. Dialer Callback can also be implemented to centralize billing.

Each of these building blocks of ISDN (connectivity, data encapsulation, DDR, security, and cost containment) is discussed in further detail in the remaining sections of this chapter.

ISDN Connectivity Issues

Based on application need and traffic engineering, BRI or PRI services are selected for ISDN connectivity from each site. Traffic engineering may require multiple BRI services or multiple PRIs at some sites. Once connected to the ISDN fabric by BRI or PRI interfaces, design of ISDN end-to-end services must be implemented. This section covers the following issues related to ISDN connectivity:

- Establishing BRI Connectivity
- Establishing ISDN Primary Rate Interface (PRI)
- ISDN End-to-End Considerations
- Datagram Encapsulation Issues

Establishing BRI Connectivity

The BRI local loop is terminated at the customer premise at an NT1. The interface of the local loop at the NT1 is called the *U reference point*. On the customer premise side of the NT1 is the S/T reference point. The S/T reference point can support a multipoint bus of ISDN devices (Terminal Adapters). [Figure 11-6](#) shows a typical BRI installation.

Figure 11-6: The BRI local loop connected to ISDN.

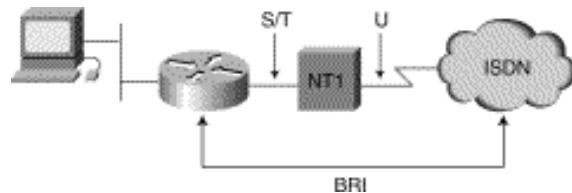

BRI Hardware

Two common types of ISDN CPE are available for BRI Services: ISDN routers and PC Terminal Adapters. Some BRI devices offer integrated NT1s and integrated Terminal Adapters for analog telephones.

- **LAN Routers---**ISDN Routers provide routing between ISDN BRI and the LAN by using Dial-on-Demand Routing (DDR).
 - DDR automatically establishes and releases circuit switched calls providing transparent connectivity to remote sites based on internetworking traffic. DDR also controls establishing and releasing secondary B channels based on load thresholds. MultiLink PPP is used to provide bandwidth aggregation when using multiple B channels. For more information on DDR, see "[Designing DDR Internetworks.](#)"
 - Some ISDN applications may require the SOHO user to take direct control over ISDN calls. Emerging Cisco IOS features can bring this control to the user desktop. New Cisco 700 models provide a *call* button on the front of the router for direct control.
 - Cisco 700 series and Cisco IOS based 1000, 1600, 2500 routers provide single BRI interfaces. Multiple-BRI interfaces are available for the Cisco3600 and Cisco4x00 Series.
- **PC Terminal Adapters (PC-TA)---**These devices connect to PC workstations either by the PC Bus or externally through the communications ports (such as RS-232) and can be used similar to analog (such as V.34) internal and external modems.
 - PC Terminal Adapters can provide a single PC user with direct control over ISDN session initiation and release similar to using an analog modem. Automated mechanisms must be provided to support the addition and removal of the secondary B channel. Cisco200 Series PC Cards can provide ISDN services to a PC.

BRI Configuration

BRI configuration involves configuration of ISDN switch-type, and ISDN SPIDs, as follows:

- **ISDN switch types---**ISDN central office switches (also known as *local exchange equipment*) provide two functions at the local exchange: local termination and exchange termination. The local termination function deals with the transmission facility and termination of the local loop. The exchange termination function deals with the switching portion of the local exchange. First, the exchange termination function de-multiplexes the bits on the B and D channels. Next, B channel information is routed to the first stage of the circuit switch, and D channel packets are routed to D channel packet separation circuitry.
 - For proper ISDN operation, it is imperative that the correct switch type is configured on the ISDN device. For Cisco IOS releases up to 11.2, the configured ISDN switch-type is a global command (note this also means you cannot use BRI and PRI cards in the same Cisco IOS chassis). In Cisco IOS 11.3T or later,

multiple switch-types in a single Cisco IOS chassis are now supported.

- **Cisco IOS switch types**

The following Cisco IOS command helps illustrate the supported BRI switch types. In North America, the most common types are 5ESS, DMS100, and NI-1.

```
kdt-3640(config)#isdn switch-type ?
basic-1tr6 1TR6 switch type for Germany
basic-5ess AT&T 5ESS switch type for the U.S.
basic-dms100 Northern DMS-100 switch type
basic-net3 NET3 switch type for UK and Europe
basic-ni1 National ISDN-1 switch type
basic-nwnet3 NET3 switch type for Norway
basic-nznet3 NET3 switch type for New Zealand
basic-ts013 TS013 switch type for Australia
ntt NTT switch type for Japan
vn2 VN2 switch type for France
vn3 VN3 and VN4 switch types for France
```

- *Cisco 700 switch types.*

On Cisco 700 Series routers, use the **set switch** command, which has the following options when running the US software image:

```
SEt Switch 5ESS | DMS | NI-1 | PERM64 | PERM128
```

- **Service profile identifiers (SPIDs)**---A service profile identifier (SPID) is a number provided by the ISDN carrier to identify the line configuration of the BRI service. SPIDs allow multiple ISDN devices, such as voice and data, to share the local loop. SPIDs are required by DMS-100 and National ISDN-1 switches. Depending on the software version it runs, an AT&T 5ESS switch might require SPIDs as well.

Each SPID points to line setup and configuration information. When a device attempts to connect to the ISDN network, it performs a D channel Layer 2 initialization process that causes a TEI to be assigned to the device. The device then attempts D channel Layer 3 initialization. If SPIDs are necessary but not configured or configured incorrectly on the device, the Layer 3 initialization fails, and the ISDN services cannot be used.

- The AT&T 5ESS switch supports up to eight SPIDs per BRI. Because multiple SPIDs can be applied to a single B channel, multiple services can be supported simultaneously. For example, the first B channel can be configured for data, and the second B channel can be configured for both voice (using an ISDN telephone) and data.
- DMS-100 and National ISDN-1 switches support only two SPIDs per BRI: one SPID for each B channel. If both B channels will be used for data only, configure the router for both SPIDs (one for each B channel). You cannot run data and voice over the same B channel simultaneously. The absence or presence of a channel's SPID in the router's configuration dictates whether the second B channel can be used for data or voice.

Note There is no standard format for SPID numbers. As a result, SPID numbers vary depending on the switch vendor and the carrier.

- A typical Cisco IOS SPID configuration is as follows:

```
interface BRI0
isdn spid1 0835866201 8358662
isdn spid2 0835866401 8358664
```

- These commands also specify the local directory number (LDN), which is the seven-digit number assigned by the service provider and used for call routing. The LDN is not necessary for establishing ISDN-based connections, but it must be specified if you want to receive incoming calls on B channel 2. The LDN is required only when two SPIDs are configured (for example, when connecting to a DMS or NI1 switch).

Each SPID is associated with an LDN. Configuring the LDN causes incoming calls to B channel 2 to be answered properly. If the LDN is not configured, incoming calls to B channel 2 may fail.

- A typical Cisco 700 Series SPID configuration is as follows:

```
SET 1 SPID 51255500660101
SET 1 DIRECTORYNUMBER 5550066
SET PHONE1 = 5550066
SET 2 SPID 51255500670101
```

Confirming BRI Operations

To confirm BRI operations in Cisco IOS, use the **show isdn status** command to inspect the status of your BRI interfaces. In the following example, the TEIs have been successfully negotiated and ISDN Layer3 (end-to-end) is ready to make or receive calls:

```
kdt-1600#sh isdn status
The current ISDN Switchtype = basic-n11
ISDN BRI0 interface
Layer 1 Status:
ACTIVE
Layer 2 Status:
TEI = 109, State = MULTIPLE_FRAME_ESTABLISHED
TEI = 110, State = MULTIPLE_FRAME_ESTABLISHED
Spid Status:
TEI 109, ces = 1, state = 8(established)
spid1 configured, spid1 sent, spid1 valid
Endpoint ID Info: epsf = 0, usid = 1, tid = 1
TEI 110, ces = 2, state = 8(established)
spid2 configured, spid2 sent, spid2 valid
Endpoint ID Info: epsf = 0, usid = 3, tid = 1
Layer 3 Status:
0 Active Layer 3 Call(s)
Activated dsl 0 CCBs = 0
Total Allocated ISDN CCBs = 0
```

Troubleshooting SPID problems is done with the **debug isdn q921** command. In the example that follows, you can see that **isdn spid1** was rejected by the ISDN switch:

```
kdt-1600#debug isdn q921
ISDN Q921 packets debugging is on
kdt-1600#clear int bri 0
kdt-1600#
*Mar 1 00:09:03.728: ISDN BR0: TX -> SABMEp sapi = 0 tei = 113
*Mar 1 00:09:04.014: ISDN BR0: RX <- IDREM ri = 0 ai = 127
*Mar 1 00:09:04.018: %ISDN-6-LAYER2DOWN:
Layer 2 for Interface BRI0, TEI 113 changed to down
*Mar 1 00:09:04.022: %ISDN-6-LAYER2DOWN:
Layer 2 for Interface BR0, TEI 113 changed to down
*Mar 1 00:09:04.046: ISDN BR0: TX -> IDREQ ri = 44602 ai = 127
*Mar 1 00:09:04.049: ISDN BR0: RX <- IDCKRQ ri = 0 ai = 113
*Mar 1 00:09:05.038: ISDN BR0: RX <- IDCKRQ ri = 0 ai = 113
*Mar 1 00:09:06.030: ISDN BR0: TX -> IDREQ ri = 37339 ai = 127
*Mar 1 00:09:06.149: ISDN BR0: RX <- IDREM ri = 0 ai = 113
*Mar 1 00:09:06.156: ISDN BR0: RX <- IDASSN ri = 37339 ai = 114
```

```
*Mar 1 00:09:06.164: ISDN BR0: TX -> SABMEp sapi = 0 tei = 114
*Mar 1 00:09:06.188: ISDN BR0: RX <- Uaf sapi = 0 tei = 114
*Mar 1 00:09:06.188: %ISDN-6-LAYER2UP:
  Layer 2 for Interface BR0, TEI 114 changed to up
*Mar 1 00:09:06.200: ISDN BR0: TX ->
  INFOc sapi = 0 tei = 114 ns = 0 nr = 0 i = 0x08007B3A06383932393833
*Mar 1 00:09:06.276: ISDN BR0: RX <-
  INFOc sapi = 0 tei = 114 ns = 0 nr = 1 i = 0x08007B080382E43A
*Mar 1 00:09:06.283: ISDN BR0: TX -> RRr sapi = 0 tei = 114 nr = 1
*Mar 1 00:09:06.287: %ISDN-4-INVALID_SPID: Interface BR0, Spid1 was rejected
```

Check the status of the Cisco 700 ISDN line with the **show status** command, as follows:

```
kdt-776> sh status
Status 01/04/1995 18:15:15
Line Status
  Line Activated
  Terminal Identifier Assigned SPID Accepted
  Terminal Identifier Assigned SPID Accepted
Port StatusInterface Connection Link
Ch: 1 Waiting for Call
Ch: 2 Waiting for Call
```

BRI Notes

Note the following issues regarding BRI configuration that must be addressed:

- TEI negotiation---Some switches deactivate Layer 2 of the D channel when no calls are active, so the router must be configured to perform TEI negotiation at the first call instead of at router power-up (the default). To enable TEI negotiation at the first call, use the following **global** configuration command:

```
isdn tei-negotiation first-call
```

- ISDN Sub-Addressing---The S/T bus is a point to multipoint bus. Multiple ISDN CPE devices can share the same S/T bus. Call routing to individual devices on an S/T bus is achieved by using ISDN Sub-Addressing.
- Voice routing---Cisco 700 Series routers can provide POTS jacks for connecting traditional analog telephone sets. SOHO sites can benefit from the capability to concurrently route data and voice calls over the same ISDN BRI interface. Voice port phone numbers and voice priority must be configured for the needs of the SOHO site. The example that follows shows the voice routing setup for a typical Cisco 700:

```
SET SWITCH NI-1
SET 1 SPID 51255500660101
SET 1 DIRECTORYNUMBER 5550066
SET PHONE1 = 5550066
SET 2 SPID 51255500670101
SET 2 DIRECTORYNUMBER 5550067
SET PHONE2 = 5550067
SET VOICEPRIORITY INCOMING INTERFACE PHONE1 NEVER
SET VOICEPRIORITY OUTGOING INTERFACE PHONE1 NEVER
SET CALLWAITING INTERFACE PHONE1 OFF
SET VOICEPRIORITY INCOMING INTERFACE PHONE2 ALWAYS
SET VOICEPRIORITY OUTGOING INTERFACE PHONE2 ALWAYS
SET CALLWAITING INTERFACE PHONE2 ON
kdt-776> sh voicerouting
Interface VoicePriority VoicePriority Call Directory Ring
In Out Waiting Number Cadence
```

```
PHONE1 NEVER NEVER OFF 6720066
PHONE2 ALWAYS ALWAYS ON 6720067
DOV N/A N/A N/A
UNSPECIFIED N/A N/A N/A
```

Establishing ISDN Primary Rate Interface (PRI)

Cisco IOS routers support PRI interfaces using MultiChannel Interface Processor (MIP) cards. MIP cards can support Channelized T1/E1 or PRI timeslots. MIP cards are available for Cisco 4x000, Cisco 36x0, Cisco 5x00, and Cisco 7x00 Series routers.

To specify that the MIP card is to be used as an ISDN PRI, use the **pri-group timeslots controller** configuration command.

Cisco IOS routers supporting PRI interfaces become Network Access Servers. Cisco 5x00 and 36x0 Series routers support hybrid dial solutions (POTS and ISDN) by providing access to analog modems over the NAS backplane.

PRI Configuration

Configure the ISDN switch-type for the PRI interface using the **isdn switch-type** command:

```
AS5200-2(config)#isdn switch-type ?
 primary-4ess AT&T 4ESS switch type for the U.S.
 primary-5ess AT&T 5ESS switch type for the U.S.
 primary-dms100 Northern Telecom switch type for the U.S.
 primary-net5 European switch type for NET5
 primary-ntt Japan switch type
 primary-ts014 Australia switch type
```

Normally, this is a global configuration command. Cisco IOS 11.3T or later will provide support for multiple switch-types in a single Cisco IOS chassis. Enable PRI services on the Cisco IOS NAS by configuring the T1 (or E1) controllers. The configuration that follows shows a typical T1 controller configuration on a Cisco5200.

```
controller T1 0
 framing esf
 clock source line primary
 linecode b8zs
 pri-group timeslots 1-24
 !
controller T1 1
 framing esf
 clock source line secondary
 linecode b8zs
 pri-group timeslots 1-24
 !
```

Note that PRI channels 0-23 map to pri-group timeslots 1-24. The same +1 mapping is used on E1-based PRI.

To configure a T1-based PRI, apply the configuration commands to the PRI D channel, that is, interface Serial0:23. All B channels in an ISDN PRI (or BRI) interface are automatically bundled into a dialer interface. When calls are made or received on the B channels, the configuration is cloned from the dialer interface (Serial0:23). If a NAS contains multiple PRIs, these PRIs can be grouped into a single dialer interface by the **dialer rotary-group** interface command, as shown in this example:

```
interface Serial0:23
 dialer rotary-group 1
```

```

!
interface Serial1:23
dialer rotary-group 1
!
interface Dialer1
ip unnumbered Ethernet0
encapsulation ppp
peer default ip address pool default
dialer in-band
dialer idle-timeout 120
dialer-group 1
no fair-queue
no cdp enable
ppp authentication pap chap
ppp multilink

```

With this configuration, every B channel configuration or multilink PPP bundle is cloned from **interface Dialer1**.

Confirming PRI Operations

The state of the T1 controller is inspected with the Cisco IOS exec command: **show controller t1**, as follows:

```
AS5200-1#sh contr t1
```

```
T1 0 is up.
```

```
No alarms detected.
```

```
Version info of slot 0: HW: 2, Firmware: 14, NEAT PLD: 14, NR Bus PLD: 22
```

```
Framing is ESF, Line Code is B8ZS, Clock Source is Line Primary.
```

```
Data in current interval (685 seconds elapsed):
```

```
0 Line Code Violations, 0 Path Code Violations
```

```
0 Slip Secs, 0 Fr Loss Secs, 0 Line Err Secs, 0 Degraded Mins
```

```
0 Errored Secs, 0 Bursty Err Secs, 0 Severely Err Secs, 0 Unavail Secs
```

```
Total Data (last 24 hours)
```

```
0 Line Code Violations, 0 Path Code Violations,
```

```
0 Slip Secs, 0 Fr Loss Secs, 0 Line Err Secs, 8 Degraded Mins,
```

```
0 Errored Secs, 0 Bursty Err Secs, 0 Severely Err Secs, 0 Unavail Secs
```

```
T1 1 is up.
```

```
No alarms detected.
```

```
Version info of slot 0: HW: 2, Firmware: 14, NEAT PLD: 14, NR Bus PLD: 22
```

```
Framing is ESF, Line Code is B8ZS, Clock Source is Line Secondary.
```

```
Data in current interval (197 seconds elapsed):
```

```
0 Line Code Violations, 0 Path Code Violations
```

```
0 Slip Secs, 0 Fr Loss Secs, 0 Line Err Secs, 0 Degraded Mins
```

```
0 Errored Secs, 0 Bursty Err Secs, 0 Severely Err Secs, 0 Unavail Secs
```

```
Total Data (last 24 hours)
```

```
0 Line Code Violations, 0 Path Code Violations,
```

```
0 Slip Secs, 0 Fr Loss Secs, 0 Line Err Secs, 4 Degraded Mins,
```

```
0 Errored Secs, 0 Bursty Err Secs, 0 Severely Err Secs, 0 Unavail Secs
```

Excessive line code violations and other errors will cause significant performance loss. Work with your ISDN PRI service provider to ensure that these counters show relatively clean operation. Use the Cisco IOS exec command **show isdn status** to verify ISDN is operational, as follows:

```
AS5200-1#sh isdn status
```

```
The current ISDN Switchtype = primary-dms100
```

and receiving side the type of application carried on the B channel. It is the responsibility of the ISDN to provide an end-to-end channel capable of carrying the bearer service, and to provide to the receiving side progress indication to help it better utilize the ISDN connection.

The Cisco IOS **debug isdn q931** output has different bearer capabilities for each incoming call type, as follows:

- Incoming 64 Kbps data call

```
ISDN Se0:23: RX <- SETUP pd = 8 callref = 0x0470
Bearer Capability i = 0x8890
Channel ID i = 0xA98382
Calling Party Number i = '!', 0x83, '5125558084'
Called Party Number i = 0xC9, '52000'
```

- Incoming 56 Kbps data call

```
ISDN Se0:23: RX <- SETUP pd = 8 callref = 0x05DC
Bearer Capability i = 0x8890218F
Channel ID i = 0xA98382
Calling Party Number i = '!', 0x83, '5125558084'
Called Party Number i = 0xC9, '52000'
```

- Incoming voice call

```
ISDN Se0:23: RX <- SETUP pd = 8 callref = 0x015C
Bearer Capability i = 0x8090A2
Channel ID i = 0xA98383
Progress Ind i = 0x8283 - Origination address is non-ISDN
Called Party Number i = 0xC1, '5552000'
```

To support routing of voice calls to integrated modem cards, use the Cisco IOS interface configuration command **isdn incoming-voice modem**. In some network designs, data calls may be made with the Q.931 setup message indicating that it is a voice call. In some regions, ISDN tariff structures may make this type of call more cost effective. (This design is commonly referred to as *ISDN data-over-voice*.) However, indicating to the ISDN switching fabric that the bearer capability is voice allows the call to be placed through non-digital trunks. Designers, therefore, must carefully consider the potential risk in such a design. To support incoming ISDN data-over-voice calls on the Cisco IOS, use the configuration command **isdn incoming-voice data**, as follows:

```
NAS-522(config)#int serial 0:23
NAS-522(config-if)#isdn incoming ?
  data Incoming voice calls will be handled as data.
  modem Incoming voice calls will be handled as modems.
```

Data Path Speed

Prior to SS7 implementation, end-to-end call management signalling was provided in-band by robbing bits from the DS0 trunks. Utilizing the occasional eighth and least significant bit of each voice byte was not detrimental to voice quality, but provided switch-to-switch signalling. End-to-end out-of-band signalling via SS7 and PRI/BRI D channels allows data calls to be placed through ISDN networks utilizing the full DS0 trunk (64 Kbps). Some trunks of the PSTN still do not support out-of-band signalling, and can provide only robbed-bit trunking (Channelized T1/E1), limiting the available data channel to 56 Kbps.

It is the responsibility of the ISDN switching fabric to provide an end-to-end path matching the requirement of the bearer capability. If a call is made at 64 Kbps and there is not a 64 Kbps clear end-to-end path for the call, a busy signal should be received. Internetwork designers must consider the possibility of occasional ISDN call blocking at 64 Kbps. Robust design may require that some sites be supported with 56 Kbps data calls. See [Table 11-1](#) for outgoing speeds.

Table 11-1: Outgoing Speeds and the Cisco IOS Dialer Maps and Profiles

Outgoing Speed	Cisco IOS Dialer Maps	Cisco IOS Dialer Profile	Cisco 700
64 Kbps	dialer map ... speed 64 (default)	??	set speed 64
56 Kbps	dialer map ... speed 56	??	set speed 56
Auto	Multiple Dialer Maps	??	set speed auto (default)

When originating calls are made at 64 Kbps improperly delivered to the destination by the ISDN network over at 56 Kbps path, the transmitted data will be corrupted. The troubleshooting indication will be that **debug isdn q931** shows the call being delivered, but no output is ever seen as received from **debug ppp negotiation** on one side. The packets have been corrupted and are being discarded. If calls are being delivered and PPP is not negotiating LCP, it is always a prudent idea to test outgoing calls at 56 Kbps.

- Outgoing call speed

- Cisco IOS speed configuration---Use the **speed** parameter on the **dialer map** configuration command to make outgoing calls at 56 Kbps as in the following example.

```
int dialer 1
dialer map ip 172.20.1.1 name nas speed 56 5558084
```

- Cisco IOS dialer profiles speed configuration---The following example illustrates how to configure a Cisco IOS dialer profile to make outgoing calls at 56 Kbps:

```
interface dialer 1
dialer remote-name nas
dialer string 5558084 class unameit
!
map-class dialer unameit
dialer isdn speed 56
```

- Cisco 700 speed configuration---Use the Cisco 700 series **set speed** configuration command to control the speed for outgoing calls.

- Incoming call speed

- The ISDN Q.931 bearer capability and other IEs are used to determine the speed of the incoming call and in most circumstances will operate properly. However, in some country-to-country applications, the incoming call setup message will be delivered with a bearer capability that does not match the originating call. If an **isdn not end-to-end** Information Element is also received, it can be used to override the received bearer capability using the Cisco IOS configuration command **isdn not end-to-end**.

Datagram Encapsulation Issues

ISDN can use PPP, HDLC, or X.25 for encapsulation. PPP is used most frequently as it provides an excellent mechanism for authentication and negotiation of compatible link and protocol configuration.

Point-to-Point Protocol (PPP)

PPP provides a standard method for transporting multiprotocol packets over point-to-point links. PPP is defined in RFC 1661. PPP consists of several components, each of which are of concern to the internetwork designer:

- PPP framing

RFC 1662 discusses the implementation of PPP in HDLC-like framing. There are differences in the way PPP is implemented on asynchronous and synchronous links.

When one end of the link uses synchronous PPP (such as an ISDN router) and the other uses asynchronous PPP (such as an ISDN TA connected to a PC serial port), two techniques are available to provide framing compatibility. The preferable method is to enable synchronous to asynchronous PPP frame conversion in the ISDN TA. If this is not available, V.120 can be used to encapsulate the asynchronous PPP frames for transport across the ISDN.

- Link Control Protocol (LCP)

The PPP LCP provides a method of establishing, configuring, maintaining, and terminating the point-to-point connection. Before any network-layer datagrams (for example, IP) can be exchanged, LCP must first open the connection and negotiate configuration parameters. This phase is complete when a configuration acknowledgment frame has been both sent and received.

- PPP authentication

The PPP authentication protocols (PAP and CHAP) are defined in RFC 1334. After LCP has established the PPP connection, an optional authentication protocol can be implemented before proceeding to the negotiation and establishment of the Network Control Protocols. If authentication is desired, it must be negotiated as an option at the LCP establishment phase. Authentication can be bidirectional (both sides authenticate the other) or unidirectional (one side, typically the called side, authenticates the other).

Most ISDN designs require the called device to authenticate the calling device. Besides the obvious security benefits, authentication also provides a sense of state for DDR and MultiLink PPP bundling.

- Network Control Protocols (NCP)

This is a family of NCPs for establishing and configuring different network-layer protocols. PPP is designed to allow the simultaneous use of multiple network-layer protocols.

After LCP has been established and authentication has passed, the PPP nodes send NCP frames to negotiate and establish connectivity for one or more network-layer protocols. For example, to support IP over a PPP connection, the IPCP is negotiated and established as per RFC 1332. Once IPCP is successfully established, IP datagrams can be transmitted over the PPP connection.

- MultiLink PPP (MP)

Multilink PPP (MP) is a standard for aggregating multiple PPP links that allows for multivendor interoperability, and is defined in RFC 1717. MP defines a way of sequencing and transmitting packets over multiple physical interfaces. To reduce potential latency issues, MP also defines a method of fragmenting and reassembling large packets. [Figure 11-7](#) provides a conceptual view of MP in action.

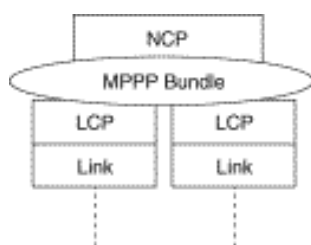

Figure 11-7: MultiLink PPP in action.

When an NCP packet arrives at an MLP master-interface for transmitting and is over 30 bytes, it is fragmented and sent on each physical link in the MLP bundle. When MLP packet fragments arrive on PPP destination, MLP reassembles the original packets and sequences them correctly in the data stream.

Using MP, BRI devices can double their connection bandwidth across the link: from 56/64 Kbps to 112/128 Kbps. MPPP is supported as long as all devices are part of the same dialer rotary-group or pool.

Cisco IOS and Cisco 700 DDR intelligence is used to determine when to add and remove links from the MP master-interface. Cisco IOS DDR provides a load-threshold configuration to determine when to add and remove the additional link. The load-factor can be calculated on incoming, outgoing, or two-way traffic.

The following partial configuration for NAS places two BRI interfaces into a dialer rotary-group, enables MP support, and defines a load-threshold for determining when to bring up additional B channels.

```
interface BRI2/0
encapsulation ppp
dialer rotary-group 1
isdn spid1 0835866201
isdn spid2 0835866401
!
interface BRI2/1
encapsulation ppp
dialer rotary-group 1
isdn spid1 0835867201
isdn spid2 0835967401
!
interface Dialer1
ip unnumbered Ethernet0/0
encapsulation ppp
dialer in-band
dialer map ip 172.20.2.1 name kdt-nas 8358661
dialer load-threshold 100 either
dialer-group 1
ppp authentication chap callin
ppp multilink
```

MP state and sessions can be investigated using the **show user** and the **show ppp multilink** commands:

```
KDT-5200#sh user
```

```
Line User Host(s) Idle Location
* 51 vty 1 admin idle 00:00:00
Vi1 jack-isdn Virtual PPP (Bundle) 00:00:46
Vi9 cisco776 Virtual PPP (Bundle) 00:00:46
Se0:18 jack-isd Sync PPP 00:09:06
Se0:21 cisco776 Sync PPP 00:18:59
Se0:22 jack-isdn Sync PPP 00:08:49
```

```
KDT-AS5200#sh ppp multi
```

```
Bundle cisco776, 1 member, Master link is Virtual-Access9
Dialer Interface is Dialer1
 0 lost fragments, 3 reordered, 0 unassigned, sequence 0x2068/0x1A7C rcvd/sent
 0 discarded, 0 lost received, 1/255 load
```

```
Member Link: 1
Serial0:21
```

```
Bundle jack-isdn, 2 members, Master link is Virtual-Access1
Dialer Interface is Dialer1
 0 lost fragments, 8 reordered, 0 unassigned, sequence 0x5DEB/0x1D7E4 rcvd/sent
 0 discarded, 0 lost received, 1/255 load
```

Member Links: 2
 Serial0:18
 Serial0:22

As seen previously, MP uses the PPP authentication name to build and maintain MP bundles. To enable MP on a Cisco 700, apply the following configuration command:

```
set ppp multilink on
```

- Compression Control Protocol (CCP)

The Point-to-Point (PPP) Compression Control Protocol (CCP) is an Internet Engineering Task Force (IETF) draft RFC that defines a method for negotiating data compression over PPP links. These links can be either leased lines or circuit-switched WAN links, including ISDN. Compression increases throughput and shortens file transfer times.

Use the **compress interface** configuration command at both ends of the link to enable compression. Use the **stac** keyword to enable the Stacker (LZS) compression algorithm or the **predictor** keyword to enable the RAND algorithm (a predictor algorithm). The Stacker algorithm is appropriate for LAPB and PPP encapsulation, and the RAND algorithm is appropriate for HDLC and PPP encapsulation. The Stacker algorithm is preferred for PPP encapsulation.

On the Cisco IOS, to determine what components have been negotiated (such as LCP, IPCP, CCP, and so on), use the **show interface** command on the master interface. To troubleshoot PPP negotiation problems, use **debug ppp negotiation** and **debug ppp authentication**.

ISDN Security

Using SS7, the ISDN can deliver end-to-end Information Elements such as Caller-ID and Dialed Number Information Service (DNIS). This information can be used to provide additional security when designing ISDN solutions. It is recommended that PPP authentication always be implemented.

- PPP authentication

PPP authentication is used to provide primary security on ISDN and other PPP encapsulated links. The authenticated username is also used by MultiLink PPP to maintain bundles and by DDR to determine which dialer sites are currently connected.

PPP authentication is enabled with the **ppp authentication** interface command. PAP and/or CHAP can be used to authenticate the remote connection. CHAP is considered a superior authentication protocol since it uses a three-way handshake to avoid sending the password in clear-text on the PPP link.

Often, it may be necessary to authenticate the remote side only when receiving calls (not when originating).

- Caller ID screening

The **isdn caller** interface configuration command configures caller ID screening. For example, the following command configures an ISDN to accept a call with a delivered caller ID having 41555512 and any numbers in the last two positions.

```
isdn caller 41555512xx
```

Multiple **isdn caller** commands can be entered as needed. If a call is received that does not contain a caller ID or does not match a configured **isdn caller** statement, the call will be rejected.

- Dialer Callback

Callback allows a router (typically a remote router) to initiate a circuit-switched WAN link to another device and request that device to call back. The device, such as a central site router, responds to the callback request by calling the device that made the initial call. Callback uses the Point-to-Point Protocol (PPP) and the facilities specified in RFC 1570. [Figure 11-8](#) shows a typical negotiation.

Figure 11-8: ISDN callback.

In [Figure 11-8](#), callback is completed in the following sequence of steps, as follows:

Step 1 Router A brings up a circuit-switched connection to Router B.

Step 2 Routers A and B negotiate PPP Link Control Protocol (LCP). Router A can request a callback, or Router B can initiate a callback.

Step 3 Router A authenticates itself to Router B using PPP PAP or CHAP. Router B can optionally authenticate itself to Router A.

Step 4 Both routers drop the circuit-switched connection.

Step 5 Router B brings up a circuit-switched connection to Router A.

Callback provides centralized billing for synchronous dial-up services. It also allows you to take advantage of tariff disparities on both a national and international basis. However, because callback requires a circuit-switched connection to be established before the callback request can be passed, a small charge (dependent on local tariffing) is always incurred by the router initiating the call that requests a callback.

See "[Designing DDR Internetworks](#)," for a further discussion of DDR callback. For a callback configuration example, refer to the Cisco Internetworking Case Studies guide, Chapter 21, "Using ISDN Effectively in Multiprotocol Networks."

- Called party number verification

When multiple devices and a router share the same ISDN local loop, you can ensure that the correct device answers an incoming call. This is done by configuring the device to verify the called party number and the subaddress delivered by the switch as part of the setup message against the device's configured number and subaddress.

To configure called party number verification on the router, apply the **isdn answer1** or **isdn answer2** interface configuration commands to the BRI. These commands allow you to specify the called party number, the subaddress number, or both. If you do not use either the **isdn answer1** command or the **isdn answer2** command, the router processes and accepts all incoming calls.

ISDN Scaling Techniques

ISDN scaling techniques covered in this section include the following:

- Virtual Remote Nodes
- Virtual Profiles
- Multichassis MultiLink PPP (MMP)

Virtual Remote Nodes

By using Network Address Translations (NAT) features such as Cisco 700 PAT and Cisco IOS EZIP, remote sites can appear to the ISDN NAS as a single remote node IP address. This alleviates IP address consumption problems and the routing design complexity often associated with large-scale ISDN DDR deployment while still supporting a LAN and DDR-based connectivity from the remote site.

These NAT features use the IP address received from the NAS during IPCP negotiation. All packets routed between the LAN and the PPP link have IP address and UDP/TCP port addresses translated to appear as a single IP address. The port number translation is used to determine which packets need to be returned to which IP addresses on the LAN. The following Cisco 700 configuration commands set NAT up for PAT.

Cisco 700 PAT and DHCP

The following configuration sets up a Cisco 700 for PAT and DHCP service:

```
cd internal
set ip address 172.24.4.254
set ip netmask 255.255.255.0
set ip routing on
set ip rip update off
cd
set user access-gw1
set ip routing on
set ip framing none
set number 18005552626
set ip rip update off
set encaps ppp
set ip route destination 0.0.0.0 gateway 0.0.0.0
set ip pat on
cd lan
set bridging on
set encaps ppp
set ip routing on
cd
set ip pat porthandler default 172.24.4.1
set ip pat porthandler http 172.24.4.1
set bridging on
set dhcp server
set dhcp domain cisco.com
set dhcp address 172.24.1.1 10
set dhcp netmask 255.255.255.0
set dhcp gateway primary 172.24.4.254
set dhcp dns primary 172.30.1.100
set dhcp dns secondary 172.30.2.100
set dhcp wins primary 172.30.1.101
set dhcp wins secondary 172.30.2.101
set ppp authentication incoming chap
set ppp authentication outgoing chap
set ppp secret client
<insert_secret>
<insert_secret>
set ppp secret host
```

`<insert_secret>``<insert_secret>`

If support is required for outbound initiated network connections to the remote site, port handler configuration can be added so that the SOHO router knows which IP address to forward packets on to for individual connection types.

```
kdt-776> sh ip pat
Dropped - icmp 0, udp 0, tcp 0, map 0, frag 0
Timeout - udp 5 minutes, tcp 30 minutes
Port handlers [default 172.24.4.1]:
Port Handler Service
-----
0 172.24.4.1 DEFAULT
23 Router TELNET
67 Router DHCP Server
68 Router DHCP Client
69 Router TFTP
80 172.24.4.1 HTTP
161 Router SNMP
162 Router SNMP-TRAP
520 Router RIP
```

Translation Table - 11 Entries.

```
Inside Outside Orig. Port/ID Trans. Port/ID Timeout
-----
```

```
172.24.4.1 172.17.190.5 0x414 0xff7d 1
172.24.4.1 172.17.190.5 0x415 0xff7c 30
172.24.4.1 172.17.190.26 0x40d 0xff88 27
172.24.4.1 172.17.114.11 0x416 0xff7b 4
172.24.4.1 172.17.114.11 0x417 0xff7a 4
172.24.4.1 172.17.114.11 0x40f 0xff82 4
172.24.4.1 172.17.190.19 0x418 0xff79 1
172.24.4.1 172.17.190.5 0x410 0xff81 1
172.24.4.1 172.17.114.11 0x411 0xff80 4
172.24.4.1 172.17.114.11 0x412 0xff7f 4
172.24.4.1 172.17.190.5 0x413 0xff7e 1
```

Virtual Profiles

Virtual Profiles (introduced in Cisco IOS 11.3) are PPP applications that create virtual-access interfaces for each connected user. Virtual Profiles allow additional design flexibility when building ISDN networks for SOHO support. Using Virtual Profiles for dial-in can provide simplified node addressing and address mapping that was previously provided by using DDR on ISDN interfaces. (As of Cisco IOS 11.3, Virtual Profile based dial-out is not supported.)

The virtual-access interface configuration can be cloned from a Dialer or Virtual-Template. To learn more about virtual-access interfaces, see: <http://cio.cisco.com/warp/customer/131/4.html>. Virtual Profiles use Virtual Templates and can use AAA based on per-user configuration to create virtual-access interfaces. Per-user configuration can be added to meet the specific protocol needs of individual users or groups.

Cisco IOS virtual-access interfaces can simplify remote node support for IPX and AppleTalk by using the same configuration used on traditional group-async interfaces. The following configuration provides peer addressing for IP, IPX, and AppleTalk using a Virtual-Template interface:

```
interface Virtual-Template1
```



```
ip unnumbered Ethernet0/0
appletalk client-mode
ipx ppp-client Loopback0
peer default ip address pool default
```

Multichassis MultiLink PPP (MMP)

When designing MultiLink PPP without Multichassis support, telco hunt-groups cannot span more than a single Cisco IOS NAS or there exists a risk that the multiple B channels will not be reassembled. For example, an AS5300 can support up to four PRI interfaces providing a maximum of 120 B channels (E1-based) in a single dial-in hunt group. Additional NAS capacity would need to be provided by configuring a new hunt-group (with a new pilot directory number) for each Network Access Server, as shown in [Figure 11-9](#). This has the negative effect of fragmenting the dial-up pool.

Figure 11-9: MMP allows a telco hunt-group to span more than a single NAS.

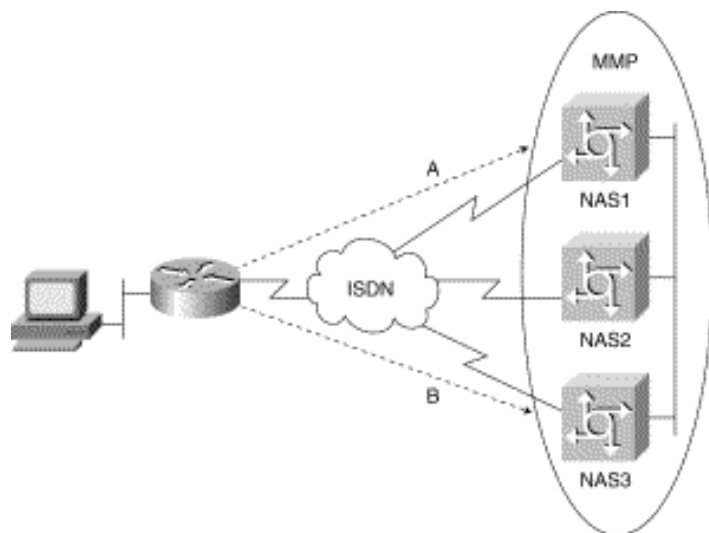

Cisco recognized that no matter what size NAS they can develop, there will always be customers needing larger pools of access ports. As such, Cisco IOS 11.2 released Multichassis MultiLink Point-to-Point Protocol (MMP), which extends MultiLink PPP (MLP) by providing a mechanism to aggregate B channels transparently across multiple NASs.

MMP consists of two primary components to complement MLP, as follows:

- *The dial StackGroup*---NASs that operate as a group when receiving MLP calls. Every MLP session receiving any NAS is sent out to bid using the Stack Group Bidding Protocol (SGBP). Primarily, this allows secondary MLP links to be bundled to the MLP master interface. Different bidding strategies (such as off-load and load-sharing) can be used to determine who should win master-interface bidding.
- *Level 2 Forwarding (L2F) protocol*---A draft IETF standard, L2F provides for tunneling of the MLP fragments between the MLP physical interface and the MLP master-interface.

By using MMP, MLP capacity can be easily added and removed from large dial pools as needed. CPU processing capacity can be added to dialup pools through the use of off-load servers. Tasks such as MLP fragmentation and reassembly, PPP compression, and encryption can be intensive and may benefit from execution in off-load servers (see [Figure 11-10](#)).

To configure MMP on a Cisco IOS NAS, use the **SGBP** commands, as follows:

```
kdt-3640(config)#sgbp ?
group SGBP group name
```

```

member SGBP group member configuration
ppp-forward SGBP participation for non-Multilink PPP also
seed-bid mastership query seed bid
source-ip SGBP source ip address
    
```

To monitor and troubleshoot MMP, use both SGBP and VPDN (for L2F).

```

sh sgbp
sh vpdn
debug sgbp
debug vpdn
    
```

Figure 11-10: Active MMP sessions.

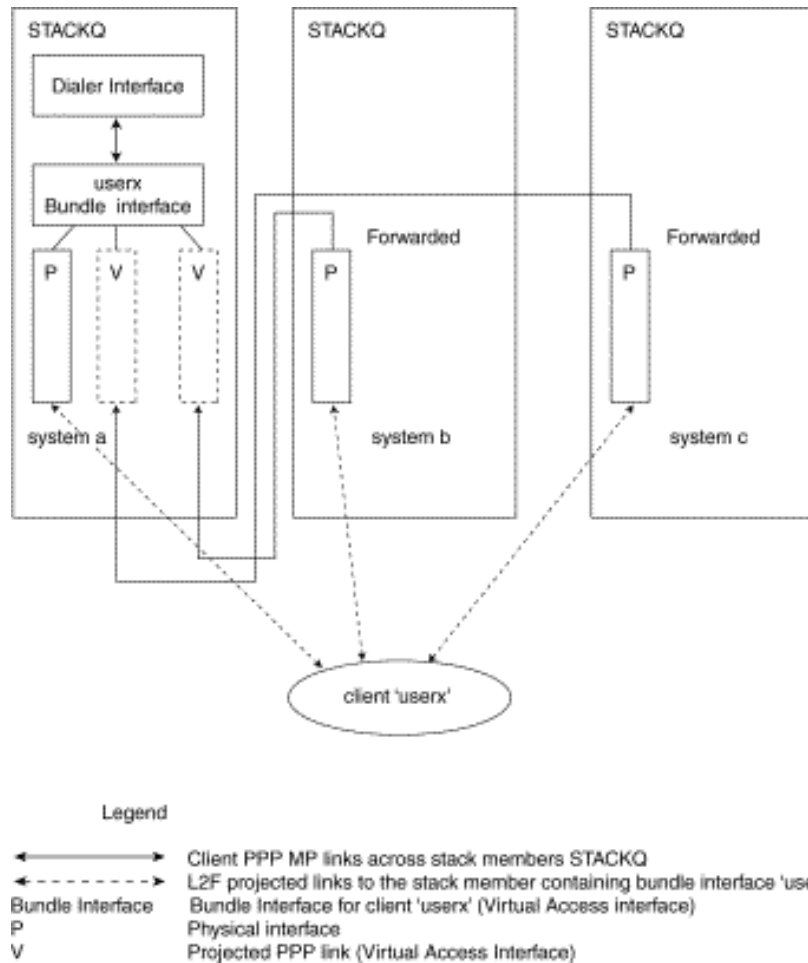

MMP provides an interoperable multivendor solution because it does not require any special software capabilities at the remote sites. The only remote requirement is support for the industry standard MLP (RFC 1717).

ISDN Cost Containment Issues

As a circuit-switched connection, ISDN is billed, or tariffed, based on usage. Given this model, the configuration goal is to minimize uptime by controlling the kinds of packets that bring the link up. Minimizing uptime becomes a challenge when routing protocols are used because of their need to send regular broadcasts that contain routing information.

ISDN charges in some installations have easily exceeded \$4,000/month for a single site as a result of being poorly designed and managed. When the outrageous phone bill is received, it is too late; the cost has been occurred. Cisco

highly recommends the use of proper network management to back up careful design to ensure excessive charges are not experienced. Depending on the protocols your network runs, you might want to use a combination of the techniques described in this section, which are as follows:

- Traffic Analysis
- Tariff Structure
- User Education
- Using SNMP
- Cisco Enterprise Accounting (CEA) for ISDN
- AAA Accounting

Traffic Analysis

Most ISDN solutions can remain cost effective only as long as the ISDN B channels are kept idle most of the day. The general rule of thumb is that Frame Relay will make a more cost effective solution at some application-dependent number of hours per day. (The point at which it is more cost effective to use a leased-line solution depends on the cost structures for each point-to-point application.)

Each internetworking application and protocol has its own set of challenges. E-mail clients may be set to periodically poll POP servers. Network Time Protocol might be desired to support clock synchronization. To provide total control over when the DDR connections are made, the network designer must carefully consider the following issues:

- Which sites can initiate connections based on traffic?
- Is dial-out required to SOHO sites? For network or workstation management?
- Which sites can terminate connections based on idle links?
- How are directory services and routing tables supported across an idle connection?
- What applications need to be supported over DDR connections? For how many users?
- What unexpected protocols might cause DDR connections? Can they be filtered?
- Are dialer filters performing as expected?

Guidelines should be provided to users as to how to avoid and/or eliminate excessive ISDN charges. These guidelines will be the result of first determining what applications are required over these connections. Packet-tracing tools can be used very effectively to determine how to minimize or eliminate unnecessary DDR connections. For example,

- Sending and receiving e-mail should be manual if possible.
- Windows Networking may require periodic directory services traffic.
- AppleShare servers will need to be disconnected to avoid tickle packets.
- DB-accessing applications, such as scheduling software, may require logging out when not in use.

Tariff Structure

Some ISDN service providers charge a per-connection and per-minute charge even for local calls. It is important to consider local and long-distance tariff charges when selecting DDR design and parameters. ISDN Callback can be used to centralize long-distance charges, which can significantly reduce administrative overhead and provide opportunities for reduced rate structures. ISDN Callback can also enhance the security environment.

User Education

End users should be trained to keep their ISDN routers visible and monitor the status of their B channel LEDs on their BRI devices. If B channels are up when they are not using networking applications, they should alert network managers. User education can be very effective in helping to avoid excessive ISDN charges.

Using SNMP

The Simple Network Management Protocol (SNMP) uses management information bases (MIBs) to store information about network events. Currently, no industry-standard ISDN MIB is available, but as of Cisco IOS Software Release 10.3(3), two Cisco ISDN MIBs are available. With these MIBs, SNMP-compliant management platforms (for example, HP OpenView or SunNet Manager) can query Cisco routers for ISDN-related statistics.

The Cisco ISDN MIB focuses primarily on ISDN interface and neighbor information. It defines two MIB groups: demandNbrTable and demandNbrEntry. [Table 11-2](#) lists some of the MIB variables that are available in the ISDN MIB. Cisco Enterprise Accounting for ISDN can provide management access to Call History Data using this MIB.

Table 11-2: Cisco ISDN MIB Variables

MIB Object	Description
demandNbrPhysIf	Index value of the physical interface that the neighbor will be called on; on an ISDN interface, this is the ifIndex value of the D channel.
demandNbrMaxduration	Maximum call duration in seconds.
demandNbrLastduration	Duration of last call in seconds.
demandNbrAcceptCalls	Number of calls accepted from the neighbor.
demandNbrRefuseCalls	Number of calls from neighbor that the router has refused.

The Cisco Call History MIB stores call information for accounting purposes. The goal is to provide a historical view of an ISDN interface, including the number of calls that have been placed and call length. Most call history MIB variables are in the ciscoCallHistory MIB group. [Table 11-3](#) lists some of the MIB variables.

Table 11-3: Cisco Call History Variables

MIB Object	Description
ciscoCallHistoryStartTime	The value of sysUpTime when this call history entry was created; this variable can be used to retrieve all calls after a specific time.
ciscoCallHistoryCalledNumber	The number that was used to place this call.
ciscoCallHistoryCallConnectionTime	The value of sysUpTime when the call was connected.
ciscoCallHistoryCallDisconnectTime	The value of sysUpTime when the call was disconnected.

The Cisco ISDN MIBs assume SNMP support on the network. If an SNMP-compliant management platform is present, the Cisco ISDN MIBs deliver valuable information about ISDN links. In particular, the Call History MIB provides critical information about ISDN uptime, which is useful for tracking ISDN charges.

Cisco offers a wide range of ISDN-based products in response to a variety of internetworking needs. The Cisco IOS software provides a number of features that maximize ISDN performance and minimize ISDN usage charges, such as snapshot routing, access lists, NBP filtering (for AppleTalk), and watchdog and keepalive packet control (for IPX).

Cisco Enterprise Accounting (CEA) for ISDN

CEA for ISDN is a software application that runs on Windows NT. CEA for ISDN can be utilized to monitor the ISDN Call-History-MIB and provide network managers with Call Detail Records, including cost estimates.

AAA Accounting

AAA Accounting can be implemented to provide feedback of PPP Session connect times. AAA Accounting is transported to TACACS+ or RADIUS servers where the data can often be accessed with standard SQL tools for scheduled and immediate reporting. The following command enables AAA Accounting records for PPP sessions:

```
aaa accounting network stop-only
```

Summary

Increasing availability and decreasing costs are making ISDN an excellent choice for many internetworking applications. Cisco IOS features allow the building of large and flexible ISDN solutions. DDR is used for call initiation and termination. Virtual Profiles can be used to easily scale mass ISDN dial-in solutions. However, extra care must be taken to ensure ISDN costs are controlled.

[HOME](#) [CONTENTS](#) [PREVIOUS](#) [NEXT](#) [GLOSSARY](#) [FEEDBACK](#) [SEARCH](#) [HELP](#)

Posted: Thu Oct 28 16:46:27 PDT 1999

[Copyright 1989-1999©Cisco Systems Inc.](#)

Table of Contents

[Designing Switched LAN Internetworks](#)

[Evolution from Shared to Switched Networks](#)

[Technologies for Building Switched LAN Internetworks](#)

[Role of LAN Switching Technology in Campus Networks](#)

[Switched Internetwork Solutions](#)

[Components of the Switched Internetworking Model](#)

[Scalable Switching Platforms](#)

[ATM Switches](#)

[LAN Switches](#)

[Multiservice Access Switches](#)

[Routing Platforms](#)

[Common Software Infrastructure](#)

[VLANs](#)

[Network Management Tools and Applications](#)

[Cisco Switched Internetworking Products](#)

[Cisco ATM Switches](#)

[Cisco LAN Switches](#)

[Cisco Routing Platforms](#)

[Switched LAN Network Designs](#)

[Comparison of LAN Switches and Routers](#)

[Loops](#)

[Convergence](#)

[Broadcasts](#)

[Subnetworking](#)

[Security](#)

[Media Dependence](#)

[Benefits of LAN Switches \(Layer 2 Services\)](#)

[Benefits of Routers \(Layer 3 Services\)](#)

[Broadcast and Multicast Control](#)

[Broadcast Segmentation](#)

[Media Transition](#)

[Benefits of VLANs](#)

[VLAN Implementation](#)

[IEEE 802.10](#)

[Fast EtherChannel](#)

[Inter-Switch Link](#)

[LAN Emulation](#)

[Virtual Multihomed Servers](#)

[Virtual Trunk Protocol](#)

[General Network Design Principles](#)

[Switched LAN Network Design Principles](#)

[Scaled Switching](#)

[Large Switched/Minimal Routing](#)

[Distributed Routing/Switching](#)

[Summary](#)

Designing Switched LAN Internetworks

This chapter describes the following three technologies that network designers can use to design switched LAN internetworks:

- LAN switching
- Virtual LANs (VLANs)
- ATM switching

Evolution from Shared to Switched Networks

In the past, network designers had only a limited number of hardware options when purchasing a technology for their campus networks. Hubs were for wiring closets and routers were for the data center or main telecommunications operations. The increasing power of desktop processors and the requirements of client-server and multimedia applications, however, have driven the need for greater bandwidth in traditional shared-media environments. These requirements are prompting network designers to replace hubs in their wiring closets with switches, as shown in Figure 12-1.

Figure 12-1: Evolution from shared to switched internetworks.

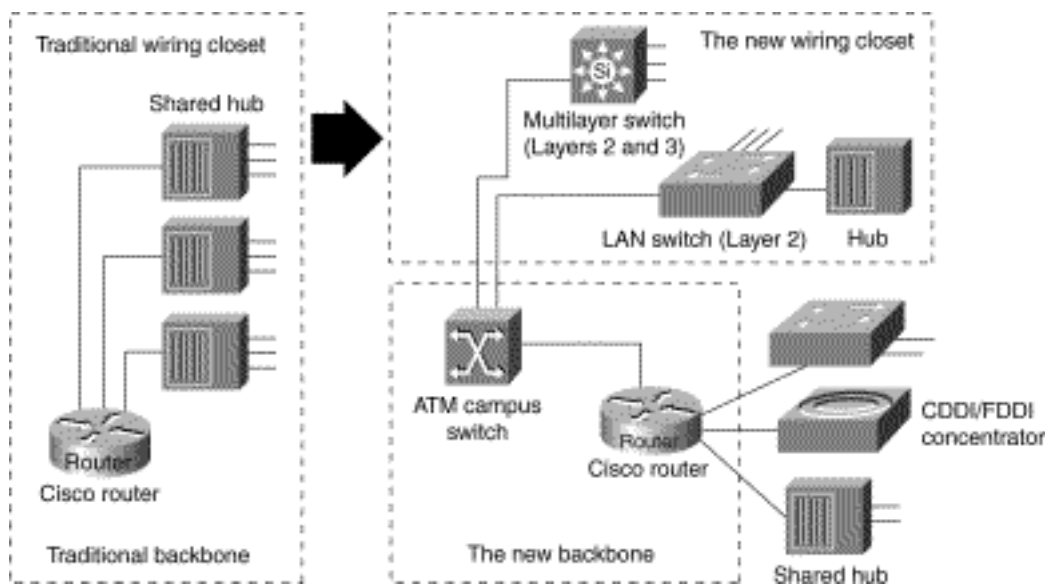

This strategy allows network managers to protect their existing wiring investments and boost network performance with dedicated bandwidth to the desktop for each user. Coinciding with the wiring closet evolution is a similar trend in the network backbone. Here, the role of Asynchronous Transfer Mode (ATM) is increasing as a result of standardizing protocols, such as LAN emulation (LANE), that enable ATM devices to coexist with existing LAN technologies. Network designers are collapsing their router backbones with ATM switches, which offer the greater backbone bandwidth required by high-throughput data services.

Technologies for Building Switched LAN Internetworks

With the advent of such technologies as Layer 3 switching, LAN switching, and VLANs, building campus LANs is becoming more complex than in the past. Today, the following three technologies are required to build successful campus networks:

- LAN switching technologies
 - Ethernet switching---Provides Layer 2 switching and offers broadcast domain segmentation using VLANs. This is the base fabric of the network.
 - Token Ring switching---Offers the same functionality as Ethernet switching but uses Token Ring technology. You can use a Token Ring switch as either a transparent bridge or source-route bridge.
 - Copper Data Distributed Interface (CDDI)---Provides a single-attachment station (SAS) or dual-attachment station (DAS) to two Category 5 unshielded twisted-pair (UTP), 100 Mbps RJ-45 connectors.
 - Fiber Distributed Data Interface (FDDI)---Provides an SAS or DAS connection to the FDDI backbone network using two multimode, media interface connector (MIC) fiber-optic connections.
- ATM switching technologies

ATM switching offers high-speed switching technology for voice, video, and data. Its operation is

similar to LAN switching technologies for data operations. ATM, however, offers superior voice, video, and data integration today.

- Routing technologies

Routing is a key technology for connecting LANs in a campus network. It can be either Layer 3 switching or more traditional routing with Layer 3 switching features and enhanced Layer 3 software features.

Note Switched LAN internetworks are also referred to as *campus LANs*.

Role of LAN Switching Technology in Campus Networks

Most network designers are beginning to integrate switching devices into their existing shared-media networks to achieve the following goals:

- Increase the bandwidth that is available to each user, thereby alleviating congestion in their shared-media networks.
- Employ the manageability of VLANs by organizing network users into logical workgroups that are independent of the physical topology of wiring closet hubs. This, in turn, can reduce the cost of moves, adds, and changes while increasing the flexibility of the network.
- Deploy emerging multimedia applications across different switching platforms and technologies, making them available to a variety of users.
- Provide a smooth evolution path to high-performance switching solutions, such as Fast Ethernet and ATM.

Segmenting shared-media LANs divides the users into two or more separate LAN segments, reducing the number of users contending for bandwidth. LAN switching technology, which builds upon this trend, employs *microsegmentation*, which further segments the LAN to fewer users and ultimately to a single user with a dedicated LAN segment. Each switch port provides a dedicated, 10MB Ethernet segment, or dedicated 4/16MB Token Ring segment.

Segments are interconnected by internetworking devices that enable communication between LANs while blocking other types of traffic. Switches have the intelligence to monitor traffic and compile address tables, which then allows them to forward packets directly to specific ports in the LAN. Switches also usually provide nonblocking service, which allows multiple conversations (traffic between two ports) to occur simultaneously.

Switching technology is quickly becoming the preferred solution for improving LAN traffic for the following reasons:

- Unlike hubs and repeaters, switches allow multiple data streams to pass simultaneously.
- Switches have the capability through microsegmentation to support the increased speed and bandwidth requirements of emerging technologies.
- Switches deliver dedicated bandwidth to users through high-density group switched and switched 10BaseT or 100BaseT Ethernet, flexible 10/100 BaseT Ethernet, fiber-based Fast Ethernet, Fast EtherChannel, Token Ring, CDDI/FDDI, and ATM LAN Emulation (LANE).

Switched Internetwork Solutions

Network designers are discovering, however, that many products offered as switched internetwork solutions are inadequate. Some offer a limited number of hardware platforms with little or no system integration with the current infrastructure. Others require complete abandonment of all investments in the current network infrastructure. To be successful, a switched internetwork solution must accomplish the following:

- Leverage strategic investments in the existing communications infrastructure while increasing available bandwidth.
- Reduce the costs of managing network operations.
- Offer options to support multimedia applications and other high-demand traffic across a variety of platforms.
- Provide scalability, traffic control, and security that is at least as good or better than that of today's router-based internetworks.
- Provide support for embedded remote monitoring (RMON) agent.

The key to achieving these benefits is to understand the role of the internetworking software infrastructure within the switched internetworks. Within today's networks, routers allow for the interconnection of disparate LAN and WAN technologies, while also implementing security filters and logical firewalls. It is these capabilities that have allowed current internetworks to scale globally while remaining stable and robust.

As networks evolve toward switched internetworks, similar logical internetworking capabilities are required for stability and scalability. Although LAN and ATM switches provide great performance improvements, they also raise new internetworking challenges. Switched internetworks must integrate with existing LAN and WAN networks. Such services as VLANs, which will be deployed with switched internetworks, also have particular internetworking requirements.

A true switched internetwork, therefore, is more than a collection of boxes. Rather, it consists of a system of devices integrated and supported by an intelligent internetworking software infrastructure. Presently, this network intelligence is centralized within routers. However, with the advent of switched internetworks, the intelligence will often be dispersed throughout the network, reflecting the decentralized nature of switching systems. The need for an internetworking infrastructure, however, will remain.

Components of the Switched Internetworking Model

A switched internetwork is composed of the following three basic components:

- Physical switching platforms
- A common software infrastructure
- Network management tools and applications

Cisco provides network designers with a complete, end-to-end solution for implementing and managing

scalable, robust, switched internetworks.

Scalable Switching Platforms

The first component of the switched internetworking model is the physical switching platform. This can be an ATM switch, a LAN switch, or a router.

ATM Switches

Although switched internetworks can be built with a variety of technologies, many network designers will deploy ATM in order to utilize its unique characteristics. ATM provides scalable bandwidth that spans both LANs and WANs. It also promises Quality of Service (QoS) guarantees---bandwidth on demand---that can map into and support higher-level protocol infrastructures for emerging multimedia applications and provide a common, multiservice network infrastructure.

ATM switches are one of the key components of ATM technology. All ATM switches, however, are not alike. Even though all ATM switches perform cell relay, ATM switches differ markedly in the following capabilities:

- Variety of interfaces and services that are supported
- Redundancy
- Depth of ATM internetworking software
- Sophistication of traffic management mechanism
- Blocking and non-blocking switching fabrics
- SVC and PVC support

Just as there are routers and LAN switches available at various price/performance points with different levels of functionality, ATM switches can be segmented into the following four distinct types that reflect the needs of particular applications and markets:

- Workgroup ATM switches
- Campus ATM switches
- Enterprise ATM switches
- Multiservice access switches

As Figure 12-2 shows, Cisco offers a complete range of ATM switches.

Figure 12-2: Different types of ATM switches.

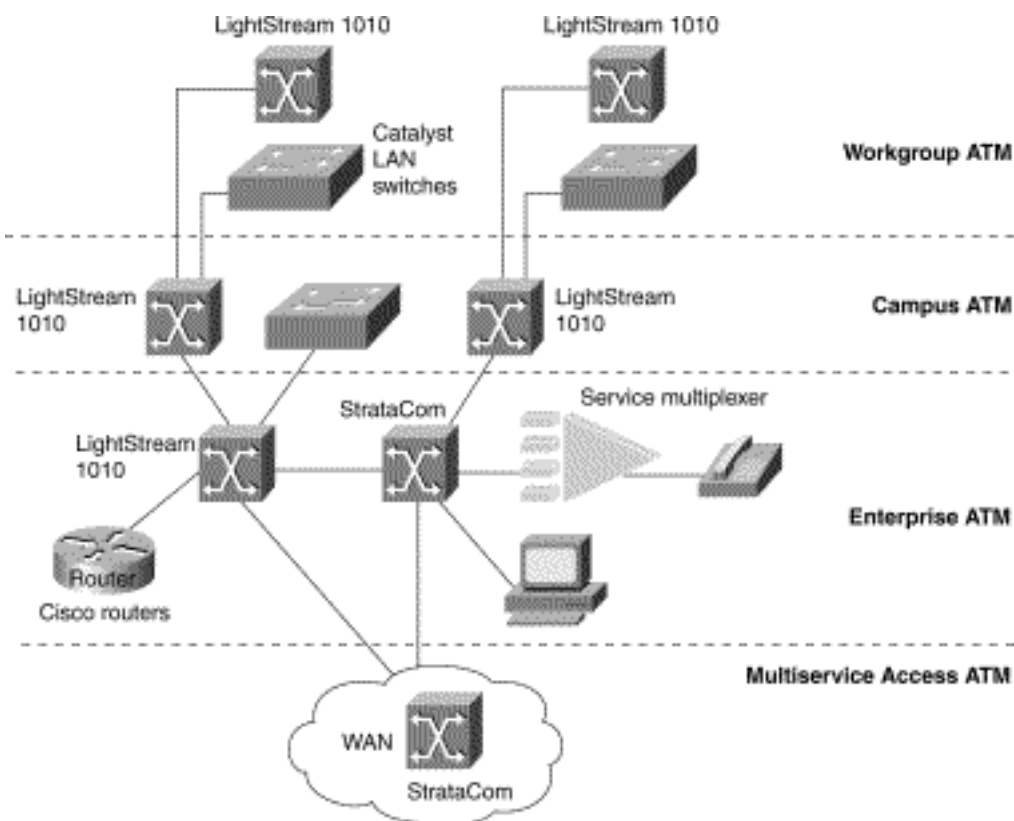

Workgroup and Campus ATM Switches

Workgroup ATM switches are optimized for deploying ATM to the desktop over low-cost ATM desktop interfaces, with ATM signaling interoperability for ATM adapters and QoS support for multimedia applications.

Campus ATM switches are generally used for small-scale ATM backbones (for example, to link ATM routers or LAN switches). This use of ATM switches can alleviate current backbone congestion while enabling the deployment of such new services as VLANs. Campus switches need to support a wide variety of both local backbone and WAN types but be price/performance optimized for the local backbone function. In this class of switches, ATM routing capabilities that allow multiple switches to be tied together is very important. Congestion control mechanisms for optimizing backbone performance is also important.

Enterprise ATM Switches

Enterprise ATM switches are sophisticated multiservice devices that are designed to form the core backbones of large, enterprise networks. They are intended to complement the role played by today's high-end multiprotocol routers. Enterprise ATM switches, much as campus ATM switches, are used to interconnect workgroup ATM switches and other ATM-connected devices, such as LAN switches. Enterprise-class switches, however, can act not only as ATM backbones but can serve as the single point of integration for all of the disparate services and technology found in enterprise backbones today. By integrating all of these services onto a common platform and a common ATM transport infrastructure, network designers can gain greater manageability while eliminating the need for multiple overlay networks.

LAN Switches

A LAN switch is a device that typically consists of many ports that connect LAN segments (Ethernet and Token Ring) and a high-speed port (such as 100-Mbps Ethernet, Fiber Distributed Data Interface [FDDI], or 155-Mbps ATM). The high-speed port, in turn, connects the LAN switch to other devices in the network.

A LAN switch has dedicated bandwidth per port, and each port represents a different segment. For best performance, network designers often assign just one host to a port, giving that host dedicated bandwidth of 10 Mbps, as shown in Figure 12-3, or 16 Mbps for Token Ring networks.

Figure 12-3: Sample LAN switch configuration.

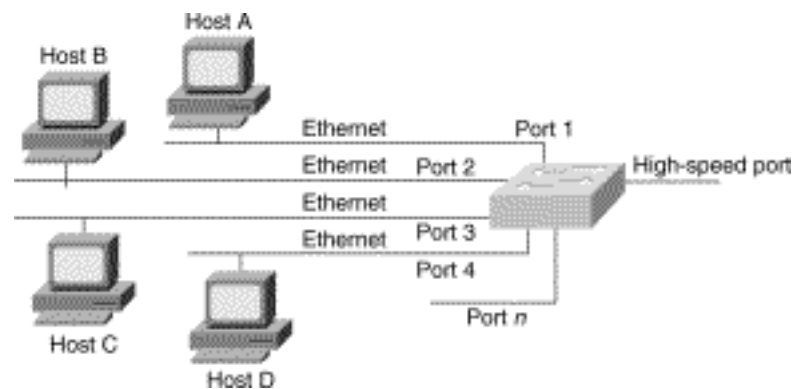

When a LAN switch first starts up and as the devices that are connected to it request services from other devices, the switch builds a table that associates the MAC address of each local device with the port number through which that device is reachable. That way, when Host A on Port 1 needs to transmit to Host B on Port 2, the LAN switch forwards frames from Port 1 to Port 2, thus sparing other hosts on Port 3 from responding to frames destined for Host B. If Host C needs to send data to Host D at the same time that Host A sends data to Host B, it can do so because the LAN switch can forward frames from Port 3 to Port 4 at the same time it forwards frames from Port 1 to Port 2.

Whenever a device connected to the LAN switch sends a packet to an address that is not in the LAN switch's table (for example, to a device that is beyond the LAN switch), or whenever the device sends a broadcast or multicast packet, the LAN switch sends the packet out all ports (except for the port from which the packet originated)---a technique known as *flooding*.

Because they work like traditional "transparent" bridges, LAN switches dissolve previously well-defined workgroup or department boundaries. A network built and designed only with LAN switches appears as a *flat* network topology consisting of a single broadcast domain. Consequently, these networks are liable to suffer the problems inherent in flat (or *bridged*) networks---that is, they do not scale well. Note, however, that LAN switches that support VLANs are more scalable than traditional bridges.

Multiservice Access Switches

Beyond private networks, ATM platforms will also be widely deployed by service providers both as customer premises equipment (CPE) and within public networks. Such equipment will be used to support multiple MAN and WAN services---for example, Frame Relay switching, LAN interconnect, or public ATM services---on a common ATM infrastructure. Enterprise ATM switches will often be used in these

public network applications because of their emphasis on high availability and redundancy, and their support of multiple interfaces.

Routing Platforms

In addition to LAN switches and ATM switches, typically network designers use routers as one of the components in a switched internetwork infrastructure. While LAN switches are being added to wiring closets to increase bandwidth and to reduce congestion in existing shared-media hubs, high-speed backbone technologies, such as ATM switching and ATM routers are being deployed in the backbone. Within a switched internetwork, routing platforms also allow for the interconnection of disparate LAN and WAN technologies while also implementing broadcast filters and logical firewalls. In general, if you need advanced internetworking services, such as broadcast firewalling and communication between dissimilar LANs, routers are necessary.

Common Software Infrastructure

The second level of a switched internetworking model is a common software infrastructure. The function of this software infrastructure is to unify the variety of physical switching platforms: LAN switches, ATM switches, and multiprotocol routers. Specifically, the software infrastructure should perform the following tasks:

- Monitor the logical topology of the network
- Logically route traffic
- Manage and control sensitive traffic
- Provide firewalls, gateways, filtering, and protocol translation

Cisco offers network designers Cisco Internetwork Operating System (Cisco IOS) switching software. This subset of the Cisco IOS software is optimized for switching and provides the unifying element to Cisco's line of switching platforms in a switched internetwork. The Cisco IOS software is found on standalone routers, router modules for shared-media hubs, PC and workstations file servers, multiservice WAN access switches, LAN switches, ATM switches, and ATM-capable PBXs. It provides optional levels of routing and switching across a switched internetwork in addition to new capabilities, such as VLANs, ATM internetworking software services, multilayer switching, extensions to support new networked multimedia applications, and traffic management and analysis tools.

VLANs

A VLAN consists of several end systems, either hosts or network equipment (such as switches and routers), all of which are members of a single logical broadcast domain. A VLAN no longer has physical proximity constraints for the broadcast domain. This VLAN is supported on various pieces of network equipment (for example, LAN switches) that support VLAN trunking protocols between them. Each VLAN supports a separate Spanning Tree (IEEE 802.1d).

First-generation VLANs are based on various OSI Layer 2 bridging and multiplexing mechanisms, such as IEEE 802.10, LAN Emulation (LANE), and Inter-Switch Link (ISL), that allow the formation of multiple, disjointed, overlaid broadcast groups on a single network infrastructure. [Figure 12-4](#) shows an example of a switched LAN network that uses VLANs. Layer 2 of the OSI reference model provides

reliable transit of data across a physical link. The data link layer is concerned with physical addressing, network topology, line discipline, error notification, ordered delivery frames, and flow control. The IEEE has divided this layer into two sublayers: the MAC sublayer and the LLC sublayer, sometimes simply called link layer.

Figure 12-4: Typical VLAN topology.

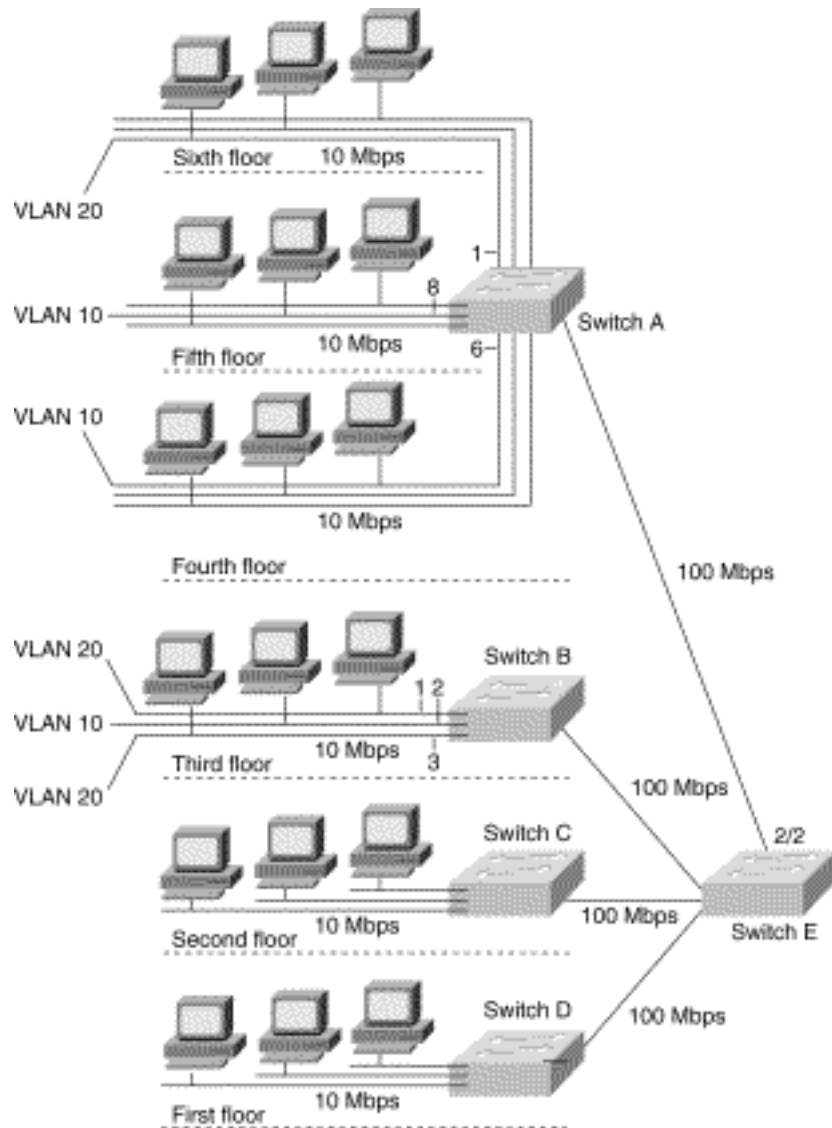

In [Figure 12-4](#), 10-Mbps Ethernet connects the hosts on each floor to switches A, B, C, and D. 100-Mbps Fast Ethernet connects these to Switch E. VLAN 10 consists of those hosts on Ports 6 and 8 of Switch A and Port 2 on Switch B. VLAN 20 consists of those hosts that are on Port 1 of Switch A and Ports 1 and 3 of Switch B.

VLANs can be used to group a set of related users, regardless of their physical connectivity. They can be located across a campus environment or even across geographically dispersed locations. The users might be assigned to a VLAN because they belong to the same department or functional team, or because data flow patterns among them is such that it makes sense to group them together. Note, however, that without a router, hosts in one VLAN cannot communicate with hosts in another VLAN.

Network Management Tools and Applications

The third and last component of a switched internetworking model consists of network management tools and applications. As switching is integrated throughout the network, network management becomes crucial at both the workgroup and backbone levels. Managing a switch-based network requires a radically different approach than managing traditional hub and router-based LANs.

As part of designing a switched internetwork, network designers must ensure that their design takes into account network management applications needed to monitor, configure, plan, and analyze switched internetwork devices and services. Cisco offers such tools for emerging switched internetworks.

Cisco Switched Internetworking Products

Cisco offers the following products that meet the needs of a switched internetwork, all discussed in the following sections:

- Cisco ATM Switches
- Cisco LAN Switches
- Cisco Routing Platforms

Cisco ATM Switches

Cisco's LightStream 1010 family of ATM switches is specifically designed for workgroup and campus backbone deployment. It incorporates support for the latest ATM Forum specifications and builds upon the Cisco IOS software. The LightStream 1010 is a five-slot, modular switch that features the option of dual, load-sharing, hot-swappable power supplies, 5-Gbps of shared memory, nonblocking switch fabric, and 65,536 cells of shared ATM cell buffers. It supports a wide range of modular, hot-swappable, desktop, backbone, and wide-area ATM interfaces. These characteristics allow network managers to deploy it in a variety of scenarios ranging from high-density, 155-Mbps copper UTP-5 workgroups to high-performance OC-12 backbones.

In order to support the bursty, best-effort traffic generated by LAN switches and routes, the LightStream 1010 provides advanced traffic management mechanisms. The LightStream 1010's intelligent early packet discard mechanism allows it to discard entire packets rather than individual cells when necessary, which greatly increases performance for current protocols, such as TCP/IP and IPX. It also supports the latest ATM Forum Available Bit Rate (ABR) congestion control specifications, which allows the LightStream 1010 to slow traffic sources before congestion becomes excessive. Because of its support for the ATM Forum private network-network interface (PNNI) protocols, networks of LightStream 1010s can scale to hundreds of nodes.

In addition, the LightStream 1010 offers a high degree of manageability. Advanced port snooping and connection-steering capabilities allow the connections on any port to be directed to a monitor port for analysis by an external ATM analyzer. This capability is critical for the monitoring and troubleshooting of ATM switching systems, which unlike shared-media LANs, cannot be monitored easily with external devices. Simple Network Management Protocol (SNMP) monitoring and configuration invoked through the CiscoView graphical user interface (GUI) device configuration applications and the AtmDirector

CiscoWorks ATM system management application, allow for comprehensive network management.

By building on the Cisco IOS software, the LightStream 1010 switch also shares the advanced serviceability capabilities found today on Cisco's multiprotocol routers. As with all Cisco routers, the LightStream 1010 switch supports such protocols as BOOTP, DHCP, Telnet, and Trivial File Transfer Protocol (TFTP) for remote access and autoconfiguration. It also offers the access protections of the Cisco IOS software, from multiple password levels to TACACS for remote access validation, to preclude unauthorized changes to the switch configuration. These capabilities are clearly essential to safeguard the operation of the mission-critical campus backbones in which the LightStream 1010 will typically be deployed.

The Cisco/StrataCom BPX/AXIS is a powerful broadband 9.6-Gbps ATM switch designed to meet the demanding, high-traffic needs of a large private enterprise or public service provider. The Cisco/StrataCom IGX is a 1.2-Gbps ATM-based enterprise WAN switch that can be used to provide enterprise WAN features in your internetwork. For more information on these enterprise ATM switches, see ["Designing ATM Internetworks."](#)

Cisco LAN Switches

Cisco's Catalyst family is a comprehensive line of high-performance switches designed to help network managers easily migrate from traditional shared LANs to fully switched internetworks. The Catalyst family delivers the varying levels of flexibility and cost-effectiveness required for today's desktop, workgroup, and backbone applications while enabling enterprise-wide switched internetworks. Using these LAN switches instead of traditional shared hubs increase performance and provides new capabilities, such as VLANs.

Figure 12-5 shows an example of switches that can be used in a campus backbone. In this example, the Cisco switches are used to interconnect the four buildings that comprise the campus network.

Figure 12-5: LAN switches in a campus backbone.

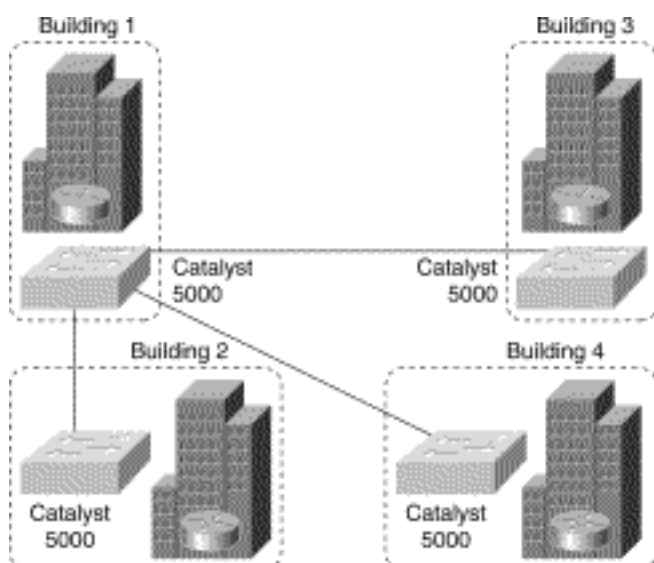

Table 12-1 summarizes the LAN switches that Cisco offers.

Table 12-1: List of Cisco LAN Switches

Cisco LAN Switch	Description
Catalyst 5500 switching system	<p>The Catalyst 5500 switch chassis has 13 slots. Slot 1 is for the Supervisor Engine II model which provides switching, local and remote management, and dual Fast Ethernet interfaces. Slot 2 contains an additional redundant Supervisor Engine II in case the first module fails.</p> <p>A failure of the active Supervisor Engine II is detected by the standby module, which takes control of the Supervisor Engine II switching functions. If a redundant Supervisor Engine II is not required, slot 2 is available for any interface module.</p> <p>The Catalyst 5500 has a 3.6-Gbps media-independent switch fabric and a 5-Gbps cell-switch fabric. The backplane provides the connection between power supplies, Supervisor Engine II, interface modules, and backbone module. The 3.6-Gbps media-independent fabric supports Ethernet, Fast Ethernet, FDDI/CDDI, ATM LAN Emulation, and RSM modules. The 5-Gbps cell-based fabric supports an ATM switch processor (ASP) module and ATM port adapter modules (PAMS).</p>
Route switch module	<p>The Cisco Catalyst 5000 series route switch module builds upon the Route Switch Processor (RSP) featured in Cisco's 7500 routing platform. The route switch module provides high-performance multilayer switching and routing services between switched Virtual LANs (VLANs), emulated LANs (ELANs) within an Asynchronous Transfer Mode (ATM) fabric, or across mixed media via an optional Versatile Interface Processor (VIP) and port adapters.</p>

<p>Catalyst 5000 switching system</p>	<p>A modular switching platform that meets high performance needs, bandwidth-intensive networking switching applications. It offers five slots that can be populated with any combination of 10BaseT, 10BaseFL modules, switched 10-Mbps Fast Ethernet, FDDI, or ATM modules.</p> <p>It delivers high performance both for client and server connections as well as for backbone connections. Its switching backplane operates at 1.2 Gbps and provides nonblocking performance for all switched 10-Mbps Ethernet interfaces.</p> <p>It supports enterprise-wide VLAN communications across Ethernet, Fast Ethernet, CDDI/FDDI, and ATM connections via the following protocols: ISL for Fast Ethernet interfaces, 802.10 for FDDI interfaces, and LANE v1.0 for ATM.</p>
<p>Catalyst 3000 stackable switching system</p>	<p>A 16-port 10BaseT switch that has two open expansion bays that can be populated with 100BaseTX/FX, 10BaseFL, 10BaseT, 100VG-AnyLAN, or ATM. With the Matrix module, up to eight Catalyst 3000 switches can be stacked together as one logical switching system. The Catalyst 3000 system can also be populated with the Catalyst 3011 WAN router module.</p> <p>A fully loaded Catalyst 3000 system can support up to 192 10BaseT ports, or 128 10BaseT ports with 16 high-speed ports. Supports up to 64 VLANs within the stack. Also supports ISL for Fast Ethernet, and ATM LANE.</p>
<p>Catalyst 2900 Fast Ethernet switch</p>	<p>A 14-port, fixed-configuration, Fast Ethernet switch that provides media-rate Fast Ethernet switching in backbone, server cluster, and high-performance workgroup applications. Its software architecture combines superior traffic throughput, complete VLAN solutions, traffic management, and fault tolerance.</p>
<p>Catalyst 1800 Token Ring switch</p>	<p>A Token Ring switch that has 16 dedicated or shared ports in the base unit plus two feature-card slots that is designed for the workgroup switching environment. Using the four-port Token Ring unshielded twisted-pair/shielded twisted-pair (UTP/STP) feature cards, it supports eight additional Token Ring ports.</p>

<p>Catalyst 1900 and Catalyst 2820 Ethernet switches</p>	<p>Ideally suited to replace shared 10BaseT hubs in the wiring closet with feature-rich switched Ethernet capability to the desktop. The Catalyst 1900 Ethernet switch features 25 switched Ethernet ports providing attachment to individual workstations and 10BaseT hubs. It also has two 100BaseT ports for high speed connectivity to servers and backbones.</p> <p>The Catalyst 2820 Ethernet switch has 25 switched Ethernet ports and two high-speed expansion slots. Field-installable modules provide configuration, wiring, and backbone flexibility with a choice of 100BaseT, FDDI, and future ATM modules available, which support Category 5 UTP or fiber-optic cabling.</p>
<p>Catalyst 1200 workgroup switch</p>	<p>A multilayer switch for workgroup applications that can benefit from OSI Layer 3 as well as Layer 2 capabilities. It offers eight 10BaseT or 10BaseFL ports and one expansion slot. The expansion slot can be populated with either one A/B CDDI interface or one A/B FDDI interface. IP routing only supports 802.10 over FDDI VLANs. In addition to meeting a wide range of performance needs for Ethernet and FDDI, it offers such unique features as embedded Remote Monitoring (RMON) functionality, which helps network managers monitor and control the growth and changes of client-server workgroups.</p>

Cisco Routing Platforms

Both the Cisco 7000 and Cisco 4000 family of multiprotocol routers are particularly well suited for switched internetworking. In particular, the first native-mode ATM router interface, the ATM Interface Processor (AIP) for the Cisco 7000 family of routers, is a key enabler for integrating existing LAN and WAN networks with evolving, ATM-based switched internetworks.

The sophisticated ATM signaling and traffic management capabilities of the AIP also allows it to play a crucial role in the deployment of new services such as VLANs. The AIP, a key enabler for the production deployment of switched internetworks, allows VLANs to internetwork either with each other or with external networks. The Cisco 4000 family of multiprotocol routers also support such capabilities, thereby providing network designers with a wide choice of price/performance points for ATM-capable routers.

Because the Cisco 7000 and Cisco 4000 families support FDDI, Fast Ethernet, and ATM, they provide network designers with a full set of options for high-speed connectivity. Both router families also support routing between VLANs on all media for ease of migration.

Switched LAN Network Designs

A successful switched internetworking solution must combine the benefits of both routers and switches in every part of the network, as well as offer a flexible evolution path from shared-media networking to switched internetworks.

In general, incorporating switches in campus network designs results in the following benefits:

- High bandwidth
- Quality of Service (QoS)
- Low cost
- Easy configuration

If you need advanced internetworking services, however, routers are necessary. Routers offer the following services:

- Broadcast firewalling
- Hierarchical addressing
- Communication between dissimilar LANs
- Fast convergence
- Policy routing
- QoS routing
- Security
- Redundancy and load balancing
- Traffic flow management
- Multimedia group membership

Some of these router services will be offered by switches in the future. For example, support for multimedia often requires a protocol, such as Internet Group Management Protocol (IGMP), that allows workstations to join a group that receives multimedia multicast packets. In the future, Cisco will allow switches to participate in this process by using the Cisco Group Management Protocol (CGMP). One router will still be necessary, but you will not need a router in each department because CGMP switches can communicate with the router to determine whether any of their attached users are part of a multicast group.

Switching and bridging sometimes can result in nonoptimal routing of packets. This is because every packet must go through the root bridge of the spanning tree. When routers are used, the routing of packets can be controlled and designed for optimal paths. Cisco now provides support for improved routing and redundancy in switched environments by supporting one instance of the spanning tree per VLAN.

When designing switched LAN networks, you should consider the following:

- [Comparison of LAN Switches and Routers](#)
- [Benefits of LAN Switches \(Layer 2 Services\)](#)

- [Benefits of Routers \(Layer 3 Services\)](#)
- [Benefits of VLANs](#)
- [VLAN Implementation](#)
- [General Network Design Principles](#)
- [Switched LAN Network Design Principles](#)

Comparison of LAN Switches and Routers

The fundamental difference between a LAN switch and a router is that the LAN switch operates at Layer 2 of the OSI model and the router operates at Layer 3. This difference affects the way that LAN switches and routers respond to network traffic. This section compares LAN switches and routers with regard to the following network design issues:

- [Loops](#)
- [Convergence](#)
- [Broadcasts](#)
- [Subnetworking](#)
- [Security](#)
- [Media Dependence](#)

Note Because routers implement Layer 2 functionality and switches are beginning to implement Layer 3 functionality, the functions of a LAN switch and a router are merging.

Loops

Switched LAN topologies are susceptible to loops, as shown in Figure 12-6.

Figure 12-6: Switched LAN topology with loops.

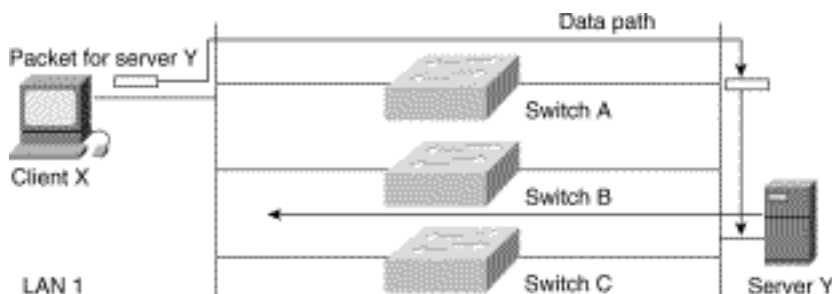

In Figure 12-6, it is possible for packets from Client X to be switched by Switch A and then for Switch B to put the same packet back on to LAN 1. In this situation, packets loop and undergo multiple replications. To prevent looping and replication, topologies that may contain loops need to run the Spanning-Tree Protocol. The Spanning-Tree Protocol uses the spanning-tree algorithm to construct topologies that do not contain any loops. Because the spanning-tree algorithm places certain connections

in blocking mode, only a subset of the network topology is used for forwarding data. In contrast, routers provide freedom from loops and make use of optimal paths.

Convergence

In transparent switching, neighboring switches make topology decisions locally based on the exchange of Bridge Protocol Data Units (BPDUs). This method of making topology decisions means that convergence on an alternative path can take an order of magnitude longer than in a routed environment.

In a routed environment, sophisticated routing protocols, such as Open Shortest Path First (OSPF) and Enhanced Interior Gateway Routing Protocol (Enhanced IGRP), maintain concurrent topological databases of the network and allow the network to converge quickly.

Broadcasts

LAN switches do not filter broadcasts, multicasts, or unknown address frames. The lack of filtering can be a serious problem in modern distributed networks in which broadcast messages are used to resolve addresses and dynamically discover network resources such as file servers. Broadcasts originating from each segment are received by every computer in the switched internetwork. Most devices discard broadcasts because they are irrelevant, which means that large amounts of bandwidth are wasted by the transmission of broadcasts.

In some cases, the circulation of broadcasts can saturate the network so that there is no bandwidth left for application data. In this case, new network connections cannot be established, and existing connections may be dropped (a situation known as a *broadcast storm*). The probability of broadcast storms increases as the switched internetwork grows. Routers do not forward broadcasts, and, therefore, are not subject to broadcast storms. For more information about the impact of broadcasts, see ["Broadcasts in Switched LAN Internetworks."](#)

Subnetworking

Transparently switched internetworks are composed of physically separate segments, but are logically considered to be one large network (for example, one IP subnet). This behavior is inherent to the way that LAN switches work---they operate at OSI Layer 2 and have to provide connectivity to hosts as if each host were on the same cable. Layer 2 addressing assumes a flat address space with universally unique addresses.

Routers operate at OSI Layer 3, so can formulate and adhere to a hierarchical addressing structure. Routed networks can associate a logical addressing structure to a physical infrastructure so that each network segment has, for example, a TCP/IP subnet or IPX network. Traffic flow on routed networks is inherently different from traffic flow on switched networks. Routed networks have more flexible traffic flow because they can use the hierarchy to determine optimal paths depending on dynamic factors such as network congestion.

Security

Information is available to routers and switches that can be used to create more secure networks. LAN

switches may use custom filters to provide access control based on destination address, source address, protocol type, packet length, and offset bits within the frame. Routers can filter on logical network addresses and provide control based on options available in Layer 3 protocols. For example, routers can permit or deny traffic based on specific TCP/IP socket information for a range of network addresses.

Media Dependence

Two factors need to be considered with regard to mixed-media internetworks. First, the maximum transfer unit (MTU) differs for various network media. Table 12-2 lists the maximum frame size for various network media.

Table 12-2: MTUs for Various Network Media

Media	Minimum Valid Frame	Maximum Valid Size
Ethernet	64 bytes	1518 bytes
Token Ring	32 bytes	16 KB theoretical, 4 KB normal
Fast Ethernet	64 bytes	1518 bytes
FDDI	32 bytes	4400 bytes
ATM LANE	64 bytes	1518 bytes
ATM Classical IP	64 bytes	9180 bytes
Serial HDLC	14 bytes	No limit, 4.5 KB normal

When LANs of dissimilar media are switched, hosts must use the MTU that is the lowest common denominator of all the switched LANs that make up the internetwork. This requirement limits throughput and can seriously compromise performance over a relatively fast link, such as FDDI or ATM. Most Layer 3 protocols can fragment and reassemble packets that are too large for a particular subnetwork, so routed networks can accommodate different MTUs, which maximizes throughput.

Second, because they operate at Layer 2, switches must use a translation function to switch between dissimilar media. The translation function can result in serious problems such as non-canonical versus canonical Token Ring-to-Ethernet MAC format conversion. One issue with moving data from a Token Ring to an Ethernet network is Layer 2 addressing. Token Ring devices read the Layer 2 MAC address as most significant bit starting from left to right. Ethernet devices read the Layer 2 MAC address as most

significant bit starting from right to left.

By working at Layer 3, routers are essentially independent of the properties of any physical media and can use a simple address resolution algorithm (such as *Novell-node-address = MAC-address*) or a protocol, such as the Address Resolution Protocol (ARP), to resolve differences between Layer 2 and Layer 3 addresses.

Benefits of LAN Switches (Layer 2 Services)

An individual Layer 2 switch might offer some or all of the following benefits:

- *Bandwidth*---LAN switches provide excellent performance for individual users by allocating dedicated bandwidth to each switch port (for example, each network segment). This technique is known as *microsegmenting*.
- *VLANs*---LAN switches can group individual ports into logical switched workgroups called VLANs, thereby restricting the broadcast domain to designated VLAN member ports. VLANs are also known as switched domains and autonomous switching domains. Communication between VLANs requires a router.
- *Automated packet recognition and translation*---Cisco's unique Automatic Packet Recognition and Translation (APaRT) technology recognizes and converts a variety of Ethernet protocol formats into industry-standard CDDI/FDDI formats. With no changes needed in either client or server end stations the Catalyst solution can provide an easy migration to 100-Mbps server access while preserving the user's investment in existing shared 10Base-T LANs.

Benefits of Routers (Layer 3 Services)

Because routers use Layer 3 addresses, which typically have structure, routers can use techniques (such as address summarization) to build networks that maintain performance and responsiveness as they grow in size. By imposing structure (usually hierarchical) on a network, routers can effectively use redundant paths and determine optimal routes even in a dynamically changing network. This section describes the router functions that are vital in switched LAN designs:

- [Broadcast and Multicast Control](#)
- [Broadcast Segmentation](#)
- [Media Transition](#)

Broadcast and Multicast Control

Routers control broadcasts and multicasts in the following ways:

- *By caching the addresses of remote hosts.* When a host sends a broadcast packet to obtain the address of a remote host that the router already knows about, the router responds on behalf of the remote host and drops the broadcast packet (sparing hosts from having to respond to it).
- *By caching advertised network services.* When a router learns of a new network service, it caches the necessary information and does not forward broadcasts related to it. When a client of that network service sends a broadcast to locate that service, the router responds on behalf of that service and drops the broadcast packet (sparing hosts from having to respond to it). For example,

Novell clients use broadcasts to find local services. In a network without a router, every server responds to every client broadcast by multicasting its list of services. Routers manage Novell broadcasts by collecting services not local to the switch and sending out periodic updates that describe the services offered on the entire network. Each router sends out one frame for every seven services on the network.

- *By providing special protocols, such as the IGMP and Protocol Independent Multicast (PIM).* These new protocols allow a multicasting application to "negotiate" with routers, switches, and clients to determine the devices that belong to a multicast group. This negotiation helps limit the scope and impact of the multicast stream on the network as a whole. For information about IP multicasting, see ["Designing Internetworks for Multimedia."](#)

Successful network designs contain a mix of appropriately scaled switching and routing. Given the effects of broadcast radiation on CPU performance, well-managed switched LAN designs must include routers for broadcast and multicast management.

Broadcast Segmentation

In addition to preventing broadcasts from radiating throughout the network, routers are also responsible for generating services to each LAN segment. The following are examples of services that the router provides to the network for a variety of protocols:

- *IP*---Proxy ARP and Internet Control Message Protocol (ICMP)
- *IPX*---SAP table updates
- *AppleTalk*---ZIP table updates
- *Network management*---SNMP queries

In a flat virtual network, a single router would be bombarded by myriad requests needing replies, severely taxing its processor. Therefore, the network designer needs to consider the number of routers that can provide reliable services to a given subset of VLANs. Some type of hierarchical design needs to be considered.

Media Transition

In the past, routers have been used to connect networks of different media types, taking care of the OSI Layer 3 address translations and fragmentation requirements. Routers continue to perform this function in switched LAN designs. Most switching is done within like media (such as Ethernet, Token Ring, and FDDI switches) with some capability of connecting to another media type. However, if a requirement for a switched campus network design is to provide high-speed connectivity between unlike media, routers play a significant part in the design.

Benefits of VLANs

In a flat, bridged network all broadcast packets generated by any node in the network are sent to and received by all other network nodes. The ambient level of broadcasts generated by the higher layer protocols in the network---known as *broadcast radiation*---will typically restrict the total number of nodes that the network can support. In extreme cases, the effects of broadcast radiation can be so severe

that an end station spends all of its CPU power on processing broadcasts.

VLANs have been designed to address the following problems inherent in a flat, bridged network:

- Scalability issues of a flat network topology
- Simplification of network management by facilitating network reconfigurations

VLANs solve some of the scalability problems of large flat networks by breaking a single bridged domain into several smaller bridged domains, each of which is a virtual LAN. Note that each virtual LAN is itself constrained by the scalability issues described in "[Broadcasts in Switched LAN Internetworks.](#)" It is insufficient to solve the broadcast problems inherent to a flat switched network by superimposing VLANs and reducing broadcast domains. VLANs without routers do not scale to large campus environments. Routing is instrumental in the building of scalable VLANs and is the only way to impose hierarchy on the switched VLAN internetwork.

VLANs offer the following features:

- *Broadcast control*---Just as switches isolate collision domains for attached hosts and only forward appropriate traffic out a particular port, VLANs refine this concept further and provide complete isolation between VLANs. A VLAN is a bridging domain, and all broadcast and multicast traffic is contained within it.
- *Security*---VLANs provide security in two ways:
 - High-security users can be grouped into a VLAN, possibly on the same physical segment, and no users outside of that VLAN can communicate with them.
 - Because VLANs are logical groups that behave like physically separate entities, inter-VLAN communication is achieved through a router. When inter-VLAN communication occurs through a router, all the security and filtering functionality that routers traditionally provide can be used because routers are able to look at OSI Layer 3 information. In the case of nonroutable protocols, there can be no inter-VLAN communication. All communication must occur within the same VLAN.
- *Performance*---The logical grouping of users allows, for example, an engineer making intensive use of a networked CAD/CAM station or testing a multicast application to be assigned to a VLAN that contains just that engineer and the servers he or she needs. The engineer's work does not affect the rest of the engineering group, which results in improved performance for the engineer (by being on a dedicated LAN) and improved performance for the rest of the engineering group (whose communications are not slowed down by the engineer's use of the network).
- *Network management*---The logical grouping of users, divorced from their physical or geographic locations, allows easier network management. It is no longer necessary to pull cables to move a user from one network to another. Adds, moves, and changes are achieved by configuring a port into the appropriate VLAN. Expensive, time-consuming recabling to extend connectivity in a switched LAN environment is no longer necessary because network management can be used to logically assign a user from one VLAN to another.

VLAN Implementation

This section describes the different methods of creating the logical groupings (or broadcast domains) that make up various types of VLANs. There are three ways of defining a VLAN:

- *By port*---Each port on the switch can support only one VLAN. With port-based VLANs, no Layer 3 address recognition takes place, so Internet Protocol (IP), Novell, and AppleTalk networks must share the same VLAN definition. All traffic within the VLAN is switched, and traffic between VLANs is routed (by an external router or by a router within the switch). This type of VLAN is also known as a *segment-based VLAN*.
- *By protocol*---VLANs based on network addresses (that is, OSI Layer 3 addresses) can differentiate between different protocols, allowing the definition of VLANs to be made on a per-protocol basis. With network address-based VLANs, it will be possible to have a different virtual topology for each protocol, with each topology having its own set of rules, firewalls, and so forth. Routing between VLANs comes automatically, without the need for an external router or card. Network address-based VLANs will mean that a single port on a switch can support more than one VLAN. This type of VLAN is also known as a *virtual subnet VLAN*.
- *By a user-defined value*---This type of VLAN is typically the most flexible, allowing VLANs to be defined based on the value of any field in a packet. For example, VLANs could be defined on a protocol basis or could be dependent on a particular IPX or NetBIOS service. The simplest form of this type of VLAN is to group users according to their MAC addresses.

Cisco's initial method of implementing VLANs on routers and Catalyst switches is by port. To efficiently operate and manage protocols, such as IP, IPX, and AppleTalk, all nodes in a VLAN should be in the same subnet or network.

Cisco uses three technologies to implement VLANs:

- [IEEE 802.10](#)
- [Inter-Switch Link \(ISL\)](#)
- [LAN Emulation](#)

The three technologies are similar in that they are based on OSI Layer 2 bridge multiplexing mechanisms.

Note With respect to this chapter and the discussions in it, VLANs are differentiated by assigning each VLAN a "color" (or VLAN ID). For example, Engineering might be the "blue" VLAN, and Manufacturing might be the "green" VLAN.

IEEE 802.10

IEEE 802.10 defines a method for secure bridging of data across a shared metropolitan area network (MAN) backbone. Cisco has initially implemented the relevant portions of the standard to allow the "coloring" of bridged traffic across high-speed backbones (FDDI, Ethernet, Fast Ethernet, Token Ring, and serial links). There are two strategies using IEEE 802.10 to implement VLANs, depending on how traffic is handled through the backbone:

- Switched Backbone
- [Routed Backbone](#)

Switched Backbone

In the switched backbone topology shown in [Figure 12-7](#), you want to ensure that intra-VLAN traffic goes only between Segment A and Segment D (both in VLAN 10) and Segment B and Segment C (both in VLAN 20).

Figure 12-7: IEEE 802.10 switched backbone implementation.

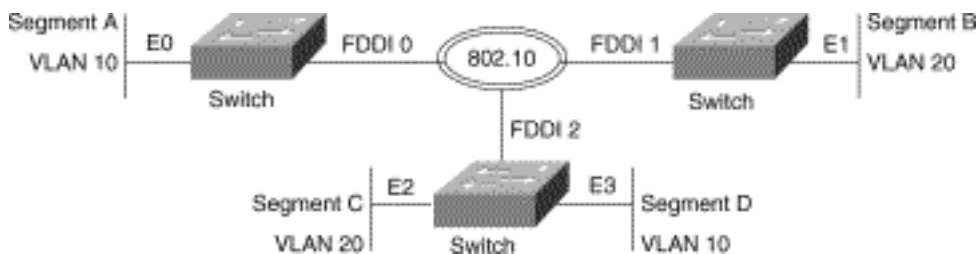

In [Figure 12-7](#), all Ethernet ports on Switches X, Y, and Z are in a VLAN and are to be VLAN interfaces. All FDDI interfaces in Switches X, Y, and Z are called *VLAN trunk interfaces*. To ensure that traffic from Segment A destined for Segment D on Switch Z is forwarded onto Ethernet 3 and not onto Ethernet 2, it is colored when it leaves Switch X. Switch Z recognizes the color and knows that it must forward these frames onto Ethernet 3 and not onto Ethernet 2.

The coloring of traffic across the FDDI backbone is achieved by inserting a 16-byte header between the source MAC address and the Link Service Access Point (LSAP) of frames leaving a switch. This header contains a 4-byte VLAN ID or "color." The receiving switch removes the header and forwards the frame to interfaces that match that VLAN color.

Routed Backbone

In the routed backbone topology shown in [Figure 12-8](#), the goal is the same as for the switched topology---that is, to ensure that intra-VLAN traffic goes only between Segment A and Segment D (both in VLAN 10) and Segment B and Segment C (both in VLAN 20).

Figure 12-8: IEEE 802.10 routed backbone implementation.

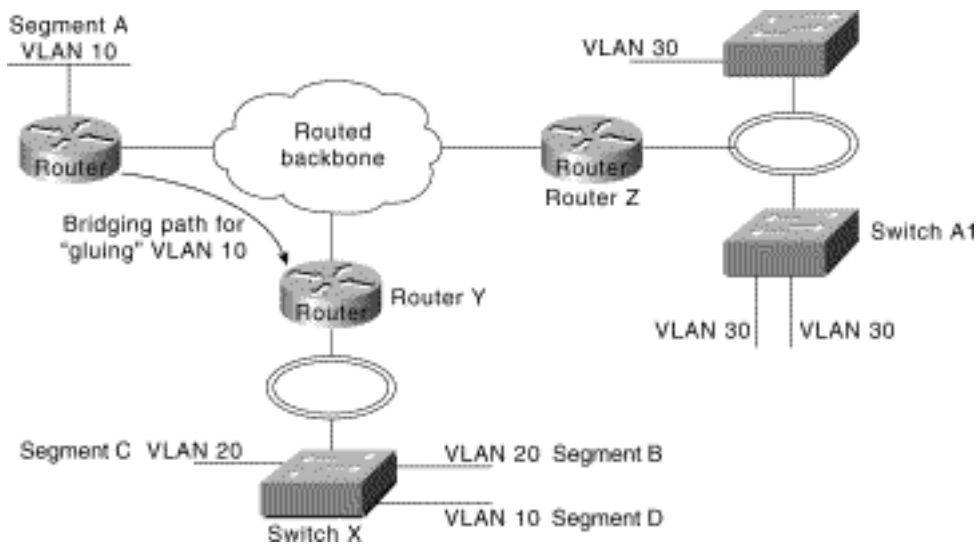

It is important that a single VLAN use only one subnet. In [Figure 12-8](#), VLAN 10 (subnet 10) is "split" and therefore must be "glued" together by maintaining a bridged path for it through the network. For Switch X and nodes in VLAN 20 (subnet 20), traffic is switched locally if appropriate. If traffic is destined for a node in VLAN 30 (subnet 30) from a node in VLAN 20, Router Y routes it through the backbone to Router Z. If traffic from Segment D on VLAN 10 is destined for a node in VLAN 20, Router Y routes it back out the FDDI interface.

Fast EtherChannel

Fast Ether Channel is a trunking technology based on grouping together multiple full duplex 802.3 Fast Ethernets to provide fault-tolerant high-speed links between switches, routers, and servers. Fast EtherChannels can be composed of two to four industry-standard Fast Ethernet links to provide load sharing of traffic with up to 800 Mbps of usable bandwidth. Fast EtherChannels can interconnect LAN switches, routers, servers, and clients. Since its load balancing is integrated with the Catalyst 5000 families LAN switch architectures, there is no performance degradation for adding links to a channel---high throughput and low latencies can be maintained while gaining more total available bandwidth. Fast EtherChannel provides link resiliency within a channel---if links should fail the traffic is immediately directed to the remaining links. Finally, Fast EtherChannel is not dependent on any type of media---it can be used with Fast Ethernet running on existing Unshielded Twisted Pair (UTP) wiring, or single mode and multimode fiber. Figure 12-9 shows a collapsed backbone topology design using the Fast EtherChannel modules to provide links of 400 Mb between switches in the wiring closets and the data center.

Figure 12-9: Collapsed backbone topology design using the Fast EtherChannel modules.

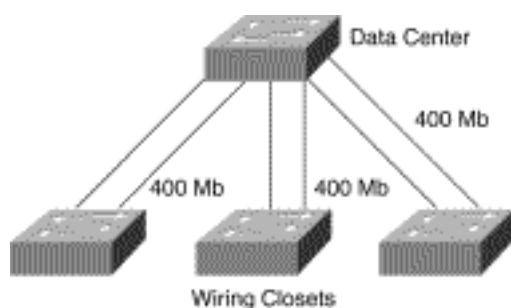

IEEE 802.10 Design Issues

- Routers fast switch IEEE 802.10, which means that the fast-switching throughput of the platform must be considered.
- VLANs must be consistent with the routed model. (That is, subnets cannot be split.)
 - If subnets must be split, they must be "glued" together by a bridged path.
 - Normal routed behavior needs to be maintained for end nodes to correctly achieve routing between VLANs.
 - Networks need to be designed carefully when integrating VLANs; the simplest choice is to avoid splitting VLANs across a routed backbone.

The difference between these two strategies is subtle. Table 12-3 compares the advantages and disadvantages of the two strategies.

Table 12-3: Advantages and Disadvantages of Switched and Routed Backbones

Switched Backbone		Routed Backbone	
Advantages	Disadvantages	Advantages	Disadvantages
Propagates color information across entire network.	Backbone is running bridging.	No bridging in backbone.	Color information is not propagated across backbone and must be configured manually.
Allows greater scalability by extending bridge domains.	Broadcast traffic increases drastically on the backbone.	Easy to integrate into existing internetwork.	If subnets are split, a bridged path has to be set up between switches.
		Can run native protocols in the backbone.	

A VLAN interface can have only one VLAN ID, and VLAN trunk interfaces support multiple VLANs across them.

Inter-Switch Link

ISL is a Cisco-proprietary protocol for interconnecting multiple switches and maintaining VLAN information as traffic goes between switches. This technology is similar to IEEE 802.10 in that it is a

method of multiplexing bridge groups over a high-speed backbone. It is defined only on Fast Ethernet. The discussion of routing and switching in the backbone in the section "[IEEE 802.10](#)," earlier in this chapter, also applies to ISL.

With ISL, an Ethernet frame is encapsulated with a header that maintains VLAN IDs between switches. A 30-byte header is prepended to the Ethernet frame, and it contains a two-byte VLAN ID. In Figure 12-10, Switch Y switches VLAN 20 traffic between segments A and B if appropriate. Otherwise, it encapsulates traffic with an ISL header that identifies it as traffic for VLAN 20 and sends it through the interim switch to Router X. Router X routes the packet to the appropriate interface, which could be through a routed network beyond Router X (as in this case) out the Fast Ethernet interface to Switch Z. Switch Z receives the packet, examines the ISL header noting that this packet is destined for VLAN 20, and switches it to all ports in VLAN 20 (if the packet is a broadcast or multicast) or the appropriate port (if the packet is a unicast).

Figure 12-10: Inter-switch link design.

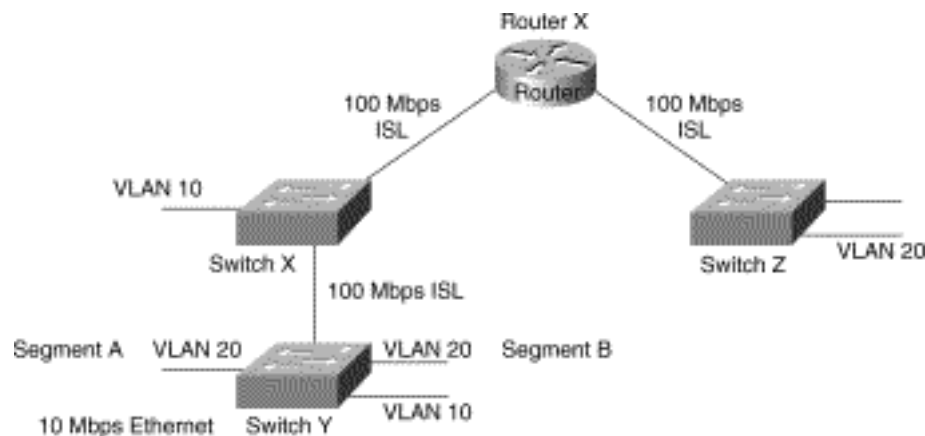

Router X routes the packet to the appropriate interface, which could be through a routed network beyond Router X (as in this case) out the Fast Ethernet interface to Switch Z. Switch Z receives the packet, examines the ISL header noting that this packet is destined for VLAN 20, and switches it to all ports in VLAN 20 (if the packet is a broadcast or multicast) or the appropriate port (if the packet is a unicast).

Note Routers fast switch ISL, which means that the fast-switching throughput of the platform must be considered.

LAN Emulation

LAN Emulation (LANE) is a service that provides interoperability between ATM-based workstations and devices connected to existing legacy LAN technology. The ATM Forum has defined a standard for LANE that provides to workstations attached via ATM the same capabilities that they are used to obtaining from legacy LANs.

LANE uses MAC encapsulation (OSI Layer 2) because this approach supports the largest number of existing OSI Layer 3 protocols. The end result is that all devices attached to an emulated LAN appear to be on one bridged segment. In this way, AppleTalk, IPX, and other protocols should have similar performance characteristics as in a traditional bridged environment. In ATM LANE environments, the ATM switch handles traffic that belongs to the same emulated LAN (ELAN), and routers handle inter-ELAN traffic. For more information about LANE, see "[Designing ATM Internetworks](#)."

Virtual Multihomed Servers

In traditional networks, there are usually several well-known servers, such as e-mail and corporate servers, that almost everyone in an enterprise needs to access. If these servers are located in only one VLAN, the benefits of VLANs will be lost because all of the different workgroups will be forced to route to access this common information source.

This problem can be solved with LANE and virtual multihomed servers, as shown in Figure 12-11. Network interface cards (NICs) allow workstations and servers to join up to eight different VLANs. This means that the server will appear in eight different ELANs and that to other members of each ELAN, the server appears to be like any other member. This capability greatly increases the performance of the network as a whole because common information is available directly through the optimal Data Direct VCC and does not need to be routed. This also means that the server must process all broadcast traffic in each VLAN that it belongs to, which can decrease performance.

Figure 12-11: Multihomed servers in an ATM network.

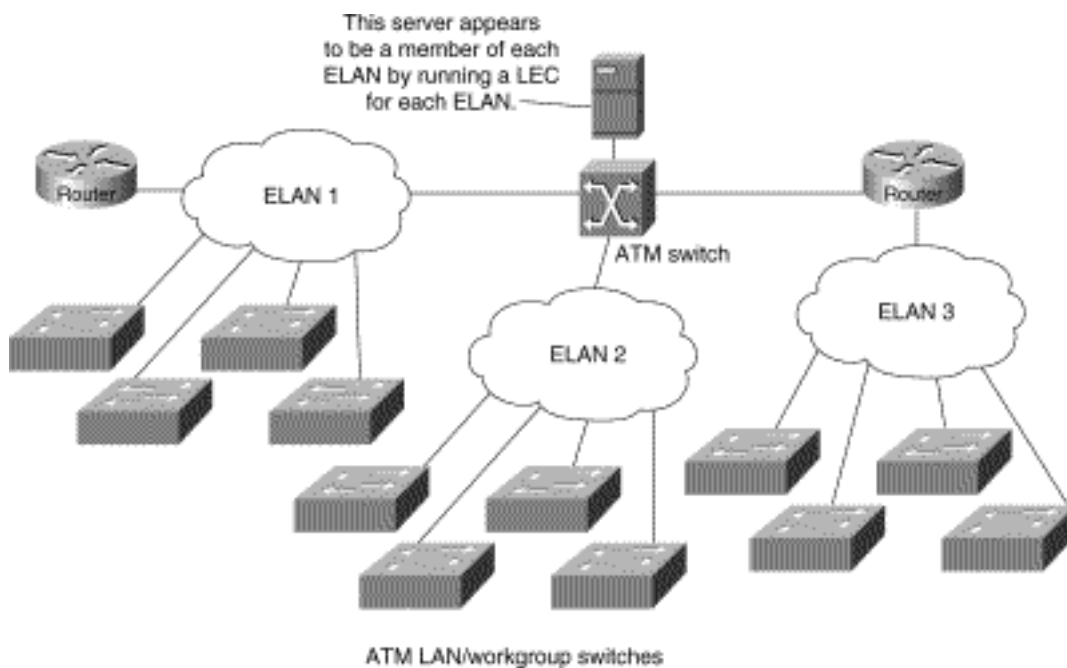

To multihome servers in non-ATM environments, there are two possible choices:

- Use servers with multiple NICs (different connections into each VLAN).
- Use servers with NICs that support the VLAN trunking technology (IEEE 802.10 or ISL) used in the backbone.

Virtual Trunk Protocol

The Catalyst 5000 switch implements Cisco's Virtual Trunk Protocol (VTP). VTP is the industry's first protocol implementation specifically designed for large VLAN deployments. VTP enhances VLAN deployment by providing the following:

- Integration of ISL, 802.10, and ATM LAN-based VLANs

- Auto-intelligence within the switches for configuring VLANs
- Configuration consistency across the network
- An automapping scheme for going across mixed-media backbones
- Accurate tracking and monitoring of VLANs
- Dynamic reporting of added VLANs across the network
- Plug-and-play setup and configuration when adding new VLANs

General Network Design Principles

Good network design is based on many concepts that are summarized by the following key principles:

- *Examine single points of failure carefully*---There should be redundancy in the network so that a single failure does not isolate any portion of the network. There are two aspects of redundancy that need to be considered: backup and load balancing. In the event of a failure in the network, there should be an alternative or backup path. Load balancing occurs when two or more paths to a destination exist and can be utilized depending on the network load. The level of redundancy required in a particular network varies from network to network.
- *Characterize application and protocol traffic*---For example, the flow of application data will profile client-server interaction and is crucial for efficient resource allocation, such as the number of clients using a particular server or the number of client workstations on a segment.
- *Analyze bandwidth availability*---For example, there should not be an order of magnitude difference between the different layers of the hierarchical model. It is important to remember that the hierarchical model refers to conceptual layers that provide functionality. The actual demarcation between layers does not have to be a physical link---it can be the backplane of a particular device.
- *Build networks using a hierarchical or modular model*---The hierarchy allows autonomous segments to be internetworked together.

Figure 12-12 shows a high-level view of the various aspects of a hierarchical network design. A hierarchical network design presents three layers---core, distribution, and access---with each layer providing different functionality.

The core layer is a high-speed switching backbone and should be designed to switch packets as fast as possible. This layer of the network should not perform any packet manipulation access lists and filtering that would slow down the switching of packets.

The distribution layer of the network is the demarcation point between the access and core layers and helps to define and differentiate the core. The purpose of this layer is to provide boundary definition and is the place at which packet manipulation can take place. In the campus environment, the distribution layer can include several functions, such as the following:

- Address or area aggregation
- Departmental or workgroup access
- Broadcast/multicast domain definition
- VLAN routing

- Any media transitions that need to occur
- Security

Figure 12-12: Hierarchical network design model.

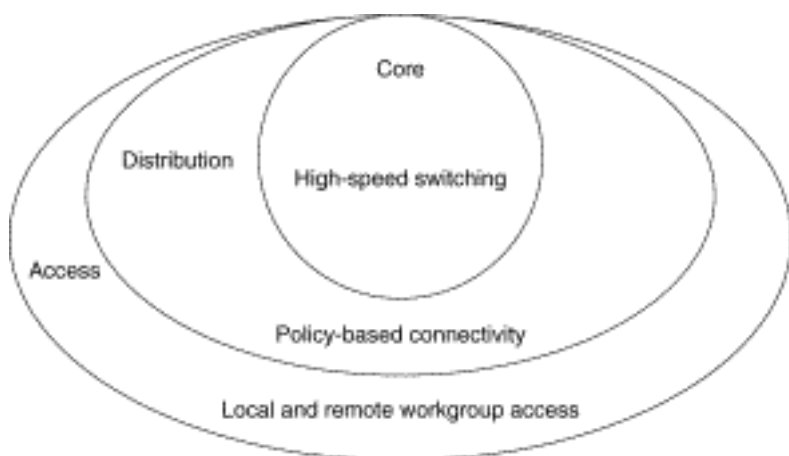

In the non-campus environment, the distribution layer can be a redistribution point between routing domains or the demarcation between static and dynamic routing protocols. It can also be the point at which remote sites access the corporate network. The distribution layer can be summarized as the layer that provides policy-based connectivity.

The access layer is the point at which local end users are allowed into the network. This layer may also use access lists or filters to further optimize the needs of a particular set of users. In the campus environment, access-layer functions can include the following:

- Shared bandwidth
- Switched bandwidth
- MAC layer filtering
- Microsegmentation

In the non-campus environment, the access layer can give remote sites access to the corporate network via some wide-area technology, such as Frame Relay, ISDN, or leased lines.

It is sometimes mistakenly thought that the three layers (core, distribution, and access) must exist in clear and distinct physical entities, but this does not have to be the case. The layers are defined to aid successful network design and to represent functionality that must exist in a network. The instantiation of each layer can be in distinct routers or switches, can be represented by a physical media, can be combined in a single device, or can be omitted altogether. The way the layers are implemented depends on the needs of the network being designed. Note, however, that for a network to function optimally, hierarchy must be maintained.

With respect to the hierarchical model, traditional campus LANs have followed one of two designs---single router and distributed backbone---as shown in Figure 12-13.

Figure 12-13: Traditional campus design.

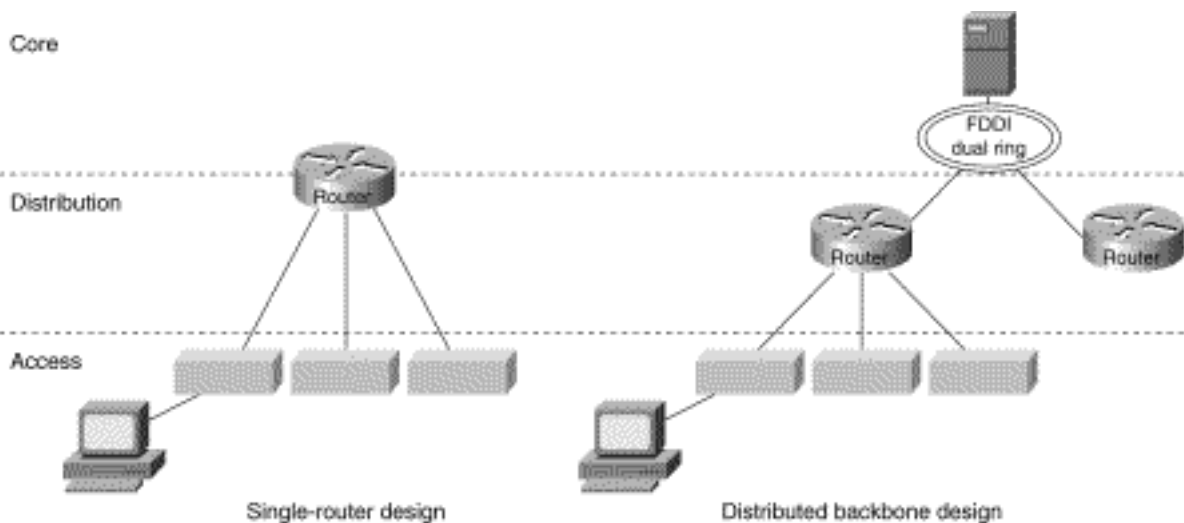

In the single-router design, the core and distribution layers are present in a single entity---the router. Core functionality is represented by the backplane of the router and distribution is represented by the router. Access for end users is through individual- or chassis-based hubs. This design suffers from scalability constraints because the router can be only be in one physical location, so all segments end at the same location---the router. The single router is responsible for all distribution functionality, which can cause CPU overload.

The distributed backbone design uses a high-speed backbone media, typically FDDI, to spread routing functionality among several routers. This also allows the backbone to traverse floors, a building, or a campus.

Switched LAN Network Design Principles

When designing switched LAN campus networks, the following factors must be considered:

- *Broadcast radiation*---Broadcast radiation can become fatal---that is, 100 percent of host CPU cycles can be consumed by processing broadcast and multicast packets. Because of delays inherent in carrier sense multiple access collision detect (CSMA/CD) technologies, such as Ethernet, any more than a small amount of broadcast traffic will adversely affect the operation of devices attached to a switch. Although VLANs reduce the effect of broadcast radiation on all LANs, there is still a scaling issue as to how many hosts should reside on a given VLAN. A router allows for larger network designs because a VLAN can be subsegmented depending on traffic patterns. However, in a nonoptimal network design, a single router can be burdened with large amounts of traffic.
- *Well-behaved VLANs*---A well-behaved VLAN is a VLAN in which 80 percent or more of the traffic is local to that VLAN. In an example in which the Marketing, MIS, and Engineering departments each have an individual VLAN segment, the 80 percent rule is violated when a user in the Marketing VLAN reads mail from the MIS VLAN, mounts servers from the Engineering VLAN, and sends e-mail to members of the Engineering VLAN.
- *Available bandwidth to access routing functionality*---Inter-VLAN traffic must be routed, so the network design must allocate enough bandwidth to move inter-VLAN traffic from the source, through the device that provides routing functionality, and to the destination.

- *Appropriate placement of administrative boundaries*---Switching has the effect of flattening networks, and the deployment of switching outside of your administrative boundary can adversely affect the network within your administrative boundary.

Campus network designs are evolving rapidly with the deployment of switching at all levels of the network---from the desktop to the backbone. Three topologies have emerged as generic network designs:

- Scaled Switching
- Large Switching/Minimal Routing
- Distributed Routing/Switching

Scaled Switching

The scaled switching design shown in Figure 12-14 deploys switching at all levels of the network without the use of routers. In this design, each layer consists of switches, with switches in the access layer providing 10-Mbps Ethernet or 16-Mbps Token Ring to end users.

Figure 12-14: Scaled switching design.

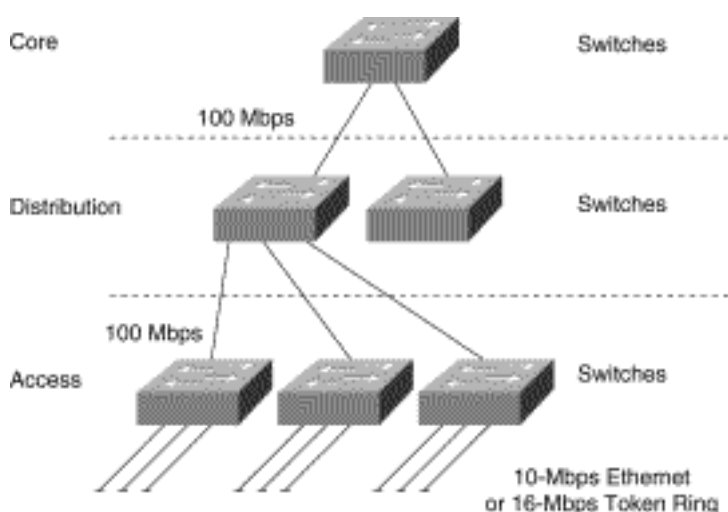

Scaled switching is a low-cost and easy-to-install solution for a small campus network. It does not require knowledge of address structure, is easy to manage, and allows all users to communicate with one another. However, this network comprises a single broadcast domain. If a scaled switched network needs to grow beyond the broadcast domain, it can use VLANs to create multiple broadcast domains. Note that when VLANs are used, end users in one VLAN cannot communicate with end users in another VLAN unless routers are deployed.

Large Switched/Minimal Routing

The large switched/minimal routing design deploys switching at the access layer of the network, either ATM switching or LAN switching at the distribution layer of the network, and ATM/LAN switching at the core. Figure 12-15 shows an example of this network design.

Figure 12-15: Large switched/minimal routing design.

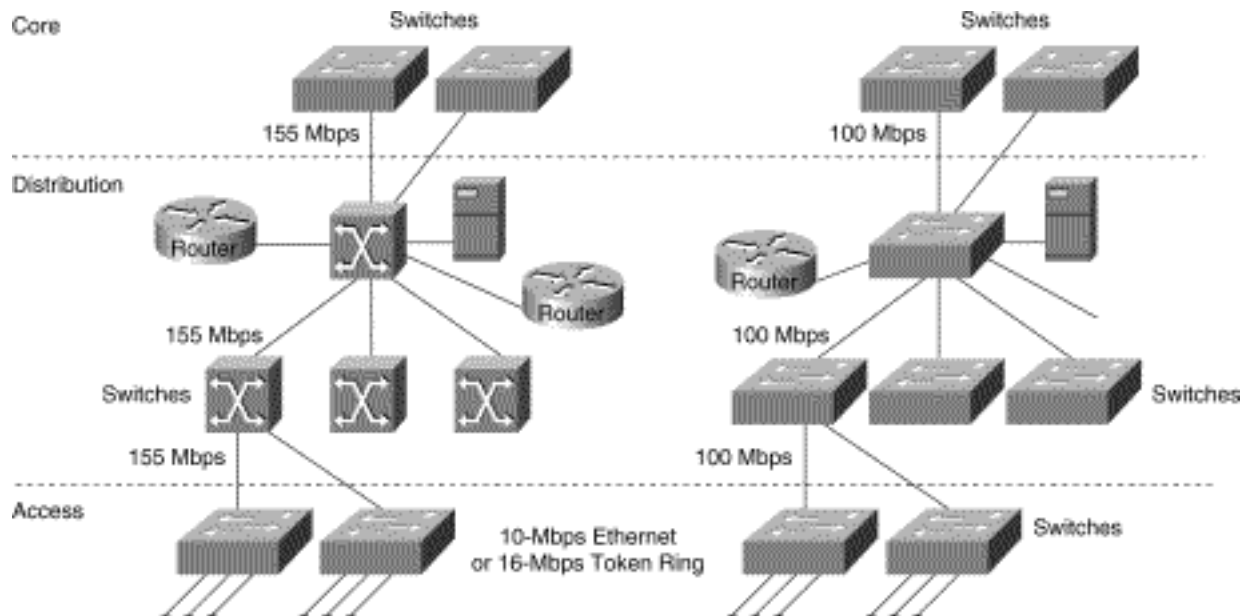

In the case of ATM in the distribution layer, the following key issues are relevant:

- LANE support on routers and switches.
- Support for UNI 3.X signaling (including point-to-multipoint).
- If redundancy is provided by a virtual PVC or SVC mesh, the mesh is a single point of failure.

In the case of LAN switching in the distribution layer, the following key issues are relevant:

- Support for VLAN trunking technology in each device.
- The switches in the distribution layer must run the Spanning-Tree Protocol to prevent loops, which means that some connections will be blocked and load balancing cannot occur.

To scale the large switched/minimal routing design, a logical hierarchy must be imposed. The logical hierarchy consists of VLANs and routers that enable inter-VLAN communication. In this topology, routing is used only in the distribution layer, and the access layer depends on bandwidth through the distribution layer to gain access to high-speed switching functionality in the core layer.

The large switched/minimal routing design scales well when VLANs are designed so that the majority of resources are available in the VLAN. Therefore, if this topology can be designed so that 80 percent of traffic is intra-VLAN and only 20 percent of traffic is inter-VLAN, the bandwidth needed for inter-VLAN routing is not a concern. However, if inter-VLAN traffic is greater than 20 percent, access to routing in the core becomes a scalability issue. For optimal network operation, scalable routing content is needed at the distribution layer of the network.

Distributed Routing/Switching

The distributed routing/switching design deploys switching in the access layer, routing in the distribution layer, and some form of high-speed switching in the core layer, as shown in Figure 12-16.

Figure 12-16: Distributed routing/switching design.

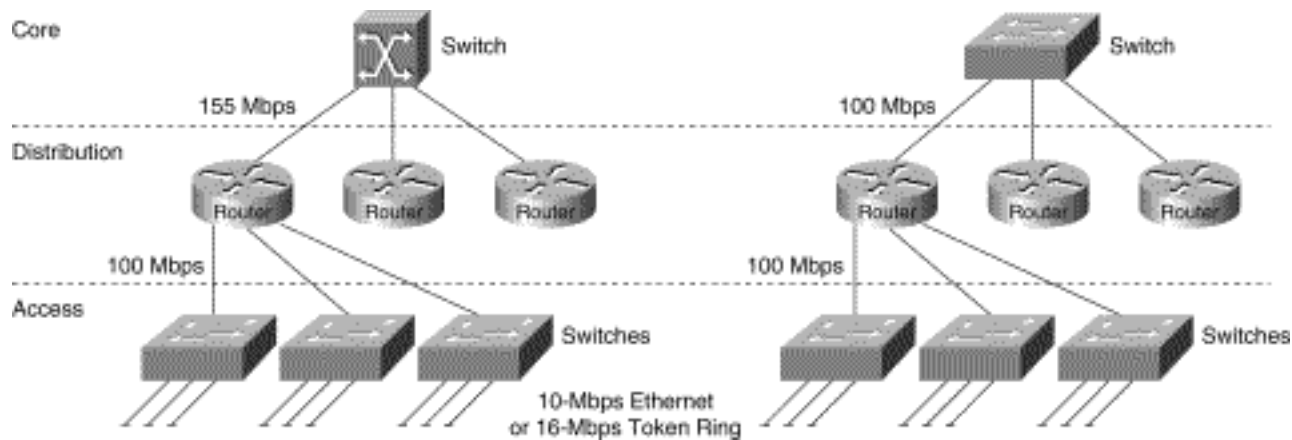

The distributed routing/switching design follows the classic hierarchical network model both physically and logically. Because it provides high bandwidth for access to routing functionality, this design scales very well. This design is optimized for networks that do not have the 80/20 pattern rule. If servers are centralized, most traffic is inter-VLAN; therefore, high routing content is needed.

Summary

Campus LAN designs use switches to replace traditional hubs and use an appropriate mix of routers to minimize broadcast radiation. With the appropriate pieces of software and hardware in place, and adhering to good network design, it is possible to build topologies, such as the examples described in the section "[Switched LAN Network Designs](#)" earlier in this chapter.

[HOME](#) [CONTENTS](#) [PREVIOUS](#) [NEXT](#) [GLOSSARY](#) [FEEDBACK](#) [SEARCH](#) [HELP](#)

Posted: Thu Oct 28 16:46:35 PDT 1999

[Copyright 1989-1999©Cisco Systems Inc.](#)

Table of Contents

[Designing Internetworks for Multimedia](#)

[Multimedia Basics](#)

[Broadcast Standards](#)

[Video Signal Standards](#)

[Video Storage Formats](#)

[Digitizing Video](#)

[Video Capture Manipulation](#)

[Video Compression](#)

[Digitizing Audio](#)

[Audio Compression](#)

[Using Networked Multimedia Applications](#)

[Types of Applications](#)

[Point-to-Point Bidirectional Applications](#)

[Point-to-Multipoint Bidirectional Applications](#)

[Point-to-Point Unidirectional Applications](#)

[Point-to-Multipoint Unidirectional Applications](#)

[Quality of Service Requirements](#)

[Latency](#)

[Jitter](#)

[Bandwidth Requirements](#)

[Understanding Multicasting](#)

[IP Multicast](#)

[IP Multicast Group Addressing](#)

[Internet Group Management Protocol](#)

[Multicast Routing Protocols](#)

[Simple Multicast Routing Protocol](#)

[Network Designs for Multimedia Applications](#)

[Traditional LAN Designs](#)

[WAN Designs](#)

[High-Speed LAN Designs](#)

[Fast Ethernet](#)

[Fiber Distributed Data Interface and Copper Distributed Data Interface](#)

[Asynchronous Transfer Mode](#)

[LAN Emulation](#)

[Native Mode ATM](#)

[Multimedia Applications in ATM Networks](#)

[ATM Multicasting](#)

[Work in Progress](#)

[Summary](#)

Designing Internetworks for Multimedia

Networked multimedia applications are rapidly being deployed in campus LAN and WAN environments. From the corporate perspective, network multimedia applications, such as network TV or videoconferencing, hold tremendous promise as the next generation of productivity tools. The use of digital audio and video across corporate network infrastructures has tremendous potential for internal and external applications. The World Wide Web is a good example of network multimedia and its manifold capabilities.

More than 85 percent of personal computers sold are multimedia capable. This hardware revolution has initiated a software revolution that has brought a wide range of audio- and video-based applications to the desktop. It is not uncommon for computers to run video editing or image processing applications (such as Adobe Premiere and Photoshop) in addition to basic "productivity" applications (word processing, spreadsheet, and database applications).

The proliferation of multimedia-enabled desktop machines has spawned a new class of multimedia applications that operate in network environments. These network multimedia applications leverage the existing network infrastructure to deliver video and audio applications to end users, such as videoconferencing and video server applications. With these application types, video and audio streams are transferred over the network between peers or between clients and servers.

To successfully deliver multimedia over a network, it is important to understand both multimedia and networking. Three components must be considered when deploying network multimedia applications in campus LAN and WAN environments:

- *Bandwidth*---How much bandwidth do the network multimedia applications demand and how much bandwidth can the network infrastructure provide?
- *Quality of service*---What level of service does the network multimedia application require and how can this be satisfied through the network?
- *Multicasting*---Does the network multimedia application utilize bandwidth-saving multicasting techniques and how can multicasting be supported across the network?

This chapter addresses the underpinnings of effectively deploying network multimedia applications. Specifically, this chapter addresses the following topics:

- [Multimedia Basics](#), including analog video, digital video, video compression, and digital audio standards
- [Using Networked Multimedia Applications](#), including bandwidth and quality of service requirements
- [Understanding Multicasting](#), including Internet Group Management Protocol, Distance Vector Multicast Routing Protocol, Multicast Open Shortest Path First, Protocol Independent Multicast, and Simple Multicast Routing Protocol
- [Network Designs for Multimedia Applications](#), including traditional LAN designs, WAN designs, and high-speed LAN designs

Multimedia Basics

Much of today's video starts out as an analog signal, so a working knowledge of analog standards and formats is essential for understanding digital video and the digitization process. The following topics are fundamental for understanding analog video:

- [Broadcast Standards](#)
- [Video Signal Standards](#)
- [Video Storage Formats](#)
- [Digitizing Video](#)
- [Digitizing Audio](#)

Broadcast Standards

The principal standards for analog broadcast transmission are as follows:

- *National Television Standards Committee (NTSC)*---The broadcast standard in Canada, Japan, the United States, and Central America. NTSC defines 525 vertical scan lines per frame and yields 30 frames per second. The scan lines refer to the number of lines from top to bottom on the television screen. The frames per second refer to the number of complete images that are displayed per second.
- *Phase Alternation Line (PAL)*---The broadcast standard in Europe and in the Middle East, Africa, and South America. PAL defines 625 vertical scan lines and refreshes the screen 25 times per second.
- *Système Electronique pour Couleur Avec Mémoire (SECAM)*---The broadcast standard in France, Russia, and regions of Africa. SECAM is a variant of PAL but it delivers the same number of vertical scan lines as PAL and uses the same refresh rate.

To produce an image on a television screen, an electron gun scans across the television screen from left to right moving from top to bottom, as shown in [Figure 13-1](#).

Figure 13-1: Television scan gun operation.

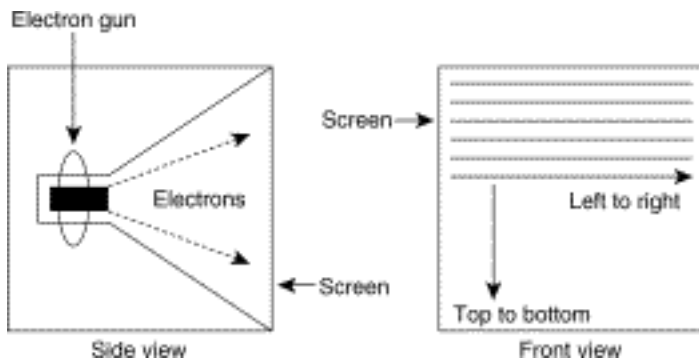

Early television sets used a phosphor-coated tube, which meant that by the time the gun finished scanning all the lines that the broadcast standard required, the lines at the top were starting to fade. To combat fading, the NTSC adopted an interlace technique so that on the first pass from top to bottom, only every other line is scanned. With NTSC, this means that the first pass scans 262 lines. The second pass scans another 262 lines that are used to fill in the rest of the TV image.

A frame represents the combination of the two passes, known as *fields*, as [Figure 13-2](#) indicates. For NTSC to deliver 30 frames per second, it must generate 60 fields per second. The rate at which fields are delivered depends on the clocking source. NTSC clocks its refresh intervals from AC power. In the United States, the AC power runs at 60 hertz or 60 oscillations per second. The 60 hertz yields 60 fields per second with every two fields yielding a frame. In Europe, AC power clocks at 50 hertz. This yields 50 fields per second or 25 frames per second.

Figure 13-2: Interlace scan process.

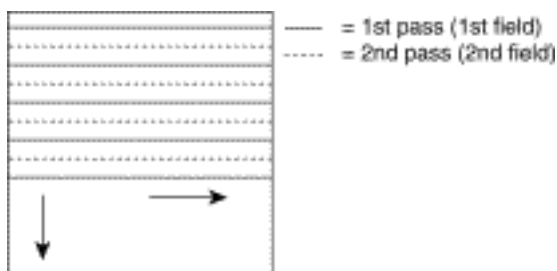

Video Signal Standards

Black-and-white televisions receive one signal called *luminance* (also known as the *Y signal*). Each screen pixel is defined as some range of intensity between white (total intensity) and black (no intensity). In 1953, the NTSC was faced with the task of revising their standard to handle color. To maintain compatibility with older black-and-white sets, the NTSC set a color standard that kept the luminance signal separate and that provided the color information required for newer color television sets.

In the digital world, colors are typically expressed using red, green, and blue (RGB). The analog world has also embraced the RGB standard, at least on the acquisition side, where most cameras break the analog signal into RGB components.

Unfortunately, the NTSC could not use RGB as the color television standard because the old black-

and-white sets could not decode RGB signals. Instead, they had to send a luminance signal for black-and-white sets and fill in the color information with other signals, called hue and saturation, (also known as the *U* and *V* signals). For this reason, digital color technology uses RGB and analog color technology, especially broadcast television, uses YUV (Y, U, and V signals).

[Figure 13-3](#) traces an analog video signal from capture to NTSC output. On the far left is the RGB capture in which storage channels are maintained for each of the three primary colors. RGB, however, is an inefficient analog video storage format for two reasons:

- First, to use RGB, all three color signals must have equal bandwidth in the system, which is often inefficient from a system design perspective.
- Second, because each pixel is the sum of red, green and blue values, modifying the pixel forces an adjustment of all three values. In contrast, when images are stored as luminance and color formats (that is, YUV format), a pixel can be altered by modifying only one value.

Figure 13-3: RGB to NTSC encoding.

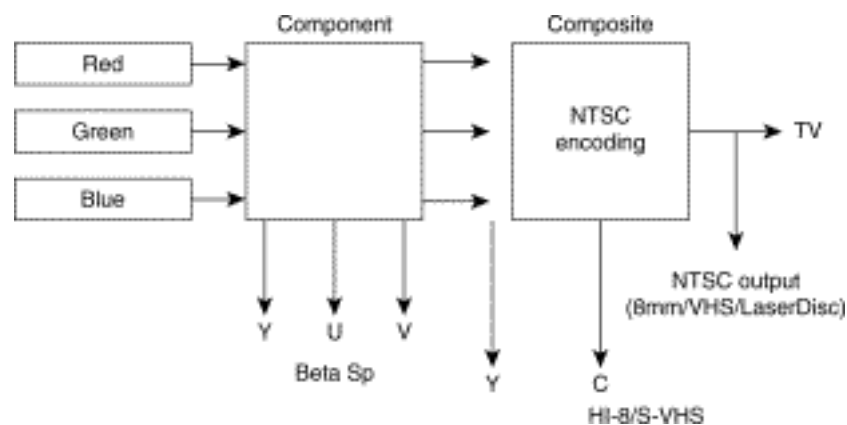

Component video maintains separate channels for each color value, both in the recording device and the storage medium. Component video delivers the highest fidelity because it eliminates noise that would otherwise occur if two signals were combined in one channel.

After NTSC encoding, the hue and saturation channels (U and V signals) are combined into one chrominance channel, the C channel. A video signal, called *S-Video*, carries separate channels for the luminance and chrominance signals. *S-Video* is also known as *Y/C video*.

All color and other information must be combined into one YUV channel, called the *composite signal*, to play on old black-and-white televisions. Technically, a composite signal is any signal that contains all the information necessary to play video. In contrast, any one individual channel of component or Y/C video is not sufficient to play video.

A video signal can be transmitted as composite, *S-Video*, or component video. The type of video signal affects the connector that is used. The composite signal, which carries all the information in one electrical channel, uses a one-hole jack called the *RCA Phono connector*. The *S-Video* signal, composed of two electrical channels, uses a four-pin connector called the *mini-DIN connector*. Finally, the component signal uses three connectors.

Video Storage Formats

There are six video storage formats: 8 mm, Beta SP, HI-8, Laserdisc, Super VHS (SVHS), and VHS. The six formats use different signals to store color. The composite signal provides the lowest quality because all signals are combined, which in turn has the highest potential for noise. The S-Video signal produces less noise because the two signals are isolated in separate channels. The component signal provides the highest quality signal because all components are maintained in separate channels. The image quality that a video capture board produces can only be as good as the signal it accepts. [Table 13-1](#) lists the analog capture and storage standards for video.

Table 13-1: Analog Video Storage Formats

	Beta SP	SVHS/Hi-8	VHS/8mm	Laserdisc
Color signal	Component	Y/C	Composite	Composite
Lines of resolution	750	400	200	400
Signal-to-noise ratio	50 db	47 db	47 db	47 db

As [Table](#) indicates, the storage formats deliver different lines of resolution. Resolution is a measure of an image's quality. From the viewer's perspective, an image with higher resolution yields sharper picture quality than a lower resolution image.

Most consumer televisions display roughly 330 lines of horizontal resolution. Broadcast environments typically used high-end cameras to capture video. These cameras and their associated storage formats can deliver horizontal resolutions of approximately 700 lines. Each time a copy is made, the copied image loses some of its resolution. When an image is recorded in high-resolution, multiple generations of the video can be copied without a noticeable difference. When an image is recorded in a lower resolution, there is less room to manipulate the image before the viewer notices the effects.

Digitizing Video

Digitizing video involves taking an analog video signal and converting it to a digital video stream using a video capture board, as shown in [Figure 13-4](#). Today, a variety of computer platforms, including PC, Macintosh, and UNIX workstations, offer video capture capabilities. In some cases, though, the capture equipment is a third-party add-on. The analog video source can be stored in any video storage format or it can be a live video feed from a camera. The source can be connected to the video capture card using any three connectors types (component, S-Video, or composite) depending on the connector type that the card supports.]

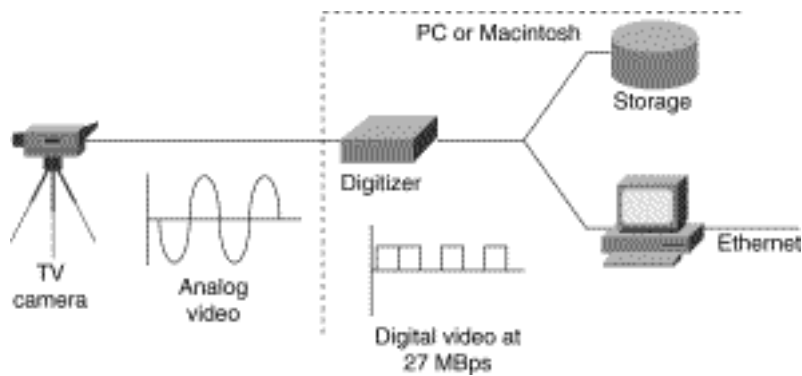
Figure 13-4: Analog-to-digital video conversion.

When capturing and digitizing video, the following components are critical:

- **Resolution**---The horizontal and vertical dimensions of the video session. A full-screen video session is typically 640 horizontal pixels by 480 vertical pixels. Full-screen video uses these dimensions because it yields the 4:3 aspect ratio of standard television. Of the 525 vertical scan lines in the NTSC standard, 483 lines are used to display video. The other lines are used for signaling and are referred to as the *vertical blanking interval*. Because the NTSC standard uses 483 vertical lines, capturing at 640 by 480 means that three lines are dropped during the digitization process.
- **Color depth**---The number of bits that are used to express color. At the high end is 24-bit color, which is capable of displaying 16.7 million colors and is the aggregate of 8 bits of red, 8 bits of green, and 8 bits of blue. The 8 bits are used to express color intensity from 0 to 255. Other common color depths are 16-bit and 8-bit, which yield roughly 65,000 and 256 colors, respectively.
- **Frame rate**---The number of frames that are displayed per second. To deliver NTSC-quality video, 30 frames per second are displayed. PAL and SECAM display 25 frames per second.

Based on these criteria, it is a simple mathematical operation to determine how much bandwidth a particular video stream requires. For example, to deliver uncompressed NTSC-quality digitized video to the network, a bandwidth of approximately 27 megabytes per second (Mbps) is needed. This number is derived from the following calculation:

$$640 \times 480 \times 3 \times 30 = 27.648 \text{ MBps (or 221.184 megabits per second [Mbps])}$$

where 640 and 480 represent the resolution in pixels, 3 represents 24-bit color (3 bytes), and 30 represents the number of frames per second.

As this calculation indicates, full-motion, full-color digital video requires considerably more bandwidth than today's typical packet-based network can support. Fortunately, two techniques reduce bandwidth consumption:

- [Video Capture Manipulation](#)
- [Video Compression](#)

Video Capture Manipulation

Manipulating video capture parameters involves changing resolution, color depth, and frame rate. To reduce bandwidth consumption, all three variables are often changed. For example, some multimedia applications capture video at 320 × 240 with 8-bit color and at a frame rate of 15 frames per second. With these parameters, bandwidth requirements drop to 9.216 Mbps. Although this level of bandwidth is difficult for a 10-Mbps Ethernet network to achieve, it can be provided by 16-Mbps Token Ring, 100-Mbps Fast Ethernet, and other higher-speed technologies.

Video Compression

Video compression is a process whereby a collection of algorithms and techniques replace the original pixel-related information with more compact mathematical descriptions. Decompression is the reverse process of decoding the mathematical descriptions back to pixels for display. At its best, video compression is transparent to the end user. The true measure of a video compression scheme is how little the end user notices its presence, or how effectively it can reduce video data rates without adversely affecting video quality. An example of post-digitization video compression is shown in [Figure 13-5](#).

Figure 13-5: Post-digitization video compression.

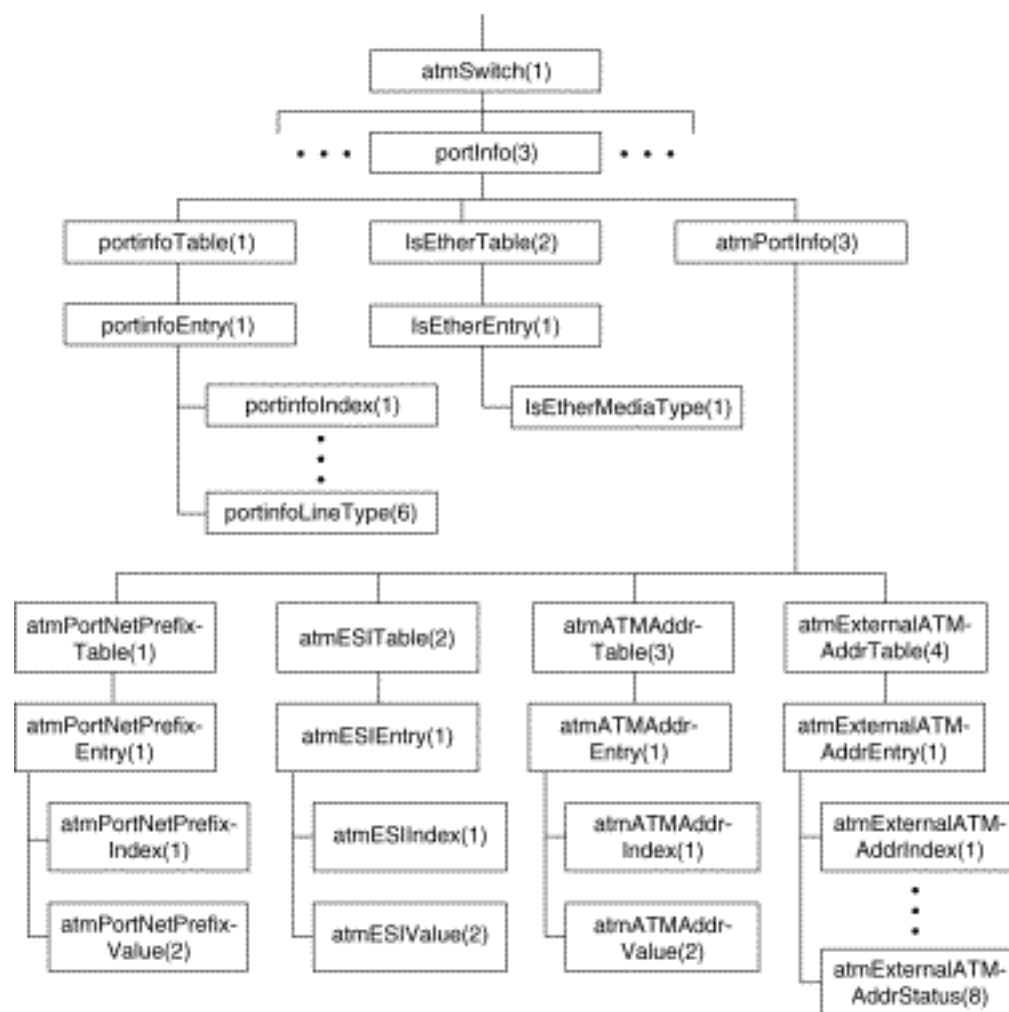

Video compression is performed using a CODEC (Coder/Decoder or Compressor/Decompressor). The CODEC, which can be implemented either in software or hardware, is responsible for taking a digital video stream and compressing it and for receiving a precompressed video stream and decompressing it.

Although most PC, Macintosh, and UNIX video capture cards include the CODEC, capture and compression remain separate processes.

There are two types of compression techniques:

- *Lossless*---A compression technique that creates compressed files that decompress into exactly the same file as the original. Lossless compression is typically used for executables (applications) and data files for which any change in digital makeup renders the file useless. In general, lossless techniques identify and utilize patterns within files to describe the content more efficiently. This works well for files with significant redundancy, such as database or spreadsheet files. However, lossless compression typically yields only about 2:1 compression, which barely dents high-resolution uncompressed video files. Lossless compression is used by products such as STAC and Double Space to transparently expand hard drive capacity, and by products like PKZIP to pack more data onto floppy drives. STAC and another algorithm called Predictor are supported in the Cisco IOS software for data compression over analog and digital circuits.
- *Lossy*---Lossy compression, used primarily on still image and video image files, creates compressed files that decompress into images that look similar to the original but are different in digital makeup. This "loss" allows lossy compression to deliver from 2:1 to 300:1 compression. Lossy compression cannot be used on files, such as executables, that when decompressed must match the original file. When lossy compression is used on a 24-bit image, it may decompress with a few changed pixels or altered color shades that cannot be detected by the human eye. When used on video, the effect of lossy compression is further minimized because each image is displayed for only a fraction of a second (1/15 or 1/30 of a second, depending on the frame rate).

A wide range of lossy compression techniques is available for digital video. This simple rule applies to all of them: the higher the compression ratio, the higher the loss. As the loss increases, so does the number of artifacts. (An *artifact* is a portion of a video image for which there is little or no information.)

In addition to lossy compression techniques, video compression involves the use of two other compression techniques:

- *Interframe compression*---Compression between frames (also known as *temporal compression* because the compression is applied along the time dimension).
- *Intraframe compression*---Compression within individual frames (also known as *spatial compression*).

Some video compression algorithms use both interframe and intraframe compression. For example, Motion Picture Experts Group (MPEG) uses Joint Photographic Experts Group (JPEG), which is an intraframe technique, and a separate interframe algorithm. Motion-JPEG (M-JPEG) uses only intraframe compression.

Interframe Compression

Interframe compression uses a system of key and delta frames to eliminate redundant information between frames. Key frames store an entire frame, and delta frames record only changes. Some implementations compress the key frames, and others don't. Either way, the key frames serve as a reference source for delta frames. Delta frames contain only pixels that are different from the key frame or from the immediately preceding delta frame. During decompression, delta frames look back to their

respective reference frames to fill in missing information.

Different compression techniques use different sequences of key and delta frames. For example, most video for Windows CODECs calculate interframe differences between sequential delta frames during compression. In this case, only the first delta frame relates to the key frame. Each subsequent delta frame relates to the immediately preceding delta frame. In other compression schemes, such as MPEG, all delta frames relate to the preceding key frame.

All interframe compression techniques derive their effectiveness from interframe redundancy. Low-motion video sequences, such as the head and shoulders of a person, have a high degree of redundancy, which limits the amount of compression required to reduce the video to the target bandwidth.

Until recently, interframe compression has addressed only pixel blocks that remained static between the delta and the key frame. Some new CODECs increase compression by tracking moving blocks of pixels from frame to frame. This technique is called *motion compensation* (also known as *dynamic carry forwards*) because the data that is carried forward from key frames is dynamic. Consider a video clip in which a person is waving an arm. If only static pixels are tracked between frames, no interframe compression occurs with respect to the moving parts of the person because those parts are not located in the same pixel blocks in both frames. If the CODEC can track the motion of the arm, the delta frame description tells the decompressor to look for particular moving parts in other pixel blocks, essentially tracking the moving part as it moves from one pixel block to another.

Although dynamic carry forwards are helpful, they cannot always be implemented. In many cases, the capture board cannot scale resolution and frame rate, digitize, and hunt for dynamic carry forwards at the same time.

Dynamic carry forwards typically mark the dividing line between hardware and software CODECs. Hardware CODECs, as the name implies, are usually add-on boards that provide additional hardware compression and decompression operations. The benefit of hardware CODECs is that they do not place any additional burden on the host CPU in order to execute video compression and decompression.

Software CODECs rely on the host CPU and require no additional hardware. The benefit of software CODECs is that they are typically cheaper and easier to install. Because they rely on the host's CPU to perform compression and decompression, software CODECs are often limited in their capability to use techniques such as advanced tracking schemes.

Intraframe Compression

Intraframe compression is performed solely with reference to information within a particular frame. It is performed on pixels in delta frames that remain after interframe compression and on key frames. Although intraframe techniques are often given the most attention, overall CODEC performance relates more to interframe efficiency than intraframe efficiency. The following are the principal intraframe compression techniques:

- *Run Length Encoding (RLE)*---A simple lossless technique originally designed for data compression and later modified for facsimile. RLE compresses an image based on "runs" of pixels. Although it works well on black-and-white facsimiles, RLE is not very efficient for color video, which have few long runs of identically colored pixels.

- *JPEG*---A standard that has been adopted by two international standards organizations: the ITU (formerly CCITT) and the ISO. JPEG is most often used to compress still images using discrete cosine transform (DCT) analysis. First, DCT divides the image into 8×8 blocks and then converts the colors and pixels into frequency space by describing each block in terms of the number of color shifts (frequency) and the extent of the change (amplitude). Because most natural images are relatively smooth, the changes that occur most often have low amplitude values, so the change is minor. In other words, images have many subtle shifts among similar colors but few dramatic shifts between very different colors.

Next, quantization and amplitude values are categorized by frequency and averaged. This is the lossy stage because the original values are permanently discarded. However, because most of the picture is categorized in the high-frequency/low-amplitude range, most of the loss occurs among subtle shifts that are largely indistinguishable to the human eye.

After quantization, the values are further compressed through RLE using a special zigzag pattern designed to optimize compression of like regions within the image. At extremely high compression ratios, more high-frequency/low-amplitude changes are averaged, which can cause an entire pixel block to adopt the same color. This causes a blockiness artifact that is characteristic of JPEG-compressed images. JPEG is used as the intraframe technique for MPEG.

- *Vector quantization (VQ)*---A standard that is similar to JPEG in that it divides the image into 8×8 blocks. The difference between VQ and JPEG has to do with the quantization process. VQ is a recursive, or multistep algorithm with inherently self-correcting features. With VQ, similar blocks are categorized and a reference block is constructed for each category. The original blocks are then discarded. During decompression, the single reference block replaces all of the original blocks in the category.

After the first set of reference blocks is selected, the image is decompressed. Comparing the decompressed image to the original reveals many differences. To address the differences, an additional set of reference blocks is created that fills in the gaps created during the first estimation. This is the self-correcting part of the algorithm. The process is repeated to find a third set of reference blocks to fill in the remaining gaps. These reference blocks are posted in a lookup table to be used during decompression. The final step is to use lossless techniques, such as RLE, to further compress the remaining information.

VQ compression is by its nature computationally intensive. However, decompression, which simply involves pulling values from the lookup table, is simple and fast. VQ is a public-domain algorithm used as the intraframe technique for both Cinepak and Indeo.

End-User Video Compression Algorithms

The following are the most popular end-user video compression algorithms. Note that some algorithms require dedicated hardware.

- *MPEG1*---A bit stream standard for compressed video and audio optimized to fit into a bandwidth of 1.5 Mbps. This rate is special because it is the data rate of uncompressed audio CDs and DATs. Typically, MPEG1 is compressed in non-real time and decompressed in real time. MPEG1 compression is typically performed in hardware; MPEG1 decompression can be performed in software or in hardware.
- *MPEG2*---A standard intended for higher quality video-on-demand applications for products such

as the "set top box." MPEG2 runs at data rates between 4 and 9 Mbps. MPEG2 and variants are being considered for use by regional Bell carriers and cable companies to deliver video-on-demand to the home as well as for delivering HDTV broadcasts. MPEG2 chip sets that perform real-time encoding are available. Real-time MPEG2 decompression boards are also available. A specification for MPEG2 adaptation over ATM AAL5 has been developed.

- *MPEG4*---A low-bit-rate compression algorithm intended for 64-Kbps connections. MPEG4 can be used for a wide range of applications including mobile audio, visual applications, and electronic newspaper sources.
- *M-JPEG (Motion-JPEG)*---The aggregation of a series of JPEG-compressed images. M-JPEG can be implemented in software or in hardware.
- *Cell B*---Part of a family of compression techniques developed by Sun Microsystems. Cell B is designed for real-time applications, such as videoconferencing, that require real-time video transmission. Cell A is a counterpart of Cell B that is intended for non-real time applications where encoding does not need to take place in real time. Both Cell A and Cell B use VQ and RLE techniques.
- *Indeo*---Developed by Intel. Indeo uses VQ as its intraframe engine. Intel has released three versions of Indeo:
 - *Indeo 2.1*---Focused on Intel's popular capture board, the Smart Video Recorder, using intraframe compression.
 - *Indeo 3.1*---Introduced in late 1993 and incorporated interframe compression.
 - *Indeo 3.2*---Requires a hardware add-on for video compression but decompression can take place in software on a high-end 486 or Pentium processor.
- *Cinepak*---Developed by SuperMatch, a division of SuperMac Technologies. Cinepak was first introduced as a Macintosh CODEC and then migrated to the Windows platform in 1993. Like Indeo, Cinepak uses VQ as its intraframe engine. Of all the CODECs, Cinepak offers the widest cross-platform support, with versions for 3D0, Nintendo, and Atari platforms.
- *Apple Video*---A compression technique used by applications such as Apple Computer's QuickTime Conferencing.
- *H.261*---The compression standard specified under the H.320 videoconferencing standard. H.261 describes the video coding and decoding methods for the moving picture component of audio-visual services at the rate of $p \times 64$ Kbps, where p is in the range 1 to 30. It describes the video source coder, the video multiplex coder, and the transmission coder. H.261 defines two picture formats:
 - *Common Intermediate Format (CIF)*---Specifies 288 lines of luminance information (with 360 pixels per line) and 144 lines of chrominance information (with 180 pixels per line).
 - *Quarter Common Intermediate Format (QCIF)*---Specifies 144 lines of luminance (with 180 pixels per line) and 72 lines of chrominance information (with 90 pixels per line). The choice between CIF and QCIF depends on available channel capacity---that is, QCIF is normally used when p is less than 3.

The actual encoding algorithm of H.261 is similar to (but incompatible with) MPEG. Also, H.261 needs substantially less CPU power for real-time encoding than MPEG. The H.261 algorithm includes a mechanism for optimizing bandwidth usage by trading picture quality against motion so

that a quickly changing picture has a lower quality than a relatively static picture. When used in this way, H.261 is a constant-bit-rate encoding rather than a constant-quality, variable-bit-rate encoding.

Hardware Versus Software CODECs

In many cases, the network multimedia application dictates the video compression algorithm used. For example, Intel's ProShare videoconferencing application uses the Indeo standard or H.261, and Insoft Communique! uses Cell B compression. In some cases, such as Apple Computer's QuickTime Conferencing, the end user can specify the compression algorithm.

In general, the more CPU cycles given to video compression and decompression, the better the performance. This can be achieved either by running less expensive software CODECs on fast CPUs (Pentium, PowerPC, or RISC processors) or by investing more money in dedicated hardware add-ons such as an MPEG playback board. In some cases, the application dictates hardware or software compression and decompression. Insoft's INTV! video multicast package, for instance, uses a hardware-based compressor in the UNIX workstation, but uses a software-based decompressor for the PC workstations. The implication is that to use INTV, the PCs might need to be upgraded to deliver the requisite processing capabilities.

Compression Ratios

Any of the compression standards discussed in this chapter are helpful in reducing the amount of bandwidth needed to transmit digital video. In fact, digital video can be compressed up to 20:1 and still deliver a VHS-quality picture. [Table 13-2](#) shows digital video compression ratios and the approximate quality that they yield in terms of video formats.

Table 13-2: Image Quality as a Function of Compression Ratio

Video Compression Ratio	Analog Picture Quality Equivalent
20:1	VHS
10:1	SVHS/Hi-8
04:1	Broadcast quality

As [Table 13-2](#) indicates, fairly high video compression ratios can be used while still preserving high-quality video images. For example, a typical MPEG1 video stream (640×480, 30 frames per second) runs at 1.5 Mbps.

Digitizing Audio

Many of today's multimedia applications include audio support. Some applications include hardware for digitizing audio, and other applications rely on third-party add-ons for audio support. Check with the application vendor to learn how audio is handled.

Like digital video, digital audio often begins from an analog source, so an analog-to-digital conversion must be made. Converting an analog signal to a digital signal involves taking a series of samples of the analog source. The aggregation of the samples yields the digital equivalent of the analog sound wave. A higher sampling rate delivers higher quality because it has more reference points to replicate the analog signal.

The sampling rate is one of three criteria that determine the quality of the digital version. The other two determining factors are the number of bits per sample and the number of channels.

Sampling rates are often quoted Hertz (Hz) or Kilohertz (KHz). Sampling rates are always measured per channel, so for stereo data recorded at 8,000 samples per second (8 KHz), there would actually be 16,000 samples per second (16 KHz). [Table](#) lists common sampling rates.

Table 13-3: Common Audio Sampling Rates

Samples per Second	Description
08,000	A telephony standard that works with μ -LAW encoding.
11 K	Either 11025 (a quarter of the CD sampling rate) or half the Macintosh sampling rate (perhaps the most popular rate on Macintosh computers).
16,000	Used by the G.722 compression standard
18.9 K	CD-ROM/XA standard
22 K	Either 22050 (half the CD sampling rate) or the Macintosh rate, which is precisely 22254.545454545454.
32,000	Used in digital radio; Nearly Instantaneous Compandable Audio Matrix (NICAM) (IBA/BREMA/BB), and other TV work in the U.K.; long play Digital Audio Tape (DAT); and Japanese HDTV.
37.8 K	CD-ROM/XA standard for higher quality.
44,056	Used by professional audio equipment to fit an integral number of samples in a video frame.

44,100	CD sampling rate. DAT players recording digitally from CD also use this rate.
48,000	DAT sampling rate for domestic rate.

An emerging tendency is to standardize on only a few sampling rates and encoding styles, even if the file formats differ. The emerging rates and styles are listed in [Table 13-4](#).

Table 13-4: Sample Rates and Encoding Styles

Samples Per Second	Encoding Style
08,000	8-bit μ -LAW mono
22,050	8-bit linear unsigned mono and stereo
44,100	16-bit linear unsigned mono and stereo

Audio Compression

Audio data is difficult to compress effectively. For 8-bit data, a Huffman encoding of the deltas between successive samples is relatively successful. Companies such as Sony and Philips have developed proprietary schemes for 16-bit data. Apple Computer has an audio compression/expansion scheme called ACE on the Apple IIGS and called MACE on the Macintosh. ACE/MACE is a lossy scheme that attempts to predict where the wave will go on the next sample. There is very little quality change on 8:4 compression, with somewhat more quality degradation at 8:3 compression. ACE/MACE guarantees exactly 50 percent or 62.5 percent compression.

Public standards for voice compression using Adaptive Delta Pulse Code Modulation (ADPCM) are as follows:

- CCIT G.721 sampling at 32 Kbps
- CCIT G.723 sampling at 24 Kbps and 40 Kbps
- GSM 06.10 is a European speech encoding standard that compresses 160 13-bit samples into 260 bits (33 bytes), or 1,650 bytes per second (at 8,000 samples per second).

There are also two U.S. federal standards:

- 1016 using code excited linear prediction (CELP) at 4,800 bits per second)

- 1015 (LPC-10E) at 2,400 bits per second)

Using Networked Multimedia Applications

There is a wide range of network multimedia applications to choose from, so it is important to understand why a particular application is being deployed. Additionally, it is important to understand the bandwidth implications of the chosen application. [Table 13-5](#) lists some of the popular network multimedia applications.

Table 13-5: Popular Network Multimedia Applications

Application	Type	Platform
Apple QuickTime Conferencing	Videoconferencing	Macintosh
AT&T Vistium	Videoconferencing	PC
CU-seeMe	Videoconferencing	Macintosh/PC/UNIX
InPerson	Videoconferencing	UNIX
Insoft Communique!	Videoconferencing	PC/UNIX
Intel CNN at Work	LAN broadcast	PC
Intel ProShare	Videoconferencing	PC
InVision	Videoconferencing	PC
Novell Video for NetWare	Video server	NetWare
PictureTel	Videoconferencing	PC
Starlight Starworks	Video server	UNIX/NetWare

Types of Applications

Network multimedia applications fall into the following categories:

- [Point-to-Point Bidirectional Applications](#)
- [Point-to-Multipoint Bidirectional Applications](#)
- [Point-to-Point Unidirectional Applications](#)
- [Point-to-Multipoint Unidirectional Applications](#)

Point-to-Point Bidirectional Applications

Point-to-point bidirectional applications, as shown in [Figure 13-6](#), deliver real-time, point-to-point communication. The process is bidirectional, meaning that video can be transmitted in both directions in real time.

Figure 13-6: Point-to-point bidirectional applications.

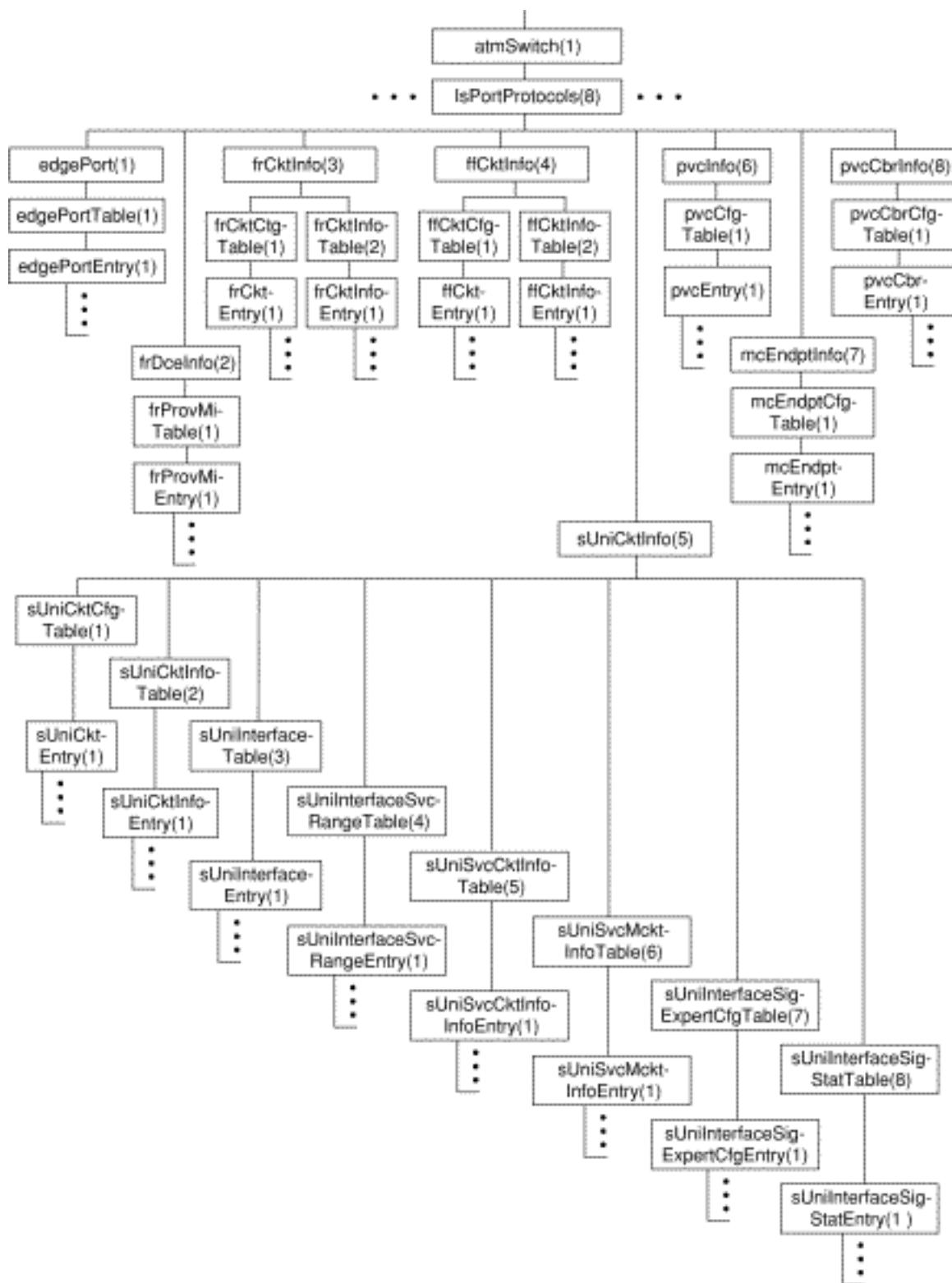

Examples of point-to-point bidirectional applications include the following:

- Audio and videoconferencing
- Shared whiteboard
- Shared application

Audio and videoconferencing applications provide a real-time interactive environment for two users. Often, these applications also include a shared whiteboard application or an application-sharing functionality. Shared whiteboard applications provide a common area that both users can see and draw

on. Shared whiteboards (also known as *collaborative workspaces*) are particularly useful in conversations where "a picture is worth a thousand words." Application sharing is also a useful and productive tool. With application sharing, one user can launch an application, such as Microsoft Access, and the user at the other end can view and work with it as though the application were installed on that user's computer. Coworkers at opposite ends of a network can collaborate in an application regardless of where the application resides.

Point-to-Multipoint Bidirectional Applications

Point-to-multipoint bidirectional applications as shown in [Figure 13-7](#), use multiple video senders and receivers. In this model, multiple clients can send and receive a video stream in real time.

Figure 13-7: Point-to-multipoint bidirectional applications.

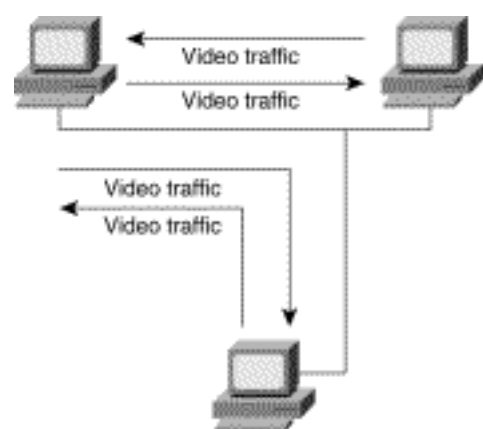

Interactive video, such as video kiosks, deliver video to multiple recipients. The recipients, however, can interact with the video session by controlling start and stop functions. The video content can also be manipulated by end-user interaction. Some kiosks, for example, have a touch pad that delivers different videos based on the user's selection. Examples of point-to-multipoint bidirectional applications include the following:

- Interactive video
- Videoconferencing

Like a telephone call in which multiple listeners participate, the same can be done with certain videoconferencing applications. For example, a three-way video conference call can occur in which each person can receive video and audio from the other two participants.

Point-to-Point Unidirectional Applications

Point-to-point unidirectional applications, as shown in [Figure 13-8](#), use point-to-point communications in which video is transmitted in only one direction. The video itself can be a stored video stream or a real-time stream from a video recording source.

Figure 13-8: Point-to-point unidirectional applications.

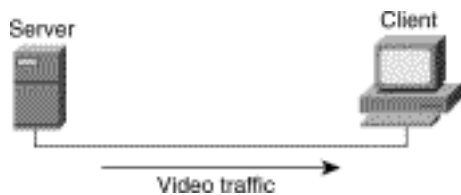

Examples of point-to-point unidirectional applications include the following:

- Video server applications
- Multimedia-enabled email applications

In point-to-point unidirectional applications, compressed video clips are stored centrally. The end user initiates the viewing process by downloading the stream across the network to the video decompressor, which decompresses the video clip for viewing.

Point-to-Multipoint Unidirectional Applications

Point-to-multipoint unidirectional applications, as shown in [Figure 13-9](#), are similar to point-to-point unidirectional applications except that the video is transmitted to a group of clients. The video is still unidirectional. The video can come from a storage device or a recording source.

Figure 13-9: Point-to-multipoint unidirectional applications.

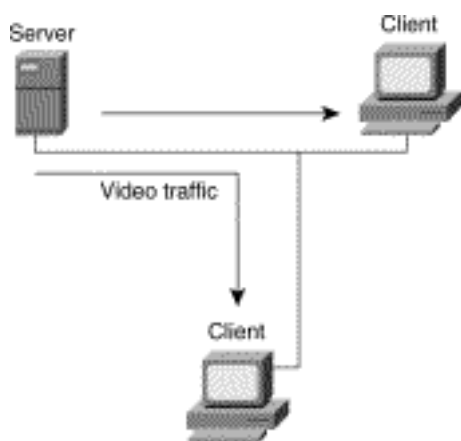

Examples of point-to-multipoint unidirectional applications include the following:

- Video server applications
- LAN TV

Both of these applications provide unidirectional video services. Video server applications deliver to multiple clients video streams that have already been compressed. LAN TV applications deliver stored video streams or real-time video from a camera source. Distance learning, in which classes are videotaped and then broadcast over the LAN and WAN to remote employees, is a popular example of a point-to-multipoint unidirectional video application.

Quality of Service Requirements

Data and multimedia applications have different quality of service requirements. Unlike traditional "best effort" data services, such as File Transfer Protocol (FTP), Simple Mail Transfer Protocol (SMTP), and X Window, in which variations in latency often go unnoticed, audio and video data are useful only if they are delivered within a specified time period. Delayed delivery only impedes the usefulness of other information in the stream. In general, *latency* and *jitter* are the two primary forces working against the timely delivery of audio and video data.

Latency

Real-time, interactive applications, such as desktop conferencing, are sensitive to accumulated delay, which is known as *latency*. Telephone networks are engineered to provide less than 400 milliseconds (ms) round-trip latency. Multimedia networks that support desktop audio and videoconferencing also must be engineered with a latency budget of less than 400 ms per round-trip. The network contributes to latency in several ways:

- *Propagation delay*---The length of time that information takes to travel the distance of the line. Propagation delay is mostly determined by the speed of light; therefore, the propagation delay factor is not affected by the networking technology in use.
- *Transmission delay*---The length of time a packet takes to cross the given media. Transmission delay is determined by the speed of the media and the size of the packet.
- *Store-and-forward delay*---The length of time an internetworking device (such as a switch, bridge, or router) takes to send a packet that it has received.
- *Processing delay*---The time required by a networking device for looking up the route, changing the header, and other switching tasks. In some cases, the packet also must be manipulated. For example, the encapsulation type or the hop count must be changed. Each of these steps can contribute to the processing delay.

Jitter

If a network delivers data with variable latency, it introduces jitter. Jitter is particularly disruptive to audio communications because it can cause pops and clicks that are noticeable to the user. Many multimedia applications are designed to minimize jitter. The most common technique is to store incoming data in an insulating buffer from which the display software or hardware pulls data. The buffer reduces the effect of jitter in much the same way that a shock absorber reduces the effect of road irregularities on a car: Variations on the input side are smaller than the total buffer size and therefore are not normally perceivable on the output side. [Figure 13-10](#) shows a typical buffering strategy that helps to minimize latency and jitter inherent in a given network.

Figure 13-10: Hardware buffering minimizes latency and jitter.

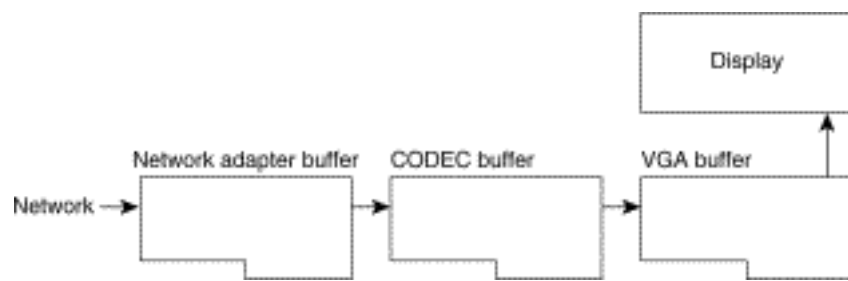

Buffering can also be performed within the network itself. Consider a client that connects to a video server. During the video playback session, data moving from the video server to the client can be buffered by the network interface cards and the video decompressor. In this case, buffering acts as a regulator to offset inherent irregularities (latency/jitter) that occur during transmission. The overall effect is that even though the traffic may be bursty coming over the network, the video image is not impaired because the buffers store incoming data and then regulate the flow to the display card.

Buffers can play a large role in displaying video, especially over existing networks, but because they are not large enough to accommodate the entire audio or video file, the use of buffers cannot guarantee jitter-free delivery. For that reason, multimedia networks should also make use of techniques that minimize jitter.

One way of providing predictable performance is to increase line speeds to assure that adequate bandwidth is available during peak traffic conditions. This approach may be reasonable for backbone links, but it may not be cost effective for other links. A more cost-effective approach may be to use lower-speed lines and give mission-critical data priority over less critical transmissions during peak traffic conditions through the use of queuing techniques. The Cisco IOS software offers the following queuing strategies:

- [Priority Queuing](#)
- [Custom Queuing](#)
- [Weighted Fair Queuing](#)

Priority Queuing

Priority queuing allows the network administrator to define four priorities of traffic---high, normal, medium, and low---on a given interface. As traffic comes into the router, it is assigned to one of the four output queues. Packets on the highest priority queue are transmitted first. When that queue empties, packets on the next highest priority queue are transmitted, and so on.

Priority queuing ensures that during congestion, the highest-priority data is not delayed by lower-priority traffic. Note that, if the traffic sent to a given interface exceeds the bandwidth of that interface, lower-priority traffic can experience significant delays.

Custom Queuing

Custom queuing allows the network administrator to reserve a percentage of bandwidth for specified protocols. Cisco IOS Software Release 11.0 allows the definition of up to 16 output queues for normal data (including routing packets) with a separate queue for system messages, such as LAN keepalive messages. The router services each queue sequentially, transmitting a configurable percentage of traffic

on each queue before moving on to the next queue. Custom queuing guarantees that mission-critical data is always assigned a certain percentage of the bandwidth but also assures predictable throughput for other traffic. For that reason, custom queuing is recommended for networks that need to provide a guaranteed level of service for all traffic.

Custom queuing works by determining the number of bytes that should be transmitted from each queue, based on the interface speed and the configured percentage. When the calculated byte count from a given queue has been transmitted, the router completes transmission of the current packet and moves on to the next queue, servicing each queue in a round-robin fashion.

With custom queuing, unused bandwidth is dynamically allocated to any protocol that requires it. For example, if SNA is allocated 50 percent of the bandwidth but uses only 30 percent, the next protocol in the queue can take up the extra 20 percent until SNA requires it. Additionally, custom queuing maintains the predictable throughput of dedicated lines by efficiently using packet-switching technologies such as Frame Relay.

Weighted Fair Queuing

Weighted fair queuing was introduced with Cisco IOS Software Release 11.0. Weighted fair queuing is a traffic priority management algorithm that identifies conversations (traffic streams) and then breaks up the streams of packets that belong to each conversation to ensure that capacity is shared fairly between individual conversations. By examining fields in the packet header, the algorithm automatically separates conversations.

Conversations are sorted into two categories---those that are attempting to use a lot of bandwidth with respect to the interface capacity (for example, FTP) and those that need less (for example, interactive traffic). For streams that use less bandwidth, the queuing algorithm always attempts to provide access with little or no queuing and shares the remaining bandwidth between the other conversations. In other words, low-bandwidth traffic has effective priority over high-bandwidth traffic, and high-bandwidth traffic shares the transmission service proportionally.

Weighted fair queuing provides an automatic way of stabilizing network behavior during congestion and results in increased performance and reduced retransmission. In most cases, weighted fair queuing provides smooth end-to-end performance over a given link and, in some cases, may resolve link congestion without an expensive increase in bandwidth.

Note Weighted fair queuing is enabled by default on most serial interfaces; priority queuing or custom queuing can be configured instead. By default, weighted fair queuing is disabled on serial interfaces that are configured for X.25, LAPB, and SDLC, and on all LAN interfaces.

Bandwidth Requirements

Bandwidth requirements for network multimedia applications can range anywhere from 100 Kbps to 70 or 100 Mbps. [Figure 13-11](#) shows the amount of bandwidth that the various types of network multimedia applications require.

Figure 13-11: Network bandwidth usage.

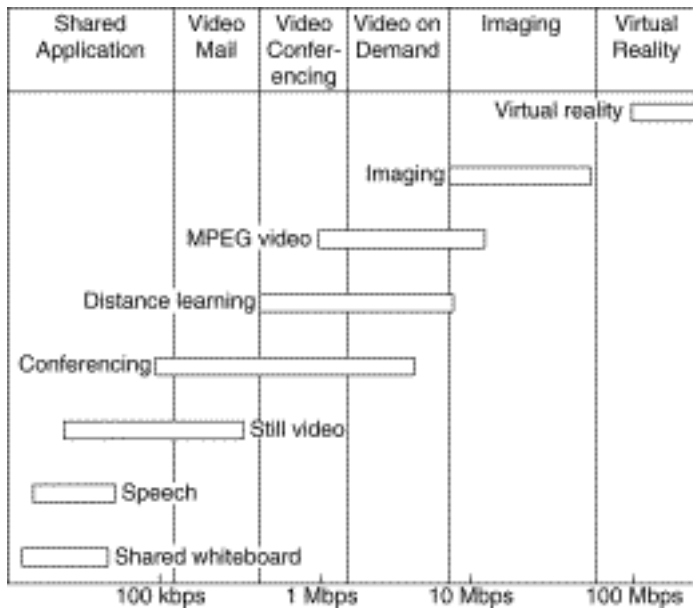

As [Figure 13-11](#) indicates, the type of application has a direct impact on the amount of LAN or WAN bandwidth needed. Assuming that bandwidth is limited, the choice is either to select a lower quality video application that works within the available bandwidth, or consider modifying the network infrastructure to deliver more overall bandwidth.

Understanding Multicasting

Traditional network applications, including most of today's network multimedia applications, involve communication only between two computers. A two-user videoconferencing session using Intel ProShare, for example, is a strictly unicast transaction. However, a new breed of network multimedia applications, such as LAN TV, desktop conferencing, corporate broadcasts, and collaborative computing, requires simultaneous communication between groups of computers. This process is known generically as *multipoint communications*.

When implementing multipoint network multimedia applications, it is important to understand the traffic characteristics of the application in use. In particular, the network designer needs to know whether an application uses unicast, broadcast, or multicast transmission facilities, defined as follows:

- **Unicast**---In a unicast design, applications can send one copy of each packet to each member of the multipoint group. This technique is simple to implement, but it has significant scaling restrictions if the group is large. In addition, unicast applications require extra bandwidth, because the same information has to be carried multiple times---even on shared links.
- **Broadcast**---In a broadcast design, applications can send one copy of each packet and address it to a broadcast address. This technique is even simpler than unicast for the application to implement. However, if this technique is used, the network must either stop broadcasts at the LAN boundary (a technique that is frequently used to prevent broadcast storms) or send the broadcast everywhere. Sending the broadcast everywhere is a significant burden on network resources if only a small number of users actually want to receive the packets.
- **Multicast**---In a multicast design, applications can send one copy of each packet and address it to a group of computers that want to receive it. This technique addresses packets to a group of

receivers (at the multicast address) rather than to a single receiver (at a unicast address), and it depends on the network to forward the packets to only those networks that need to receive them. Multicasting helps control network traffic and reduces the amount of processing that hosts have to do.

Many network multimedia applications, such as Insoft INTV! 3.0 and Apple QuickTime Conferencing 1.0, implement multicast transmission facilities because of the added efficiency that multicasting offers to the network and to the client. From the network perspective, multicast dramatically reduces overall bandwidth consumption and allows for more scalable network multimedia applications.

Consider an MPEG-based video server. Playback of an MPEG stream requires approximately 1.5 Mbps per client viewer. In a unicast environment, the video server send $1.5 \times n$ (where n =number of client viewers) Mbps of traffic to the network. With a 10-Mbps connection to the server, roughly six to seven streams could be supported before the network runs out of bandwidth. In a multicast environment, the video server need send only one video stream to a multicast address. Any number of clients can listen to the multicast address and receive the video stream. In this scenario, the server requires only 1.5 Mbps and leaves the rest of the bandwidth free for other uses.

Multicast can be implemented at both OSI Layer 2 and OSI Layer 3. Ethernet and Fiber Distributed Data Interface (FDDI), for example, support unicast, multicast, and broadcast addresses. A host can respond to a unicast address, several multicast addresses, and the broadcast address. Token Ring also supports the concept of multicast addressing but uses a different technique. Token Rings have functional addresses that can be used to address groups of receivers.

If the scope of an application is limited to a single LAN, using an OSI Layer 2 multicast technique is sufficient. However, many multipoint applications are valuable precisely because they are not limited to a single LAN.

When a multipoint application is extended to an Internet consisting of different media types, such as Ethernet, Token Ring, FDDI, Asynchronous Transfer Mode (ATM), Frame Relay, SMDS, and other networking technologies, multicast is best implemented at OSI Layer 3. OSI Layer 3 must define several parameters in order to support multicast communications:

- *Addressing*---There must be an OSI Layer 3 address that is used to communicate with a group of receivers rather than a single receiver. In addition, there must be a mechanism for mapping this address onto OSI Layer 2 multicast addresses where they exist.
- *Dynamic registration*---There must be a mechanism for the computer to communicate to the network that it is a member of a particular group. Without this capability, the network cannot know which networks need to receive traffic for each group.
- *Multicast routing*---The network must be able to build packet distribution trees that allow sources to send packets to all receivers. A primary goal of packet distribution trees is to ensure that only one copy of a packet exists on any given network---that is, if there are multiple receivers on a given branch, there should be only one copy of each packet on that branch.

IP Multicast

The Internet Engineering Task Force (IETF) has developed standards that address the parameters that are required to support multicast communications:

- *Addressing*---The IP address space is divided into four sections: Class A, Class B, Class C, and Class D. Class A, B, and C addresses are used for unicast traffic. Class D addresses are reserved for multicast traffic and are allocated dynamically.
- *Dynamic registration*---RFC 1112 defines the Internet Group Management Protocol (IGMP). IGMP specifies how the host should inform the network that it is a member of a particular multicast group.
- *Multicast routing*---There are several standards for routing IP multicast traffic:
 - Distance Vector Multicast Routing Protocol (DVMRP) as described in RFC 1075.
 - Multicast Open Shortest Path First (MOSPF), which is an extension to Open Shortest Path First (OSPF) that allows it to support IP multicast, as defined in RFC 1584.
 - Protocol Independent Multicast (PIM), which is a multicast protocol that can be used with all unicast IP routing protocols, as defined in the two Internet standards-track drafts entitled *Protocol Independent Multicast (PIM): Motivation and Architecture* and *Protocol Independent Multicast (PIM): Protocol Specification*.

IP Multicast Group Addressing

[Figure 13-12](#) shows the format of a Class D IP multicast address.

Figure 13-12: Class D address format.

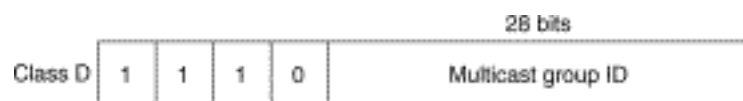

Unlike Class A, B, and C IP addresses, the last 28 bits of a Class D address have no structure. The multicast group address is the combination of the high-order 4 bits of 1110 and the multicast group ID. These are typically written as dotted-decimal numbers and are in the range 224.0.0.0 through 239.255.255.255. Note that the high-order bits are 1110. If the bits in the first octet are 0, this yields the 224 portion of the address.

The set of hosts that responds to a particular IP multicast address is called a *host group*. A host group can span multiple networks. Membership in a host group is dynamic---hosts can join and leave host groups. For a discussion of IP multicast registration, see the section called "[Internet Group Management Protocol](#)" later in this chapter.

Some multicast group addresses are assigned as well-known addresses by the Internet Assigned Numbers Authority (IANA). These multicast group addresses are called *permanent host groups* and are similar in concept to the well-known TCP and UDP port numbers. Address 224.0.0.1 means "all systems on this subnet," and 224.0.0.2 means "all routers on this subnet."

[Table 13-6](#) lists the multicast address of some permanent host groups.

Table 13-6: Example of Multicast Addresses for Permanent Host Groups

Permanent Host Group	Multicast Address
Network Time Protocol	224.0.1.1
RIP-2	224.0.0.9
Silicon Graphics Dogfight application	224.0.1.2

The IANA owns a block of Ethernet addresses that in hexadecimal is 00:00:5e. This is the high-order 24 bits of the Ethernet address, meaning that this block includes addresses in the range 00:00:5e:00:00:00 to 00:00:5e:ff:ff:ff. The IANA allocates half of this block for multicast addresses. Given that the first byte of any Ethernet address must be 01 to specify a multicast address, the Ethernet addresses corresponding to IP multicasting are in the range 01:00:5e:00:00:00 through 01:00:5e:7f:ff:ff.

This allocation allows for 23 bits in the Ethernet address to correspond to the IP multicast group ID. The mapping places the low-order 23 bits of the multicast group ID into these 23 bits of the Ethernet address, as shown in [Figure 13-13](#). Because the upper five bits of the multicast address are ignored in this mapping, the resulting address is not unique. Thirty-two different multicast group IDs map to each Ethernet address.

Figure 13-13: Multicast address mapping.

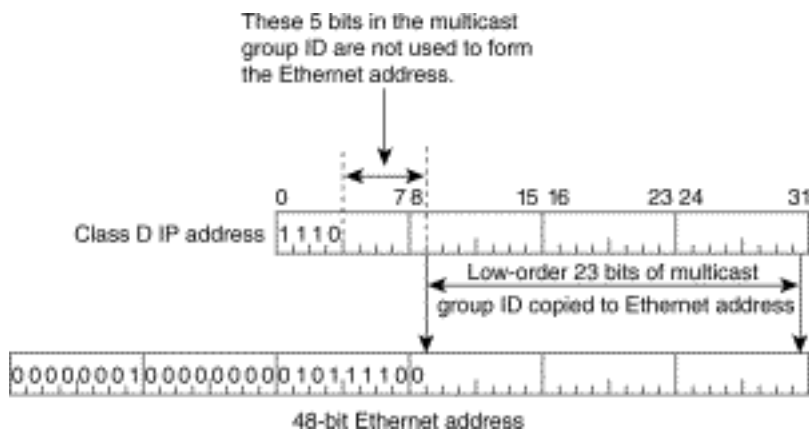

Because the mapping is not unique and because the interface card might receive multicast frames in which the host is really not interested, the device driver or IP modules must perform filtering.

Multicasting on a single physical network is simple. The sending process specifies a destination IP address that is a multicast address, and the device driver converts this to the corresponding Ethernet

address and sends it. The receiving processes must notify their IP layers that they want to receive datagrams destined for a given multicast address and the device driver must somehow enable reception of these multicast frames. This process is handled by joining a multicast group.

When a multicast datagram is received by a host, it must deliver a copy to all the processes that belong to that group. This is different from UDP where a single process receives an incoming unicast UDP datagram. With multicast, multiple processes on a given host can belong to the same multicast group.

Complications arise when multicasting is extended beyond a single physical network and multicast packets pass through routers. A protocol is needed for routers to know if any hosts on a given physical network belong to a given multicast group. This function is handled by the Internet Group Management Protocol.

Internet Group Management Protocol

The Internet Group Management Protocol (IGMP) is part of the IP layer and uses IP datagrams (consisting of a 20-byte IP header and an 8-byte IGRP message) to transmit information about multicast groups. IGMP messages are specified in the IP datagram with a protocol value of 2. [Figure 13-14](#) shows the format of the 8-byte IGMP message.

Figure 13-14: IGMP message format.

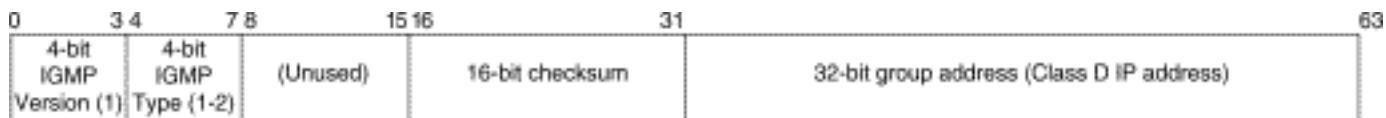

The value of the *version* field is 1. The value of the *type* field is 1 for a query sent by a multicast router and 2 for a report sent by a host. The value of the *checksum* field is calculated in the same way as the ICMP checksum. The group address is a class D IP address. In a query, the group address is set to 0, and in a report, it contains the group address being reported.

The concept of a process joining a multicast group on a given host interface is fundamental to multicasting. Membership in a multicast group on a given interface is dynamic (that is, it changes over time as processes join and leave the group). This means that end users can dynamically join multicast groups based on the applications that they execute.

Multicast routers use IGMP messages to keep track of group membership on each of the networks that are physically attached to the router. The following rules apply:

- A host sends an IGMP report when the first process joins a group. The report is sent out the same interface on which the process joined the group. Note that if other processes on the same host join the same group, the host does *not* send another report.
- A host does not send a report when processes leave a group, even when the last process leaves a group. The host knows that there are no members in a given group, so when it receives the next query, it doesn't report the group.
- A multicast router sends an IGMP query at regular intervals to see whether any hosts still have processes belonging to any groups. The router sends a query out each interface. The group address

in the query is 0 because the router expects one response from a host for every group that contains one or more members on a host.

- A host responds to an IGMP query by sending one IGMP report for each group that still contains at least one process.

Using queries and reports, a multicast router keeps a table of its interfaces that have one or more hosts in a multicast group. When the router receives a multicast datagram to forward, it forwards the datagram (using the corresponding multicast OSI Layer 2 address) on only those interfaces that still have hosts with processes belonging to that group.

The Time to Live (TTL) field in the IP header of reports and queries is set to 1. A multicast datagram with a TTL of 0 is restricted to the same host. By default, a multicast datagram with a TTL of 1 is restricted to the same subnet. Higher TTL field values can be forwarded by the router. By increasing the TTL, an application can perform an expanding ring search for a particular server. The first multicast datagram is sent with a TTL of 1. If no response is received, a TTL of 2 is tried, and then 3, and so on. In this way, the application locates the server that is closest in terms of hops.

The special range of addresses 224.0.0.0 through 224.0.0.255 is intended for applications that never need to multicast further than one hop. A multicast router should never forward a datagram with one of these addresses as the destination, regardless of the TTL.

Multicast Routing Protocols

A critical issue for delivering multicast traffic in a routed network is the choice of multicast routing protocol. Three multicast routing protocols have been defined for this purpose:

- [Distance Vector Multicast Routing Protocol](#)
- [Multicast OSPF](#)
- [Protocol Independent Multicast](#)

The goal in each protocol is to establish paths in the network so that multicast traffic can effectively reach all group members.

Distance Vector Multicast Routing Protocol

Distance Vector Multicast Routing Protocol (DVMRP) uses a technique known as *reverse path forwarding*. When a router receives a packet, it floods the packet out all paths except the path that leads back to the packet's source. Reverse path forwarding allows a data stream to reach all LANs (possibly multiple times). If a router is attached to a set of LANs that does not want to receive a particular multicast group, the router sends a "prune" message up the distribution tree to prevent subsequent packets from traveling where there are no members.

New receivers are handled by using grafts. Consequently, only one round-trip time (RTT) from the new receiver to the nearest active branch of the tree is required for the new receiver to start getting traffic.

To determine which interface leads back to the source of the data stream, DVMRP implements its own unicast routing protocol. This unicast routing protocol is similar to RIP and is based on hop counts. As a result, the path that the multicast traffic follows might not be the same as the path that the unicast traffic

follows. The need to flood frequently means that DVMRP has trouble scaling. This limitation is exacerbated by the fact that early implementations of DVMRP did not implement pruning.

DVMRP has been used to build the MBONE---a multicast backbone across the public Internet---by building tunnels between DVMRP-capable machines. The MBONE is used widely in the research community to transmit the proceedings of various conferences and to permit desktop conferencing.

Multicast OSPF

Multicast OSPF (MOSPF) is an extension of the OSPF unicast routing protocol and works only in internetworks that use OSPF. OSPF works by having each router in a network understand all of the available links in the network. Each OSPF router calculates routes from itself to all possible destinations. MOSPF works by including multicast information in OSPF link-state advertisements so that an MOSPF router learns which multicast groups are active on which LANs.

MOSPF builds a distribution tree for each source-group pair and computes a tree for active sources sending to the group. The tree state is cached and must be recomputed when a link state change occurs or when the cache times out.

MOSPF works well in environments that have relatively few source-group pairs active at any given time. It works less well in environments that have many active sources or in environments that have unstable links.

Protocol Independent Multicast

Unlike MOSPF, which is OSPF dependent, Protocol Independent Multicast (PIM) works with all existing unicast routing protocols. Unlike DVMRP, which has inherent scaling problems, PIM solves potential scalability problems by supporting two different types of multipoint traffic distribution patterns: dense mode and sparse mode. Dense mode is most useful when the following conditions occur:

- Senders and receivers are in close proximity to one another.
- There are few senders and many receivers.
- The volume of multicast traffic is high.
- The stream of multicast traffic is constant.

Dense-mode PIM uses reverse path forwarding and is similar to DVMRP. The most significant difference between DVMRP and dense-mode PIM is that PIM works with whatever unicast protocol is being used---it does not require any particular unicast protocol.

In dense mode, PIM floods the network and prunes back based on multicast group member information. Dense mode is effective, for example, in a LAN TV multicast environment because it is likely that there will be a group member on each subnet. Flooding the network is effective because little pruning is necessary. An example of PIM dense-mode operation is shown in [Figure 13-15](#).

Figure 13-15: PIM dense-mode operation.

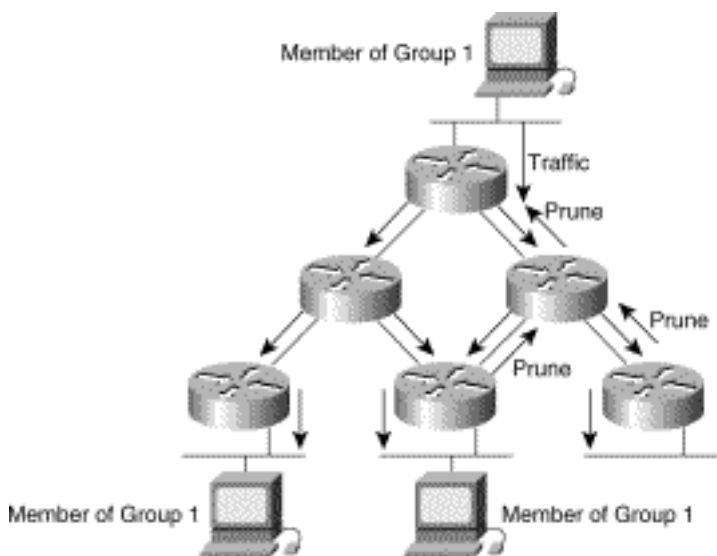

Sparse-mode PIM is most useful when the following conditions occur:

- There are few receivers in a group.
- Senders and receivers are separated by WAN links.
- The stream of multicast traffic is intermittent.

Sparse-mode PIM is optimized for environments where there are many multipoint data streams. Each data stream goes to a relatively small number of the LANs in the internetwork. For these types of groups, reverse path forwarding would make inefficient use of the network bandwidth.

In sparse-mode, PIM assumes that no hosts want the multicast traffic unless they specifically ask for it. It works by defining a rendezvous point (RP). The RP is used by senders to a multicast group to announce their existence and by receivers of multicast packets to learn about new senders. When a sender wants to send data, it first sends the data to the RP. When a receiver wants to receive data, it registers with the RP. Once the data stream begins to flow from sender to RP to receiver, the routers in the path automatically optimize the path to remove any unnecessary hops. An example of PIM sparse-mode operation is shown in [Figure 13-16](#).

Figure 13-16: PIM sparse-mode operation.

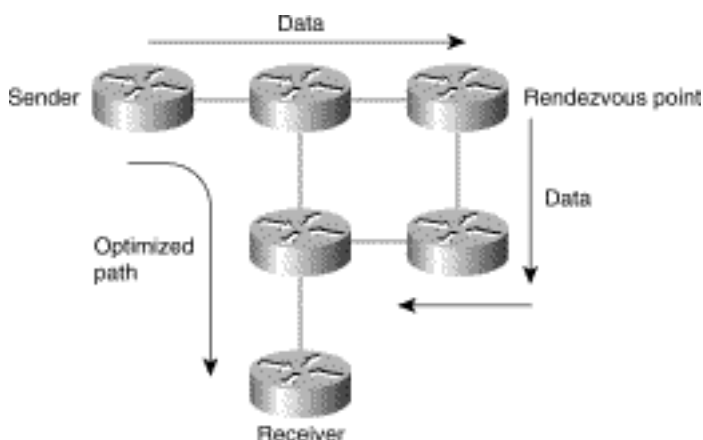

Note The administrators of the MBONE plan to adopt PIM because it is more efficient than DVMRP.

Simple Multicast Routing Protocol

Simple Multicast Routing Protocol (SMRP) is a transport layer multicast protocol standard for multicast AppleTalk and IPX traffic.

Note Initial support for SMRP is provided by Cisco IOS Software Release 11.0 or later for AppleTalk only.

With SMRP, a router on each local network segment is elected as the primary node. The primary node handles requests from local devices to create multicast groups on that segment. When it wants to send multicast data, a device sends a Create Group Request packet to ask the primary node to assign a group address. The primary node responds by sending to the requesting device a Create Group Response packet that contains the assigned group address.

Devices that want to receive multicast data from this group send a Join Request packet to ask their local router to join the group. The local router forwards the Join Request to the primary node that created the group. The primary node responds by sending a Join Response.

Multicast data sent by the source is forwarded by router downstream interfaces toward receivers. Receivers can join and leave a group at any time, and a sender can delete the group at any time. The routers ensure that multicast data is transmitted as efficiently as possible, without duplication, from senders to receivers.

Routers maintain and update SMRP multicast groups by periodically sending Creator Query and Member Query packets to poll the network for the presence of senders and receivers. A router that detects the disappearance of a sender deletes the group. A router that senses the disappearance of a receiver informs its upstream neighbor to stop forwarding multicast data if no other receivers exist on the segment. Each router periodically informs its neighbors of its presence by sending Hello packets.

Network Designs for Multimedia Applications

This section examines network designs that work well with network multimedia applications. The following topics are covered:

- [Traditional LAN Designs](#)
- [WAN Designs](#)
- [High-Speed LAN Designs](#)

Traditional LAN Designs

Some campus LAN environments already have adequate bandwidth for running certain network multimedia applications, but most do not. In many cases, lack of bandwidth is *not* caused by a slow LAN medium---instead, lack of bandwidth is caused by inefficient LAN design and segmentation. A considerable amount of bandwidth can be gained by using switches to resegment the campus LAN environment.

Consider three different campus designs. In [Figure 13-17](#), Campus A has 500 users on five separate 100-node shared Ethernet segments. Each of the five segments are connected via a Cisco 7x00 series router.

Figure 13-17: Shared Ethernet campus LAN design.

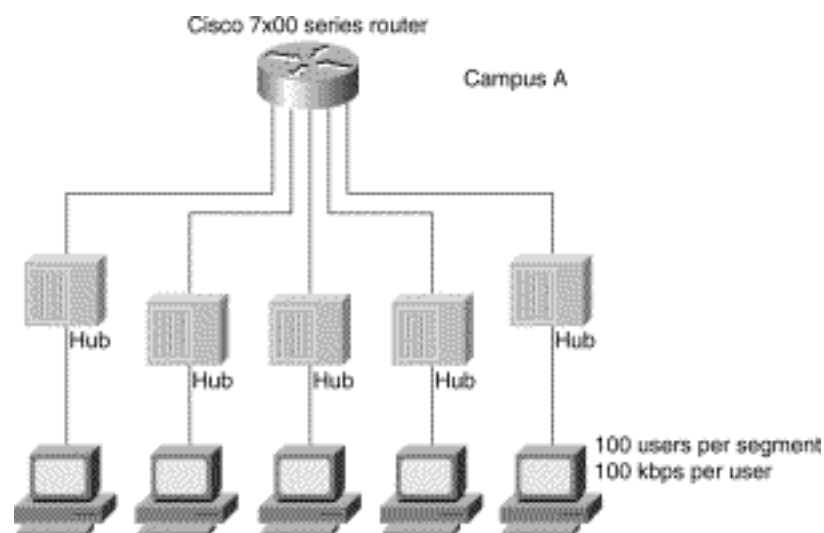

With 100 users per segment, the net bandwidth per user is 100 Kbps. Using the graph shown in [Figure 13-17](#), an audio conferencing package is the most that Campus A can handle. In [Figure 13-18](#), Campus B uses a combination of shared Ethernet hubs (repeaters) and Ethernet switches to deliver substantially more bandwidth per user.

Figure 13-18: Shared Ethernet and switched Ethernet campus LAN design.

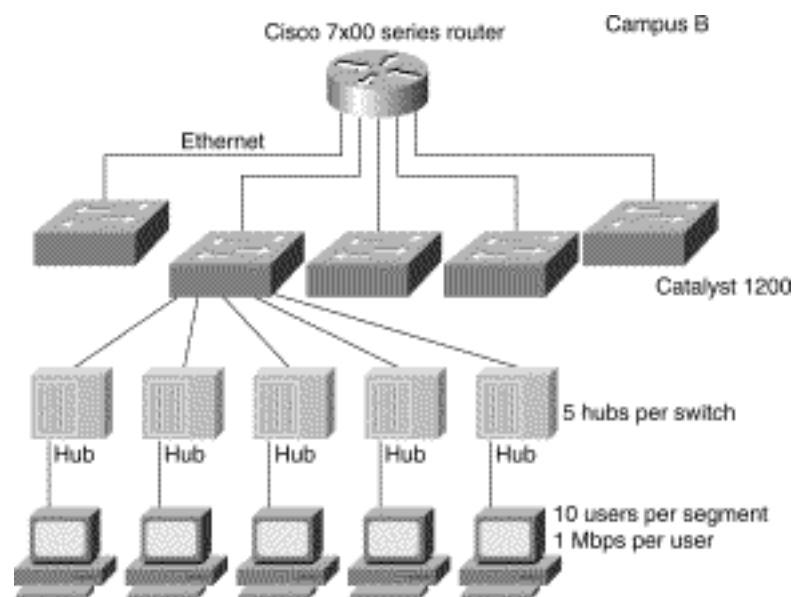

In [Figure 13-18](#), ten users are connected to a shared Ethernet hub. The hub is then connected to dedicated 10-Mbps Ethernet switch ports. Each of the Ethernet switches is connected together over a routed Ethernet backbone. In this scenario, each hub gets 10 Mbps, which yields roughly 1 Mbps for each of the

ten users on the hub. Based on this network design, Campus B can run medium- quality video applications.

Campus C, shown in [Figure 13-19](#), eliminates the shared Ethernet hubs. Each user has a dedicated 10-Mbps connection to the LAN via a direct connection to an Ethernet switch port. Like Campus B, the switches are interconnected over a routed Ethernet backbone. With 10 Mbps of bandwidth per user, Campus C can easily support high-quality network multimedia applications.

Figure 13-19: Switched Ethernet campus LAN design.

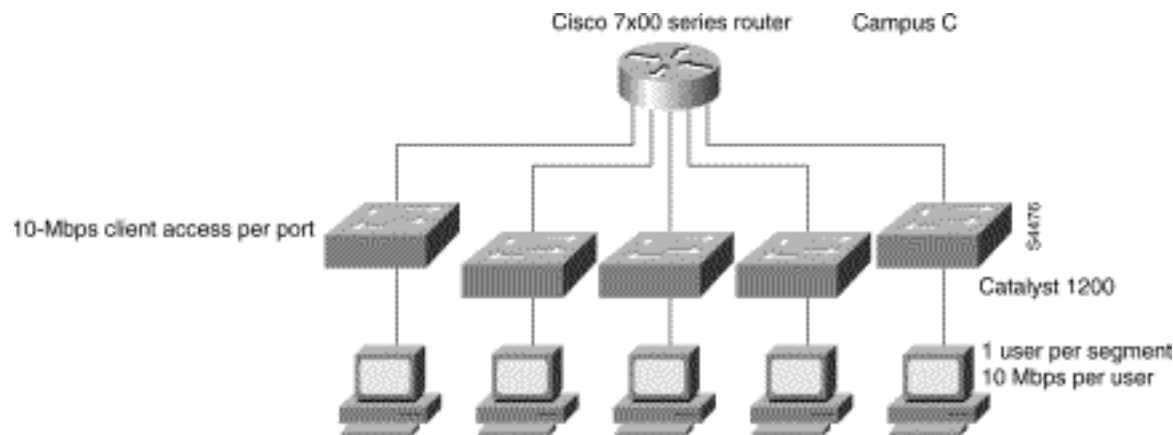

The comparison of Campus A, Campus B, and Campus C illustrates that the first step in delivering more bandwidth is *not* ripping out the existing Ethernet or Token Ring infrastructure and moving to a 100-Mbps technology. Instead, the proper first step is to deploy switches thereby improving bandwidth per user by assigning a small number of users to each switch port or by assigning one user to each switch port, thereby providing dedicated 10-Mbps bandwidth to that user. This technique is known as *microsegmenting*.

The majority of today's network multimedia applications require less than 10 Mbps for operation, so Ethernet is still an acceptable LAN medium. The problem with Ethernet is that more of its 10 Mbps needs to be delivered to each user than is delivered by the typical shared network.

[Figure 13-20](#) shows how microsegmentation can affect per-user bandwidth, thus allowing network multimedia applications that have high bandwidth requirements to run.

When using LAN switches to design networks to support multimedia applications, it is important to remember the following design constraints:

- Multicast packets are basically equivalent to broadcast packets.
- Switches flatten the network and cause broadcast packets (and multicast packets) to be flooded throughout the network.
- Virtual LANs (VLANs) can be used to control the size and scope of the broadcast domain and, therefore, the networks on which multicast packets are sent.
- Routers are required to allow VLANs to communicate with each other and to control the spread of multicast packets.
- VLANs and routers are required for scalability in switched LAN networks.

- Because it supports IGMP, the Catalyst 1200 switch is well-suited for networks that support network multimedia applications.

Figure 13-20: Effect of switches on usage patterns.

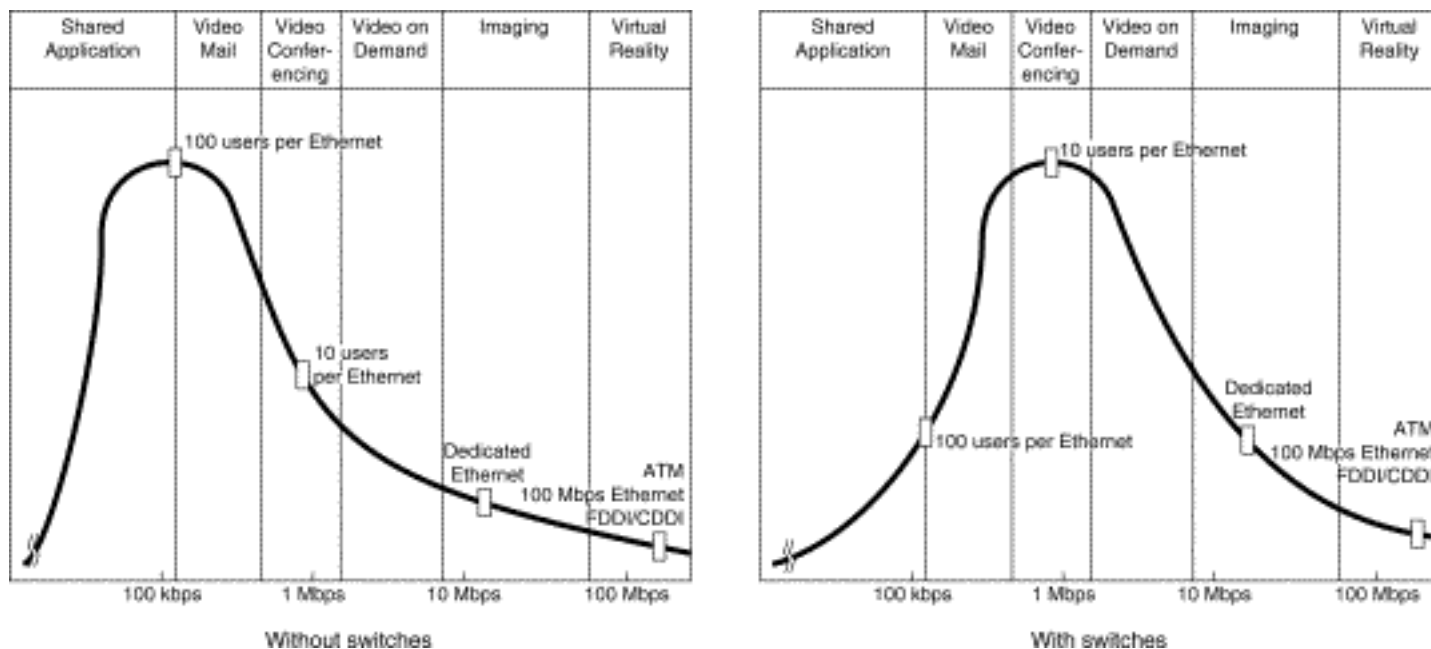

For more information about using LAN switches in your network design, see ["Designing Switched LAN Internetworks."](#)

WAN Designs

Although there are many different ways to increase LAN bandwidth, increasing WAN bandwidth is not so easy. Because it is expensive, WAN bandwidth is a scarce resource in many environments. Running multimedia applications across a WAN is a challenge.

If additional bandwidth is needed in the WAN, first look at available circuit-switched technologies: switched-56, switched-T1, and ISDN. With these services, charges are based on connect time, which in the case of multimedia means that charges will be based on the length of the multimedia session. In cases where the circuit switched service is used with another connecting WAN service (switched or leased), the circuit-switched service can be configured as a backup service.

One way to improve utilization of WAN connections is to schedule WAN usage appropriately. On-demand applications (such as videoconferencing) typically consume WAN bandwidth during the working day, but other applications (such as video server applications) can be scheduled so that they consume bandwidth during off hours. A typical video server environment might have multiple video servers deployed in various sites. During the day, users access their local video server for training material or other video feeds. At night, when the WAN is idle, the video servers can replicate information and receive updates of new video content. By arranging to make use of unutilized WAN bandwidth at night, video servers can be maintained without adding to network traffic during the day.

Several Cisco IOS features can be used to control connect time and the type of data that flows over a

WAN link, including snapshot routing, IPX and SPX spoofing, Name Binding Protocol (NBP) filtering, bandwidth on demand, and access lists. WAN connections should also take advantage of policy-based routing, which was introduced with Cisco IOS Software Release 11.0.

Policy-based routing is designed for networks in which both circuit-switched WAN and leased line connections are used. With policy-based routing, traffic can be routed over redundant WAN links based on traffic type (such as protocol or UDP port number). For example, policy-based routing can be used to route email and FTP traffic over a serial link and to route Intel ProShare traffic across an ISDN link. In [Figure 13-21](#), policy-based routing is used to configure a T1 interface for regular traffic and an ISDN interface for video-conferencing traffic.

Figure 13-21: Policy-based routing.

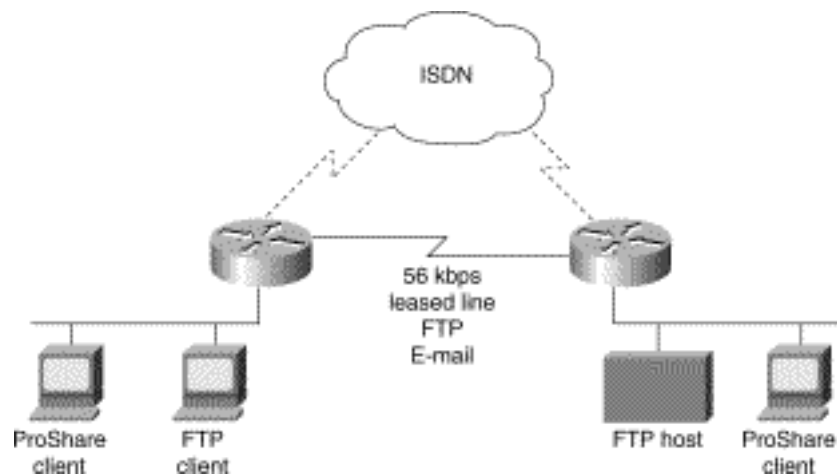

In [Figure 13-21](#), the multimedia gets the required bandwidth from the circuit-switched service. Because the circuit-switched service is up only when the application is in use, WAN costs are controlled. Traditional LAN traffic runs separately on the leased line and experiences uninterrupted service.

Until WAN bandwidth becomes affordable at any speed, delivering bandwidth to applications over the WAN will remain a difficult task. Wherever possible, take advantage of circuit-switched technologies and Cisco IOS features such as policy-based routing and bandwidth on demand.

Note The Cisco IOS software includes two lossless data compression algorithms, STAC and Predictor, that compress data that is transmitted over WAN links. Neither algorithm should be used to compress video because they cannot achieve the compression ratios that are achieved by video and audio compression algorithms. In addition, do not use STAC and Predictor to compress video that has already been compressed. In most cases, instead of decreasing the size of a video or audio transmission, these algorithms increase it.

Additionally, take advantage of the priority queuing, custom queuing, and weighted fair queuing to optimize WAN traffic patterns. For example, set up a queue for a particular multicast session or use weighted fair queuing to dynamically queue the multicast stream, as shown in [Figure 13-22](#).

Figure 13-22: WAN queuing techniques.

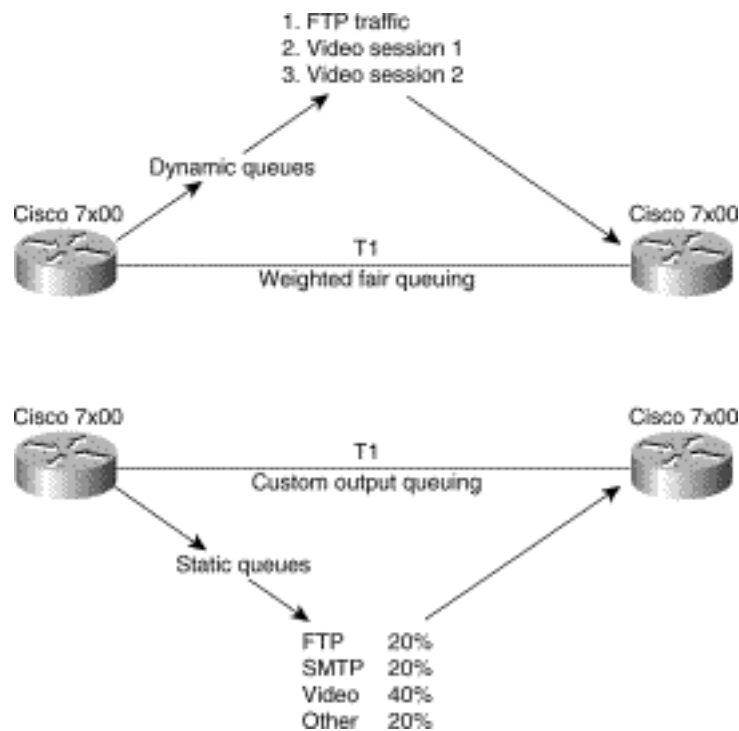

High-Speed LAN Designs

Many of today's network multimedia applications are packet-based audio or video applications. These applications are transmitted using the traditional OSI Layer 3 protocols: IP, IPX, and AppleTalk. Stream-based applications are best exemplified in ATM environments in which audio or video is captured and converted directly into ATM cells and transmitted *natively* using ATM through the ATM switch fabric. Typically, these multimedia applications are constant bit rate (CBR) and use AAL1 and circuit emulation for transmission.

It is important to ask the following questions of each network multimedia application in use:

- Is the application packet-based or stream-based?
- What are the bandwidth requirements?
- Does the application support multicast transmission?
- Does the application support quality of service parameters?

Designing a network to support packet-based video is quite different from designing a network for stream-based applications. Packet-based video is best deployed in networks built around switches and routers. To further tailor the network, virtual LAN (VLAN) technology can also be leveraged across the campus LAN and WAN.

In this model, ATM can be deployed as a backbone technology to interconnect different switches and VLANs. From an implementation standpoint, if IP is the only protocol on the network, the ATM part of the network can run classical IP over ATM, as defined in RFC 1577. However, if the ATM network needs to support additional protocols or IP multicast, the ATM network must run LAN Emulation (LANE) instead.

If resegmenting and microsegmenting an existing network, as described in the section "[Traditional LAN](#)

[Designs](#)" earlier in this chapter, does not yield enough bandwidth to run network multimedia applications, or if a new network is being designed, consider the following high-speed LAN technologies:

- [Fast Ethernet](#)
- [Fiber Distributed Data Interface and Copper Distributed Data Interface](#) (FDDI and CDDI)
- [Asynchronous Transfer Mode](#) (ATM)

The combination of switches and routers interconnected using a high-speed backbone technology (Fast Ethernet, FDDI, or ATM) provides sufficient bandwidth for most network multimedia applications in the campus environment.

Fast Ethernet

Fast Ethernet (IEEE 802.3u), delivers 100-Mbps bandwidth over category 5 unshielded twisted-pair (UTP) wire or fiber-optic cable. Like 10-Mbps Ethernet, Fast Ethernet uses carrier sense multiple access collision detection (CSMA/CD) network access method. Perhaps the two best advantages of Fast Ethernet are that it is relatively inexpensive (assuming category 5 UTP is present) and that migration from traditional 10-Mbps Ethernet is simple. Fast Ethernet delivers bandwidth that allows for a variety of different network design scenarios:

- High-speed client-server connectivity
- High-speed interswitch communication
- High-speed backbone

High-speed client-server connectivity is a popular use for Fast Ethernet. In this scenario, servers (Novell NetWare, Windows NT, and SPARC servers) are on Fast Ethernet and transmit to clients connected via Fast Ethernet or switched 10-Mbps Ethernet. Fast Ethernet server connectivity works particularly well in video server environments where the server needs to deliver multiple video streams to its clients. The capability to take advantage of a high-speed connection is a product of the server's architecture and the operating system that it runs. Novell NetWare, for example, can deliver substantial I/O caching, which in turn generates high-speed transfers. [Figure 13-23](#) shows a design that gives users on 10-Mbps Ethernet access to file, print, and video servers located on 100-Mbps segments.

Figure 13-23: Fast Ethernet server access.

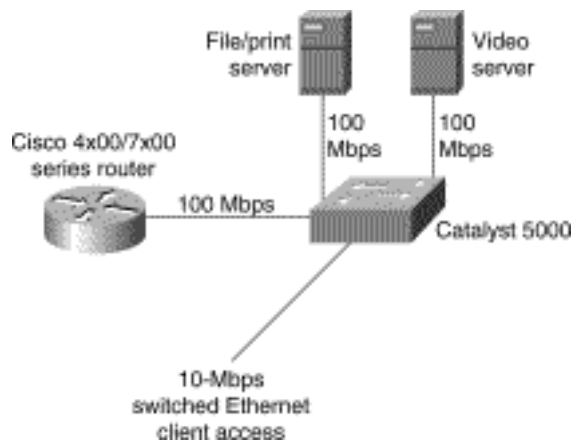

Using Fast Ethernet for high-speed client connectivity is also effective. Today, reasonably priced Fast Ethernet adapters are available for PCs (EISA and PCI) and SPARCstations (S-bus). Because installation is simple, Fast Ethernet provides a straightforward migration path to 100-Mbps bandwidth.

Fast Ethernet can also be used to interconnect Ethernet switch workgroups. In this scenario, a group of switches is interconnected using Fast Ethernet. This is particularly useful in a microsegmented environment in which each client has a dedicated 10-Mbps segment. With a Fast Ethernet connection between switches, a client can communicate with a client attached to a different switch without sacrificing bandwidth, as shown in [Figure 13-24](#).

Figure 13-24: Fast Ethernet interswitch connections.

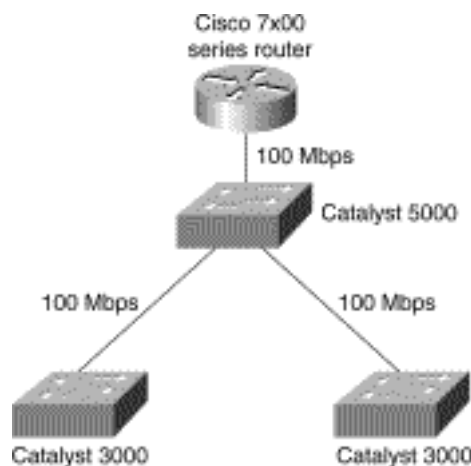

Fast Ethernet connections over category 5 UTP are limited to 100 meters in length. With fiber, Fast Ethernet can deliver connections up to two kilometers in length, allowing Fast Ethernet over fiber to be used as a backbone technology to interconnect various switched segments in a campus environment, as shown in [Figure 13-25](#).

Figure 13-25: Fast Ethernet backbone.

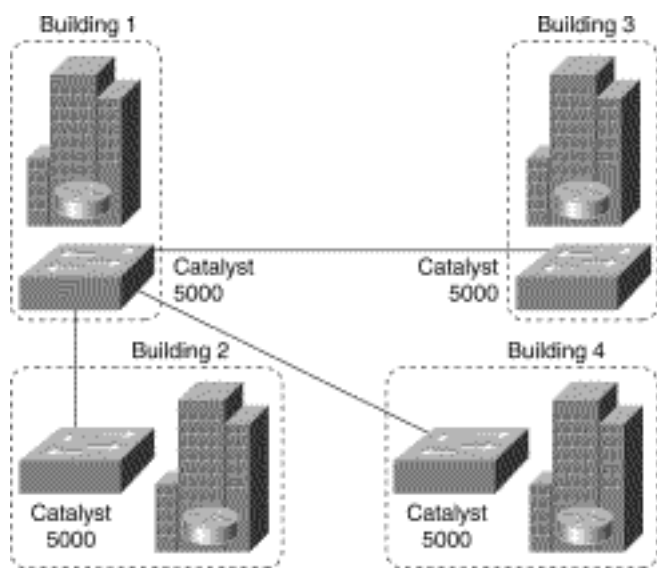

In practice, Fast Ethernet is rarely used as a core backbone technology because FDDI and ATM offer advanced features that make them more viable for backbone implementations.

The design shown in [Figure 13-26](#) works well for low-port density switched Ethernet environments, using switches for client and server access and routers for core connectivity. This design controls multicast traffic by deploying IGMP at the switch port, which allows multicast traffic to be sent only to ports that have registered an IGMP Join.

Figure 13-26: Low-port density design.

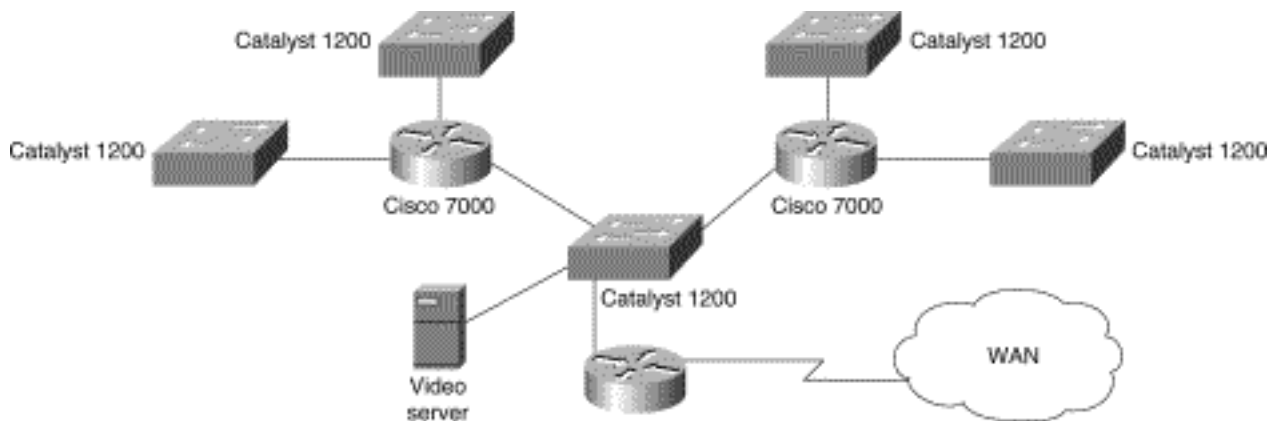

For high-port density Ethernet or Token Ring environments, a combination of routers and Catalyst 3000, Catalyst 1600, or Catalyst 5000 switches is effective. The design relies on VLAN technology to control multicast traffic. VLAN technology permits the creation of multiple bridge groups within a switch or across high-speed backbones with remote switches. With VLANs, multicast transmission can be limited to only the desired ports by creating a specific VLAN that includes only the multicast sender and the multicast recipients.

Designing VLANs to support multicast applications hinges largely on the application in use. [Figure 13-27](#) is an example of a campus design that uses a single network TV multicast application.

Figure 13-27: Network TV multicast design.

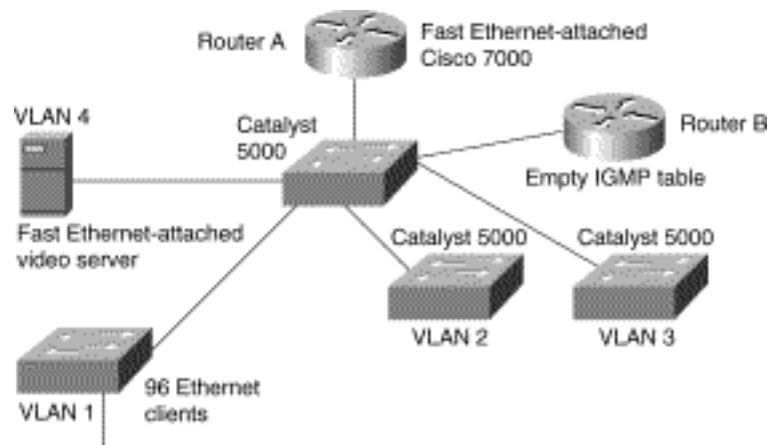

In [Figure 13-27](#), there is only one VLAN per switch, resulting in a large number of clients per VLAN. The video source resides on the high-speed backbone and is in its own VLAN. During the multicast transmission, the video source sends a video stream out the high-speed connection. Router A receives the video stream and sends it out its high-speed link to the VLANs on the Catalyst 5000 switches.

When a VLAN receives a multicast stream from the router, it forwards it to all members of that VLAN. Therefore, this design works well for environments in which every client tunes in to the network TV transmission. If only a few clients per VLAN tune in to the broadcast and the remaining clients task the network for other services, the multicast traffic can hinder overall network performance.

The routers support IGMP, which limits multicast traffic to only those interfaces that have registered IGMP Joins from clients. In [Figure 13-27](#), Router B has no IGMP receivers in its table and therefore multicast traffic is not forwarded out any of its interfaces.

To impose greater control over multicast transmission, a microVLAN strategy can be used. In this scenario, a switch has multiple VLANs (thereby limiting the multicast traffic to fewer ports). MicroVLANs are best used in multipoint videoconferencing environments and environments where there are multiple multicast video sources. In these environments, many different multicast transmissions may occur simultaneously, which can impose some scalability issues unless the multicast traffic can be contained.

[Figure 13-28](#) shows a microVLAN design in which the VLANs are aligned based on multicast demands. VLAN 1, for example, contains clients that primarily receive video from Video server 1. VLAN 1 also receives video from Video server 2, which is the corporate broadcast service.

Figure 13-28: MicroVLAN design.

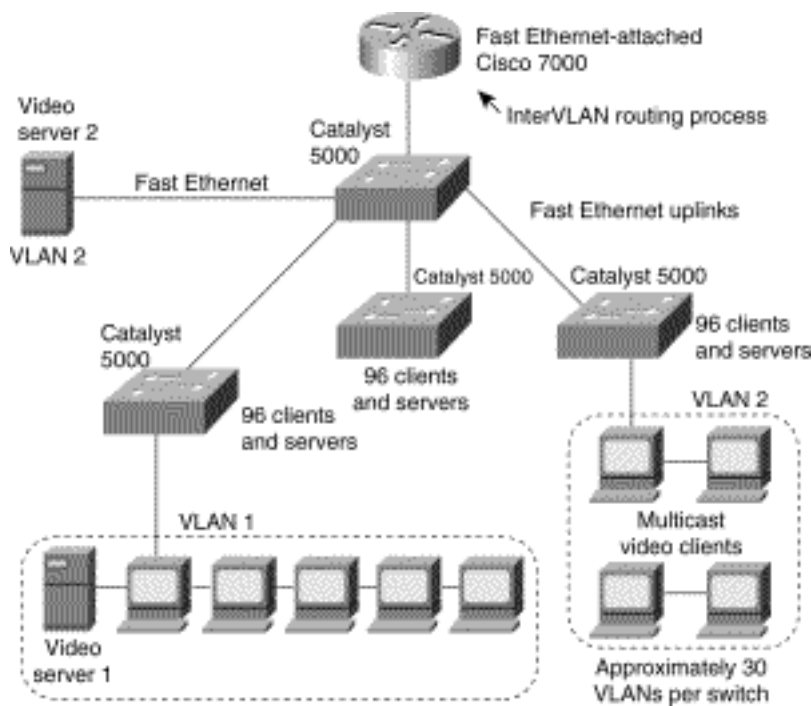

The microVLAN approach minimizes the effects of multicast traffic by creating many small broadcast domains using VLANs.

One issue to keep in mind with the microVLAN design is that it might violate the 80/20 rule for designing VLANs. VLAN design is optimized when at least 80 percent of the traffic is intraVLAN and at most 20 percent of the traffic is interVLAN. Essentially, performance is optimized when traffic remains within the local VLAN. If VLANs are aligned based on multicast clients and servers, there is a good chance that access to other servers, such as the email server, will be interVLAN. Because interVLAN communication must be handled by a router, as interVLAN communication increases, route processing increases. Ultimately, the number of VLANs per router port should be determined by the multicast applications in use and their respective bandwidth requirements. Compared with low-bandwidth multicast applications, high-bandwidth multicast applications place a greater constraint on the number of VLANs on a router interface. For additional information about VLANs, see "[Designing Switched LAN Internetworks.](#)"

Fiber Distributed Data Interface and Copper Distributed Data Interface

Fiber Distributed Data Interface (FDDI) and Copper Distributed Data Interface (CDDI) deliver bandwidth that allows for a variety of different network design scenarios. FDDI is particularly attractive as a backbone technology for the following reasons:

- *Distance capabilities*---With multimode fiber, an FDDI connection can span 2 kilometers. With single mode fiber, an FDDI connection can span 10 kilometers. This capability allows tremendous flexibility for interconnecting LAN segments in a campus environment.
- *Fault tolerance and redundancy*---FDDI's inherent fault tolerance and its ability to support designs such as dual-homing also make the technology attractive in backbone environments.
- *Security*---Optical transmission makes it more difficult for hackers to tap into compared to traditional copper transmission.

Like Fast Ethernet, FDDI and CDDI can deliver high-speed client connectivity, but most often, FDDI and CDDI are used for server and backbone connections, especially in video server environments where multiple video streams are sent to video clients, as shown in [Figure 13-29](#).

Figure 13-29: FDDI or CDDI server access.

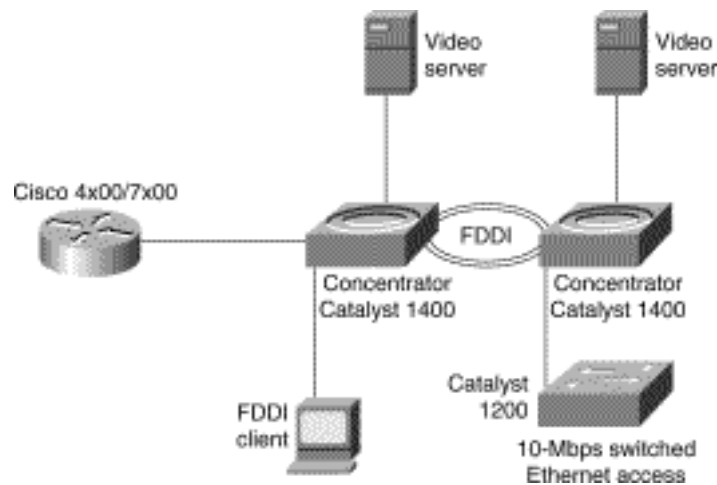

In addition to delivering high bandwidth, FDDI and CDDI deliver better redundancy than Fast Ethernet. With FDDI and CDDI, a server can be *dual-homed* to FDDI or CDDI concentrators, as shown in [Figure 13-30](#). Dual-homing gives a server access to two FDDI or CDDI rings. Under normal circumstances, the server uses only one ring. If the primary ring fails, the server can fall back to the secondary ring, maintaining connectivity with no down time. Dual-homing requires that the server FDDI or CDDI adapter be a Dual Attached Station (DAS) adapter (as opposed to a Single Attached Station [SAS] connector, which provides a single physical connection).

Figure 13-30: FDDI dual-homed design.

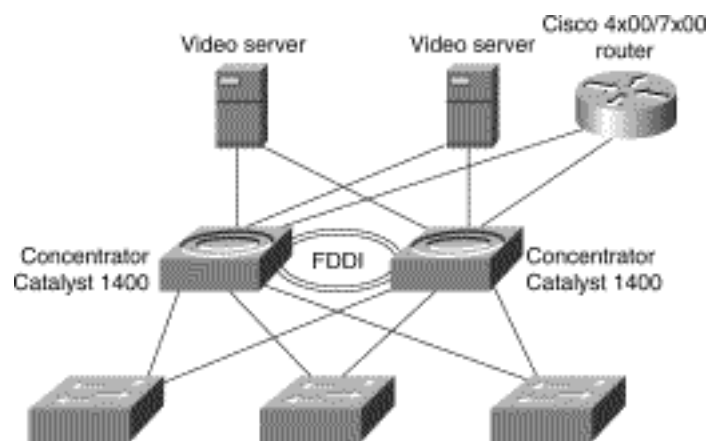

Clients attached to different Ethernet switch workgroups can gain high-speed intercommunication, which allows a client connected to one Ethernet switch to access a video server or initiate a videoconferencing session with a resource connected to another Ethernet switch. In this design, dual-homing can be implemented. An FDDI-equipped switch can be dual-homed to two different concentrators, providing greater redundancy and fault tolerance.

The design shown in [Figure 13-31](#) works for point-to-point applications that only impose bandwidth demands on the network, but it is vulnerable to multicast applications. The switch transmits OSI Layer 2 multicast frames to all ports in the same manner as it transmits OSI Layer 2 broadcast frames. For example, if a client accesses a multicast video stream on a server, the multicast transmission is forwarded to all switch ports, which undermines the performance benefits of switching.

Figure 13-31: Switch/router campus design.

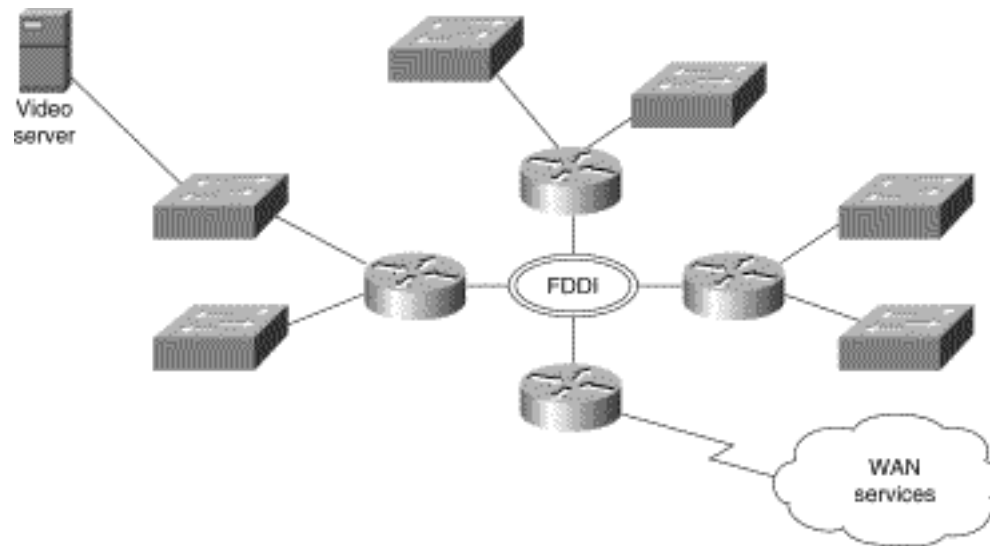

Asynchronous Transfer Mode

Asynchronous Transfer Mode (ATM) has gained much attention as the next-generation LAN and WAN technology. Much of the excitement about ATM centers around the fact that ATM delivers an entirely switch-based fabric and offers high-speed connectivity (100-Mbps TAXI, 155-Mbps OC-3 and in the future 622-Mbps OC-12). Besides the raw bandwidth that ATM provides, the technology also offers extensive support for transporting video, voice, and data. As [Figure 13-32](#) illustrates, a variety of different design scenarios are possible using ATM equipment.

From a bandwidth perspective, ATM offers considerable flexibility for running network multimedia applications. Although ATM provides features, such as quality of service support, that make it an attractive environment in which to run network multimedia applications, ATM is not a prerequisite for running network multimedia applications. Rather, today's existing LAN technologies can also support many network multimedia applications.

LAN Emulation

LAN Emulation (LANE) defines a service interface for Open Systems Interconnection (OSI) Layer 3 protocols that is identical to that of existing LANs and encapsulates data sent across the ATM network in the appropriate LAN MAC packet format. It makes no attempt to emulate the actual media access control protocol of the specific LAN concerned (that is, CSMA/CD for Ethernet or token passing for IEEE 802.5).

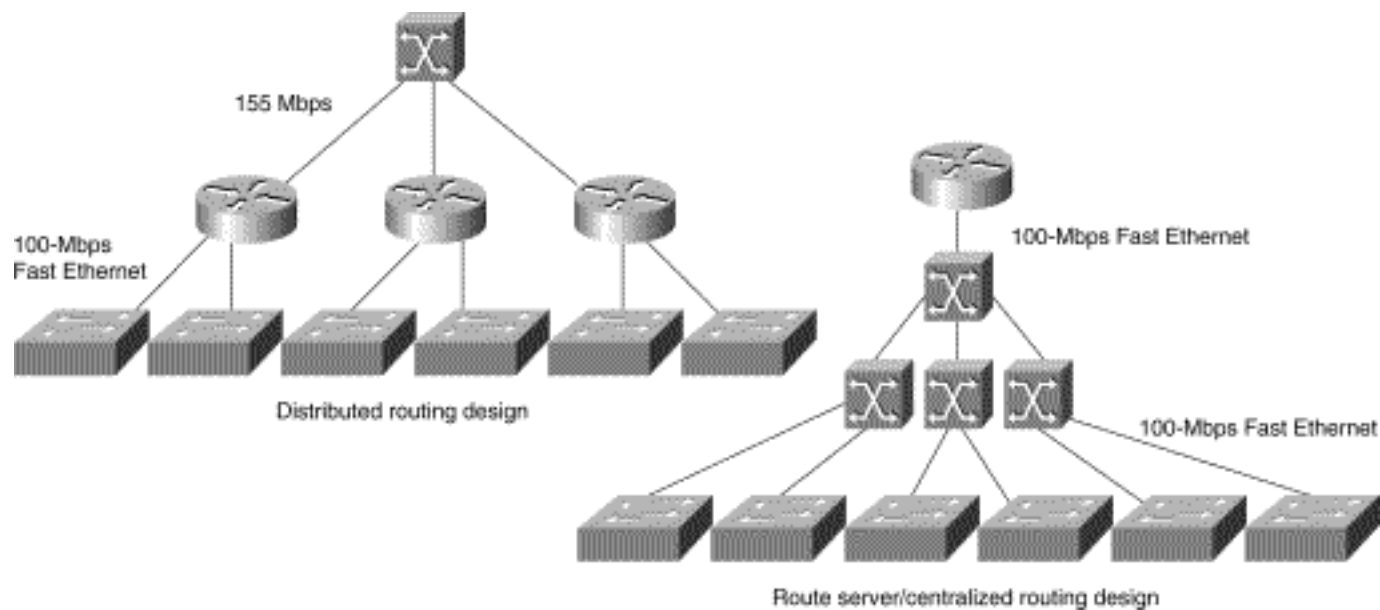
Figure 13-32: Enterprise ATM network design.

Currently, LANE does not define a separate encapsulation for FDDI. FDDI packets are mapped into Ethernet or Token Ring-emulated LANs (ELANs) using existing translational bridging techniques. Because they use the same packet formats, the two most prominent new LAN standards, Fast Ethernet (100BaseT) and IEEE 802.12 (100VG-AnyLAN), can be mapped unchanged into either the Ethernet or Token Ring LANE formats and procedures.

LANE supports a range of maximum packet (MPDU) sizes, corresponding to maximum size Ethernet, 4-Mbps and 16-Mbps Token Ring packets, and to the value of the default MPDU for IP over ATM. Typically, the size of the MPDU depends on the type of LAN that is being emulated and on the support provided by LAN switches bridged to the ELAN. An ELAN with only native ATM hosts, however, may optionally use any of the available MPDU sizes, even if a size does not correspond to the actual MPDU in a real LAN of the type being emulated. All LAN Emulation clients (LECs) within a given ELAN must use the same MPDU size. Put simply, LANE makes an ATM network look and behave like an Ethernet or Token Ring LAN---albeit one operating much faster than such a network.

The advantage of LANE is that it allows higher-layer protocols to work without modification over ATM networks. Because LANE presents the same service interface of existing MAC protocols to network-layer drivers (for example, an NDIS- or ODI-like driver interface), no changes are required in those drivers. See [Figure 13-33](#) for a representation of the LANE protocol architecture.

Figure 13-33: LANE protocol architecture.

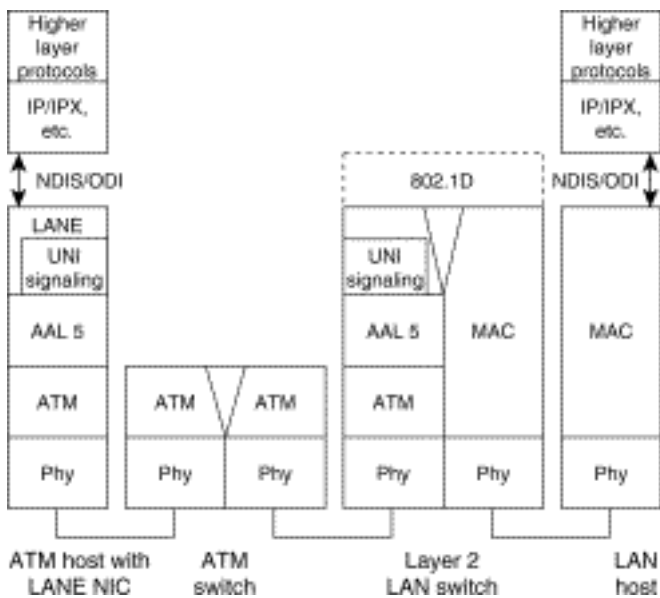

The goal of LANE is to accelerate the deployment of ATM at the same time that work continues on the full definition and implementation of native mode network-layer protocols.

LANE Designs

When designing with LANE, the primary issues typically center on the scalability of LAN Emulation servers (LESs) and broadcast and unknown servers (BUSs). Currently, all multicast transmission relies on the BUS for delivery to all LAN Emulation clients (LECs) within a given ELAN.

In a Cisco ATM network, the router operates as the BUS for a given ELAN. If the router supports multiple ELANs, it runs multiple BUS processes. Router performance is a function of the number of ELANs the router is a member of and the number of BUS processes that it executes. In environments in which there are a large number of ELANs, additional routers should be deployed to handle BUS functionality for each ELAN. Essentially, BUS functionality is distributed across a set of routers in the ATM network, as shown in [Figure 13-34](#).

Figure 13-34: Distributed LES/BUS design.

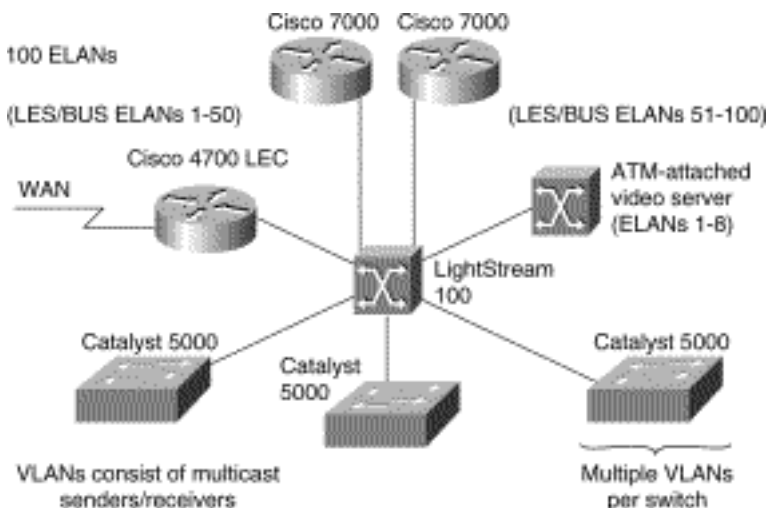

Currently, LANE is the only ATM technology that addresses multicast packet-based video. Classical IP over ATM (RFC 1577) has no provision for resolving OSI Layer 2 multicast addresses into ATM addresses. For more information about LANE, see "[Designing ATM Internetworks.](#)"

Native Mode ATM

Native mode ATM protocols bypass the MAC address encapsulation of LANE. In native mode, address resolution mechanisms map network-layer addresses directly into ATM addresses, and the network-layer packets are then carried across the ATM network. Currently, IP is the only protocol for which extensive native-mode work has been done.

From the perspective of running network multimedia applications, one of the most compelling reasons for running native mode protocols is quality of service support. LANE deliberately hides ATM so any network-layer protocol that operates over ATM cannot gain access to the quality of service properties of ATM and must therefore use unspecified bit rate (UBR) or available bit rate (ABR) connections only. Currently, this is not a major restriction because all network protocols were developed for use over existing LAN and WAN technologies, none of which can deliver a guaranteed quality of service. Consequently, no existing network-layer protocol can request a specific quality of service from the network or deliver it to a higher-layer protocol or application. In turn, most network applications today do not expect to receive any guaranteed quality of service from the underlying network protocol, so they do not request it.

For a long time, IP has had optional support for type of service (TOS) indications within the IP header that could theoretically be used to provide a rudimentary form of quality of service support. In practice, however, almost no end-system or intermediate-system IP implementations have any support for TOS because TOS indications cannot be mapped into any common underlying networking technology. Few, if any, IP routing protocols use the TOS bits, and no applications set them.

At best, all current network-layer protocols expect and deliver only a "best effort" service---precisely the type of service that the ABR service was designed to offer. Just as LANE adapts the connection-oriented nature of ATM to offer the same type of connectionless service that is expected by network-layer protocols, so ABR hides the guaranteed quality of services features of ATM to offer the best effort service expected by these protocols. As such, ABR and LANE perfectly complement each other.

As ATM networks proliferate, it is likely that demand will grow to use the quality of service features of ATM, which will spur application development expressly designed to take advantage of ATM and ATM quality of service.

Native ATM Designs

As mentioned earlier in this chapter, LANE is best suited for "best effort" traffic (that is, ABR traffic) but is not well-suited for applications that require more predictable network service, such as CBR and VBR multimedia applications. For these applications, it is best to run native ATM. In a native ATM environment, digital video and audio is sent to a service multiplexer that segments the audio and video streams into cells and forwards them out to ATM-attached clients that receive the streams.

MPEG2, which is a VBR application, is a good example of a native ATM application. With MPEG2, video can be digitized and compressed in real time and then put into ATM cells for delivery to

ATM-attached clients. [Figure 13-35](#) shows an example of MPEG2 running over ATM.

Figure 13-35: MPEG2 over ATM.

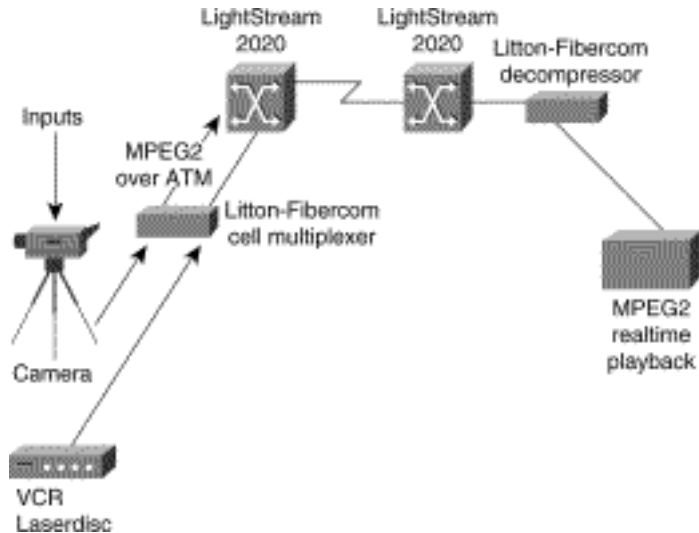

Multimedia Applications in ATM Networks

Within an ATM network, connections are categorized into various quality-of-service types: constant bit rate (CBR), variable bit rate (VBR), available bit rate (ABR), and unspecified bit rate (UBR). For the most part, network multimedia applications are CBR or VBR. CBR video applications are designed to run over traditional 64-Kbps or multiple 64-Kbps lines. With ATM, CBR video is transported using circuit emulation, which means that the ATM switch must support circuit emulation.

ATM switches that do not have CBR line cards must have a service multiplexer. The multiplexer has inputs for CBR traffic at T1/E1 and T3/E3 speeds and can adapt those streams to ATM. For example, the Litton-FiberCom ATM multiplexer features real-time video encoding and provides ATM adaptation with an OC-3 (155 Mbps) ATM port.

VBR video applications, which are commonly seen in traditional LAN environments, are more bursty than CBR applications. VBR applications are often referred to as *packetized video*. The video compression algorithm, such as MPEG, generates VBR output that is packetized onto the LAN. In ATM, VBR applications can run using LANE or can run natively using IP over ATM.

MPEG2 is a special case of VBR that can run directly on ATM, bypassing LANE and IP altogether. In this case, there is an MPEG2-to-ATM convergence layer in which MPEG2 information is translated into ATM cells. [Figure 13-36](#) shows how CBR and VBR map into ATM.

Figure 13-36: Video stream protocol mappings.

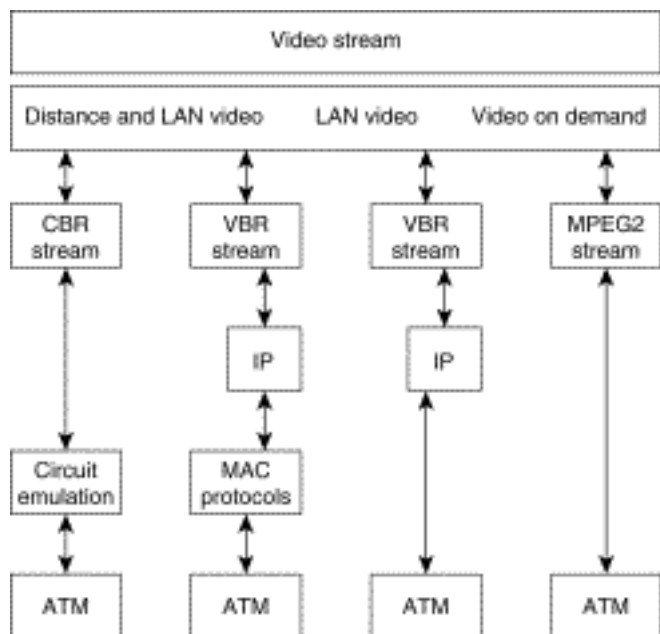

Depending on the type of ATM service requested, the network is expected to deliver guarantees on the particular mix of quality of service elements (such as cell loss ratio, cell delay, and cell delay variation) that are specified at the connection setup.

In UNI 3.0/3.1, the traffic parameters and requested quality of service for a connection cannot be negotiated at setup, nor can they be changed over the life of the connection. UNI 4.0 will support connection quality of service negotiation.

ATM Multicasting

There are two fundamental types of ATM connections:

- Point-to-point connections, which connect two ATM end systems. Such connections can be unidirectional or bidirectional.
- Point-to-multipoint connections, which connect a single source end system (known as the *root node*) to multiple destination end systems (known as *leaves*). Cell replication is done within the network by the ATM switches at which the connection splits into two or more branches. Such connections are unidirectional, permitting the root to transmit to the leaves but not permitting the leaves to transmit to the root, or to each other, on the same connection.

An analog to the multicasting or broadcasting capability common in many shared-media LAN technologies, such as Ethernet and Token Ring, is notably missing from these types of ATM connections. In such technologies, multicasting allows multiple end systems to receive data from other multiple systems and to transmit data to these multiple systems. Such capabilities are easy to implement in shared-media technologies such as LANs, where all nodes on a single LAN segment must necessarily process all packets sent on that segment. The obvious analog in ATM to a multicast LAN group would be a bidirectional, multipoint-to-multipoint connection. Unfortunately, this obvious solution cannot be implemented when using ATM Adaptation Layer 5 (AAL5), the most common ATM adaptation layer used to transmit data across ATM networks.

Unlike AAL3/4, with its Message Identifier (MID) field, AAL5 does not have any provision within its cell format for the interleaving of cells from different AAL5 packets on a single connection. Therefore,

all AAL5 packets sent to a particular destination across a particular connection must be received in sequence, with no interleaving between the cells of different packets on the same connection, or the destination reassembly process would not be able to reconstruct the packets.

Despite the problems that AAL5 has with multicast support, it is not feasible to use AAL3/4 as an alternative for data transport. AAL3/4 is a much more complex protocol than AAL5 and would lead to much more complex and expensive implementations. Indeed, AAL5 was developed specifically to replace AAL3/4. Although the MID field of AAL3/4 could preclude cell interleaving problems, allowing for bidirectional, multipoint-to-multipoint connections, this would also require some mechanism for ensuring that all nodes in the connection use a unique MID value. There is no such mechanism currently in existence or development; the number of possible nodes within a given multicast group would also be severely limited due to the small size of the MID field.

ATM AAL5 point-to-multipoint connections can be only unidirectional because if a leaf node were to transmit an AAL5 packet onto the connection, it would be received by both the root node and all other leaf nodes. However, at these nodes, the packet sent by the leaf could be interleaved with packets sent by the root, and possibly other leaf nodes; this would preclude the reassembly of any of the interleaved packets. Clearly, this is not acceptable.

Notwithstanding this problem, ATM requires some form of multicast capability because most existing protocols (having been developed initially for LAN technologies) rely on the existence of a low-level multicast/broadcast facility. Three methods have been proposed for solving this problem:

- *VP-multicasting*---With this mechanism, a multipoint-to-multipoint VP links all nodes in the multicast group, and each node is given a unique VCI value within the VP. Interleaved packets can be identified by the unique VCI value of the source. Unfortunately, this mechanism requires a protocol that uniquely allocates VCI values to nodes, and such a protocol does not currently exist. It is also not clear whether current segmentation and reassembly (SAR) devices could easily support such a mode of operation. Moreover, UNI 3.0/3.1 does not support switched virtual paths. UNI 4.0, however, should add this capability.
- *Multicast server*---With this mechanism as illustrated in [Figure 13-37](#), all nodes wanting to transmit onto a multicast group set up a point-to-point connection with an external device known as a multicast server (perhaps better described as a resequencer or serializer). The multicast server, in turn, is connected to all nodes that want to receive the multicast packets through a point-to-multipoint connection. The multicast server receives packets across the point-to-point connections, and then retransmits them across the point-to-multipoint connection---but only after ensuring that the packets are serialized (that is, one packet is fully transmitted prior to the next being sent). In this way, cell interleaving is precluded.

Figure 13-37: Multicast server operation.

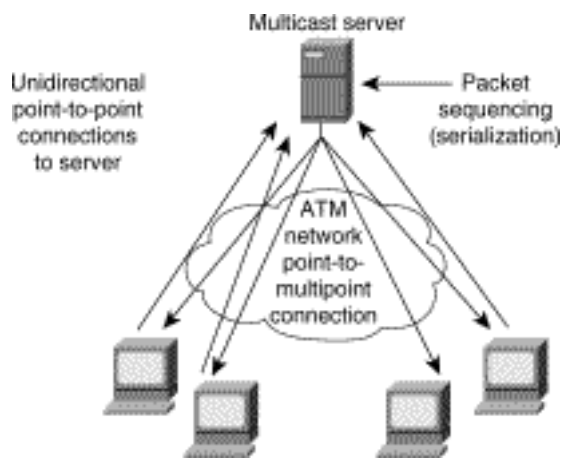

- *Overlaid point-to-multipoint connections*---With this mechanism, all nodes in the multicast group establish a point-to-multipoint connection with each of the other nodes in the group, and, in turn, become a leaf in the equivalent connections of all other nodes. Therefore, as shown in [Figure 13-38](#), all nodes can both transmit to and receive from all other nodes.

Figure 13-38: Overlaid point-to-multipoint connections.

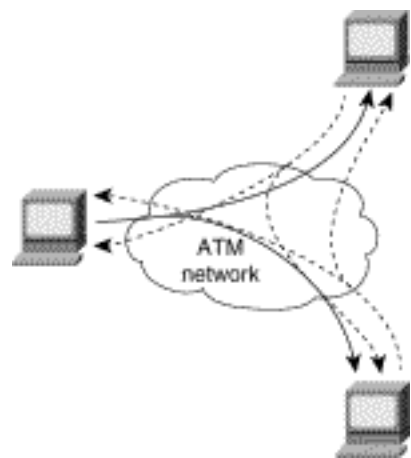

Overlaid point-to-multipoint connections require each node to maintain n connections for each group, where n is the total number of transmitting nodes within the group. The multicast server mechanism requires only two connections. Overlaid point-to-multipoint connections also require a registration process for telling a node that joins a group what the other nodes in the group are, so that the joining node can form its own point-to-multipoint connection. The other nodes also need to know about the new node so they can add the new node to their own point-to-multipoint connections. The multicast server mechanism is more scalable in terms of connection resources but has the problem of requiring a centralized resequencer, which is both a potential bottleneck and a single point of failure.

In short, there is no ideal solution within ATM for multicast. Higher layer protocols within ATM networks use both the multicast server solution and the overlaid point-to-multipoint connection solution. This is one example of why using existing protocols with ATM is so complex. Most current protocols, particularly those developed for LANs, implicitly assume a network infrastructure similar to existing LAN technologies---that is, a shared-medium, connectionless technology with implicit broadcast mechanisms. ATM violates all of these assumptions.

Work in Progress

In the case of IP, the IETF has developed the notion of an Integrated Services Internet, which envisages a set of enhancements to IP to allow it to support integrated or multimedia services. These enhancements include traffic management mechanisms that closely match the traffic management mechanisms of ATM. For instance, protocols such as Resource Reservation Protocol (RSVP) are being defined to allow for resource reservation across an IP network, much as ATM signaling does within ATM networks.

RSVP is an advanced method for dynamically allocating bandwidth to network-based applications running in traditional packet-based networks. RSVP will be particularly useful for CBR multimedia applications because it will allow a network application to request a specific quality of service from the network. It will be the responsibility of internetworking devices (such as routers) to respond to the RSVP request and to establish a connection through the network that can support the requested quality of service.

The IP Version 6 (IPv6) protocol (formally known as the IP Next Generation [IPng] protocol), which the IETF is now developing as a replacement for the current IPv4 protocol, incorporates support for a flow ID within the packet header. The network uses the flow ID to identify flows, much as VPI/VCI (virtual path identifier/virtual channel identifier) are used to identify streams of ATM cells. Protocols such as RSVP will be used to associate with each flow a flow specification that characterizes the traffic parameters of the flow, much as the ATM traffic contract is associated with an ATM connection.

The IETF is also in the process of developing a new transport protocol, the Real-Time Transport Protocol (RTP). RTP is designed to provide end-to-end network transport functions for applications transmitting real-time data (such as audio, video, or simulation data) over multicast or unicast network services. RTP builds on protocols like RSVP for resource reservation and on transport technologies such as ATM for quality of service guarantees. The services provided by RTP to real-time applications include payload type identification, sequence numbering, time stamping, and delivery monitoring.

The concept of a Multicast Address Resolution Server (MARS), which can be considered the analog of the ARP server in RFC 1577, is also in development. A MARS serves a group of nodes known as a *cluster*. All end systems within the cluster are configured with the ATM address of the MARS. The MARS supports multicast through *multicast meshes* of overlaid point-to-multipoint connections, or through multicast servers.

Summary

This chapter addressed how to effectively deploy network multimedia applications. Specifically, this chapter addressed the following topics:

- Multimedia basics, including analog video, digital video, video compression, and digital audio standards
- Using networked multimedia applications, including bandwidth and quality of service requirements
- Understanding multicasting, including Internet Group Management Protocol, Distance Vector Multicast Routing Protocol, Multicast Open Shortest Path First, Protocol Independent Multicast,

and Simple Multicast Routing Protocol

- Network designs for multimedia applications, including traditional LAN designs, WAN designs, and high-speed LAN designs

[HOME](#) [CONTENTS](#) [PREVIOUS](#) [NEXT](#) [GLOSSARY](#) [FEEDBACK](#) [SEARCH](#) [HELP](#)

Posted: Thu Oct 28 16:47:25 PDT 1999

[Copyright 1989-1999©Cisco Systems Inc.](#)

Table of Contents

[RIP and OSPF Redistribution](#)

[Configuring a RIP Network](#)

[Adding OSPF to the Center of a RIP Network](#)

[Adding OSPF Areas](#)

[Setting Up Mutual Redistribution](#)

[Summary](#)

RIP and OSPF Redistribution

This case study addresses the issue of integrating Routing Information Protocol (RIP) networks with Open Shortest Path First (OSPF) networks. Most OSPF networks also use RIP to communicate with hosts or to communicate with portions of the internetwork that do not use OSPF. Cisco supports both the RIP and OSPF protocols and provides a way to exchange routing information between RIP and OSPF networks. This case study provides examples of how to complete the following phases in redistributing information between RIP and OSPF networks, including the following topics:

- [Configuring a RIP Network](#)
- [Adding OSPF to the Center of a RIP Network](#)
- [Adding OSPF Areas](#)
- [Setting Up Mutual Redistribution](#)

Configuring a RIP Network

[Figure 1-1](#) illustrates a RIP network. Three sites are connected with serial lines. The RIP network uses a Class B address and an 8-bit subnet mask. Each site has a contiguous set of network numbers.

Figure 1-1: A RIP network.

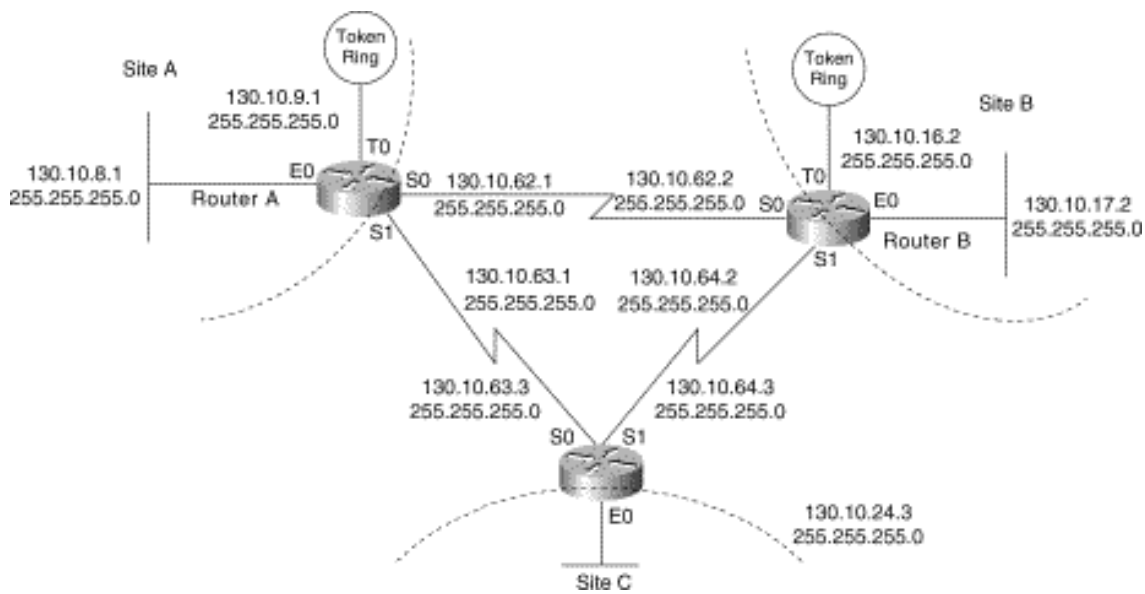

[Table 1-1](#) lists the network address assignments for the RIP network, including the network number, subnet range, and subnet masks. All interfaces indicate network 130.10.0.0; however, the specific address includes the subnet and subnet mask. For example, serial interface 0 on Router C has an IP address of 130.10.63.3 with a subnet mask of 255.255.255.0.

Table 1-1: RIP Network Address Assignments

Network Number	Subnets	Subnet Masks
130.10.0.0	Site A: 8 through 15	255.255.255.0
130.10.0.0	Site B: 16 through 23	255.255.255.0
130.10.0.0	Site C: 24 through 31	255.255.255.0
130.10.0.0	Serial Backbone: 62 through 64	255.255.255.0

Configuration File Examples

The following commands in the configuration file for Router A determine the IP address for each interface and enable RIP on those interfaces:

```
interface serial 0
ip address 130.10.62.1 255.255.255.0
interface serial 1
ip address 130.10.63.1 255.255.255.0
interface ethernet 0
ip address 130.10.8.1 255.255.255.0
interface tokenring 0
ip address 130.10.9.1 255.255.255.0
```

```
router rip
network 130.10.0.0
```

The following commands in the configuration file for Router B determine the IP address for each interface and enable RIP on those interfaces:

```
interface serial 0
ip address 130.10.62.2 255.255.255.0
interface serial 1
ip address 130.10.64.2 255.255.255.0
interface ethernet 0
ip address 130.10.17.2 255.255.255.0
interface tokenring 0
ip address 130.10.16.2 255.255.255.0
router rip
network 130.10.0.0
```

The following commands in the configuration file for Router C determine the IP address for each interface and enable RIP on those interfaces:

```
interface serial 0
ip address 130.10.63.3 255.255.255.0
interface serial 1
ip address 130.10.64.3 255.255.255.0
interface ethernet 0
ip address 130.10.24.3 255.255.255.0
router rip
network 130.10.0.0
```

Adding OSPF to the Center of a RIP Network

A common first step in converting a RIP network to OSPF is to add backbone routers that run both RIP and OSPF, while the remaining network devices run RIP. These backbone routers are OSPF autonomous system boundary routers. Each autonomous system boundary router controls the flow of routing information between OSPF and RIP. In [Figure 1-2](#), Router A is configured as the autonomous system boundary router.

Figure 1-2: RIP network with OSPF at the center.

RIP and OSPF Redistribution

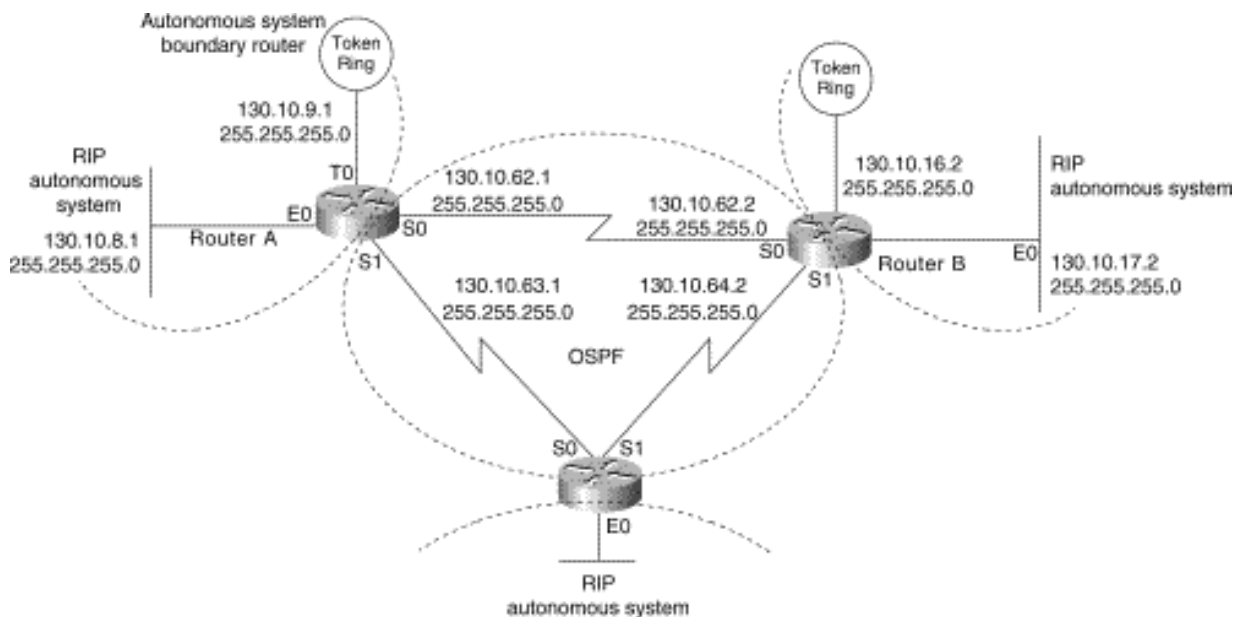

RIP does not need to run between the backbone routers; therefore, RIP is suppressed on Router A with the following commands:

```
router rip
passive-interface serial 0
passive-interface serial 1
```

The RIP routes are redistributed into OSPF by all three routers with the following commands:

```
router ospf 109
redistribute rip subnets
```

The subnets keyword tells OSPF to redistribute all subnet routes. Without the subnets keyword, only networks that are not subnetted will be redistributed by OSPF. Redistributed routes appear as external type 2 routes in OSPF. Each RIP domain receives information about networks in other RIP domains and in the OSPF backbone area from the following commands that redistribute OSPF routes into RIP:

```
router rip
redistribute ospf 109 match internal external 1 external 2
default-metric 10
```

The redistribute command uses the ospf keyword to specify that OSPF routes are to be redistributed into RIP. The keyword internal indicates the OSPF intra-area and interarea routes: External 1 is the external route type 1, and external 2 is the external route type 2. Because the command in the example uses the default behavior, these keywords may not appear when you use the write terminal or show configuration commands.

Because metrics for different protocols cannot be directly compared, you must specify the default metric in order to designate the cost of the redistributed route used in RIP updates. All routes that are redistributed will use the default metric.

In [Figure 1-2](#), there are no paths directly connecting the RIP clouds. However, in typical networks, these paths, or "back doors," frequently exist, allowing the potential for feedback loops. You can use access lists to determine the routes that are advertised and accepted by each router. For example, access list 11 in the configuration file for Router A allows OSPF to redistribute information learned from RIP only for networks 130.10.8.0 through 130.10.15.0:

```
router ospf 109
redistribute rip subnet
```



```
distribute-list 11 out rip
access-list 11 permit 130.10.8.0 0.0.7.255
access-list 11 deny 0.0.0.0 255.255.255.255
```

These commands prevent Router A from advertising networks in other RIP domains onto the OSPF backbone, thereby preventing other boundary routers from using false information and forming a loop.

Configuration File Examples

The full configuration for Router A follows:

```
interface serial 0
ip address 130.10.62.1 255.255.255.0
interface serial 1
ip address 130.10.63.1 255.255.255.0
interface ethernet 0
ip address 130.10.8.1 255.255.255.0
interface tokenring 0
ip address 130.10.9.1 255.255.255.0
!
router rip
default-metric 10
network 130.10.0.0
passive-interface serial 0
passive-interface serial 1
redistribute ospf 109 match internal external 1 external 2
!
router ospf 109
network 130.10.62.0 0.0.0.255 area 0
network 130.10.63.0 0.0.0.255 area 0
redistribute rip subnets
distribute-list 11 out rip
!
access-list 11 permit 130.10.8.0 0.0.7.255
access-list 11 deny 0.0.0.0 255.255.255.255
```

The full configuration for Router B follows:

```
interface serial 0
ip address 130.10.62.2 255.255.255.0
interface serial 1
ip address 130.10.64.2 255.255.255.0
interface ethernet 0
ip address 130.10.17.2 255.255.255.0
interface tokenring 0
ip address 130.10.16.2 255.255.255.0
!
router rip
default-metric 10
network 130.10.0.0
passive-interface serial 0
passive-interface serial 1
```

```

redistribute ospf 109 match internal external 1 external 2
!
router ospf 109
network 130.10.62.0 0.0.0.255 area 0
network 130.10.64.0 0.0.0.255 area 0
redistribute rip subnets
distribute-list 11 out rip
access-list 11 permit 130.10.16.0 0.0.7.255
access-list 11 deny 0.0.0.0 255.255.255.255

```

The full configuration for Router C follows:

```

interface serial 0
ip address 130.10.63.3 255.255.255.0
interface serial 1
ip address 130.10.64.3 255.255.255.0
interface ethernet 0
ip address 130.10.24.3 255.255.255.0
!
router rip
default-metric 10
!
network 130.10.0.0
passive-interface serial 0
passive-interface serial 1
redistribute ospf 109 match internal external 1 external 2
!
router ospf 109
network 130.10.63.0 0.0.0.255 area 0
network 130.10.64.0 0.0.0.255 area 0
redistribute rip subnets
distribute-list 11 out rip
access-list 11 permit 130.10.24.0 0.0.7.255
access-list 11 deny 0.0.0.0 255.255.255.255

```

Adding OSPF Areas

[Figure 1-3](#) illustrates how each of the RIP clouds can be converted into an OSPF area. All three routers are area border routers. Area border routers control network information distribution between OSPF areas and the OSPF backbone. Each router keeps a detailed record of the topology of its area and receives summarized information from the other area border routers on their respective areas.

Figure 1-3: Configuring route summarization between OSPF areas.

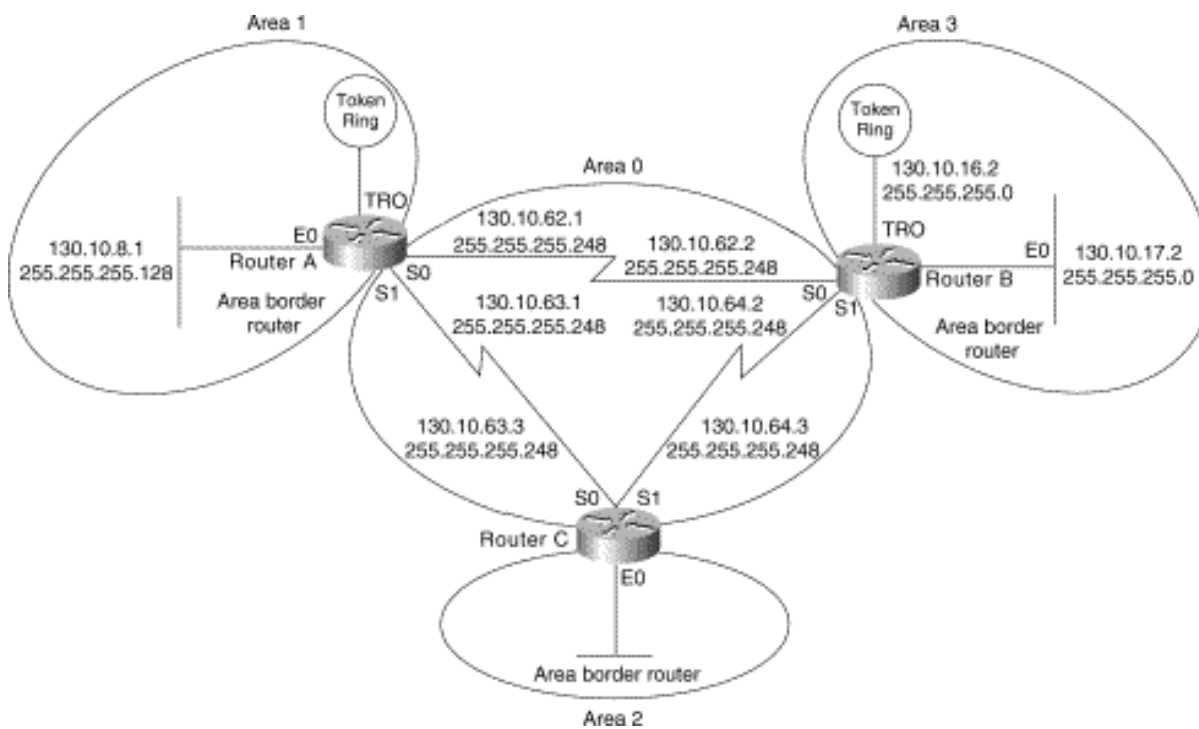

[Figure 1-3](#) also illustrates variable-length subnet masks (VLSMs). VLSMs use different size network masks in different parts of the network for the same network number. VLSM conserves address space by using a longer mask in portions of the network that have fewer hosts. [Table 1-2](#) lists the network address assignments for the network, including the network number, subnet range, and subnet masks. All interfaces indicate network 130.10.0.0.

Table 1-2: OSPF Address Assignments

Network Number	Subnets	Subnet Masks
130.10.0.0	Area 0: 62 through 64	255.255.255.248
130.10.0.0	Area 1: 8 through 15	255.255.255.0
130.10.0.0	Area 2: 16 through 23	255.255.255.0
130.10.0.0	Area 3: 24 through 31	255.255.255.0

To conserve address space, a mask of 255.255.255.248 is used for all the serial lines in area 0. If an area contains a contiguous range of network numbers, an area border router uses the range keyword with the area command to summarize the routes that are injected into the backbone:

```
router ospf 109
network 130.10.8.0 0.0.7.255 area 1
area 1 range 130.10.8.0 255.255.248.0
```

These commands allow Router A to advertise one route, 130.10.8.0 255.255.248.0, which covers all subnets in

Area 1 into Area 0. Without the range keyword in the area command, Router A would advertise each subnet individually; for example, one route for 130.10.8.0 255.255.255.0, one route for 130.10.9.0 255.255.255.0, and so forth.

Because Router A no longer needs to redistribute RIP routes, the router rip command can now be removed from the configuration file; however, it is common in some environments for hosts to use RIP to discover routers. When RIP is removed from the routers, the hosts must use an alternative technique to find the routers. Cisco routers support the following alternatives to RIP:

- **ICMP Router Discovery Protocol (IRDP)**---This technique is illustrated in the example at the end of this section. IRDP is the recommended method for discovering routers. The ip irdp command enables IRDP on the router. Hosts must also run IRDP.
- **Proxy Address Resolution Protocol (ARP)**---If the router receives an ARP request for a host that is not on the same network as the ARP request sender, and if the router has the best route to that host, the router sends an ARP reply packet giving the router's own local data link address. The host that sent the ARP request then sends its packets to the router, which forwards them to the intended host. Proxy ARP is enabled on routers by default. Proxy ARP is transparent to hosts.

Configuration File Examples

The full configuration for Router A follows:

```
interface serial 0
ip address 130.10.62.1 255.255.255.248
interface serial 1
ip address 130.10.63.1 255.255.255.248
interface ethernet 0
ip address 130.10.8.1 255.255.255.0
ip irdp
interface tokenring 0
ip address 130.10.9.1 255.255.255.0
ip irdp
router ospf 109
network 130.10.62.0 0.0.0.255 area 0
network 130.10.63.0 0.0.0.255 area 0
network 130.10.8.0 0.0.7.255 area 1
area 1 range 130.10.8.0 255.255.248.0
```

The full configuration for Router B follows:

```
interface serial 0
ip address 130.10.62.2 255.255.255.248
interface serial 1
ip address 130.10.64.2 255.255.255.248
interface ethernet 0
ip address 130.10.17.2 255.255.255.0
ip irdp
interface tokenring 0
ip address 130.10.16.2 255.255.255.0
ip irdp
router ospf 109
network 130.10.62.0 0.0.0.255 area 0
network 130.10.64.0 0.0.0.255 area 0
```

```
network 130.10.16.0 0.0.7.255 area 2
area 2 range 130.10.16.0 255.255.248.0
```

The full configuration for Router C follows:

```
interface serial 0
ip address 130.10.63.2 255.255.255.248
interface serial 1
ip address 130.10.64.2 255.255.255.248
interface ethernet 0
ip address 130.10.24.3 255.255.255.0
ip irdp
router ospf 109
network 130.10.63.0 0.0.0.255 area 0
network 130.10.64.0 0.0.0.255 area 0
network 130.10.24.0 0.0.0.255 area 3
area 3 range 130.10.24.0 255.255.248.0
```

Setting Up Mutual Redistribution

It is sometimes necessary to accommodate more complex network topologies such as independent RIP and OSPF clouds that must perform mutual redistribution. In this scenario, it is critically important to prevent potential routing loops by filtering routes. The router in [Figure 1-4](#) is running both OSPF and RIP.

Figure 1-4: Mutual redistribution between RIP and OSPF networks.

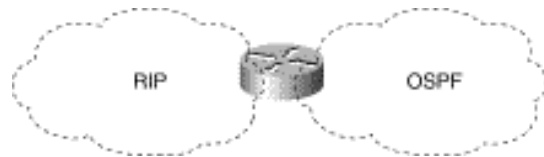

With the following commands, OSPF routes will be redistributed into RIP. You must specify the default metric to designate the cost of the redistributed route in RIP updates. All routes redistributed into RIP will have this default metric.

```
! passive interface subcommand from previous example is left out for clarity!
router rip
default-metric 10
network 130.10.0.0
redistribute ospf 109
```

It is a good practice to strictly control which routes are advertised when redistribution is configured. In the following example, a distribute-list out command causes RIP to ignore routes coming from the OSPF that originated from the RIP domain.

```
router rip
distribute-list 10 out ospf 109
!
access-list 10 deny 130.10.8.0 0.0.7.255
access-list 10 permit 0.0.0.0 255.255.255.255
```

Router A

The full configuration for the router follows:

```
interface serial 0
ip add 130.10.62.1 255.255.255.0
!
interface serial 1
ip add 130.10.63.1 255.255.255.0
!
interface ethernet 0
ip add 130.10.8.1 255.255.255.0
!
interface tokenring 0
ip add 130.10.9.1 255.255.255.0
!
router rip
default-metric 10
network 130.10.0.0
passive-interface serial 0
passive-interface serial 1
redistribute ospf 109
distribute-list 10 out ospf 109
!
router ospf 109
network 130.10.62.0 0.0.0.255 area 0
network 130.10.63.0 0.0.0.255 area 0
redistribute rip subnets
distribute-list 11 out rip
!
access-list 10 deny 130.10.8.0 0.0.7.255
access-list 10 permit 0.0.0.0 255.255.255.255
access-list 11 permit 130.10.8.0 0.0.7.255
access-list 11 deny 0.0.0.0 255.255.255.255
```

Summary

Because it is common for OSPF and RIP to be used together, it is important to use the practices described here in order to provide functionality for both protocols on an internetwork. You can configure autonomous system boundary routers that run both RIP and OSPF and redistribute RIP routes into the OSPF and vice versa. You can also create OSPF areas using area border routers that provide route summarizations. Use VLSM to conserve address space.

[HOME](#) [CONTENTS](#) [PREVIOUS](#) [NEXT](#) [GLOSSARY](#) [FEEDBACK](#) [SEARCH](#) [HELP](#)

Posted: Thu Oct 28 16:47:40 PDT 1999

[Copyright 1989-1999©Cisco Systems Inc.](#)

Table of Contents

[Dial-on-Demand Routing](#)

[Having the Central Site Dial Out](#)

[Configuring One Interface Per Remote Site](#)

[Central Site: Dial Out Only](#)

[Interface Configuration](#)

[Routing Configuration](#)

[Access List Configuration](#)

[Configuring a Single Interface for Multiple Remote Sites](#)

[Central Site: Dial Out Only](#)

[Interface Configuration](#)

[Routing Configuration](#)

[Access List Configuration](#)

[Remote Sites: Dial In Only](#)

[Configuring Multiple Interfaces for Multiple Remote Sites](#)

[Central Site: Dial Out Only](#)

[Interface Configuration](#)

[Routing Configuration](#)

[Access List Configuration](#)

[Remote Sites: Dial In Only](#)

[Having the Central and Remote Sites Dial In and Dial Out](#)

[Configuring One Interface Per Remote Site](#)

[Central Site: Dial In and Dial Out](#)

[Remote Sites: Dial In and Dial Out](#)

[Configuring a Single Interface for Multiple Remote Sites](#)

[Central Site: Dial In and Dial Out](#)

[Remote Sites: Dial In and Dial Out](#)

[Configuring Multiple Interfaces for Multiple Remote Sites](#)

[Central Site: Dial In and Dial Out](#)

[Remote Sites: Dial In and Dial Out](#)

[Having Remote Sites Dial Out](#)

[Configuring Multiple Interfaces for Multiple Remote Sites](#)

[Central Site: Dial In Only](#)

[Remote Sites: Dial Out Only](#)

[Using DDR as a Backup to Leased Lines](#)

[Floating Static Routes](#)

[Central Site](#)

[Remote Sites](#)

[Floating Static Routes on Shared Interfaces](#)

[Using Leased Lines and Dial Backup](#)

[DTR Dialing](#)

[Central Site](#)

[Remote Sites](#)

[V.25bis Dialing](#)

[Summary](#)

Dial-on-Demand Routing

Cisco's dial-on-demand routing (DDR) feature allows you to use existing telephone lines to form a wide-area network (WAN). While using existing telephone lines, you can analyze traffic patterns to determine whether the installation of leased lines is appropriate. DDR provides significant cost savings over leased lines for links that are utilized for only a few hours each day or that experience low traffic flow.

DDR over serial lines requires the use of dialing devices that support V.25bis. V.25bis is an International Telecommunication Union Telecommunication (ITU-T) Standardization Sector standard for in-band signaling to bit synchronous data communications equipment (DCE) devices. A variety of devices support V.25bis, including analog V.32 modems, ISDN terminal adapters, and inverse multiplexers. Cisco's implementation of V.25bis supports devices that use the 1984 version of V.25bis (which requires the use of odd parity), as well as devices that use the 1988 version of V.25bis (which does not use parity).

Note The ITU-T carries out the functions of the former Consultative Committee for International Telegraph and Telephone (CCITT).

This case study describes the use of DDR to connect a worldwide network that consists of a central site located in San Francisco and remote sites located in Tokyo, Singapore, and Hong Kong. The following scenarios and configuration file examples are described:

- [Having the Central Site Dial Out](#)

Describes the central and remote site configurations for three setups: a central site with one interface per remote site, a single interface for multiple remote sites, and multiple interfaces for multiple remote sites. Includes examples of the usage of rotary groups and access lists.

- [Having the Central and Remote Sites Dial In and Dial Out](#)

Describes the central and remote site configurations for three setups: central site with one interface per remote site, a single interface for multiple remote sites, and multiple interfaces for multiple remote

sites. Also describes the usage of Point-to-Point Protocol (PPP) encapsulation and the Challenge Handshake Authentication Protocol (CHAP).

- [Having Remote Sites Dial Out](#)

A common configuration is one in which the remote sites place calls to the central site but the central site does not dial out. In a "star" topology, it is possible for all of the remote routers to have their serial interfaces on the same subnet as the central site serial interface.

- [Using DDR as a Backup to Leased Lines](#)

Describes the use of DDR as a backup method to leased lines and provides examples of how to use floating static routes on single and shared interfaces.

- [Using Leased Lines and Dial Backup](#)

Describes the use of Data Terminal Ready (DTR) dialing and V.25bis dialing with leased lines.

[Figure 2-1](#) shows the topology of the DDR network that is the subject of this case study.

Figure 2-1: DDR internetwork topology.

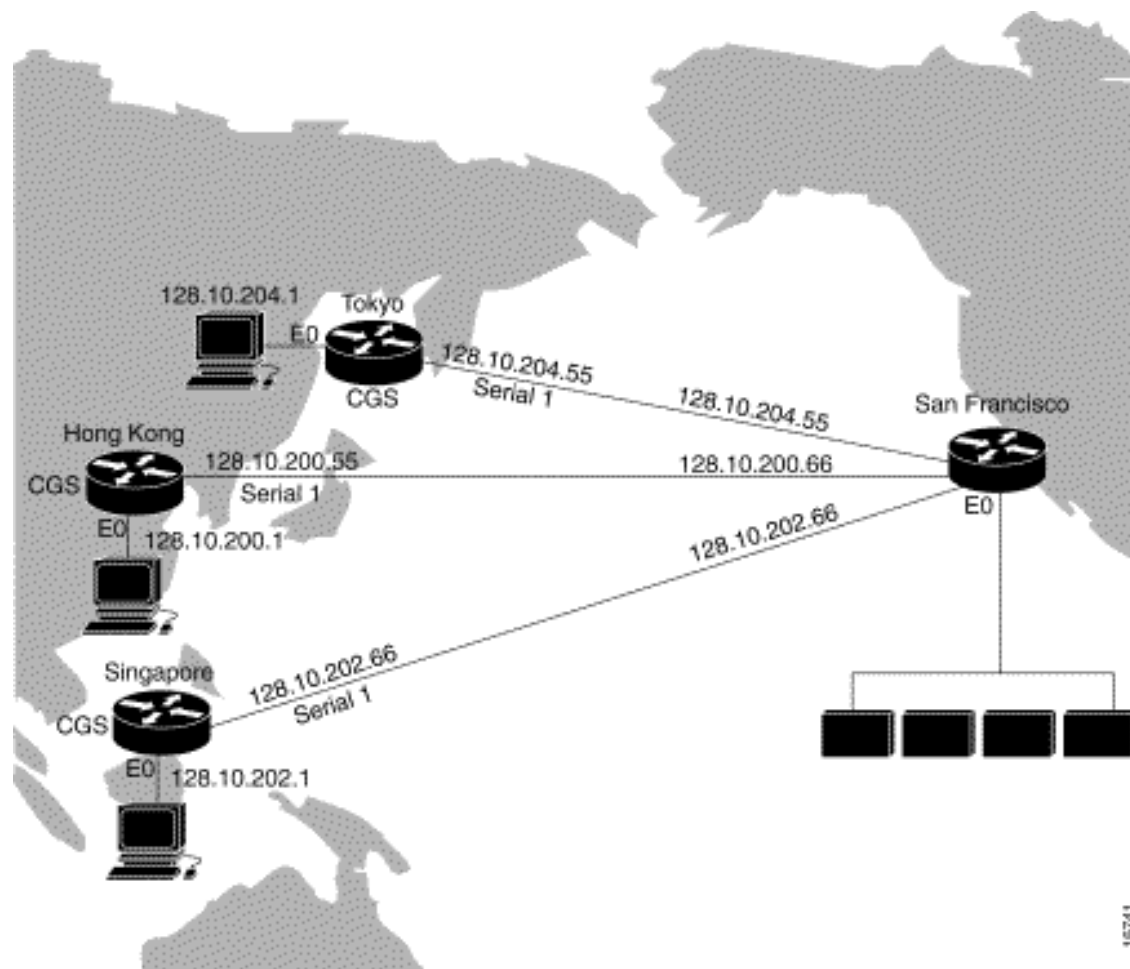

Note All examples and descriptions in this case study refer to features available in Software Release 9.1(9) or later. Some features are available in earlier releases. Features that are available only in Software Release 9.21 are indicated as such.

Having the Central Site Dial Out

In this example, the central site calls the remote sites. The cost of initiating a call from the United States to international sites is often lower than if the remote sites initiate the call, and it is expected that remote offices need to connect to the central site network only periodically. This section provides the following configuration examples in which the central site is configured to dial out:

- [Configuring One Interface Per Remote Site](#)
- [Configuring a Single Interface for Multiple Remote Sites](#)
- [Configuring Multiple Interfaces for Multiple Remote Sites](#)

Configuring One Interface Per Remote Site

For the initial configuration, the San Francisco central site is configured to have one interface per remote site.

Central Site: Dial Out Only

In the following configuration, the central site places the calls with a separate interface configured for each remote site. There is no support for answering calls in this configuration.

```
interface serial 5
description DDR connection to Hong Kong
ip address 128.10.200.66 255.255.255.192
dialer in-band
dialer wait-for-carrier-time 60
dialer string 0118527351625
pulse-time 1
dialer-group 1
!
interface serial 6
description DDR connection to Singapore
ip address 128.10.202.66 255.255.255.192
dialer in-band
dialer wait-for-carrier-time 60
dialer string 011653367085
pulse-time 1
dialer-group 1
!
interface serial 7
description DDR connection to Tokyo
ip address 128.10.204.66 255.255.255.192
dialer in-band
dialer wait-for-carrier-time 60
dialer string 0118127351625
pulse-time 1
dialer-group 1
```

```

!
router igrp 1
network 128.10.0.0
redistribute static
! route to Hong Kong
ip route 128.10.200.0 255.255.255.192 128.10.200.65
! route to Singapore
ip route 128.10.202.0 255.255.255.192 128.10.202.65
! route to Tokyo
ip route 128.10.204.0 255.255.255.192 128.10.204.65
access-list 101 deny igrp 0.0.0.0 255.255.255.255 255.255.255.255 0.0.0.0
access-list 101 permit ip 0.0.0.0 255.255.255.255 0.0.0.0 255.255.255.255
dialer-list 1 list 101

```

Interface Configuration

The configuration of the individual interfaces and Internet Protocol (IP) addresses is straightforward. The IP address for each interface is provided. The example uses a 6-bit host portion in IP addresses. The dialer in-band command enables DDR and V.25bis dialing on the interface. V.25bis is a ITU-T standard for in-band signaling to bit synchronous DCE devices. A variety of devices support V.25bis, ranging from analog V.32 modems to ISDN terminal adapters to inverse multiplexers.

The dialer wait-for-carrier-time command is set to 60 seconds. When using V.25bis, the router does not parse any responses it receives from the DCE. Instead, the router depends on the modem's Carrier Detect (CD) signal to indicate that a call has been connected. If the modem's CD signal is not activated before the time allotted with the dialer wait-for-carrier-time command, the router assumes that the call has failed and disconnects the line. Because the calls are international, and thus take longer to connect than local calls, the wait for carrier time is set to 60 seconds. Even for local calls, analog modems can take 20 to 30 seconds to synchronize to each other, including the time to dial and answer.

The dialer string command identifies the telephone number of the targeted destination. Because the central site is calling only a single destination, this dialer string is the simplest possible configuration. The pulse-time command specifies how long Data Terminal Ready (DTR) is held inactive. When using DDR and V.25bis modems, the router disconnects calls by deactivating DTR. This command is automatically inserted into the configuration when the dialer in-band command is entered.

The dialer-group command is used to identify each interface with a dialer list set. The dialer-list command associates each interface with access lists that determine which packets are "interesting" versus "uninteresting" for an interface. For details on access lists and dialer lists, see the "[Access List Configuration](#)" section that follows.

Routing Configuration

The Interior Gateway Routing Protocol (IGRP) is used to route traffic on the network. The first two commands in the routing section of the configuration file are router igrp and network. These define the IGRP number and the network over which IGRP runs.

The redistribute command causes the static route information (defined with the ip route commands shown in the configuration example) to be sent to other routers in the same IGRP area. Without this command, other

routers connected to the central site will not have routes to the remote routers. The three static routes define the subnets on the Ethernet backbone of the remote routers. DDR tends to use static routes extensively because routing updates are not received when the dial-up connection is not active.

Access List Configuration

The last section of the configuration file provides the access lists that DDR uses to classify "interesting" and "uninteresting" packets. Interesting packets are packets that pass the restrictions of the access lists. These packets either initiate a call (if one is not already in progress) or reset the idle timer if a call is in progress. Uninteresting packets are transmitted if the link is active, but dropped if the link is not active. Uninteresting packets do not initiate calls or reset the idle timer. Access list 101 provides the following filters:

- IGRP packets that are sent to the broadcast address (255.255.255.255) do not cause dialing.
- All other IP packets are interesting and thus may cause dialing and reset the idle timer.

Remote Sites: Dial In Only

Except for the IP address and the default route, each of the remote sites is configured identically as an answer-only site. The following example lists Hong Kong's configuration:

```
interface serial 1
description interface to answer calls from San Francisco
ip address 128.10.200.65 255.255.255.192
dialer in-band
!
ip route 0.0.0.0 0.0.0.0 128.10.200.66
```

The answering site will not disconnect the call. It is up to the calling site to disconnect the call when the line is idle. In this case, the answering site is using static routing. The default route points to the serial interface at the central site.

Configuring a Single Interface for Multiple Remote Sites

It is possible to use a single interface to call multiple destinations, such as a site in Hong Kong and a site in Paris, France. Because of the time differences, these sites would never need to be connected at the same time. Therefore, a single interface could be used for both sites without the possibility of contention for the interface and without the cost of dedicating a serial port and modem to each destination.

Central Site: Dial Out Only

In the following configuration, the central site places the calls. A single interface is configured to call multiple remote sites. There is no support for answering calls in this configuration.

```
interface serial 5
description DDR connection to Hong Kong and Singapore
ip address 128.10.200.66 255.255.255.192
ip address 128.10.202.66 255.255.255.192 secondary
dialer in-band
dialer wait-for-carrier-time 60
! map Hong Kong to a phone number
```

```
dialer map ip 128.10.200.65 0118527351625
! map Singapore to a phone number
dialer map ip 128.10.202.65 011653367085
pulse-time 1
dialer-group 1
!
router igrp 1
network 128.10.0.0
passive-interface serial 5
redistribute static
! route to Hong Kong
ip route 128.10.200.0 255.255.255.192 128.10.200.65
! route to Singapore
ip route 128.10.202.0 255.255.255.192 128.10.202.65
!
access-list 101 deny igrp 0.0.0.0 255.255.255.255 255.255.255.255 0.0.0.0
access-list 101 permit ip 0.0.0.0 255.255.255.255 0.0.0.0 255.255.255.255
dialer-list 1 list 101
```

Interface Configuration

The configuration of the interface in this example is slightly more complicated than the configuration described in the "[Configuring One Interface Per Remote Site](#)" section. In addition to the original IP address, there is a secondary IP address configured for serial interface 5 because the Singapore and Hong Kong offices are on different subnets.

The dialer in-band, dialer wait-for-carrier-time, pulse-time, and dialer-group commands are used in the same manner as described previously in the "[Configuring One Interface Per Remote Site](#)" section. However, the previous dialer string command has been removed and replaced with two dialer map commands.

The first dialer map command maps the telephone number for Hong Kong to its next hop address, which is the IP address of the serial port of the router in Hong Kong. The second dialer map command maps the telephone number for the Singapore router to the next hop address for Singapore.

Routing Configuration

The IP static routes define the next hops used in the dialer map commands. When a packet is received for a host on network 128.10.200.0, it is routed to a next hop address of 128.10.200.65. This route goes out serial interface 5. DDR uses the next hop address to obtain the telephone number of the destination router.

Note The use of the passive-interface command states that routing updates are not to be sent out serial interface 5. Because the remote sites are using a default route, there is no need to send routing updates over the wire.

Access List Configuration

The use of dialer map commands provides an additional level of filtering. When a packet is received for a host on network 128.10.200.0, it is routed to a next hop address of 128.10.200.65. This route goes out serial

interface 5. The packet is compared to the access lists. If the packet is deemed "interesting," the packet's next hop address is compared to the dialer map commands defined for that interface. If a match is found, the interface is checked to determine whether it is connected to the telephone number for that next hop address. If the interface is not connected, a call is placed to the telephone number. If the interface is currently connected to that number, the idle timer is reset. If the interface is connected to another number (from another dialer map command), the fast-idle timer is started due to contention for the interface. If there is no match of the next hop address to any of the dialer maps and there is no dialer string defined (which matches all next hop addresses), the packet is dropped.

This additional layer of filtering for the next hop address causes problems for broadcast packets such as routing updates. Because a broadcast packet is transmitted with a next hop address of the broadcast address, the check against the dialer map commands will fail. If you want broadcast packets transmitted to telephone numbers defined by dialer map commands, additional dialer map commands must specify the broadcast address as the next hop address with the same telephone number. For example, you might add the following dialer map commands:

```
dialer map ip 255.255.255.255 0118527351625
dialer map ip 255.255.255.255 011653367085
```

If the interface is currently connected to one of these telephone numbers, and if it receives an IGRP broadcast packet, that packet will now be transmitted because it matches a dialer map command to an already connected telephone number. (If the connection is already established, both "interesting" and "uninteresting" packets are sent.) If a connection is not already established, adding the dialer map commands will not cause an IGRP packet sent to the broadcast address to cause dialing because the access lists determine that the IGRP packet is uninteresting.

Note In the configuration example described in the "[Configuring a Single Interface for Multiple Remote Sites](#)" section, the dialer string command permits broadcast packets to be sent when the link is connected because the dialer string matches all next hop addresses that did not have a dialer map.

Remote Sites: Dial In Only

Except for the IP address and the default route, each of the remote sites is configured identically as an answer-only site. The following example illustrates the Hong Kong configuration:

```
interface serial 1
description interface to answer calls from San Francisco
ip address 128.10.200.65 255.255.255.192
dialer in-band
!
ip route 0.0.0.0 0.0.0.0 128.10.200.66
```

The answering site will not disconnect the call. It is up to the calling site to disconnect the call when the line is idle. A default route is defined back to the central site.

Configuring Multiple Interfaces for Multiple Remote Sites

When using a single interface with dialer maps, contention for the interface can occur. This contention starts a fast-idle timer that causes lines to remain connected for a shorter idle time than usual, allowing other

destinations to use the interface. Dialer rotary groups prevent contention by creating a set of interfaces that can be used to dial out. Rather than statically assigning an interface to a destination, dialer rotary groups allow dynamic allocation of interfaces to telephone numbers. Before a call is placed, the rotary group is searched for an interface that is not in use to place the call. It is not until all of the interfaces in the rotary group are in use that the fast-idle timer is started.

Note The following configurations appear as they would be entered at the command line. Due to the way dialer rotary groups function, the output from a write terminal command on the router may differ slightly from what is shown here.

Central Site: Dial Out Only

The following configuration defines dialer rotary groups on the central site router:

```
interface dialer 1
description rotary group for Hong Kong, Tokyo, and Singapore
ip address 128.10.200.66 255.255.255.192
ip address 128.10.202.66 255.255.255.192 secondary
ip address 128.10.204.66 255.255.255.192 secondary
dialer in-band
dialer wait-for-carrier-time 60
! map Hong Kong to a phone number
dialer map ip 128.10.200.65 0118527351625
! map Singapore to a phone number
dialer map ip 128.10.202.65 011653367085
! map Tokyo to a phone number
dialer map ip 128.10.204.65 0118127351625
pulse-time 1
dialer-group 1
!
interface serial 5
dialer rotary-group 1
!
interface serial 6
dialer rotary-group 1
!
router igrp 1
network 128.10.0.0
passive-interface dialer 1
redistribute static
!
! route to Hong Kong
ip route 128.10.200.0 255.255.255.192 128.10.200.65
! route to Singapore
ip route 128.10.202.0 255.255.255.192 128.10.202.65
! route to Tokyo
ip route 128.10.204.0 255.255.255.192 128.10.204.65
!
```

```
access-list 101 deny igrp 0.0.0.0 255.255.255.255 255.255.255.255 0.0.0.0
access-list 101 permit ip 0.0.0.0 255.255.255.255 0.0.0.0 255.255.255.255
dialer-list 1 list 101
```

Interface Configuration

Specifying a dialer interface is the first step in defining a dialer rotary group. While a dialer interface is not a physical interface, all of the configuration commands that can be specified for a physical interface can be used for a dialer interface. For example, the commands listed under the interface dialer command are identical to those used for physical serial interface 5 as described in the "[Configuring a Single Interface for Multiple Remote Sites](#)" section. Also, an additional dialer map command has been added to map the next hop address for Tokyo to the telephone number.

The dialer rotary-group command places physical serial interface 5 and serial interface 6 in the rotary group. Either of these interfaces can be used to dial any of the destinations defined by the interface dialer command.

As mentioned earlier, when you look at the configuration on the router using the write terminal command, the configuration may look slightly different from your input. For example, the pulse-time command associated with the dialer interface will appear with all of the serial interfaces that were added with the dialer rotary-group command. Certain configuration information associated with the dialer interface is propagated to all of the interfaces that are in the rotary group.

Routing Configuration

The routing section of this configuration has not changed from the example in the "[Configuring a Single Interface for Multiple Remote Sites](#)" section. But if you were to examine the routing table for one of the remote networks using the show ip route command (for example, show ip route 128.10.200.0), you would see that the output interface for packets sent to this subnet is interface dialer 1. The actual physical interface over which the packet will be transmitted is not determined until the DDR steps described in the following paragraph are performed.

Before a packet is sent out the dialer interface, DDR checks to determine whether the packet is "interesting" or "uninteresting." DDR then checks the dialer map. Next, all of the physical interfaces in the rotary group are checked to determine whether they are connected to the telephone number. If an appropriate interface is found, the packet is sent out that physical interface. If an interface is not found and the packet is deemed interesting, the rotary group is scanned for an available physical interface. The first available interface found is used to place a call to the telephone number.

Note To use dynamic routing, in which two of the remote sites communicate with each other via the central site, the no ip split-horizon command is required and the **passive-interface** command must be removed.

Access List Configuration

This configuration uses the same access lists as the example in the "[Configuring a Single Interface for Multiple Remote Sites](#)" section. A default route is defined back to the central site.

Remote Sites: Dial In Only

Except for the IP address and the default route, each of the remote sites is configured identically as an answer-only site. The following example illustrates the Hong Kong configuration:

```
interface serial 1
description interface to answer calls from San Francisco
ip address 128.10.200.65 255.255.255.192
dialer in-band
!
ip route 0.0.0.0 0.0.0.0 128.10.200.66
```

The answering site will not disconnect the call. It is up to the calling site to disconnect the call when the line is idle.

Having the Central and Remote Sites Dial In and Dial Out

It is often more convenient to have the remote sites call the central site as its users require, instead of depending on the central site to poll the remote sites. This section provides the following configuration examples in which both the central site and the remote sites are placing calls:

- [Configuring One Interface Per Remote Site](#)
- [Configuring a Single Interface for Multiple Remote Sites](#)
- [Configuring Multiple Interfaces for Multiple Remote Sites](#)

Configuring One Interface Per Remote Site

In order to support dial-in and dial-out for both the central and remote sites using one interface per remote site, each remote site must call in on the specific central site interface that has the dialer string corresponding to the respective remote site telephone number.

Central Site: Dial In and Dial Out

In the following example, the central San Francisco site is configured to place and answer calls. One interface is configured per remote site.

```
interface serial 5
description DDR connection to Hong Kong
ip address 128.10.200.66 255.255.255.192
dialer in-band
dialer wait-for-carrier-time 60
dialer string 0118527351625
pulse-time 1
dialer-group 1
!
interface serial 6
description DDR connection to Singapore
ip address 128.10.202.66 255.255.255.192
dialer in-band
```

```
dialer wait-for-carrier-time 60
                                dialer string 011653367085
pulse-time 1
dialer-group 1
!
interface serial 7
description DDR connection to Tokyo
ip address 128.10.204.66 255.255.255.192
dialer in-band
dialer wait-for-carrier-time 60
dialer string 0118127351625
pulse-time 1
dialer-group 1
!
router igrp 1
network 128.10.0.0
redistribute static
!
! route to Hong Kong
ip route 128.10.200.0 255.255.255.192 128.10.200.65
! route to Singapore
ip route 128.10.202.0 255.255.255.192 128.10.202.65
! route to Tokyo
ip route 128.10.204.0 255.255.255.192 128.10.204.65
!
access-list 101 deny igrp 0.0.0.0 255.255.255.255 255.255.255.255 0.0.0.0
access-list 101 permit ip 0.0.0.0 255.255.255.255 0.0.0.0 255.255.255.255
dialer-list 1 list 101
```

Remote Sites: Dial In and Dial Out

All of the remote configurations are similar. Each defines a default route back to the central site and a dialer string that contains the telephone number of the central site.

Hong Kong

In the following example, the remote Hong Kong site is configured to place and answer calls. Hong Kong's configuration file contains a dialer string of 14155551212, which should call serial interface 5 in San Francisco.

```
interface serial 1
description DDR connection to San Francisco
ip address 128.10.200.65 255.255.255.192
dialer in-band
dialer wait-for-carrier-time 60
dialer string 14155551212
pulse-time 1
dialer-group 1
!
```

```
router igrp 1
network 128.10.0.0
!
ip route 128.10.0.0 255.255.0.0 128.10.200.66
!
access-list 101 deny igrp 0.0.0.0 255.255.255.255 255.255.255.255 0.0.0.0
access-list 101 permit ip 0.0.0.0 255.255.255.255 0.0.0.0 255.255.255.255
dialer-list 1 list 101
```

Singapore

In the following example, the remote Singapore site is configured to place and answer calls. The Singapore configuration file contains a dialer string of 14155551213, which should call serial interface 6 in San Francisco.

```
interface serial 1
description DDR connection to San Francisco
ip address 128.10.202.65 255.255.255.192
dialer in-band
dialer wait-for-carrier-time 60
dialer string 14155551213
pulse-time 1
dialer-group 1
!
router igrp 1
network 128.10.0.0
!
ip route 128.10.0.0 255.255.0.0 128.10.202.66
!
access-list 101 deny igrp 0.0.0.0 255.255.255.255 255.255.255.255 0.0.0.0
access-list 101 permit ip 0.0.0.0 255.255.255.255 0.0.0.0 255.255.255.255
dialer-list 1 list 101
```

Tokyo

In the following example, the remote Tokyo site is configured to place and answer calls. The Tokyo configuration file contains a dialer string of 14155551214, which should call serial interface 7 in San Francisco.

```
interface serial 1
description DDR connection to San Francisco
ip address 128.10.204.65 255.255.255.192
dialer in-band
dialer wait-for-carrier-time 60
dialer string 14155551214
pulse-time 1
dialer-group 1
router igrp 1
network 128.10.0.0
```

```

!
ip route 128.10.0.0 255.255.0.0 128.10.204.66
!
access-list 101 deny igrp 0.0.0.0 255.255.255.255 255.255.255.255 0.0.0.0
access-list 101 permit ip 0.0.0.0 255.255.255.255 0.0.0.0 255.255.255.255
dialer-list 1 list 101

```

Because all incoming calls are assumed to be from the telephone number configured with the dialer string command, it is important to configure the central and remote sites correctly. For example, if the Singapore dialer string uses the telephone number that Hong Kong uses to call the central site, packets from the central site intended for Hong Kong would be sent to Singapore whenever Singapore called in because Singapore called in using the Hong Kong interface.

Configuring a Single Interface for Multiple Remote Sites

When multiple sites are calling into a central site, an authentication mechanism must be used unless that central site has one interface dedicated to each incoming call. Without the authentication mechanism, the central site router has no way of identifying the sites to which it is currently connected and cannot ensure that additional calls are not made. Point-to-Point Protocol (PPP) encapsulation with CHAP or Password Authentication Protocol (PAP) provides the mechanism to identify the calling party.

Note A router with a built-in ISDN port may be able to use calling party identification. Because calling party identification is not available everywhere, PPP with CHAP provides the identification mechanism. In Software Release 9.21, PPP and Password Authentication Protocol (PAP) can be used in place of CHAP, although PAP is less secure than CHAP. The configuration of PAP would differ slightly from the configuration for CHAP illustrated in this section.

Central Site: Dial In and Dial Out

In the following example, the central San Francisco site is configured to place and answer calls. A single interface is configured for multiple remote sites.

```

hostname SanFrancisco
interface serial 5
description DDR connection to Hong Kong and Singapore
ip address 128.10.200.66 255.255.255.192
ip address 128.10.202.66 255.255.255.192 secondary
encapsulation ppp
ppp authentication chap
dialer in-band
dialer wait-for-carrier-time 60
dialer map ip 128.10.200.65 name HongKong 0118527351625
dialer map ip 128.10.202.65 name Singapore 011653367085
pulse-time 1
dialer-group 1
!
router igrp 1
network 128.10.0.0

```

```

passive-interface serial 5
redistribute static
!
! route to Hong Kong
ip route 128.10.200.0 255.255.255.192 128.10.200.65
! route to Singapore
ip route 128.10.202.0 255.255.255.192 128.10.202.65
access-list 101 deny igrp 0.0.0.0 255.255.255.255 255.255.255.255 0.0.0.0
access-list 101 permit ip 0.0.0.0 255.255.255.255 0.0.0.0 255.255.255.255
dialer-list 1 list 101
!
username HongKong password password1
username Singapore password password2

```

The command encapsulation ppp enables PPP encapsulation. The command ppp authentication chap enables CHAP authentication. In addition, username commands are entered for each of the remote sites that place calls. The username command defines the name of the remote router and a password to be associated with that router. When ppp authentication chap is configured, authentication must be verified or else network traffic will not be transmitted.

The dialer map command contains the host name of the remote router. This associates the remote router with a next hop address and a telephone number. When a packet is received for a host on network 128.10.200.0, it is routed to a next hop address of 128.10.200.65 via serial interface 5. The packet is compared to the access lists and then the packet's next hop address is compared to the dialer map commands for serial interface 5.

If the packet is "interesting" and a connection to the number in the dialer map command is already active on the interface, the idle timer is reset. If a match is found, DDR checks the interface to determine whether it is connected to the telephone number for the next hop address. The comparison to the telephone number is useful only if the router placed the call or if the telephone number was received via calling party ID on an ISDN router. With CHAP and the name keyword included in the dialer map command, both the telephone number and the name for a given next hop address are compared to the names of the routers already connected. In this way, calls to destinations to which connections are already established can be avoided.

Remote Sites: Dial In and Dial Out

In the following configuration examples, the remote sites are configured to place and receive calls to or from a single interface at the central site.

Hong Kong

The following configuration allows Hong Kong to place and receive calls to and from the central site in San Francisco:

```

hostname HongKong
interface serial 1
description DDR connection to SanFrancisco
ip address 128.10.200.65 255.255.255.192
encapsulation ppp
dialer in-band
dialer wait-for-carrier-time 60

```

```

dialer string 14155551212
pulse-time 1
dialer-group 1
!
router igrp 1
network 128.10.0.0
!
ip route 128.10.0.0 255.255.0.0 128.10.200.66
!
access-list 101 deny igrp 0.0.0.0 255.255.255.255 255.255.255.255 0.0.0.0
access-list 101 permit ip 0.0.0.0 255.255.255.255 0.0.0.0 255.255.255.255
dialer-list 1 list 101
!
username SanFrancisco password password1

```

Singapore

The following configuration allows Singapore to place and receive calls to and from the central site in San Francisco:

```

hostname Singapore
interface serial 1
description DDR connection to San Francisco
ip address 128.10.202.65 255.255.255.192
encapsulation ppp
dialer in-band
dialer wait-for-carrier-time 60
dialer string 14155551212
pulse-time 1
dialer-group 1
!
router igrp 1
network 128.10.0.0
ip route 128.10.0.0 255.255.0.0 128.10.202.66
!
access-list 101 deny igrp 0.0.0.0 255.255.255.255 255.255.255.255 0.0.0.0
access-list 101 permit ip 0.0.0.0 255.255.255.255 0.0.0.0 255.255.255.255
dialer-list 1 list 101
!
username SanFrancisco password password2

```

Unlike the central site, the remote sites do not contain the ppp authentication chap command. This is because only one site, the central site, is calling in to the remote sites. If only one site is calling in, DDR assumes the call is from the number defined with the dialer string command; therefore, the command ppp authentication chap is not required.

Note If the remote sites use dialer map commands instead of dialer string, the ppp authentication chap command is required, and the dialer map commands require the name keyword. This is because the assumption is made that if the dialer map command is used, multiple sites either can be called or can call in.

Also, the remote sites have a username entry for the San Francisco router, and the San Francisco router contains the username passwords for Singapore and Hong Kong.

Configuring Multiple Interfaces for Multiple Remote Sites

The configurations in this section are similar to the examples provided in the earlier "[Configuring a Single Interface for Multiple Remote Sites](#)" section. The encapsulation is set to PPP and CHAP authentication is required.

Central Site: Dial In and Dial Out

The following example configures the central site router to dial in and dial out on multiple interfaces to multiple remote sites:

```
hostname SanFrancisco
interface dialer 1
description rotary group for Hong Kong, Tokyo, and Singapore
ip address 128.10.200.66 255.255.255.192
ip address 128.10.202.66 255.255.255.192 secondary
ip address 128.10.204.66 255.255.255.192 secondary
encapsulation ppp
ppp authentication chap
dialer in-band
dialer wait-for-carrier-time 60
dialer map ip 128.10.200.65 name HongKong 0118527351625
dialer map ip 128.10.202.65 name Singapore 011653367085
dialer map ip 128.10.204.65 name Tokyo 0118127351625
pulse-time 1
dialer-group 1
!
interface serial 5
dialer rotary-group 1
!
interface serial 6
dialer rotary-group 1
!
router igrp 1
network 128.10.0.0
passive-interface dialer 1
redistribute static
! route to Hong Kong
ip route 128.10.200.0 255.255.255.192 128.10.200.65
! route to Singapore
ip route 128.10.202.0 255.255.255.192 128.10.202.65
! route to Tokyo
ip route 128.10.204.0 255.255.255.192 128.10.204.65
!
```

```

access-list 101 deny igrp 0.0.0.0 255.255.255.255 255.255.255.255 0.0.0.0
access-list 101 permit ip 0.0.0.0 255.255.255.255 0.0.0.0 255.255.255.255
dialer-list 1 list 101
!
username HongKong password password1
username Singapore password password2
username Tokyo password password3

```

Remote Sites: Dial In and Dial Out

In the following configuration examples, the remote sites are configured to place and receive calls to or from multiple interfaces at the central site. All of the remote sites dial the same telephone number. At the San Francisco site, that single telephone number will connect to either serial interface 5 or serial interface 6. This capability is provided by the telephone service provider.

Hong Kong

The following configuration allows Hong Kong to place and receive calls to and from the central site in San Francisco:

```

hostname HongKong
interface serial 1
description DDR connection to SanFrancisco
ip address 128.10.200.65 255.255.255.192
encapsulation ppp
dialer in-band
dialer wait-for-carrier-time 60
dialer string 14155551212
pulse-time 1
dialer-group 1
router igrp 1
network 128.10.0.0
ip route 128.10.0.0 255.255.0.0 128.10.200.66
!
access-list 101 deny igrp 0.0.0.0 255.255.255.255 255.255.255.255 0.0.0.0
access-list 101 permit ip 0.0.0.0 255.255.255.255 0.0.0.0 255.255.255.255
dialer-list 1 list 101
!
username SanFrancisco password password1

```

Singapore

The following configuration allows Singapore to place and receive calls to and from the central site in San Francisco:

```

hostname Singapore
interface serial 1
description DDR connection to San Francisco
ip address 128.10.202.65 255.255.255.192
encapsulation ppp

```



```

dialer in-band
dialer wait-for-carrier-time 60
dialer string 14155551212
pulse-time 1
dialer-group 1
router igrp 1
network 128.10.0.0
ip route 128.10.0.0 255.255.0.0 128.10.202.66
!
access-list 101 deny igrp 0.0.0.0 255.255.255.255 255.255.255.255 0.0.0.0
access-list 101 permit ip 0.0.0.0 255.255.255.255 0.0.0.0 255.255.255.255
dialer-list 1 list 101
!
username SanFrancisco password password2

```

Tokyo

The following configuration allows Tokyo to place and receive calls to and from the central site in San Francisco:

```

hostname Tokyo
interface serial 1
description DDR connection to San Francisco
ip address 128.10.204.65 255.255.255.192
encapsulation ppp
dialer in-band
dialer wait-for-carrier-time 60
dialer string 14155551212
pulse-time 1
dialer-group 1
router igrp 1
network 128.10.0.0
ip route 128.10.0.0 255.255.0.0 128.10.204.66
!
access-list 101 deny igrp 0.0.0.0 255.255.255.255 255.255.255.255 0.0.0.0
access-list 101 permit ip 0.0.0.0 255.255.255.255 0.0.0.0 255.255.255.255
dialer-list 1 list 101
!
username SanFrancisco password password3

```

The remote sites do not use the ppp authentication chap. This is because only one site, the central site, is calling in to the remote sites. If only one site is calling in, DDR assumes the call is from the number defined with the dialer string command; therefore, the command ppp authentication chap is not required. However, if the remote sites use dialer map commands instead of dialer string, the ppp authentication chap command is required, and the dialer map commands require the name keyword.

Also, each remote site has a username SanFrancisco entry containing the same password that the central San Francisco site uses to identify the remote site.

Having Remote Sites Dial Out

A common configuration is to have the remote sites place calls to the central site, which does not dial out.

Configuring Multiple Interfaces for Multiple Remote Sites

In a "star" topology, all the remote routers can have their serial interfaces on the same subnet as the central site serial interface. (See [Figure 2-2](#).)

Figure 2-2: Remote sites dial out (star topology).

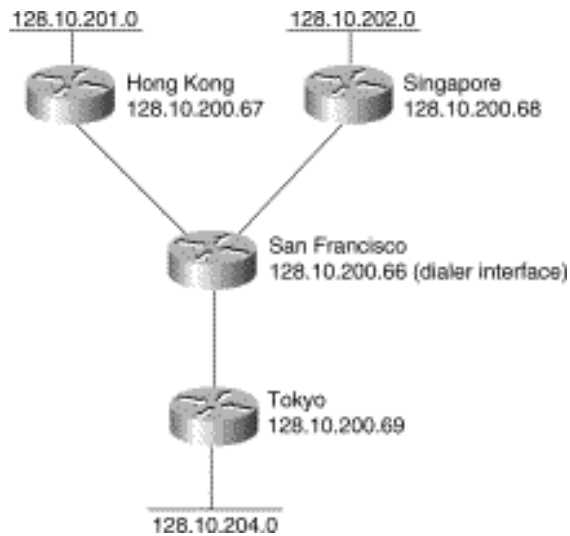

Central Site: Dial In Only

The following example configures the central site router to accept dial-ins on multiple interfaces:

```

hostname SanFrancisco
interface dialer 1
description rotary group for inbound calls
ip address 128.10.200.66 255.255.255.192
encapsulation ppp
ppp authentication chap
dialer in-band
dialer wait-for-carrier-time 60
dialer map ip 128.10.200.67 name HongKong
dialer map ip 128.10.200.68 name Singapore
dialer map ip 128.10.200.69 name Tokyo
pulse-time 1
dialer-group 1
!
interface serial 5
dialer rotary-group 1
!
interface serial 6
  
```

```

dialer rotary-group 1
!
router igrp 1
network 128.10.0.0
passive-interface dialer 1
redistribute static
! route to Hong Kong
ip route 128.10.201.0 255.255.255.192 128.10.200.67
! route to Singapore
ip route 128.10.202.0 255.255.255.192 128.10.200.68
! route to Tokyo
ip route 128.10.204.0 255.255.255.192 128.10.200.69
!
access-list 101 deny igrp 0.0.0.0 255.255.255.255 255.255.255.255 0.0.0.0
access-list 101 permit ip 0.0.0.0 255.255.255.255 0.0.0.0 255.255.255.255
dialer-list 1 list 101
!
username HongKong password password1
username Singapore password password2
username Tokyo password password3

```

Remote Sites: Dial Out Only

In the following configurations, the remote sites are configured to place calls to multiple interfaces at the central site. The assumption here is that a single telephone number on the central site will get any one of two possible inbound serial interfaces (serial interface 5 or serial interface 6).

Hong Kong

The following configuration allows Hong Kong to place calls to the central site in San Francisco:

```

hostname HongKong
interface ethernet 0
ip address 128.10.201.1 255.255.255.192
interface serial 1
description DDR connection to SanFrancisco
ip address 128.10.200.67 255.255.255.192
encapsulation ppp
dialer in-band
dialer wait-for-carrier-time 60
dialer string 14155551212
pulse-time 1
dialer-group 1
router igrp 1
network 128.10.0.0
ip route 128.10.0.0 255.255.0.0 128.10.200.66
!
access-list 101 deny igrp 0.0.0.0 255.255.255.255 255.255.255.255 0.0.0.0
access-list 101 permit ip 0.0.0.0 255.255.255.255 0.0.0.0 255.255.255.255

```

```
dialer-list 1 list 101
!  
username SanFrancisco password password1
```

Singapore

The following configuration allows Singapore to place calls to the central site in San Francisco:

```
hostname Singapore  
interface ethernet 0  
ip address 128.10.202.1 255.255.255.192  
interface serial 1  
description DDR connection to San Francisco  
ip address 128.10.200.68 255.255.255.192  
encapsulation ppp  
dialer in-band  
dialer wait-for-carrier-time 60  
dialer string 14155551212  
pulse-time 1  
dialer-group 1  
router igrp 1  
network 128.10.0.0  
ip route 128.10.0.0 255.255.0.0 128.10.200.66  
!  
access-list 101 deny igrp 0.0.0.0 255.255.255.255 255.255.255.255 0.0.0.0  
access-list 101 permit ip 0.0.0.0 255.255.255.255 0.0.0.0 255.255.255.255  
dialer-list 1 list 101  
!  
username SanFrancisco password password2
```

Tokyo

The following configuration allows Tokyo to place calls to the central site in San Francisco:

```
hostname Tokyo  
interface ethernet 0  
ip address 128.10.204.1 255.255.255.192  
interface serial 1  
description DDR connection to San Francisco  
ip address 128.10.200.69 255.255.255.192  
encapsulation ppp  
dialer in-band  
dialer wait-for-carrier-time 60  
dialer string 14155551212  
pulse-time 1  
dialer-group 1  
router igrp 1  
network 128.10.0.0  
ip route 128.10.0.0 255.255.0.0 128.10.200.66
```

```

!
access-list 101 deny igrp 0.0.0.0 255.255.255.255 255.255.255.255 0.0.0.0
access-list 101 permit ip 0.0.0.0 255.255.255.255 0.0.0.0 255.255.255.255
dialer-list 1 list 101
!
username SanFrancisco password password3

```

Using DDR as a Backup to Leased Lines

DDR allows you to quickly enable a WAN connection through the use of existing analog telephone lines. Also, DDR provides cost savings because the line is used on an as-needed basis, whereas a leased line is paid for when the line is not in use. However, there are times when a leased line may provide benefits.

[Figure 2-3](#) shows that there can be a point (when a connection needs to be maintained for more than a certain number of hours per day) at which a DDR link no longer has cost savings, and a leased line may be more cost effective. Additionally, DDR links have a variable cost. It is difficult to predict what a DDR link may cost per month, given that users can initiate traffic at any time.

Figure 2-3: DDR-to-Leased Line Cutover.

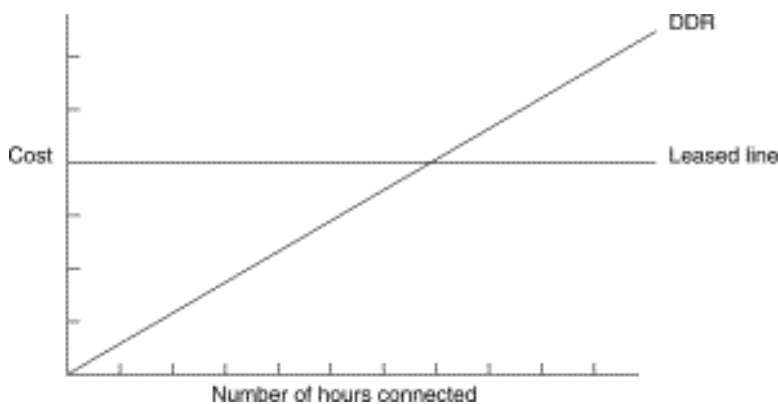

With leased lines, you can still continue to use dial-up lines as a backup by using either of the following methods:

- Floating static routes (single and shared interfaces) and DDR
- DTR dialing or V.25bis dialing

Floating Static Routes

Floating static routes are static routes that have an administrative distance greater than the administrative distance of dynamic routes. Administrative distances can be configured on a static route so that the static route is less desirable than a dynamic route. In this manner, the static route is not used when the dynamic route is available. However, if the dynamic route is lost, the static route can take over, and traffic can be sent through this alternative route. If this alternative route is provided by a DDR interface, DDR can be used as a backup mechanism.

Central Site

The following example outlines a configuration of a central site using leased lines for primary connectivity and DDR for backup:

```
interface serial 1
description Leased connection to Hong Kong
ip address 128.10.200.66 255.255.255.192
!
interface serial 2
description leased connection to Singapore
ip address 128.10.202.66 255.255.255.192
!
interface serial 5
description backup DDR connection to Hong Kong
ip address 128.10.200.130 255.255.255.192
dialer in-band
dialer wait-for-carrier-time 60
dialer string 0118527351625
pulse-time 1
dialer-group 1
!
interface serial 6
description backup DDR connection to Singapore
ip address 128.10.202.130 255.255.255.192
dialer in-band
dialer wait-for-carrier-time 60
dialer string 011653367085
pulse-time 1
dialer-group 1
!
interface serial 7
description DDR connection to Tokyo
ip address 128.10.204.66 255.255.255.192
dialer in-band
dialer wait-for-carrier-time 60
dialer string 0118127351625
pulse-time 1
dialer-group 1
!
router igrp 1
network 128.10.0.0
redistribute static
!
! route to Hong Kong with administrative distance
ip route 128.10.200.0 255.255.255.192 128.10.200.129 150
! route to Singapore with administrative distance
ip route 128.10.202.0 255.255.255.192 128.10.202.129 150
! route to Tokyo
ip route 128.10.204.0 255.255.255.192 128.10.204.65
```

```
!
access-list 101 deny igmp 0.0.0.0 255.255.255.255 255.255.255.255 0.0.0.0
access-list 101 permit ip 0.0.0.0 255.255.255.255 0.0.0.0 255.255.255.255
dialer-list 1 list 101
```

Serial interfaces 1 and 2 are used as leased lines to Hong Kong and Singapore. Serial interface 5 backs up serial interface 1; serial interface 6 backs up serial interface 2; and serial interface 7 is used for DDR to Tokyo.

Remote Sites

Each remote sites has a leased line as a primary link and a DDR line as a backup. For example:

```
interface serial 0
description leased line from San Francisco
ip address 128.10.200.65 255.255.255.192
!
interface serial 1
description interface to answer backup calls from San Francisco
ip address 128.10.200.129 255.255.255.192
dialer in-band
!
router igmp 1
network 128.10.0.0
! route back to San Francisco with administrative distance
ip route 128.10.0.0 255.255.0.0 128.10.200.130 150
```

The first serial interface is the leased line, whereas the second answers calls from the central site in case the central site needs to use DDR as a backup method.

Floating Static Routes on Shared Interfaces

The central site configuration requires a large number of serial ports because each primary port has its own backup. For true redundancy, backup is a requirement. But in many cases, an interface or a set of interfaces can be shared as backup for a set of primary lines. The following configuration shows how to set up a single interface to back up all of the primary lines:

```
interface serial 1
description Leased connection to Hong Kong
ip address 128.10.200.66 255.255.255.192
!
interface serial 2
description leased connection to Singapore
ip address 128.10.202.66 255.255.255.192
!
interface serial 5
description backup DDR connection for all destinations except Tokyo
ip address 128.10.200.130 255.255.255.192
ip address 128.10.202.130 255.255.255.192 secondary
dialer in-band
```

```
dialer wait-for-carrier-time 60
! map Hong Kong to a phone number
dialer map ip 128.10.200.129 0118527351625
! map Singapore to a phone number
dialer map ip 128.10.202.129 011653367085
pulse-time 1
dialer-group 1
!
interface serial 7
description DDR connection to Tokyo
ip address 128.10.204.66 255.255.255.192
dialer in-band
dialer wait-for-carrier-time 60
dialer string 0118127351625
pulse-time 1
dialer-group 1
!
router igrp 1
network 128.10.0.0
passive-interface serial 5
redistribute static
!
! route to Hong Kong with administrative distance
ip route 128.10.200.0 255.255.255.192 128.10.200.129 150
! route to Singapore with administrative distance
ip route 128.10.202.0 255.255.255.192 128.10.202.129 150
! route to Tokyo
ip route 128.10.204.0 255.255.255.192 128.10.204.65
!
access-list 101 deny igrp 0.0.0.0 255.255.255.255 255.255.255.255 0.0.0.0
access-list 101 permit ip 0.0.0.0 255.255.255.255 0.0.0.0 255.255.255.255
dialer-list 1 list 101
```

Serial interface 5 is the DDR backup interface for all destinations and is configured with multiple IP addresses for routing. The dialer map commands map the next hop addresses to the telephone numbers for each of the destinations. If a dynamic route is lost, the floating static route takes over. The next hop address sends the packets to serial interface 5, where the dialer map commands place the telephone call.

If two primary lines fail at the same time, there will be contention to use serial interface 5. The fast-idle timer may disconnect the calls. If serial interface 5 were in constant use, one of the primary lines would be disconnected and packets would be dropped. The fact that the backup route is unavailable is not communicated because there is no way to announce that one of the two IP addresses on the interface are unavailable. If you use a dialer rotary group, the contention problem can be avoided.

Using Leased Lines and Dial Backup

This section describes how to use the following two methods for dial backup with leased lines:

- [DTR Dialing](#)
- [V.25bis Dialing](#)

DTR Dialing

Since Software Release 8.3, a dial backup capability has been provided. Although it is somewhat more restrictive than floating static routes, dial backup can be used if V.25bis modems are not available or if protocols that do not have support for floating static routes are used.

Central Site

Dial backup requires that the modems place a call when the Data Terminal Ready (DTR) signal is raised. The telephone number is configured into the modem or other DCE device. That number is called when DTR is raised. The call is disconnected when DTR is lowered. The following configuration illustrates how to take advantage of dial backup and DTR dialing:

```
interface serial 1
description Leased connection to Hong Kong
ip address 128.10.200.66 255.255.255.192
backup interface serial 4
backup delay 0 20
!
interface serial 2
description leased connection to Singapore
ip address 128.10.202.66 255.255.255.192
backup interface serial 5
backup delay 0 20
!
interface serial 4
description backup connection for Hong Kong
ip address 128.10.200.67 255.255.255.192
pulse-time 10
!
interface serial 5
description backup connection for Singapore
ip address 128.10.202.67 255.255.255.192
pulse-time 10
!
interface serial 7
description DDR connection to Tokyo
ip address 128.10.204.66 255.255.255.192
dialer in-band
dialer wait-for-carrier-time 60
dialer string 0118127351625
```

```
pulse-time 1
dialer-group 1
!
router igrp 1
network 128.10.0.0
```

This solution requires one serial port per primary line. Because the backup ports are placed on the same subnet as the primary serial port, no static routes are required. The backup delay command is used to specify how long to wait after the primary has failed before activating the backup line, and how long to delay before deactivating the backup line after the primary line comes back up. In this case, the primary link will be active for 20 seconds before disabling the backup line. This delay allows for flapping in the primary link when it returns to functioning.

Remote Sites

For the remote sites, the floating static route is not needed. The IP address of the backup interface must be on the same subnet as the primary interface. The following example illustrates the Hong Kong router configuration. Serial interface 0 is the leased line, whereas serial interface 1 answers calls as a backup method:

```
interface serial 0
description leased line from San Francisco
ip address 128.10.200.65 255.255.255.192
!
interface serial 1
description interface to answer backup calls from San Francisco
ip address 128.10.200.68 255.255.255.192
!
router igrp 1
network 128.10.0.0
```

V.25bis Dialing

V.25bis dialing capability can be preferable to DTR dialing when multiple telephone numbers are required. Using DTR dialing, most devices will call only a single number. With V.25bis, the router can attempt to call several numbers if the first number does not answer. The following configuration illustrates V.25bis dialing:

```
interface serial 1
description Leased connection to Hong Kong
ip address 128.10.200.66 255.255.255.192
backup interface serial 4
backup delay 0 20
!
interface serial 2
description leased connection to Singapore
ip address 128.10.202.66 255.255.255.192
backup interface serial 5
backup delay 0 20
!
```

```
interface serial 4
description backup connection for Hong Kong
ip address 128.10.200.67 255.255.255.192
dialer in-band
dialer wait-for-carrier-time 60
dialer map IP 128.10.200.68 0118527351625
dialer map IP 128.10.200.68 0118527351872
dialer-group 1
pulse-time 1
!
interface serial 5
description backup connection for Singapore
ip address 128.10.202.67 255.255.255.192
dialer in-band
dialer wait-for-carrier-time 60
dialer string 011653367085
dialer-group 1
pulse-time 1
!
interface serial 7
description DDR connection to Tokyo
ip address 128.10.204.66 255.255.255.192
dialer in-band
dialer wait-for-carrier-time 60
dialer string 0118127351625
pulse-time 1
dialer-group 1
!
router igrp 1
network 128.10.0.0
redistribute static
!
! route to Hong Kong
ip route 128.10.200.0 255.255.255.192 128.10.200.68
! route to Singapore
ip route 128.10.202.0 255.255.255.192 128.10.202.68
! route to Tokyo
ip route 128.10.204.0 255.255.255.192 128.10.204.65
!
dialer-list 1 protocol IP PERMIT
```

Multiple telephone numbers are configured for serial interface 4. The two dialer map commands have the same next hop address. The software first attempts to call the telephone number specified in the first dialer map command. If this number fails---that is, if no connection is made before the wait-for-carrier timer expires---the second number is dialed. Each of the other backup interfaces uses a dialer string for the backup telephone number. When using V.25bis with dial backup, the dialer-list protocol command shown in the preceding example should be used. The dialer list states that all IP traffic is interesting and will, therefore, cause dialing. Routing updates are included. When a serial line is used as a backup, it is normally the state of

the primary link, not the fast-idle timer, that determines when to disconnect the call.

Summary

As this case study indicates, there are many ways that dial-on-demand routing (DDR) can be used both for primary access and backup access. Sites can place calls, receive calls, and both place and receive calls. Additionally, using dialer rotary groups provides increased flexibility.

[HOME](#) [CONTENTS](#) [PREVIOUS](#) [NEXT](#) [GLOSSARY](#) [FEEDBACK](#) [SEARCH](#) [HELP](#)

Posted: Thu Oct 28 16:48:16 PDT 1999

[Copyright 1989-1999©Cisco Systems Inc.](#)

Table of Contents

[Increasing Security on IP Networks](#)

[Understanding Cisco's Approach to Network Security](#)

[Controlling Access to Cisco Routers](#)

[Console Access](#)

[Nonprivileged Mode Password](#)

[Privileged Mode Password](#)

[Session Timeouts](#)

[Password Encryption](#)

[Telnet Access](#)

[Nonprivileged Mode Password](#)

[Privileged Mode Password](#)

[Restricting Telnet Access to Particular IP Addresses](#)

[Restricting Telnet Access to Cisco Products via TCP Ports](#)

[Terminal Access Controller Access Control System \(TACACS\)](#)

[Simple Network Management Protocol \(SNMP\) Access](#)

[Nonprivileged Mode](#)

[Privileged Mode](#)

[Controlling Access to Network Servers That Contain Configuration Files](#)

[Setting Up Your Firewall Architecture](#)

[Controlling Traffic Flow](#)

[Configuring the Firewall Router](#)

[Defining Access Lists](#)

[Applying Access Lists to Interfaces](#)

[Configuring the Firewall Communication Server](#)

[Defining Access Lists](#)

[Applying Access Lists to Lines](#)

[Using Banners to Set Up Unauthorized Use Notifications](#)

[Securing Nonstandard Services](#)

[Summary](#)

[Recommended Reading](#)

[Books and Periodicals](#)

[Requests For Comments \(RFCs\)](#)

[Internet Directories](#)

Increasing Security on IP Networks

Network security is a broad topic that can be addressed at the data link, or media, level (where packet snooping and encryption problems can occur), at the network, or protocol, layer (the point at which Internet Protocol (IP) packets and routing updates are controlled), and at the application layer (where, for example, host-level bugs become issues).

As more users access the Internet and as companies expand their networks, the challenge to provide security for internal networks becomes increasingly difficult. Companies must determine which areas of their internal networks they must protect, learn how to restrict user access to these areas, and determine which types of network services they should filter to prevent potential security breaches.

Cisco Systems provides several network, or protocol, layer features to increase security on IP networks. These features include controls to restrict access to routers and communication servers by way of console port, Telnet, Simple Network Management Protocol (SNMP), Terminal Access Controller Access Control System (TACACS), vendor token cards, and access lists. Firewall architecture setup is also discussed.

Although this case study addresses network-layer security issues, which are the most relevant in the context of an Internet connection, ignoring host-level security, even with network-layer filtering in place, can be dangerous. For host-level security measures, refer to your application's documentation and the recommended reading list at the end of this case study.

Understanding Cisco's Approach to Network Security

When most people talk about security, they mean ensuring that users can only perform tasks they are authorized to do, can only obtain information they are authorized to have, and cannot cause damage to the data, applications, or operating environment of a system.

The word security connotes protection against malicious attack by outsiders. Security also involves controlling the effects of errors and equipment failures. Anything that can protect against a deliberate, intelligent, calculated attack will probably prevent random misfortune as well.

Security measures keep people honest in the same way that locks do. This case study provides specific actions you can take to improve the security of your network. Before going into specifics, however, it will help if you understand the following basic concepts that are essential to any security system:

- *Know your enemy*

This case study refers to attackers or intruders. Consider who might want to circumvent your security measures and identify their motivations. Determine what they might want to do and the damage that they could cause to your network. Security measures can never make it impossible for a user to perform unauthorized tasks with a computer system. They can only make it harder. The goal is to make sure the network security controls are beyond the attacker's ability or motivation.

- *Count the cost*

Security measures almost always reduce convenience, especially for sophisticated users. Security can delay work and create expensive administrative and educational overhead. It can use significant computing resources and require dedicated hardware.

When you design your security measures, understand their costs and weigh those costs against the potential benefits. To do that, you must understand the costs of the measures themselves and the costs and likelihoods of security breaches. If you incur security costs out of proportion to the actual dangers, you have done yourself a disservice.

- *Identify your assumptions*

Every security system has underlying assumptions. For example, you might assume that your network is not tapped, or that attackers know less than you do, that they are using standard software, or that a locked room is safe. Be sure to examine and justify your assumptions. Any hidden assumption is a potential security hole.

- *Control your secrets*

Most security is based on secrets. Passwords and encryption keys, for example, are secrets. Too often, though, the secrets are not really all that secret. The most important part of keeping secrets is knowing the areas you need to protect.

What knowledge would enable someone to circumvent your system? You should jealously guard that knowledge and assume that everything else is known to your adversaries. The more secrets you have, the harder it will be to keep all of them. Security systems should be designed so that only a limited number of secrets need to be kept.

- *Remember human factors*

Many security procedures fail because their designers do not consider how users will react to them. For example, because they can be difficult to remember, automatically generated "nonsense" passwords are often found written on the undersides of keyboards. For convenience, a "secure" door that leads to the system's only tape drive is sometimes propped open. For expediency, unauthorized modems are often connected to a network to avoid onerous dial-in security measures.

If your security measures interfere with essential use of the system, those measures will be resisted and perhaps circumvented. To win compliance, you must make sure that users can get their work done, and you must sell your security measures to users. Users must understand and accept the need for security.

Any user can compromise system security, at least to some degree. Passwords, for instance, can often be found simply by calling legitimate users on the telephone, claiming to be a system administrator, and asking for them. If your users understand security issues, and if they understand the reasons for your security measures, they are far less likely to make an intruder's life easier.

At a minimum, users should be taught never to release passwords or other secrets over unsecured telephone lines (especially cellular telephones) or electronic mail (email). Users should be wary of questions asked by people who call them on the telephone. Some companies have implemented formalized network security training for their employees; that is, employees are not allowed access to the Internet until they have completed a formal training program.

- *Know your weaknesses*

Every security system has vulnerabilities. You should understand your system's weak points and know how they could be exploited. You should also know the areas that present the largest danger and prevent access to them immediately. Understanding the weak points is the first step toward turning them into secure areas.

- *Limit the scope of access*

You should create appropriate barriers inside your system so that if intruders access one part of the system, they do not automatically have access to the rest of the system. The security of a system is only as good as the weakest security level of any single host in the system.

- *Understand your environment*

Understanding how your system normally functions, knowing what is expected and what is unexpected, and being familiar with how devices are usually used, help you to detect security problems. Noticing unusual events can help you to catch intruders before they can damage the system. Auditing tools can help you to detect those unusual events.

- *Limit your trust*

You should know exactly which software you rely on, and your security system should not have to rely upon the assumption that all software is bug-free.

- *Remember physical security*

Physical access to a computer (or a router) usually gives a sufficiently sophisticated user total control over that computer. Physical access to a network link usually allows a person to tap that link, jam it, or inject traffic into it. It makes no sense to install complicated software security measures when access to the hardware is not controlled.

- *Security is pervasive*

Almost any change you make in your system may have security effects. This is especially true when new services are created. Administrators, programmers, and users should consider the security implications of every change they make. Understanding the security implications of a change is something that takes practice. It requires lateral thinking and a willingness to explore every way in which a service could potentially be manipulated.

Controlling Access to Cisco Routers

It is important to control access to your Cisco routers. You can control access to the router using the following methods:

- [Console Access](#)

- [Telnet Access](#)
- [Simple Network Management Protocol \(SNMP\) Access](#)
- [Controlling Access to Network Servers That Contain Configuration Files](#)

You can secure the first three of these methods by employing features within the router software. For each method, you can permit nonprivileged access and privileged access for a user (or group of users). Nonprivileged access allows users to monitor the router, but not to configure the router. Privileged access allows the user to fully configure the router.

For console port and Telnet access, you can set up two types of passwords. The first type of password, the login password, allows the user nonprivileged access to the router. After accessing the router, the user can enter privileged mode by entering the enable command and the proper password. Privileged mode provides the user with full configuration capabilities.

SNMP access allows you to set up different SNMP community strings for both nonprivileged and privileged access. Nonprivileged access allows users on a host to send the router SNMP get-request and SNMP get-next-request messages. These messages are used for gathering statistics from the router. Privileged access allows users on a host to send the router SNMP set-request messages in order to make changes to the router's configurations and operational state.

Console Access

A console is a terminal attached directly to the router via the console port. Security is applied to the console by asking users to authenticate themselves via passwords. By default, there are no passwords associated with console access.

Nonprivileged Mode Password

You configure a password for nonprivileged mode by entering the following commands in the router's configuration file. Passwords are case-sensitive. In this example, the password is "1forAll."

```
line console 0
login
password 1forAll
```

When you log in to the router, the router login prompt is as follows:

```
User Access Verification
Password:
```

You must enter the password "1forAll" to gain nonprivileged access to the router. The router response is as follows:

```
router>
```

Nonprivileged mode is signified on the router by the >prompt. At this point, you can enter a variety of commands to view statistics on the router, but you cannot change the configuration of the router. Never use "cisco," or other obvious derivatives, such as "pancho," for a Cisco router password. These will be the first passwords intruders will try if they recognize the Cisco login prompt.

Privileged Mode Password

Configure a password for privileged mode by entering the following commands in the router's configuration file. In this example, the password is "san-fran."

```
enable-password san-fran
```

To access privileged mode, enter the following command:

```
router> enable
Password:
```

Enter the password "san-fran" to gain privileged access to the router. The router responds as follows:

```
router#
```

Privileged mode is signified by the # prompt. In privileged mode, you can enter all commands to view statistics and configure

the router.

Session Timeouts

Setting the login and enable passwords may not provide enough security in some cases. The timeout for an unattended console (by default 10 minutes) provides an additional security measure. If the console is left unattended in privileged mode, any user can modify the router's configuration. You can change the login timeout via the command `exec-timeout mm ss` where `mm` is minutes and `ss` is seconds. The following commands change the timeout to 1 minute and 30 seconds:

```
line console 0
exec-timeout 1 30
```

Password Encryption

All passwords on the router are visible via the `write terminal` and `show configuration` privileged mode commands. If you have access to privileged mode on the router, you can view all passwords in cleartext by default.

There is a way to hide cleartext passwords. The command `service password-encryption` stores passwords in an encrypted manner so that anyone performing a `write terminal` and `show configuration` will not be able to determine the cleartext password. However, if you forget the password, regaining access to the router requires you to have physical access to the router.

Note Although encryption is helpful, it can be compromised and thus should not be your only network-security strategy.

Telnet Access

You can access both nonprivileged and privileged mode on the router via Telnet. As with the console port, Telnet security is provided when users are prompted by the router to authenticate themselves via passwords. In fact, many of the same concepts described in the "[Console Access](#)" section earlier in this chapter apply to Telnet access. You must enter a password to go from nonprivileged mode to privileged mode, and you can encrypt passwords and specify timeouts for each Telnet session.

Nonprivileged Mode Password

Each Telnet port on the router is known as a virtual terminal. There are a maximum of five virtual terminal (VTY) ports on the router, allowing five concurrent Telnet sessions. (The communication server provides more VTY ports.) On the router, the virtual terminal ports are numbered from 0 through 4. You can set up nonprivileged passwords for Telnet access via the virtual terminal ports with the following configuration commands. In this example, virtual terminal ports 0 through 4 use the password "marin":

```
line vty 0 4
login
password marin
```

When a user telnets to a router IP address, the router provides a prompt similar to the following:

```
% telnet router
Trying ...
Connected to router.
Escape character is '^]'.
User Access Verification
Password:
```

If the user enters the correct nonprivileged password, the following prompt appears:

```
router>
```

Privileged Mode Password

The user now has nonprivileged access to the router and can enter privileged mode by entering the enable command as

described in the "[Privileged Mode Password](#)" section earlier in this chapter.

Restricting Telnet Access to Particular IP Addresses

If you want to allow only certain IP addresses to use Telnet to access the router, you must use the access-class command. The command `access-class nn in` defines an access list (from 1 through 99) that allows access to the virtual terminal lines on the router. The following configuration commands allow incoming Telnet access to the router only from hosts on network 192.85.55.0:

```
access-list 12 permit 192.85.55.0 0.0.0.255
line vty 0 4
access-class 12 in
```

Restricting Telnet Access to Cisco Products via TCP Ports

It is possible to access Cisco products via Telnet to specified TCP ports. The type of Telnet access varies, depending upon the following Cisco software releases:

- Software Release 9.1 (11.4) and earlier and 9.21 (3.1) and earlier
- Software Release 9.1 (11.5), 9.21 (3.2), and 10.0 and later

Earlier Software Releases

For Software Release 9.1 (11.4) and earlier and Software Release 9.21 (3.1) and earlier, it is possible, by default, to establish TCP connections to Cisco products via the TCP ports listed in [Table 3-1](#).

Table 3-1: TCP Port Telnet Access to Cisco Products (Earlier Releases)

TCP Port Number	Access Method
7	Echo
9	Discard
23	Telnet (to virtual terminal VTY ports in rotary fashion)
79	Finger
1993	SNMP over TCP
2001 through 2999	Telnet to auxiliary (AUX) port, terminal (TTY) ports, and virtual terminal (VTY) ports
3001 through 3999	Telnet to rotary ports (access via these ports is only possible if the rotaries have been explicitly configured first with the <code>rotary</code> command)
4001 through 4999	Telnet (stream mode) mirror of 2000 range
5001 through 5999	Telnet (stream mode) mirror of 3000 range (access via these ports is possible only if the rotaries have been explicitly configured first)
6001 through 6999	Telnet (binary mode) mirror of 2000 range
7001 through 7999	Telnet (binary mode) mirror of 3000 range (access via these ports is possible only if the rotaries have been explicitly configured first)

8001 through 8999	Xremote (communication servers only)
9001 through 9999	Reverse Xremote (communication servers only)
10001 through 19999	Reverse Xremote rotary (communication servers only; access via these ports is possible only if the ports have been explicitly configured first)

Caution Because Cisco routers have no TTY lines, configuring access (on communication servers) to terminal ports 2002, 2003, 2004, and greater could potentially provide access (on routers) to virtual terminal lines 2002, 2003, 2004, and greater. To provide access only to TTY ports, you can create access lists to prevent access to VTYS.

When configuring rotary groups, keep in mind that access through any available port in the rotary group is possible (unless access lists are defined). Cisco recommends that if you are using firewalls that allow in-bound TCP connection to high-number ports, remember to apply appropriate in-bound access lists to Cisco products.

The following is an example illustrating an access list denying all in-bound Telnet access to the auxiliary port and allowing Telnet access to the router only from IP address 192.32.6.7:

```
access-class 51 deny 0.0.0.0 255.255.255.255
access-class 52 permit 192.32.6.7
line aux 0
access-class 51 in
line vty 0 4
access-class 52 in
```

To disable connections to the echo and discard ports, you must disable these services completely with the no service tcp-small-servers command.

Caution If the ip alias command is enabled on Cisco products, TCP connections to any destination port are considered valid connections. You may want to disable the ip alias command.

You might want to create access lists to prevent access to Cisco products via these TCP ports. For information on how to create access lists for routers, see the "[Configuring the Firewall Router](#)" section later in this chapter. For information on how to create access lists for communication servers, see the "[Configuring the Firewall Communication Server](#)" section later in this chapter.

Software Releases 9.1 (11.5), 9.21 (3.2), and 10.0 and Later

With Software Release 9.1 (11.5), 9.21 (3.2), and any version of Software Release 10, the following enhancements have been implemented:

- Direct access to virtual terminal lines (VTYs) through the 2000, 4000, and 6000 port ranges has been disabled. If you want to keep access open, you can set up one-to-one mapping of VTY-to-rotary ports.
- Connections to echo and discard ports (7 and 9) can be disabled with the no service tcp-small-servers command.
- All Cisco products allow connections to IP alias devices only on destination port 23.

For later releases, a Cisco router accepts TCP connections on the ports listed in [Table 3-2](#) by default.

Table 3-2: TCP Port Telnet Access to Cisco Products (Later Releases)

TCP Port Number	Access Method
7	Echo

9	Discard
23	Telnet
79	Finger
1993	SNMP over TCP
2001	Auxiliary (AUX) port
4001	Auxiliary (AUX) port (stream)
6001	Auxiliary (AUX) port (binary)

Access via port 23 can be restricted by creating an access list and assigning it to virtual terminal lines. Access via port 79 can be disabled with the `no service finger` command. Access via port 1993 can be controlled with SNMP access lists. Access via ports 2001, 4001, and 6001 can be controlled with an access list placed on the auxiliary port.

Terminal Access Controller Access Control System (TACACS)

Nonprivileged and privileged mode passwords are global and apply to every user accessing the router from either the console port or from a Telnet session. As an alternative, the Terminal Access Controller Access Control System (TACACS) provides a way to validate every user on an individual basis before they can gain access to the router or communication server. TACACS was derived from the United States Department of Defense and is described in Request For Comments (RFC) 1492. TACACS is used by Cisco to allow finer control over who can access the router in nonprivileged and privileged mode.

With TACACS enabled, the router prompts the user for a username and a password. Then, the router queries a TACACS server to determine whether the user provided the correct password. A TACACS server typically runs on a UNIX workstation. Public domain TACACS servers can be obtained via anonymous ftp to `ftp.cisco.com` in the `/pub` directory. Use the `/pub/README` file to find the filename. A fully supported TACACS server is bundled with CiscoWorks Version 3.

The configuration command `tacacs-server host` specifies the UNIX host running a TACACS server that will validate requests sent by the router. You can enter the `tacacs-server host` command several times to specify multiple TACACS server hosts for a router.

Nonprivileged Access

If all servers are unavailable, you may be locked out of the router. In that event, the configuration command `tacacs-server last-resort [password | succeed]` allows you to determine whether to allow a user to log in to the router with no password (succeed keyword) or to force the user to supply the standard login password (password keyword).

The following commands specify a TACACS server and allow a login to succeed if the server is down or unreachable:

```
tacacs-server host 129.140.1.1
tacacs-server last-resort succeed
```

To force users who access the router via Telnet to authenticate themselves using TACACS, enter the following configuration commands:

```
line vty 0 4
login tacacs
```

Privileged Access

This method of password checking can also be applied to the privileged mode password with the `enable use-tacacs` command. If all servers are unavailable, you may be locked out of the router. In that event, the configuration command `enable last-resort [succeed | password]` allows you to determine whether to allow a user to log in to the router with no password (`succeed` keyword) or to force the user to supply the enable password (`password` keyword). There are significant risks to using the `succeed` keyword. If you use the `enable use-tacacs` command, you must also specify the `tacacs-server authenticate enable` command.

The `tacacs-server extended` command enables a Cisco device to run in extended TACACS mode. The UNIX system must be running the extended TACACS daemon, which can be obtained via anonymous ftp to `ftp.cisco.com`. The filename is `xtacacsd.shar`. This daemon allows communication servers and other equipment to talk to the UNIX system and update an audit trail with information on port usage, accounting data, or any other information the device can send.

The command `username <user> password [0 | 7] <password>` allows you to store and maintain a list of users and their passwords on a Cisco device instead of on a TACACS server. The number 0 stores the password in cleartext in the configuration file. The number 7 stores the password in an encrypted format. If you do not have a TACACS server and still want to authenticate users on an individual basis, you can set up users with the following configuration commands:

```
username steve password 7 steve-pass
username allan password 7 allan-pass
```

The two users, Steve and Allan, will be authenticated via passwords that are stored in encrypted format.

Token Card Access

Using TACACS service on routers and communications servers, support for physical card key devices, or token cards, can also be added. The TACACS server code can be modified to provide support for this without requiring changes in the setup and configuration of the routers and communication servers. This modified code is not directly available from Cisco.

The token card system relies on a physical card that must be in your possession in order to provide authentication. By using the appropriate hooks in the TACACS server code, third-party companies can offer these enhanced TACACS servers to customers. One such product is the Enigma Logic SafeWord security software system. Other card-key systems, such as Security Dynamics SmartCard, can be added to TACACS as well.

Simple Network Management Protocol (SNMP) Access

SNMP is another method you can use to access your routers. With SNMP, you can gather statistics or configure the router. Gather statistics with `get-request` and `get-next-request` messages, and configure routers with `set-request` messages. Each of these SNMP messages has a community string that is a cleartext password sent in every packet between a management station and the router (which contains an SNMP agent). The SNMP community string is used to authenticate messages sent between the manager and agent. Only when the manager sends a message with the correct community string will the agent respond.

The SNMP agent on the router allows you to configure different community strings for nonprivileged and privileged access. You configure community strings on the router via the configuration command `snmp-server community <string> [RO | RW] [access-list]`. The following sections explore the various ways to use this command.

Unfortunately, SNMP community strings are sent on the network in cleartext ASCII. Thus, anyone who has the ability to capture a packet on the network can discover the community string. This may allow unauthorized users to query or modify routers via SNMP. For this reason, using the `no snmp-server trap-authentication` command may prevent intruders from using trap messages (sent between SNMP managers and agents) to discover community strings.

The Internet community, recognizing this problem, greatly enhanced the security of SNMP version 2 (SNMPv2) as described in RFC 1446. SNMPv2 uses an algorithm called MD5 to authenticate communications between an SNMP server and agent. MD5 verifies the integrity of the communications, authenticates the origin, and checks for timeliness. Further, SNMPv2 can use the data encryption standard (DES) for encrypting information.

Nonprivileged Mode

Use the `RO` keyword of the `snmp-server community` command to provide nonprivileged access to your routers via SNMP. The following configuration command sets the agent in the router to allow only SNMP `get-request` and `get-next-request` messages

that are sent with the community string "public":

```
snmp-server community public RO 1
```

You can also specify a list of IP addresses that are allowed to send messages to the router using the access-list option with the snmp-server community command. In the following configuration example, only hosts 1.1.1.1 and 2.2.2.2 are allowed nonprivileged mode SNMP access to the router:

```
access-list 1 permit 1.1.1.1
access-list 1 permit 2.2.2.2
snmp-server community public RO 1
```

Privileged Mode

Use the RW keyword of the snmp-server community command to provide privileged access to your routers via SNMP. The following configuration command sets the agent in the router to allow only SNMP set-request messages sent with the community string "private":

```
snmp-server community private RW 1
```

You can also specify a list of IP addresses that are allowed to send messages to the router by using the access-list option of the snmp-server community command. In the following configuration example, only hosts 5.5.5.5 and 6.6.6.6 are allowed privileged mode SNMP access to the router:

```
access-list 1 permit 5.5.5.5
access-list 1 permit 6.6.6.6
snmp-server community private RW 1
```

Controlling Access to Network Servers That Contain Configuration Files

If a router regularly downloads configuration files from a Trivial File Transfer Protocol (TFTP) or Maintenance Operations Protocol (MOP) server, anyone who can access the server can modify the router configuration files stored on the server.

Communication servers can be configured to accept incoming local area transport (LAT) connections. Protocol translators and their translating router brethren can accept X.29 connections. These different types of access should be considered when creating a firewall architecture.

Setting Up Your Firewall Architecture

A firewall architecture is a structure that exists between you and the outside world to protect you from intruders. In most circumstances, intruders are represented by the global Internet and the thousands of remote networks it interconnects. Typically, a network firewall consists of several different machines as shown in [Figure 3-1](#).

Figure 3-1: Typical firewall architecture.

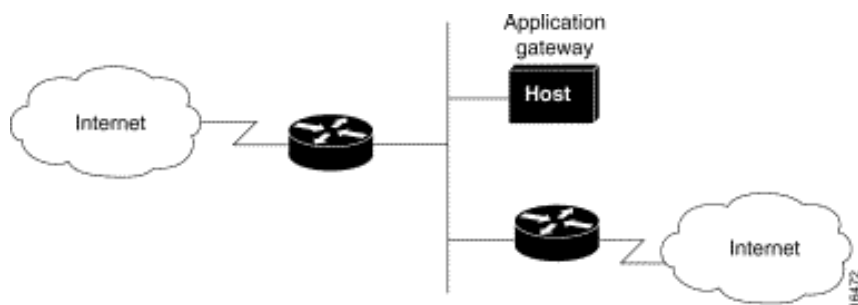

In this architecture, the router that is connected to the Internet (exterior router) forces all incoming traffic to go to the application gateway. The router that is connected to the internal network (interior router) accepts packets only from the application gateway.

The application gateway institutes per-application and per-user policies. In effect, the gateway controls the delivery of network-based services both into and from the internal network. For example, only certain users might be allowed to communicate with the Internet, or only certain applications are permitted to establish connections between an interior and exterior host.

The route and packet filters should be set up to reflect the same policies. If the only application that is permitted is mail, only mail packets should be allowed through the router. This protects the application gateway and avoids overwhelming it with packets that it would otherwise discard.

Controlling Traffic Flow

This section uses the scenario illustrated in [Figure 3-2](#) to describe the use of access lists to restrict traffic to and from a firewall router and a firewall communication server.

Figure 3-2: Controlling traffic flow via the firewall router.

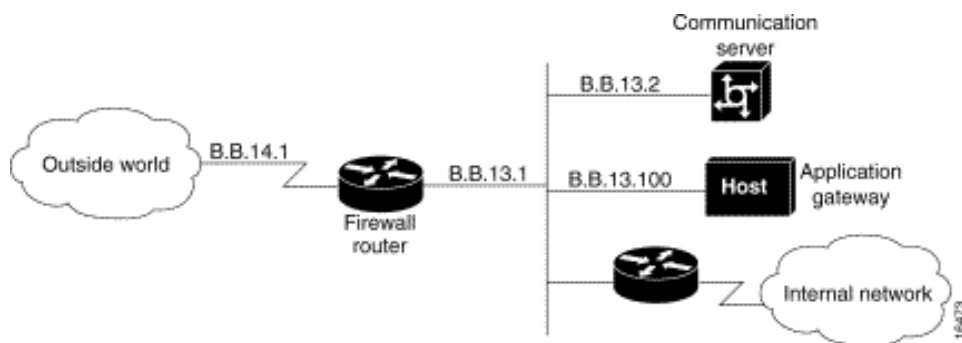

In this case study, the firewall router allows incoming new connections to one or more communication servers or hosts. Having a designated router act as a firewall is desirable because it clearly identifies the router's purpose as the external gateway and avoids encumbering other routers with this task. In the event that the internal network needs to isolate itself, the firewall router provides the point of isolation so that the rest of the internal network structure is not affected.

Connections to the hosts are restricted to incoming file transfer protocol (FTP) requests and email services as described in the "[Configuring the Firewall Router](#)" section later in this chapter. The incoming Telnet, or modem, connections to the communication server are screened by the communication server running TACACS username authentication, as described in the "[Configuring the Firewall Communication Server](#)" section later in this chapter.

Note Connections from one communication server modem line to another outgoing modem line (or to the outside world) should be disallowed to prevent unauthorized users from using your resources to launch an attack on the outside world. Because intruders have already passed the communication server TACACS authentication at this point, they are likely to have someone's password. It is an excellent idea to keep TACACS passwords and host passwords distinct from one another.

Configuring the Firewall Router

In the firewall router configuration that follows, subnet 13 of the Class B network is the firewall subnet, whereas subnet 14 provides the connection to the worldwide Internet via a service provider:

```
interface ethernet 0
ip address B.B.13.1 255.255.255.0
interface serial 0
ip address B.B.14.1 255.255.255.0
router igrp
network B.B.0.0
```

This simple configuration provides no security and allows all traffic from the outside world onto all parts of the network. To

provide security on the firewall router, use access lists and access groups as described in the next section.

Defining Access Lists

Access lists define the actual traffic that will be permitted or denied, whereas an access group applies an access list definition to an interface. Access lists can be used to deny connections that are known to be a security risk and then permit all other connections, or to permit those connections that are considered acceptable and deny all the rest. For firewall implementation, the latter is the more secure method.

In this case study, incoming email and news are permitted for a few hosts, but FTP, Telnet, and rlogin services are permitted only to hosts on the firewall subnet. IP extended access lists (range 100 to 199) and transmission control protocol (TCP) or user datagram protocol (UDP) port numbers are used to filter traffic. When a connection is to be established for email, Telnet, FTP, and so forth, the connection will attempt to open a service on a specified port number. You can, therefore, filter out selected types of connections by denying packets that are attempting to use that service. For a list of well-known services and ports, see the "[Filtering TCP and UDP Services](#)" section later in this chapter.

An access list is invoked after a routing decision has been made but before the packet is sent out on an interface. The best place to define an access list is on a preferred host using your favorite text editor. You can create a file that contains the access-list commands, place the file (marked readable) in the default TFTP directory, and then network load the file onto the router.

The network server storing the file must be running a TFTP daemon and have TCP network access to the firewall router. Before network loading the access control definition, any previous definition of this access list is removed by using the following command:

```
no access-list 101
```

The access-list command can now be used to permit any packets returning to machines from already established connections. With the established keyword, a match occurs if the TCP datagram has the acknowledgment (ACK) or reset (RST) bits set.

```
access-list 101 permit tcp 0.0.0.0 255.255.255.255 0.0.0.0 255.255.255.255
established
```

If any firewall routers share a common network with an outside provider, you may want to allow access from those hosts to your network. In this case study, the outside provider has a serial port that uses the firewall router Class B address (B.B.14.2) as a source address as follows:

```
access-list 101 permit ip B.B.14.2 0.0.0.0 0.0.0.0 255.255.255.255
```

The following example illustrates how to deny traffic from a user attempting to spoof any of your internal addresses from the outside world (without using 9.21 input access lists):

```
access-list 101 deny ip B.B.0.0 0.0.255.255 0.0.0.0 255.255.255.255
```

The following commands allow domain name system (DNS) and network time protocol (NTP) requests and replies:

```
access-list 101 permit udp 0.0.0.0 255.255.255.255 0.0.0.0 255.255.255.255 eq 53
access-list 101 permit udp 0.0.0.0 255.255.255.255 0.0.0.0 255.255.255.255 eq 123
```

The following command denies the network file server (NFS) user datagram protocol (UDP) port:

```
access-list 101 deny udp 0.0.0.0 255.255.255.255 0.0.0.0 255.255.255.255 eq 2049
```

The following commands deny OpenWindows on ports 2001 and 2002 and deny X11 on ports 6001 and 6002. This protects the first two screens on any host. If you have any machine that uses more than the first two screens, be sure to block the appropriate ports.

```
access-list 101 deny tcp 0.0.0.0 255.255.255.255 0.0.0.0 255.255.255.255 eq 6001
access-list 101 deny tcp 0.0.0.0 255.255.255.255 0.0.0.0 255.255.255.255 eq 6002
```

```
access-list 101 deny tcp 0.0.0.0 255.255.255.255 0.0.0.0 255.255.255.255 eq 2001
access-list 101 deny tcp 0.0.0.0 255.255.255.255 0.0.0.0 255.255.255.255 eq 2002
```

The following command permits Telnet access to the communication server (B.B.13.2):

```
access-list 101 permit tcp 0.0.0.0 255.255.255.255 B.B.13.2 0.0.0.0 eq 23
```

The following commands permit FTP access to the host on subnet 13:

```
access-list 101 permit tcp 0.0.0.0 255.255.255.255 B.B.13.100 0.0.0.0 eq 21
access-list 101 permit tcp 0.0.0.0 255.255.255.255 B.B.13.100 0.0.0.0 eq 20
```

For the following examples, network B.B.1.0 is on the internal network. [Figure 3-2](#)The following commands permit TCP and UDP connections for port numbers greater than 1023 to a very limited set of hosts. Make sure no communication servers or protocol translators are in this list.

```
access-list 101 permit tcp 0.0.0.0 255.255.255.255 B.B.13.100 0.0.0.0 gt 1023
access-list 101 permit tcp 0.0.0.0 255.255.255.255 B.B.1.100 0.0.0.0 gt 1023
access-list 101 permit tcp 0.0.0.0 255.255.255.255 B.B.1.101 0.0.0.0 gt 1023
access-list 101 permit udp 0.0.0.0 255.255.255.255 B.B.13.100 0.0.0.0 gt 1023
access-list 101 permit udp 0.0.0.0 255.255.255.255 B.B.1.100 0.0.0.0 gt 1023
access-list 101 permit udp 0.0.0.0 255.255.255.255 B.B.1.101 0.0.0.0 gt 1023
```

Note Standard FTP uses ports above 1023 for its data connections; therefore, for standard FTP operation, ports above 1023 must all be open. For more details, see the "[File Transfer Protocol \(FTP\) Port](#)" section that follows.

The following commands permit DNS access to the DNS server(s) listed by the Network Information Center (NIC):

```
access-list 101 permit tcp 0.0.0.0 255.255.255.255 B.B.13.100 0.0.0.0 eq 53
access-list 101 permit tcp 0.0.0.0 255.255.255.255 B.B.1.100 0.0.0.0 eq 53
```

The following commands permit incoming simple mail transfer protocol (SMTP) email to only a few machines:

```
access-list 101 permit tcp 0.0.0.0 255.255.255.255 B.B.13.100 0.0.0.0 eq 25
access-list 101 permit tcp 0.0.0.0 255.255.255.255 B.B.1.100 0.0.0.0 eq 25
```

The following commands allow internal network news transfer protocol (NNTP) servers to receive NNTP connections from a list of authorized peers:

```
access-list 101 permit tcp 16.1.0.18 0.0.0.1 B.B.1.100 0.0.0.0 eq 119
access-list 101 permit tcp 128.102.18.32 0.0.0.0 B.B.1.100 0.0.0.0 eq 119
```

The following command permits Internet control message protocol (ICMP) for error message feedback:

```
access-list 101 permit icmp 0.0.0.0 255.255.255.255 0.0.0.0 255.255.255.255
```

Every access list has an implicit "deny everything else" statement at the end of the list to ensure that attributes that are not expressly permitted are in fact denied.

File Transfer Protocol (FTP) Port

Many sites today choose to block incoming TCP sessions originated from the outside world while allowing outgoing connections. The trouble with this is that blocking incoming connections kills traditional FTP client programs because these programs use the "PORT" command to tell the server where to connect to send the file. The client opens a "control" connection to the server, but the server then opens a "data" connection to an effectively arbitrarily chosen (> 1023) port number on the client.

Fortunately, there is an alternative to this behavior that allows the client to open the "data" socket and allows you to have the firewall and FTP too. The client sends a PASV command to the server, receives back a port number for the data socket, opens the data socket to the indicated port, and finally sends the transfer.

In order to implement this method, the standard FTP client program must be replaced with a modified one that supports the PASV command. Most recent implementations of the FTP server already support the PASV command. The only trouble with this idea is that it breaks down when the server site has also blocked arbitrary incoming connections.

Source files for a modified FTP program that works through a firewall are now available via anonymous FTP at [ftp.cisco.com](ftp://ftp.cisco.com). The file is `/pub/passive-ftp.tar.Z`. This is a version of BSD 4.3 FTP with the PASV patches. It works through a firewall router that allows only incoming established connections.

Caution Care should be taken in providing anonymous FTP service on the host system. Anonymous FTP service allows anyone to access the hosts, without requiring an account on the host system. Many implementations of the FTP server have severe bugs in this area. Also, take care in the implementation and setup of the anonymous FTP service to prevent any obvious access violations. For most sites, anonymous FTP service is disabled.

Applying Access Lists to Interfaces

After this access list has been loaded onto the router and stored into nonvolatile random-access memory (NVRAM), assign it to the appropriate interface. In this case study, traffic coming from the outside world via serial 0 is filtered before it is placed on subnet 13 (ethernet 0). Therefore, the access-group command, which assigns an access list to filter incoming connections, must be assigned to Ethernet 0 as follows:

```
interface ethernet 0
ip access-group 101
```

To control outgoing access to the Internet from the network, define an access list and apply it to the outgoing packets on serial 0 of the firewall router. To do this, returning packets from hosts using Telnet or FTP must be allowed to access the firewall subnetwork B.B.13.0.

Filtering TCP and UDP Services

Some well-known TCP and UDP port numbers include the services listed in [Table 3-3](#).

Table 3-3: Well-Known TCP and UDP Services and Ports

Service	Port Type	Port Number
File Transfer Protocol (FTP)---Data	TCP	20
FTP---Commands	TCP	21
Telnet	TCP	23
Simple Mail Transfer Protocol (SMTP)---Email	TCP	25
Terminal Access Controller Access Control System (TACACS)	UDP	49
Domain Name Server (DNS)	TCP and UDP	53
Trivial File Transfer Protocol (TFTP)	UDP	69
finger	TCP	79
SUN Remote Procedure Call (RPC)	UDP	111
Network News Transfer Protocol (NNTP)	TCP	119
Network Time Protocol (NTP)	TCP and UDP	123
NeWS	TCP	144

Simple Management Network Protocol (SNMP)	UDP	161
SNMP (traps)	UDP	162
Border Gateway Protocol (BGP)	TCP	179
rlogin	TCP	513
rexec	TCP	514
talk	TCP and UDP	517
ntalk	TCP and UDP	518
Open Windows	TCP and UDP	2000
Network File System (NFS)	UDP	2049
X11	TCP and UDP	6000

CERT Advisory

The Computer Emergency Response Team (CERT) recommends filtering the services listed in [Table 3-4](#).

Table 3-4: CERT Advisory on TCP and UDP Services and Ports

Service	Port Type	Port Number
DNS zone transfers	TCP	53
TFTP daemon (tftpd)	UDP	69
link---commonly used by intruders	TCP	87
SUN RPC	TCP and UDP	111 ¹
NFS	UDP	2049
BSD UNIX r commands (rsh, rlogin, and so forth)	TCP	512 through 514
line printer daemon (lpd)	TCP	515
UNIX-to-UNIX copy program daemon (uucpd)	TCP	540

Open Windows	TCP and UDP	2000
X Windows	TCP and UDP	6000+

¹Port 111 is only a directory service. If you can guess the ports on which the actual data services are provided, you can access them. Most RPC services do not have fixed port numbers. You should find the ports on which these services can be found and block them. Unfortunately, because ports can be bound anywhere, Cisco recommends blocking all UDP ports except DNS where practical.

Note Cisco recommends that you filter the finger TCP service at port 79 to prevent outsiders from learning about internal user directories and the names of hosts from which users log in.

Input Access Lists

In Software Release 9.21, Cisco introduces the ability to assign input access lists to an interface. This allows a network administrator to filter packets before they enter the router, instead of as they leave the router. In most cases, input access lists and output access lists accomplish the same functionality; however, input access lists are more intuitive to some people and can be used to prevent some types of IP address "spoofing" where output access lists will not provide sufficient security.

[Figure 3-3](#) illustrates a host that is "spoofing," or illegally claiming to be an address that it is not. Someone in the outside world is claiming to originate traffic from network 131.108.17.0. Although the address is spoofed, the router interface to the outside world assumes that the packet is coming from 131.108.17.0. If the input access list on the router allows traffic coming from 131.108.17.0, it will accept the illegal packet. To avoid this spoofing situation, an input access list should be applied to the router interface to the outside world. This access list would not allow any packets with addresses that are from the internal networks of which the router is aware (17.0 and 18.0).

Figure 3-3: A host that is spoofing.

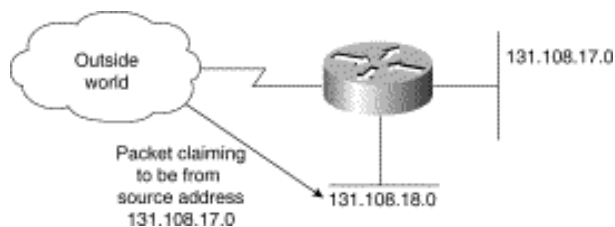

If you have several internal networks connected to the firewall router and the router is using output filters, traffic between internal networks will see a reduction in performance created by the access list filters. If input filters are used only on the interface going from the router to the outside world, internal networks will not see any reduction in performance.

Note If an address uses source routing, it can send and receive traffic through the firewall router. For this reason, you should always disable source routing on the firewall router with the `no ip source-route` command.

Configuring the Firewall Communication Server

In this case study, the firewall communication server has a single inbound modem on line 2:

```
interface Ethernet0
ip address B.B.13.2 255.255.255.0
!
access-list 10 deny B.B.14.0 0.0.0.255
access-list 10 permit B.B.0.0 0.0.255.255
!
```

```

access-list 11 deny B.B.13.2 0.0.0.0
access-list 11 permit B.B.0.0 0.0.255.255
!
line 2
login tacacs
location FireWallCS#2
!
access-class 10 in
access-class 11 out
!
modem answer-timeout 60
modem InOut
telnet transparent
terminal-type dialup
flowcontrol hardware
stopbits 1
rxspeed 38400
txspeed 38400
!
tacacs-server host B.B.1.100
tacacs-server host B.B.1.101
tacacs-server extended
!
line vty 0 15
login tacacs

```

Defining Access Lists

In this example, the network number is used to permit or deny access; therefore, standard IP access list numbers (range 1 through 99) are used. For incoming connections to modem lines, only packets from hosts on the internal Class B network and packets from those hosts on the firewall subnetwork are permitted:

```

access-list 10 deny B.B.14.0 0.0.0.255
access-list 10 permit B.B.0.0 0.0.255.255

```

Outgoing connections are allowed only to internal network hosts and to the communication server. This prevents a modem line in the outside world from calling out on a second modem line:

```

access-list 11 deny B.B.13.2 0.0.0.0
access-list 11 permit B.B.0.0 0.0.255.255

```

Applying Access Lists to Lines

Apply an access list to an asynchronous line with the access-class command. In this case study, the restrictions from access list 10 are applied to incoming connections on line 2. The restrictions from access list 11 are applied to outgoing connections on line 2.

```

access-class 10 in
access-class 11 out

```

Using Banners to Set Up Unauthorized Use Notifications

It is also wise to use the banner exec global configuration command to provide messages and unauthorized use notifications, which will be displayed on all new connections. For example, on the communication server, you can enter the following message:

```

banner exec ^C

```

If you have problems with the dial-in lines, please send mail to helpdesk@Corporation X.com. If you get the message "% Your account is expiring", please send mail with

name and voicemail box to helpdesk@CorporationX.com, and someone will contact you to renew your account. Unauthorized use of these resources is prohibited.

Securing Nonstandard Services

There are a number of nonstandard services available from the Internet that provide value-added services when connecting to the outside world. In the case of a connection to the Internet, these services can be very elaborate and complex. Examples of these services are World Wide Web (WWW), Wide Area Information Service (WAIS), gopher, and Mosaic. Most of these systems are concerned with providing a wealth of information to the user in some organized fashion and allowing structured browsing and searching.

Most of these systems have their own defined protocol. Some, such as Mosaic, use several different protocols to obtain the information in question. Use caution when designing access lists applicable to each of these services. In many cases, the access lists will become interrelated as these services become interrelated.

Summary

Although this case study illustrates how to use Cisco network layer features to increase network security on IP networks, in order to have comprehensive security, you must address all systems and layers.

Recommended Reading

This section contains a list of publications that provide internetwork security information.

Books and Periodicals

Cheswick, B. and Bellovin, S. *Firewalls and Internet Security*. Addison-Wesley.

Comer, D.E and Stevens, D.L., *Internetworking with TCP/IP*. Volumes I-III. Englewood Cliffs, New Jersey: Prentice Hall; 1991-1993.

Curry, D. *UNIX System Security---A Guide for Users and System Administrators*.

Garfinkel and Spafford. *Practical UNIX Security*. O'Reilly & Associates.

Quarterman, J. and Carl-Mitchell, S. *The Internet Connection*, Reading, Massachusetts: Addison-Wesley Publishing Company; 1994.

Ranum, M. J. *Thinking about Firewalls*, Trusted Information Systems, Inc.

Stoll, C. *The Cuckoo's Egg*. Doubleday.

Treese, G. W. and Wolman, A. *X through the Firewall and Other Application Relays*.

Requests For Comments (RFCs)

RFC 1118. "The Hitchhiker's Guide to the Internet." September 1989.

RFC 1175. "A Bibliography of Internetworking Information." August 1990.

RFC1244. "Site Security Handbook." July 1991.

RFC 1340. "Assigned Numbers." July 1992.

RFC 1446. "Security Protocols for SNMPv2." April 1993.

RFC 1463. "FYI on Introducing the Internet---A Short Bibliography of Introductory Internetworking Readings for the Network Novice." May 1993.

RFC 1492. "An Access Control Protocol, Sometimes Called TACACS." July 1993.

Internet Directories

Documents at gopher.nist.gov.

The "Computer Underground Digest" in the /pub/cud directory at [ftp.eff.org](ftp://ftp.eff.org).

Documents in the /dist/internet_security directory at research.att.com.

[HOME](#) [CONTENTS](#) [PREVIOUS](#) [NEXT](#) [GLOSSARY](#) [FEEDBACK](#) [SEARCH](#) [HELP](#)

Posted: Thu Oct 28 16:48:30 PDT 1999

[Copyright 1989-1999](#)©Cisco Systems Inc.

Table of Contents

[Integrating Enhanced IGRP into Existing Networks](#)

[IP Network](#)

[Configuring an IGRP Network](#)

[Adding Enhanced IGRP to IGRP Networks](#)

[Adding Enhanced IGRP to a Single IGRP Network](#)

[Adding Enhanced IGRP to Multiple IGRP Networks](#)

[Route Selection](#)

[Metric Handling](#)

[Redistribution](#)

[Route Summarization](#)

[Redistribution between Enhanced IGRP and RIP](#)

[Novell IPX Network](#)

[Configuring a Novell IPX Network](#)

[Adding Enhanced IGRP to a Novell IPX Network](#)

[Route Selection](#)

[Redistribution and Metric Handling](#)

[Reducing SAP Traffic](#)

[AppleTalk Network](#)

[Configuring an AppleTalk Network](#)

[Adding Enhanced IGRP to an AppleTalk Network](#)

[Route Selection](#)

[Metric Handling](#)

[Redistribution](#)

[Summary](#)

Integrating Enhanced IGRP into Existing Networks

The Enhanced Interior Gateway Routing Protocol (IGRP) combines the ease of use of traditional routing protocols with the fast rerouting capabilities of link-state protocols, providing advanced capabilities for fast convergence and partial updates. When a network topology change occurs, the Diffusing Algorithm (DUAL) used with Enhanced IGRP provides convergence in less than five seconds in most cases. This is equivalent to the convergence achieved by link-state protocols such as Open Shortest Path First (OSPF), Novell Link Services Protocol (NLSP), and Intermediate System-to-Intermediate System (IS-IS). In addition, Enhanced IGRP sends routing update information only when changes occur, and only the changed information is sent to affected routers.

Enhanced IGRP supports three network level protocols: IP, AppleTalk, and Novell Internetwork Packet Exchange (IPX). Each of these has protocol-specific, value-added functionality. IP Enhanced IGRP supports variable-length subnet masks (VLSMs). IPX Novell Enhanced IGRP supports incremental Service Advertisement Protocol (SAP) updates, removes the Routing Information Protocol (RIP) limitation of 15 hop counts, and provides optimal path use. A router running AppleTalk Enhanced

IGRP supports partial, bounded routing updates and provides load sharing and optimal path use.

The case study provided here discusses the benefits and considerations involved in integrating Enhanced IGRP into the following types of internetworks:

- *IP*---The existing IP network is running IGRP
- *Novell IPX*---The existing IPX network is running RIP and SAP
- *AppleTalk*---The existing AppleTalk network is running the Routing Table Maintenance Protocol (RTMP)

When integrating Enhanced IGRP into existing networks, plan a phased implementation. Add Enhanced IGRP at the periphery of the network by configuring Enhanced IGRP on a boundary router on the backbone off the core network. Then integrate Enhanced IGRP into the core network.

Note For a discussion of Enhanced IGRP network design considerations and details on DUAL convergence, see the *Internetwork Design Guide*.

Caution If you are using candidate default route in IP Enhanced IGRP and have installed multiple releases of Cisco router software within your internetwork that include any versions prior to September 1994, contact your Cisco technical support representative for version compatibility and software upgrade information. Refer to your software release notes for details. If you plan to implement Enhanced IGRP over a Frame Relay network, you should ensure that your network is hierarchical in design and adheres to sound design principles.

IP Network

This case study illustrates the integration of Enhanced IGRP into an IGRP internetwork in two phases: configuring an IGRP network and adding Enhanced IGRP to the network. The key considerations for integrating Enhanced IGRP into an IP network running IGRP are as follows:

- Route selection
- Metric handling
- Redistribution from IGRP to Enhanced IGRP and vice versa
- Route summarization

Configuring an IGRP Network

IGRP is a dynamic distance vector routing protocol designed by Cisco Systems in the mid-1980s for routing in an autonomous system (AS) containing large, arbitrarily complex networks with diverse media.

An autonomous system is a collection of interconnected routers under common management control, or with similar routing policies and requirements. Typically, an autonomous system consists of routers connecting multiple IP network numbers. Routes originating from one autonomous system that need to be advertised into other autonomous systems must be redistributed.

In [Figure 4-1](#), Routers A, B, C, and D are configured to run IGRP in autonomous system 68.

Figure 4-1: Configuring an IGRP network.

Integrating Enhanced IGRP into Existing Networks

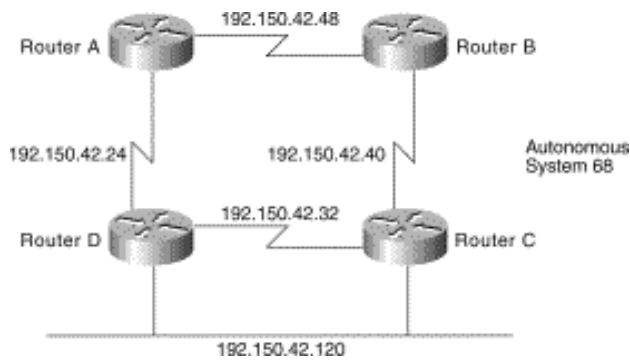

The configuration commands to enable IGRP routing for Routers A, B, C, and D are as follows:

```
router igrp 68
network 192.150.42.0
```

Adding Enhanced IGRP to IGRP Networks

This section provides two examples of adding Enhanced IGRP to IGRP networks:

- [Adding Enhanced IGRP to a Single IGRP Network](#)
- [Adding Enhanced IGRP to Multiple IGRP Networks](#)

Adding Enhanced IGRP to a Single IGRP Network

In [Figure 4-2](#), Router E acts as the boundary router, running both IGRP and Enhanced IGRP, and redistributing information between IGRP autonomous system 68 into the Enhanced IGRP autonomous system 68.

Figure 4-2: Adding Enhanced IGRP to a single IGRP network.

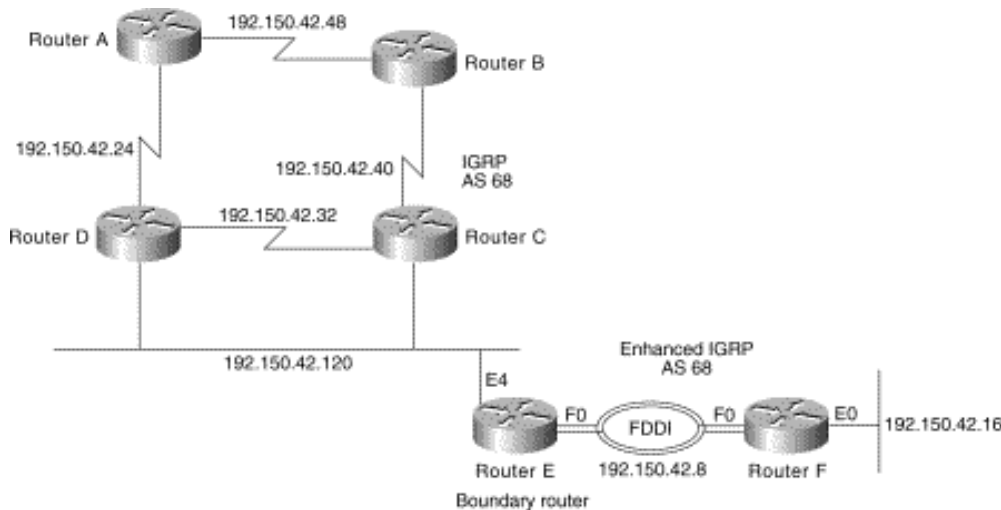

Router E, the boundary router, is configured to run both IGRP and Enhanced IGRP as follows:

```
router igrp 68
network 192.150.42.0
router eigrp 68
network 192.150.42.0
```

Note Redistribution is automatic because the autonomous system number for IGRP and Enhanced IGRP are the same.

Router F runs Enhanced IGRP only:

```
router eigrp 68
```

```
network 192.150.42.0
```

A show ip route command on Router E shows networks that are directly connected (C), routes learned from IGRP (I), and routes learned from Enhanced IGRP (D):

```

          192.150.42.0 is subnetted (mask is 255.255.255.248), 7 subnets
C        192.150.42.120 is directly connected, Ethernet4
I        192.150.42.48 [100/2860] via 192.150.42.123, 0:00:08, Ethernet4
I        192.150.42.40 [100/2850] via 192.150.42.121, 0:00:08, Ethernet4
I        192.150.42.32 [100/2850] via 192.150.42.121, 0:00:08, Ethernet4
I        192.150.42.24 [100/2760] via 192.150.42.123, 0:00:08, Ethernet4
D        192.150.42.16 [90/30720] via 192.150.42.10, 0:00:38, Fddi0
C        192.150.42.8 is directly connected, Fddi0
```

A show ip route command on Router F shows that all routes are learned via enhanced IGRP (D) or are directly connected (C):

```

192.150.42.0 is subnetted (mask is 255.255.255.248), 7 subnets
D        192.150.42.120 [90/729600] via 192.150.42.9, 0:01:16, Fddi0
D EX    192.150.42.48 [170/757760] via 192.150.42.9, 0:01:16, Fddi0
D EX    192.150.42.40 [170/755200] via 192.150.42.9, 0:01:16, Fddi0
D EX    192.150.42.32 [170/755200] via 192.150.42.9, 0:01:16, Fddi0
D EX    192.150.42.24 [170/732160] via 192.150.42.9, 0:01:16, Fddi0
C        192.150.42.16 is directly connected, Ethernet0
C        192.150.42.8 is directly connected, Fddi0
```

Subnetwork 120 is seen as an internal route. All other routes are external (EX) because they were learned via IGRP in Router E and redistributed into Enhanced IGRP.

A show ip eigrp topology command on Router F shows that the state of each of the networks is passive (P) and that each network has one successor and lists the feasible distance (FD) of each successor via a neighbor to the destination. The computed/advertised metric is listed. Then the interface through which the neighbor network is available is provided.

IP-EIGRP Topology Table for process 68

Codes: P - Passive, A - Active, U - Update, Q - Query, R - Reply,
r - Reply status

```

P 192.150.42.120 255.255.255.248, 1 successors, FD is 2172416
    via 192.150.42.9 (2172416/2169856), Fddi0
P 192.150.42.8 255.255.255.248, 1 successors, FD is 28160
    via Connected, Fddi0
P 192.150.42.48 255.255.255.248, 1 successors, FD is 2560515840
    via 192.150.42.9 (2560515840/2560513280), Fddi0
P 192.150.42.16 255.255.255.248, 1 successors, FD is 281600
    via Connected, Ethernet0
P 192.150.42.40 255.255.255.248, 1 successors, FD is 2560026880
    via 192.150.42.9 (2560026880/2560001280), Fddi0
P 192.150.42.32 255.255.255.248, 1 successors, FD is 2560026880
    via 192.150.42.9 (2560026880/2560001280), Fddi0
```

Adding Enhanced IGRP to Multiple IGRP Networks

In [Figure 4-3](#), Routers A, B, and C are connected to each other through several different networks. Routers A, B, and C are configured to run IGRP only within IGRP autonomous system (AS) 68. Router A redistributes static routes for subnetworks of network 9.0.0.0 (not shown). Assume that the IGRP AS continues at network 10.0.0.0.

Figure 4-3: Adding Enhanced IGRP to multiple IGRP networks.

Integrating Enhanced IGRP into Existing Networks

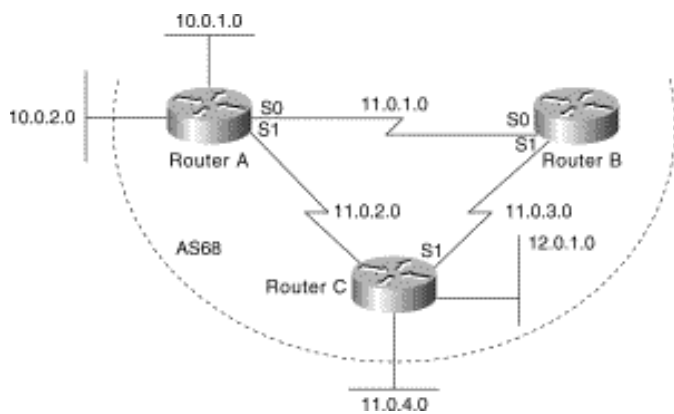

The configuration for Router A is as follows:

```
router igrp 68
network 10.0.0.0
network 11.0.0.0
default-metric 1000 100 1 1 1500
redistribute static
ip route 9.1.0.0 255.255.0.0 e0
ip route 9.2.0.0 255.255.0.0 e1
```

The configuration for Router B is as follows:

```
router igrp 68
network 11.0.0.0
```

The configuration for Router C is as follows:

```
router igrp 68
network 11.0.0.0
network 12.0.0.0
```

This example takes you through the steps to add Enhanced IGRP to the internetwork one router at a time:

Step 1 Configure Enhanced IGRP for Router C as follows:

```
router eigrp 68
network 11.0.0.0
network 12.0.0.0
```

Because they are directly connected networks, Router C automatically summarizes networks 11.0.0.0 and 12.0.0.0 in its routing updates. Router C learns about networks 9.0.0.0 and 10.0.0.0 through IGRP. Networks 9.0.0.0 and 10.0.0.0 are already IGRP- summarized by Router A before they reach Router C.

Step 2 Configure Router A to run Enhanced IGRP as follows:

```
router eigrp 68
network 10.0.0.0
network 11.0.0.0
default-metric 1000 100 1 1 1500
redistribute static
```

Router A now automatically summarizes networks 10.0.0.0 and 11.0.0.0 in its Enhanced IGRP routing updates. It also continues to summarize these networks in its IGRP routing updates. However, automatic summarization of network 9.0.0.0 through Enhanced IGRP is not performed.

Router C now learns Enhanced IGRP routes for specific subnetworks of network 9.0.0.0 from Router A. At the same time, Router C continues to receive a summary route for network 9.0.0.0 though IGRP from Router A. The summary route for network 10.0.0.0, which Router C had previously learned through IGRP from Router A, is replaced with an Enhanced IGRP route in Router C's routing table.

Step 3 Configure Router A to ensure that Router C does not unnecessarily learn about specific subnetworks of network 9.0.0.0. The following commands enable summarization of network 9.0.0.0 at Router A:

```
interface serial 1
ip summary-address eigrp 68 9.0.0.0 255.0.0.0
```

With this configuration on Router A, Router C's IGRP summary route for network 9.0.0.0 is replaced with an Enhanced IGRP summary route, and the more specific subnetworks of network 9.0.0.0 are no longer known by Router C.

Step 4 Enable Enhanced IGRP on Router B as follows:

```
router eigrp 68
network 11.0.0.0
```

Step 5 Ensure that Router B does not unnecessarily learn about specific subnetworks of network 9.0.0.0. Therefore, configure summarization of network 9.0.0.0 at Router A as follows:

```
interface serial 0
ip summary-address eigrp 68 9.0.0.0 255.0.0.0
```

With this configuration on Router A, Router B learns a summary route for network 12.0.0.0 through Enhanced IGRP from Router C. Router B learns summary routes for networks 9.0.0.0 and 10.0.0.0 through Enhanced IGRP from Router A.

Step 6 Now that both of the next hop routers (Routers B and C) are running Enhanced IGRP, it is no longer necessary for these routers to run IGRP. Disable IGRP on Routers B and C with the following command:

```
no router igrp 68
```

Router A continues to run both IGRP and Enhanced IGRP and redistribute static routes.

If there were more routers on the network, you could continue deployment of Enhanced IGRP throughout network 10.0.0.0 one router at a time.

Route Selection

Enhanced IGRP uses three kinds of routes: internal, external, and summary. Internal routes are routes that are learned from Enhanced IGRP. External routes are routes that are learned from another protocol and then redistributed into Enhanced IGRP. Summary routes are routes that Enhanced IGRP may dynamically create due to auto summarization, or due to an explicit summary route configuration. Route selection is based on administrative distance. The default administrative distance for Enhanced IGRP is 90 (internal), 170 (external), or 5 (summary). For IGRP, the default administrative distance is 100 because internal Enhanced IGRP routes take precedence over IGRP routes, and IGRP routes are preferred to external Enhanced IGRP routes.

Metric Handling

The metric calculation and default metric value for IGRP and Enhanced IGRP are the same. By default, the composite metric is the sum of the segment delays and the lowest segment bandwidth (scaled and inverted) for a given route. Although you can adjust the default value with the metric weights command, the defaults were carefully selected to provide excellent operation in most networks.

Redistribution

Enhanced IGRP can be added to an IGRP network in two ways: using the same IGRP AS number or using a new AS number. If Enhanced IGRP uses the same AS number as IGRP, redistribution of IGRP into Enhanced IGRP and redistribution of Enhanced IGRP into IGRP occurs. If Enhanced IGRP uses a different AS number, the network administrator needs to configure redistribution manually with the redistribute command. For redistributing information from Enhanced IGRP into other dynamic routing protocols besides IGRP and vice versa, the designer must use the redistribute and default-metric commands. IGRP routes redistributed into Enhanced IGRP are marked as external.

Route Summarization

With IGRP, routing information advertised out an interface is often automatically summarized at major network number

boundaries. Specifically, this automatic summarization occurs for those routes whose major network number differs from the major network number of the interface to which the advertisement is being sent. The remaining routes, which are part of the major network number of the interface, are advertised without summarization. For the following example, refer to [Figure 4-4](#).

Figure 4-4: Route summarization.

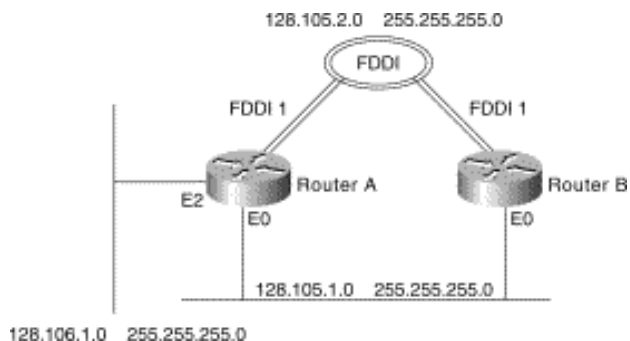

In this example, Router A is directly connected to two different major networks and configured as follows:

```
interface ethernet 0
ip address 128.105.1.1 255.255.255.0
interface fddi 1
ip address 128.105.2.1 255.255.255.0
interface ethernet 2
ip address 128.106.1.1 255.255.255.0
router igrp 5
network 128.105.0.0
network 128.106.0.0
```

When advertising routing information out Ethernet interface 0, IGRP will summarize network 128.106.0.0 and will not summarize network 128.105.0.0. Therefore, IGRP will advertise routes for 128.106.0.0 with a network mask of 255.255.0.0 and routes for 128.105.2.1 with a network mask of 255.255.255.0.

Because it provides automatic route summarization, Enhanced IGRP will advertise the same routing information in the previous IGRP example. However, in the Enhanced IGRP example that follows, the previous configuration is modified so that it allows redistribution of routing information that is not summarized:

```
ip route 128.107.1.0 255.255.255.0 128.106.1.2
router eigrp 5
redistribute static
network 128.105.0.0
network 128.106.0.0
router igrp 5
redistribute static
```

At this point, there is a third subnetted major network in the IP routing table. When advertising out Ethernet interface 0, IGRP will summarize the route for 128.107.1.0 as 128.107.0.0 with a network mask of 255.255.0.0. However, Enhanced IGRP will not summarize network 128.107.0.0. It will advertise 128.107.1.0 with network mask 255.255.255.0. Enhanced IGRP's automatic summarization only applies to networks that are directly connected, not redistributed. For Enhanced IGRP, you can explicitly cause network 128.107.0.0 to be summarized out all three interfaces as shown in the following example:

```
interface ethernet 0
ip summary-address eigrp 5 128.107.0.0 255.255.0.0
interface fddi 1
ip summary-address eigrp 5 128.107.0.0 255.255.0.0
interface ethernet 2
ip summary-address eigrp 5 128.107.0.0 255.255.0.0
```

Redistribution between Enhanced IGRP and RIP

[Figure 4-5](#) shows a router that connects two networks; one network uses RIP and the other network uses Enhanced IGRP. The goal for the router is to advertise RIP routes in the Enhanced IGRP network and to advertise Enhanced IGRP routes in the RIP network, while preventing the occurrence of route feedback. (That is, the router must be configured so that Enhanced IGRP does not send routes learned from RIP back into the RIP network and so that RIP does not send routes learned from Enhanced IGRP back into the Enhanced IGRP network.)

Figure 4-5: Redistributing RIP routes into Enhanced IGRP.

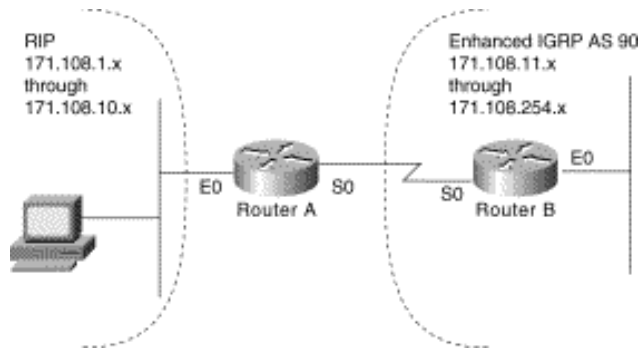

The RIP portion of the configuration for Router A is as follows:

```
router rip
network 171.108.0.0
redistribute eigrp 90
default-metric 2
passive-interface serial 0
```

The router rip global configuration command starts a RIP process.

The network router configuration command specifies that the RIP process is to send RIP updates out on the interfaces that are directly connected to network number 171.108.0.0. In this case, the RIP process will send updates out on Ethernet interface 0 and not on serial interface 0 because of the passive-interface command applied to serial interface 0.

The redistribute eigrp router configuration command specifies that routing information derived from Enhanced IGRP be advertised in RIP routing updates.

The default-metric router configuration command causes RIP to use the same metric value (in this case, a hop count of 2) for all routes obtained from Enhanced IGRP. A default metric helps solve the problem of redistributing routes that have incompatible metrics. Whenever metrics do not convert, using a default metric provides a reasonable substitute and enables the redistribution to proceed.

The passive-interface router configuration command disables the sending of routing updates on serial interface 0. In this case, the passive-interface command is used with RIP, which means the router does not send out any updates on a passive interface, but the router still processes updates that it receives on that interface. The result is that the router still learns of networks that are behind a passive interface. (The same is true when the passive-interface command is used with IGRP.)

The Enhanced IGRP portion of the configuration for Router A is as follows:

```
router eigrp 90
network 171.108.0.0
redistribute rip
default-metric 1544 100 255 1 1500
distribute-list 1 in
passive interface ethernet 0
access-list 1 permit ip 171.108.1.0 255.255.255.0
access-list 1 permit ip 171.108.2.0 255.255.255.0
```

```
access-list 1 permit ip 171.108.3.0 255.255.255.0
access-list 1 permit ip 171.108.4.0 255.255.255.0
access-list 1 permit ip 171.108.5.0 255.255.255.0
access-list 1 permit ip 171.108.6.0 255.255.255.0
access-list 1 permit ip 171.108.7.0 255.255.255.0
access-list 1 permit ip 171.108.8.0 255.255.255.0
access-list 1 permit ip 171.108.9.0 255.255.255.0
access-list 1 permit ip 171.108.10.0 255.255.255.0
access-list 1 deny ip
```

The router `igrp` global configuration command starts an Enhanced IGRP process and assigns to it autonomous system number 90.

The network router configuration command specifies that the Enhanced IGRP process is to send Enhanced IGRP updates to the interfaces that are directly connected to network number 171.108.0.0. In this case, the Enhanced IGRP process will send updates out on serial interface 0 and not on Ethernet interface 0 because of the `passive-interface` command applied to Ethernet interface 0.

The `redistribute igrp` router configuration command specifies that routing information derived from RIP be advertised in Enhanced IGRP routing updates.

The `default-metric` router configuration command assigns an Enhanced IGRP metric to all RIP-derived routes. The first value (1544) specifies a minimum bandwidth of 1544 kilobits per second. The second value (100) specifies a route delay in tens of microseconds. The third value (255) specifies the connection is guaranteed to be 100 percent reliable. The fourth value (1) specifies the effective bandwidth of the route. The fifth value (1500) specifies in bytes the maximum transmission unit (MTU) of the route.

The `distribute-list` in router configuration command causes the router to use access list 1 to filter networks learned from RIP and allows only those networks that match the list to be redistributed into Enhanced IGRP. This prevents route feedback loops from occurring.

When used with Enhanced IGRP, the `passive-interface` router configuration command has a different effect than it has when used with RIP or IGRP. When the `passive-interface` command is used with Enhanced IGRP, the router does not send out any updates---including hello messages---on the interface. Because hello messages are not sent, the router cannot discover any neighbors on that interface, which means that the router does not learn about networks that are behind a passive interface.

Access list 1 permits subnetworks 1 through 10 and denies all other networks. Although ten statements have been used, this particular access list could be written with four access-list commands if the address space had been divided efficiently. This example illustrates the need to think carefully about how to divide an address space. For example, if the RIP AS had been subnets 0 through 7, a single access list statement would have covered all of the subnetworks. The implication is that, when using a protocol that can summarize, summarization can be achieved much more efficiently when the IP address space is divided optimally. For information about dividing an IP address space optimally, see "[Subnetting an IP Address Space.](#)"

Novell IPX Network

This case study illustrates the integration of Enhanced IGRP into a Novell IPX internetwork in two phases: configuring an IPX network and adding Enhanced IGRP to the IPX network. The key considerations for integrating Enhanced IGRP into an IPX network running RIP and SAP are as follows:

- Route selection
- Redistribution metric handling
- Redistribution from IPX RIP to Enhanced IGRP and vice versa
- Reducing SAP traffic

Configuring a Novell IPX Network

Cisco's implementation of Novell's IPX protocol provides all the functions of a Novell router. In this case study, routers are configured to run Novell IPX. (See [Figure 4-6.](#))

Figure 4-6: Configuring a Novell IPX network.

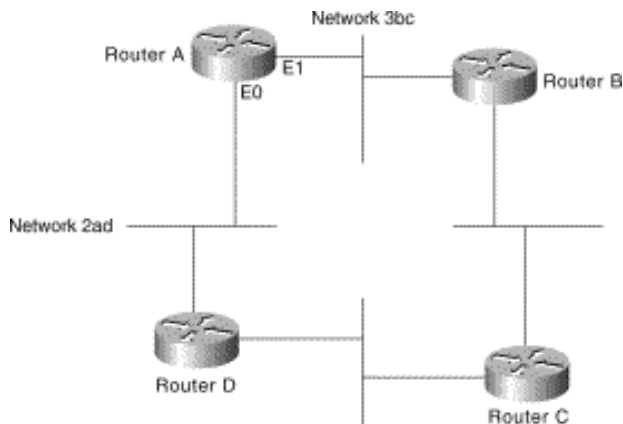

The configuration commands to enable IPX routing for Router A are as follows:

```
ipx routing
interface ethernet 0
ipx network 2ad
interface ethernet 1
ipx network 3bc
```

Note In Software Release 9.21 and later, the command to enable Novell IPX routing is **ipx** rather than **novell**.

Adding Enhanced IGRP to a Novell IPX Network

Enhanced IGRP for a Novell IPX network has the same fast rerouting and partial update capabilities as Enhanced IGRP for IP. In addition, Enhanced IGRP has several capabilities that are designed to facilitate the building of large, robust Novell IPX networks.

The first capability is support for incremental SAP updates. Novell IPX RIP routers send out large RIP and SAP updates every 60 seconds. This can consume substantial amounts of bandwidth. Enhanced IGRP for IPX sends out SAP updates only when changes occur and sends only changed information.

The second capability that Enhanced IGRP adds to IPX networks is the ability to build large networks. IPX RIP networks have a diameter limit of 15 hops. Enhanced IGRP networks can have a diameter of 224 hops.

The third capability that Enhanced IGRP for Novell IPX provides is optimal path selection. The RIP metric for route determination is based on ticks with hop count used as a tie-breaker. If more than one route has the same value for the tick metric, the route with the least number of hops is preferred. Instead of ticks and hop count, IPX Enhanced IGRP uses a combination of these metrics: delay, bandwidth, reliability, and load. For an illustration of how IPX Enhanced IGRP provides optimal path selection, see [Figure 4-7.](#)

Figure 4-7: Enhanced IGRP Novell IPX optimal path utilization.

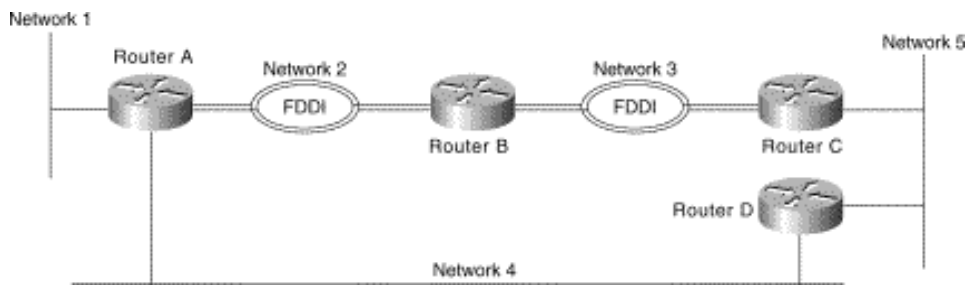

Both Ethernet and FDDI interfaces have a tick value of 1. If configured for Novell RIP, Router A will choose the Ethernet connection via network 4 to reach network 5 because Router D is only one hop away from Router A. However, the fastest path to network 5 is two hops away, via the FDDI rings. With IPX Enhanced IGRP configured, Router A will automatically take the optimal path through Routers B and C to reach network 5.

To add Enhanced IGRP to a Novell RIP and SAP network, configure Enhanced IGRP on the Cisco router interfaces that connect to other Cisco routers also running Enhanced IGRP. Configure RIP and SAP on the interfaces that connect to Novell hosts and or Novell routers that do not support Enhanced IGRP.

In [Figure 4-8](#), Routers E, F, and G are running IPX Enhanced IGRP. Router E redistributes Enhanced IGRP route information via Network AA to Router D.

Figure 4-8: Adding Enhanced IGRP to a Novell IPX network.

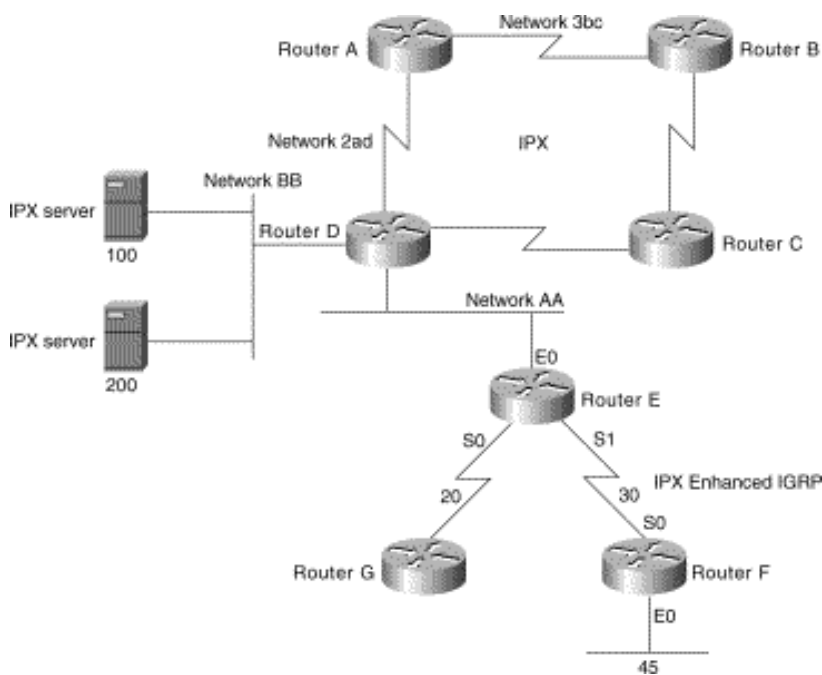

The configuration for Router E is as follows:

```
ipx routing
interface ethernet 0
ipx network AA
interface serial 0
ipx network 20
interface serial 1
ipx network 30
ipx router eigrp 10
network 20
network 30
ipx router rip
no network 20
```

With Enhanced IGRP configured, periodic SAP updates are replaced with Enhanced IGRP incremental updates when an Enhanced IGRP peer is found. Unless RIP is explicitly disabled for an IPX network number, as shown for network 20, both RIP and Enhanced IGRP will be active on the interface associated with that network number. Based on the above configuration, and assuming an Enhanced IGRP peer on each Enhanced IGRP configured interface, RIP updates are sent on networks AA and 30, while Enhanced IGRP routing updates are sent on networks 20 and 30. Incremental SAP updates are sent on network 20 and network 30, and periodic SAP updates are sent on network AA.

The configuration for Router F is as follows:

```
ipx routing
interface ethernet 0
ipx network 45
interface serial 0
ipx network 30
ipx router eigrp 10
network 30
network 45
```

Partial output for a show ipx route command on Router E indicates that network 45 was discovered using Enhanced IGRP (E), whereas network BB was discovered via a RIP (R) update:

```
R Net 3bc
R Net 2ad
C Net 20 (HDLC), is directly connected, 66 uses, Serial0
C Net 30 (HDLC), is directly connected, 73 uses, Serial1
E Net 45 [2195456/0] via 30.0000.0c00.c47e, age 0:01:23, 1 uses, Serial1
C Net AA (NOVELL-ETHER), is directly connected, 3 uses, Ethernet0
R Net BB [1/1] via AA.0000.0c03.8b25, 48 sec, 87 uses, Ethernet0
```

Partial output for a show ipx route command on Router F indicates that networks 20, AA, and BB were discovered using Enhanced IGRP (E):

```
E Net 20 [2681856/0] via 30.0000.0c01.f0ed, age 0:02:57, 1 uses, Serial0
C Net 30 (HDLC), is directly connected, 47 uses, Serial0
C Net 45 (NOVELL-ETHER), is directly connected, 45 uses, Ethernet0
E Net AA [267008000/0] via 30.0000.0c01.f0ed, age 0:02:57, 1 uses, Serial0
E Net BB [268416000/2] via 30.0000.0c01.f0ed, age 0:02:57, 11 uses, Serial0
```

A show ipx servers command on Router E shows that server information was learned via periodic(P) SAP updates:

Codes: S - Static, I - Incremental, P - Periodic, H - Holddown

5 Total IPX Servers

Table ordering is based on routing and server info

	Type	Name	Net Address	Port	Route	Hops	Itf
P	4	Networkers	100.0000.0000.0001:0666	2/02	2	Et1	
P	5	Chicago	100.0000.0000.0001:0234	2/02	2	Et1	
P	7	Michigan	100.0000.0000.0001:0123	2/02	2	Et1	
P	8	NetTest1	200.0000.0000.0001:0345	2/02	2	Et1	
P	8	NetTest	200.0000.0000.0001:0456	2/02	2	Et1	

A show ipx servers command on Router F shows that server information was learned via incremental SAP (I) updates allowed with Enhanced IGRP:

Codes: S - Static, I - Incremental, P - Periodic, H - Holddown

5 Total IPX Servers

Table ordering is based on routing and server info

	Type	Name	Net Address	Port	Route	Hops	Itf
I	4	Networkers	100.0000.0000.0001:0666	268416000/03	3	Se0	
I	5	Chicago	100.0000.0000.0001:0234	268416000/03	3	Se0	

```

I      7 Michigan          100.0000.0000.0001:0123 268416000/03  3      Se0
I      8 NetTest1         200.0000.0000.0001:0345 268416000/03  3      Se0
I      8 NetTest          200.0000.0000.0001:0456 268416000/03  3      Se0

```

A `show ipx eigrp topology` command on Router E shows that the state of the networks is passive(P) and that each network provides one successor, and it lists the feasible distance (FD) of each successor via a neighbor to the destination. For example, for network 45, the neighbor is located at address 0000.0c00.c47e and the computed/advertised cost metric for that neighbor to the destination is 2195456/281600:

```

IPX EIGRP Topology Table for process 10
Codes: P - Passive, A - Active, U - Update, Q - Query, R - Reply,
       r - Reply status
P 20, 1 successors, FD is 1
     via Connected, Serial0
P 30, 1 successors, FD is 1
     via Connected, Serial1
P 45, 1 successors, FD is 2195456
     via 30.0000.0c00.c47e (2195456/281600), Serial1
P AA, 1 successors, FD is 266496000
     via Redistributed (266496000/0),
P BB, 1 successors, FD is 267904000
     via Redistributed (267904000/0),

```

The output for a `show ipx eigrp topology` command on Router F lists the following information:

```

IPX EIGRP Topology Table for process 10
Codes: P - Passive, A - Active, U - Update, Q - Query, R - Reply,
       r - Reply status
P 20, 1 successors, FD is 2681856
     via 30.0000.0c01.f0ed (2681856/2169856), Serial0
P 30, 1 successors, FD is 1
     via Connected, Serial0
P 45, 1 successors, FD is 1
     via Connected, Ethernet0
P AA, 1 successors, FD is 267008000
     via 30.0000.0c01.f0ed (267008000/266496000), Serial0
P BB, 1 successors, FD is 268416000
     via 30.0000.0c01.f0ed (268416000/267904000), Serial0

```

Route Selection

IPX Enhanced IGRP routes are automatically preferred over RIP routes regardless of metrics unless a RIP route has a hop count less than the external hop count carried in the Enhanced IGRP update, for example, a server advertising its own internal network.

Redistribution and Metric Handling

Redistribution is automatic between RIP and Enhanced IGRP, and vice versa. Automatic redistribution can be turned off using the `no redistribute` command. Redistribution is not automatic between different Enhanced IGRP autonomous systems.

The metric handling for integrating RIP into Enhanced IGRP is bandwidth plus delay, left shifted by 8 bits. The metric handling for Enhanced IGRP to RIP is the external metric plus 1. An IPX Enhanced IGRP router that is redistributing RIP into Enhanced IGRP takes the RIP metric associated with each RIP route, increments it, and stores that metric in the Enhanced IGRP routing table as the external metric.

In [Figure 4-9](#), a Novell IPX server with an internal network number of 100 advertises this network number using RIP on network 222. Router A hears this advertisement and installs it in its routing table as being 1 hop and 1 tick away. Router A then announces this network to Router B on network 501 using Enhanced IGRP.

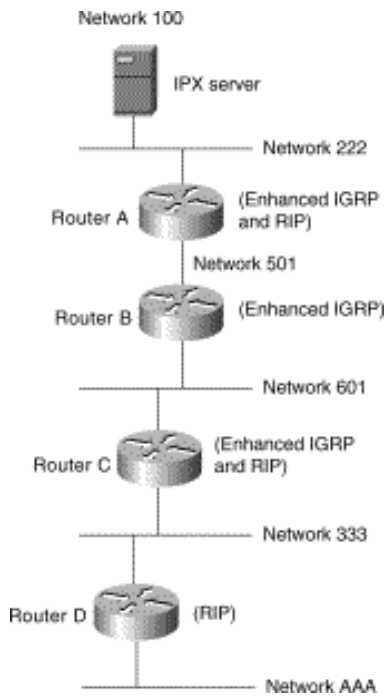
Figure 4-9: IPX metric handling example.

The configuration for Router A is as follows:

```

ipx routing
!
interface ethernet 0
ipx network 222
!
interface serial 0
ipx network 501
!
ipx router eigrp 9000
network 222
network 501
!

```

The following commands turn off IPX RIP on the serial interface:

```

!
ipx router rip
no network 501

```

The configuration for Router B is as follows:

```

ipx routing
!
interface ethernet 0
ipx network 601
!
interface serial 0
ipx network 501

ipx router eigrp 9000
network 501
network 601

```

```
!
!The following command turns off IPX RIP on this router:
!
no ipx router rip
```

The configuration for Router C is as follows:

```
ipx routing
!
interface ethernet 0
ipx network 333
!
interface ethernet 1
ipx network 601
!
ipx router eigrp 9000
network 333
network 601
```

```
!The following commands turn off IPX RIP on ethernet 1:
!
ipx router rip
no network 601
```

The configuration for Router D is as follows:

```
ipx routing
!
interface ethernet 0
ipx network 333
!
interface ethernet 1
ipx network AAA
```

The output from a show ipx route command on Router A is as follows:

```
R Net 100 [1/1] via 222.0260.8c4c.4f22, 59 sec, 1 uses, Ethernet0
C Net 222 (ARPA), is directly connected, 1252 uses, Ethernet0
E Net 333 [46277376/0] via 501.0000.0c05.84bc, age 0:04:07, 1 uses, Serial0
C Net 501 (HDLC), is directly connected, 3908 uses, Serial0
E Net 601 [46251776/0] via 501.0000.0c05.84bc, age 5:21:38, 1 uses, Serial0
E Net AAA [268441600/2] via 501.0000.0c05.84bc, age 0:16:23, 1 uses, Serial0
```

The output from a show ipx route command on Router B is as follows:

```
E Net 100 [268416000/2] via 501.0000.0c05.84b4, age 0:07:30, 2 uses, Serial0
E Net 222 [267008000/0] via 501.0000.0c05.84b4, age 0:07:30, 1 uses, Serial0
E Net 333 [307200/0] via 601.0000.0c05.84d3, age 0:07:30, 1 uses, Ethernet0
C Net 501 (HDLC), is directly connected, 4934 uses, Serial0
C Net 601 (NOVELL-ETHER), is directly connected, 16304 uses, Ethernet0
E Net AAA [267929600/2] via 601.0000.0c05.84d3, age 0:14:40, 1 uses, Ethernet0
```

The output from a show ipx route command on Router C is as follows:

```
E Net 100 [268441600/2] via 601.0000.0c05.84bf, age 0:07:33, 1 uses, Ethernet1
E Net 222 [267033600/0] via 601.0000.0c05.84bf, age 0:07:34, 1 uses, Ethernet1
C Net 333 (NOVELL-ETHER), is directly connected, 15121 uses, Ethernet0
E Net 501 [46251776/0] via 601.0000.0c05.84bf, age 0:07:32, 9 uses, Ethernet1
C Net 601 (NOVELL-ETHER), is directly connected, 1346 uses, Ethernet1
R Net AAA [1/1] via 333.0000.0c05.8b25, 35 sec, 1 uses, Ethernet0
```

The output from a show ipx route command on Router D is as follows:

```
R Net 100 [8/2] via 333.0000.0c05.84d1, 18 sec, 1 uses, Ethernet0
R Net 222 [6/1] via 333.0000.0c05.84d1, 18 sec, 1 uses, Ethernet0
R Net 333 [1/1] via 333.0000.0c05.84d1, 18 sec, 1 uses, Ethernet0
R Net 501 [3/1] via 333.0000.0c05.84d1, 17 sec, 3 uses, Ethernet0
R Net 601 [1/1] via 333.0000.0c05.84d1, 18 sec, 1 uses, Ethernet0
C Net AAA (SNAP), is directly connected, 20 uses, Ethernet1
```

The Enhanced IGRP metric is created using the RIP ticks for the delay vector. The hop count is incremented and stored as the external metric. The external delay is also stored. Router B computes the metric to network 100 given the information received from Router A and installs this in its routing table. In this case, the tick value for network 100 is 8.

The "2" after the slash in the routing entry for network 100 is the external metric. This number does not increase again while the route is in the Enhanced IGRP autonomous system. Router C computes the metric to network 100 through Router B and stores it in its routing table. Finally, Router C redistributes this information back into RIP with a hop count of 2 (the external metric) and a tick value derived from the original tick value of the RIP route (1) plus the Enhanced IGRP delay through the autonomous system converted to ticks.

Reducing SAP Traffic

Novell IPX RIP routers send out large RIP and SAP updates every 60 seconds regardless of whether a change has occurred. These updates can consume a substantial amount of bandwidth. You can reduce SAP update traffic by configuring Enhanced IGRP to do incremental SAP updates. When Enhanced IGRP is configured for incremental SAP updates, the updates consist only of information that has changed and the updates are sent out only when a change occurs, thus saving bandwidth.

When you configure Enhanced IGRP for incremental SAP updates, you can do the following:

- Retain RIP, in which case only the reliable transport of Enhanced IGRP is used for sending incremental SAP updates. (This is the preferred configuration over bandwidth-sensitive connections.)
- Turn off RIP, in which case Enhanced IGRP replaces RIP as the routing protocol.

[Figure 4-10](#) shows a bandwidth-sensitive topology in which configuring incremental SAP updates is especially useful. The topology consists of a corporate network that uses a 56-Kbps Frame Relay connection to communicate with a remote branch office. The corporate network has several Novell servers, each of which advertises many services. Depending on the number of servers and the number of advertised services, a large portion of the available bandwidth could easily be consumed by SAP updates.

Figure 4-10: Example of incremental SAP updates.

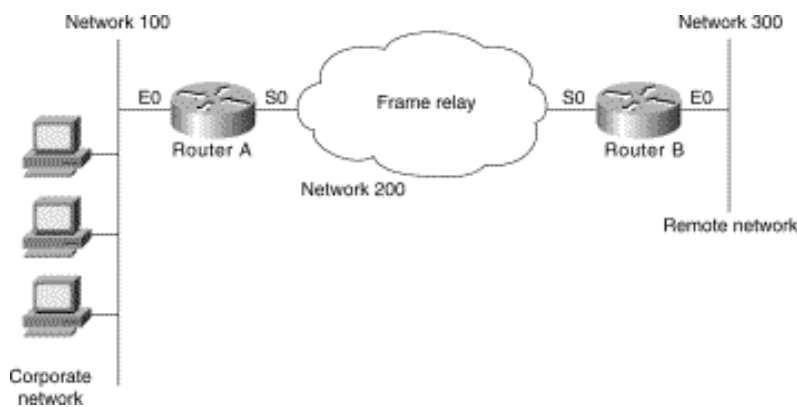

Router A is configured as follows:

```
ipx routing
!
interface ethernet 0
ipx network 100
```

```

!
interface serial 0
encapsulation frame-relay
!
interface serial 0.1 point-to-point
ipx network 200
ipx sap-incremental eigrp 90 rsup-only
frame-relay interface-dlci 101
!
ipx router eigrp 90
network 200

```

The ipx routing global configuration command enables IPX routing on the router.

The ipx network interface configuration command enables IPX routing on Ethernet interface 0 for network 100.

For serial interface 0, the encapsulation frame-relay interface configuration command establishes Frame Relay encapsulation using Cisco's own encapsulation, which is a 4-byte header, with 2 bytes to identify the DLCI and 2 bytes to identify the packet type.

The interface serial global configuration command establishes a point-to-point subinterface (0.1). Subinterfaces are logical interfaces associated with a physical interface. Using subinterfaces allows Router A to receive multiple simultaneous connections over a single Frame Relay interface.

The ipx network interface configuration command enables IPX routing on subinterface serial interface 0.1 for network 200.

The ipx sap-incremental interface configuration command enables the incremental SAP feature. The required eigrp keyword enables Enhanced IGRP and its transport mechanism and, in this case, specifies an autonomous system number of 90. Because this command uses the rsup-only keyword, the router sends incremental SAP updates on this link.

The frame-relay interface-dlci interface configuration command associates data link connection identifier (DLCI) 101 with subinterface serial interface 0.1.

The ipx router eigrp global configuration command starts an Enhanced IGRP process and assigns to it autonomous system number 90.

The network IPX-router configuration command enables Enhanced IGRP for network 200.

Router B is configured as follows:

```

ipx routing
!
interface ethernet 0
ipx network 300
!
interface serial 0
encapsulation frame-relay
ipx network 200
ipx sap-incremental eigrp 90 rsup-only
!
ipx router eigrp 90
network 200

```

The ipx routing global configuration command enables IPX routing on the router.

The ipx network interface configuration command enables IPX routing on Ethernet interface 0 for network 300.

On serial interface 0, the encapsulation frame-relay interface configuration command establishes Frame Relay encapsulation using Cisco's own encapsulation, which is a 4-byte header, with 2 bytes to identify the DLCI and 2 bytes to identify the packet type.

The `ipx network` interface configuration command enables IPX routing on subinterface serial 0 for network 200.

The `ipx sap-incremental` interface configuration command enables the incremental SAP feature. The required `eigrp` keyword enables Enhanced IGRP and its transport mechanism and, in this case, specifies an autonomous system number of 90. Because this command uses the `rsup-only` keyword, the router sends incremental SAP updates on this link.

The `ipx router eigrp` global configuration command starts an Enhanced IGRP process and assigns to it autonomous system number 90.

The network `IPX-router` configuration command enables Enhanced IGRP for network 200.

Note The absence of the `ipx router rip` command means the IPX RIP is still being used for IPX routing, and the use of the `rsup-only` keyword means that the router is sending incremental SAP updates over the Frame Relay link.

AppleTalk Network

This case study illustrates the integration of Enhanced IGRP into an existing AppleTalk internetwork in two phases: configuring an AppleTalk network and adding Enhanced IGRP to an AppleTalk network. The key considerations for integrating Enhanced IGRP into an AppleTalk network are as follows:

- Route selection
- Metric handling
- Redistribution from AppleTalk to Enhanced IGRP and vice versa

Configuring an AppleTalk Network

Cisco routers support AppleTalk Phase 1 and AppleTalk Phase 2. For AppleTalk Phase 2, Cisco routers support both extended and nonextended networks. In this case study, Routers A, B, and C are running AppleTalk, as illustrated in [Figure 4-11](#).

Figure 4-11: Configuring an AppleTalk network.

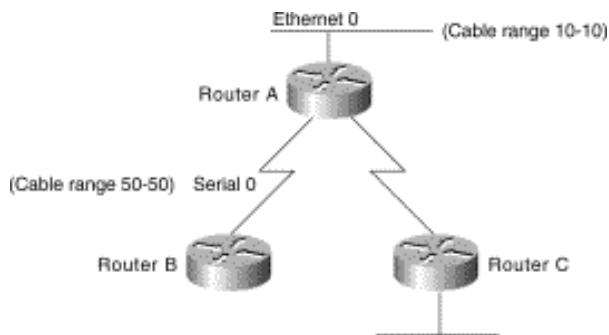

The configuration for Router A is as follows:

```

appletalk routing
interface ethernet 0
appletalk cable-range 10-10
appletalk zone casestudy
interface serial 0
appletalk cable-range 50-50
appletalk zone casestudy

```

Adding Enhanced IGRP to an AppleTalk Network

To add Enhanced IGRP to an AppleTalk network, configure Enhanced IGRP on the interface that connects to the routers. Do not disable RTMP on the interfaces that connect to AppleTalk hosts or that connect to AppleTalk routers that do not support Enhanced IGRP. RTMP is enabled by default when AppleTalk routing is enabled and when an interface is assigned an AppleTalk cable range.

In this case study, Routers D and E are running AppleTalk Enhanced IGRP. Routers F and G run both AppleTalk and AppleTalk Enhanced IGRP. Router G redistributes the routes from the AppleTalk network to the AppleTalk Enhanced IGRP network, and vice versa. (See [Figure 4-12](#).)

Figure 4-12: Example of adding Enhanced IGRP to an AppleTalk network.

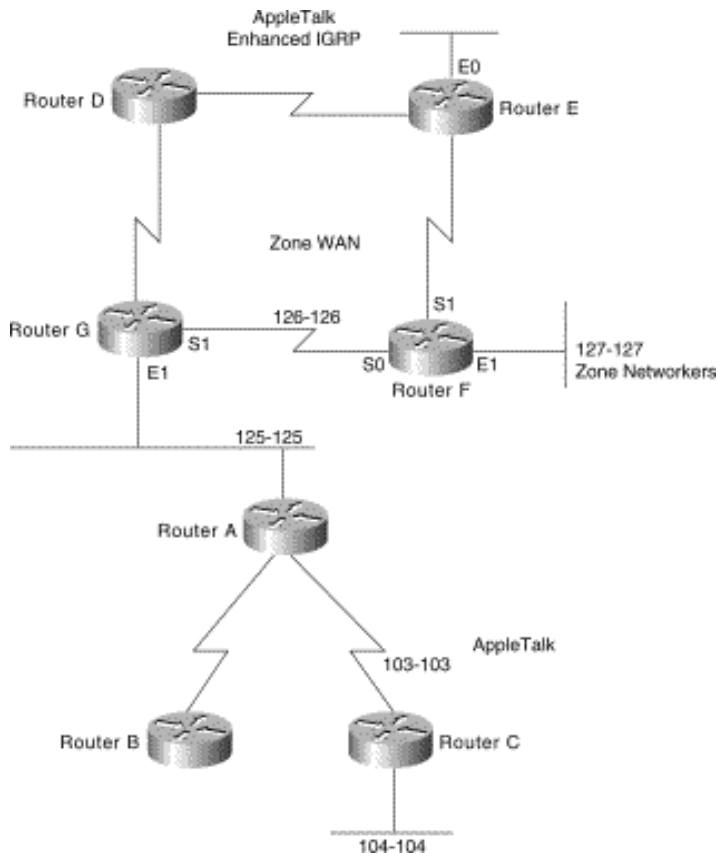

The configuration for Router G is as follows:

```

appletalk routing eigrp 1
interface ethernet 1
appletalk cable-range 125-125
appletalk zone Marketing Lab
appletalk protocol eigrp
interface serial 1
appletalk cable-range 126-126
appletalk zone WAN
appletalk protocol eigrp
no appletalk protocol rtmp

```

The configuration for Router F is as follows:

```

appletalk routing eigrp 2
interface serial 0
appletalk cable-range 126-126
appletalk zone WAN

```

```

appletalk protocol eigrp
no appletalk protocol rtmp

```

A show appletalk route command on Router G shows that the first set of routes is learned from an RTMP update, that the second set of routes is directly connected, and that the last route is learned by AppleTalk Enhanced IGRP via serial interface 1:

```

R Net 103-103 [1/G] via 125.220, 0 sec, Ethernet1, zone Marketing Lab
R Net 104-104 [1/G] via 125.220, 1 sec, Ethernet1, zone Marketing Lab
R Net 105-105 [1/G] via 125.220, 1 sec, Ethernet1, zone Marketing Lab
R Net 108-108 [1/G] via 125.220, 1 sec, Ethernet1, zone Marketing Lab
C Net 125-125 directly connected, Ethernet1, zone Marketing Lab
C Net 126-126 directly connected, Serial1, zone Wan
E Net 127-127 [1/G] via 126.201, 114 sec, Serial1, zone Networkers

```

A show appletalk route command on Router F shows that routes are learned from AppleTalk Enhanced IGRP:

```

E Net 103-103 [2/G] via 126.220, 519 sec, Serial0, zone Marketing Lab
E Net 104-104 [2/G] via 126.220, 520 sec, Serial0, zone Marketing Lab
E Net 105-105 [2/G] via 126.220, 520 sec, Serial0, zone Marketing Lab
E Net 108-108 [2/G] via 126.220, 520 sec, Serial0, zone Marketing Lab
E Net 125-125 [1/G] via 126.220, 520 sec, Serial0, zone Marketing Lab
C Net 126-126 directly connected, Serial0, zone Wan
C Net 127-127 directly connected, Ethernet1, zone Networkers

```

Route Selection

AppleTalk Enhanced IGRP routes are automatically preferred over Routing Table Maintenance Protocol (RTMP) routes. Whereas the AppleTalk metric for route determination is based on hop count only, AppleTalk Enhanced IGRP uses a combination of these configurable metrics: delay, bandwidth, reliability, and load.

Metric Handling

The formula for converting RTMP metrics to AppleTalk Enhanced IGRP metrics is hop count multiplied by 252524800. This is a constant based on the bandwidth for a 9.6-Kbps serial line and includes an RTMP factor. An RTMP hop distributed into Enhanced IGRP appears as a slightly worse path than an Enhanced IGRP-native, 9.6-Kbps serial link. The formula for converting Enhanced IGRP to RTMP is the value of the Enhanced IGRP external metric plus 1.

Redistribution

Redistribution between AppleTalk and Enhanced IGRP and vice versa is automatic by default. Redistribution involves converting the Enhanced IGRP metric back into an RTMP hop count metric. In reality, there is no conversion of an Enhanced IGRP composite metric into a RTMP metric. Because a hop count is carried in an Enhanced IGRP metric tuple as the Enhanced IGRP route spreads through the network, 1 is added to the hop-count carried in the Enhanced IGRP metric blocks through the network and put into any RTMP routing tuple generated.

There is no conversion of an Enhanced IGRP metric back into an RTMP metric because, in reality, what RTMP uses as a metric (the hop count) is carried along the Enhanced IGRP metric all the way through the network. This is true of Enhanced IGRP-derived routes and routes propagated through the network that were originally derived from an RTMP route.

Summary

This case study illustrates the integration of Enhanced IGRP in graduated steps, starting at the periphery of the network before adding Enhanced IGRP into the core network. With Enhanced IGRP for IP networks, route summarization and redistribution of routing updates are key considerations. To add Enhanced IGRP to IPX networks, it is critical to configure RIP and SAP on interfaces connecting to Novell hosts or routers that do not support Enhanced IGRP. When adding Enhanced IGRP to AppleTalk networks, turn off RTMP on the interfaces that are configured to support Enhanced IGRP.

Posted: Thu Oct 28 16:49:31 PDT 1999

[Copyright 1989-1999©Cisco Systems Inc.](#)

Table of Contents

[Reducing SAP Traffic in Novell IPX Networks](#)

[Configuring Access Lists to Filter SAP Updates](#)

[Central Site](#)

[Remote Sites](#)

[IPX Server and Client](#)

[IPX Clients](#)

[Configuring Incremental SAP Updates](#)

[Central Site](#)

[Remote Sites](#)

[IPX Server and Client](#)

[IPX Clients](#)

[Summary](#)

Reducing SAP Traffic in Novell IPX Networks

One of the limiting factors in the operation of large Novell Internetwork Packet Exchange (IPX) internetworks is the amount of bandwidth consumed by the large, periodic Service Advertisement Protocol (SAP) updates. Novell servers periodically send clients information about the services they provide by broadcasting this information onto their connected local-area network (LAN) or wide-area network (WAN) interfaces. Routers are required to propagate SAP updates through an IPX network so that all clients can see the service messages. It is possible to reduce SAP traffic on Novell IPX networks by the following means:

- Filtering SAP updates through access lists. SAP updates can be filtered by prohibiting routers from advertising services from specified Novell servers.
- Configuring Cisco routers on Novell IPX networks to run Enhanced IGRP. Although filters provide a means of eliminating the advertisements of specified services, Enhanced IGRP provides incremental SAP updates for a finer granularity of control. Complete SAP updates are sent periodically on each interface only until an IPX Enhanced IGRP neighbor is found. Thereafter, SAP updates are sent only when there are changes to the SAP table. In this way, bandwidth is conserved, and the advertisement of services is reduced without being eliminated.

Incremental SAP updates are automatic on serial interfaces and can be configured on LAN media.

Enhanced IGRP also provides partial routing updates and fast convergence for IPX networks. Administrators may choose to run only the partial SAP updates or to run both the reliable SAP protocol and the partial routing update portion of Enhanced IGRP.

- Configuring Cisco routers on Novell IPX networks to send incremental SAP updates. With Software Release 10.0, the incremental SAP updates just described can be configured for Cisco routers on Novell IPX networks, without the requirement of running the routing update feature of Enhanced IGRP (only the partial SAP updates are enabled). This feature is supported on all interface types. Again, SAP updates are sent only when changes occur on a network. Only the changes to SAP tables are sent as updates.

To illustrate how to reduce SAP traffic, this case study is organized into two parts:

- [Configuring Access Lists to Filter SAP Updates](#)
- [Configuring Incremental SAP Updates](#)

Note For a detailed case study on configuring Novell IPX Enhanced IGRP, see the "[Integrating Enhanced IGRP into Existing Networks](#)" section in "[Integrating Enhanced IGRP into Existing Networks](#)."

The internet work for this case study is illustrated in [Figure 5-1](#). The following portions of a large-scale Novell IPX network spanning across a Frame Relay WAN are examined:

- Router A connects from the Frame Relay internetwork to the central site with three Novell servers.
- Router B connects from the Frame Relay internetwork to a remote site with one Novell client and one Novell server.
- Router C connects from the Frame Relay internetwork to a remote site with two Novell clients.

Figure 5-1: Large-scale Novell IPX internetwork.

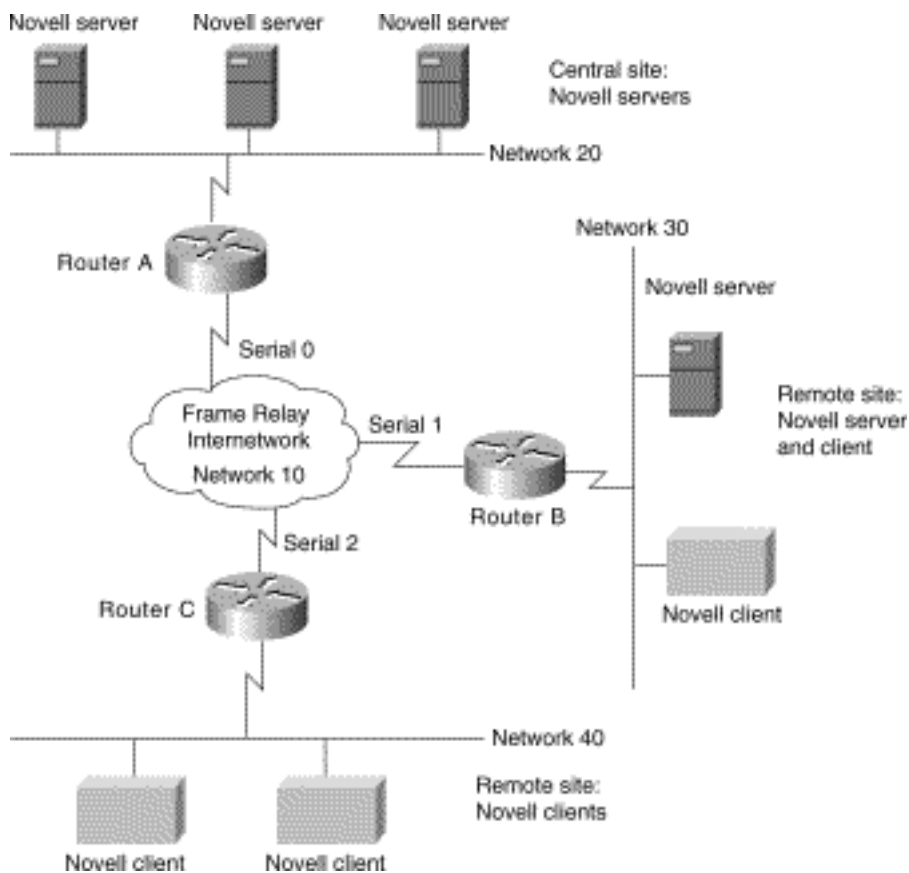

Configuring Access Lists to Filter SAP Updates

Access lists can control which routers send or receive SAP updates and which routers do not send or receive SAP updates. SAP access lists can be defined to filter SAP updates based on the source network address of a SAP entry, the type of SAP entry (file server, print server, and so forth), and the name of the SAP server. A SAP access list is made up of entries in the following format:

```
access-list n [deny|permit] network[.node] [service-type[server-name]]
```

where n is between 1000-1099. A network number of -1 indicates any network, and a service type of 0 indicates any service. For example, the following access list accepts print server SAP entries from server PRINTER_1, all file servers, and any other SAP entries from network 123 except those from a server called UNTRUSTED; all other SAP entries are to be ignored:

```
access-list 1000 permit -1 47 PRINTER_1
access-list 1000 permit -1 4
access-list 1000 deny 123 0 UNTRUSTED
access-list 1000 permit 123
```

When checking the entries in a SAP update, each statement in the access list is processed in order, and if there is no match for a SAP entry, it is not accepted. Thus, to block server UNTRUSTED, the deny statement must be placed before the permit for all other devices on network 123.

Two techniques can be used with filtering. Either the SAP entries that are required can be permitted and the rest denied, or the unwanted SAP entries can be denied and the rest permitted. In general, the first method is preferred because it avoids new and unexpected services being propagated throughout the

network.

The most common form of SAP filtering is to limit which services are available across a WAN. For example, it does not, in general, make sense for clients in one location to be able to access print servers in another location because printing is a local operation. In this case study, only file servers are permitted to be visible across the WAN.

Central Site

Router A connects to the central site. The following access lists configured on Router A permit everything except print servers from being announced out the serial interface:

```
access-list 1000 deny -1 47
access-list 1000 permit -1
!
interface serial 0
ipx network 10
ipx output-sap-filter 1000
```

To permit only IPX file servers and to deny all other IPX servers, use the following configuration:

```
access-list 1000 permit -1 4
!
interface serial 0
ipx network 10
ipx out-sap-filter 1000
```

Remote Sites

This section provides information on the configuration of the routers at the remote sites:

- Router B connected to an IPX server and client
- Router C connected to two IPX clients

IPX Server and Client

For Router B, the following access lists permit everything except print servers from being announced out the serial interface.

```
access-list 1000 deny -1 47
access-list 1000 permit -1
!
interface serial 1
ipx network 10
ipx output-sap-filter 1000
```

To permit only IPX file servers and to deny all other IPX servers, use the following configuration:

```
access-list 1000 permit -1 4
!
```



```
interface serial 1
ipx network 10
ipx out-sap-filter 1000
```

IPX Clients

Router C does not require an access list configuration because the remote site does not have any servers. Only Novell servers generate SAP updates.

Configuring Incremental SAP Updates

Incremental SAP updates allow any-to-any connectivity with reduced network SAP overhead. Instead of eliminating the receipt of SAP updates entirely, all necessary IPX services can be broadcast to remote sites only as changes to the SAP tables occur.

Central Site

To configure Enhanced IGRP encapsulated SAP updates to be sent only on an incremental basis, use the following configuration. Although the defined Enhanced IGRP autonomous system number is 999, Enhanced IGRP routing (and routing updates) are not performed because of the `rsup-only` keyword used with the `ipx sap-incremental` command. The `rsup-only` keyword indicates a reliable SAP update.

```
interface ethernet 0
ipx network 20
!
interface serial 0
ipx network 10
ipx sap-incremental eigrp 999 rsup-only
!
ipx router eigrp 999
network 10
```

To configure both incremental SAP and Enhanced IGRP routing, simply configure Enhanced IGRP with the following commands:

```
interface ethernet 0
ipx network 20
!
interface serial 0
ipx network 10
!
ipx router eigrp 999
network 10
```

Remote Sites

This section provides information on the configuration of the routers at the remote sites:

- Router B connected to an IPX server and client
- Router C connected to two IPX clients

IPX Server and Client

To configure Enhanced IGRP encapsulated SAP updates to be sent only on an incremental basis, use the following configuration for Router B. Although the defined Enhanced IGRP autonomous system number is 999, Enhanced IGRP routing is not performed because of the `rsup-only` keyword used with the `ipx sap-incremental` command.

```
interface ethernet 1
ipx network 30
!
interface serial 1
ipx network 10
ipx sap-incremental eigrp 999 rsup-only
!
ipx router eigrp 999
network 10
```

To configure both incremental SAP and Enhanced IGRP routing, simply configure Enhanced IGRP with the following commands:

```
interface ethernet 1
ipx network 30
!
interface serial 1
ipx network 10
!
ipx router eigrp 999
network 10
```

IPX Clients

To configure Enhanced IGRP encapsulated SAP updates to be sent only on an incremental basis, use the following configuration for Router C:

```
interface ethernet 2
ipx network 40
!
interface serial 2
ipx network 10
ipx sap-incremental eigrp 999 rsup-only
!
ipx router eigrp 999
```

network 10

Even though there are no servers, these configuration commands are required to support the incremental SAP updates being advertised from the central site and other remote sites to Router C.

Summary

This case study illustrates two methods of reducing SAP traffic on Novell IPX networks: the use of access lists to eliminate the advertisements of specified services, and the use of the incremental SAP feature to exchange SAP changes as they occur. This technique eliminates periodic SAP updates.

[HOME](#) [CONTENTS](#) [PREVIOUS](#) [NEXT](#) [GLOSSARY](#) [FEEDBACK](#) [SEARCH](#) [HELP](#)

Posted: Thu Oct 28 16:49:44 PDT 1999

[Copyright 1989-1999©Cisco Systems Inc.](#)

Table of Contents

[UDP Broadcast Flooding](#)

[Implementing IP Helper Addressing](#)

[Implementing UDP Flooding](#)

[Summary](#)

UDP Broadcast Flooding

A *broadcast* is a data packet that is destined for multiple hosts. Broadcasts can occur at the data link layer and the network layer. Data-link broadcasts are sent to all hosts attached to a particular physical network. Network layer broadcasts are sent to all hosts attached to a particular logical network. The Transmission Control Protocol/Internet Protocol (TCP/IP) supports the following types of broadcast packets:

- *All ones*---By setting the broadcast address to all ones (255.255.255.255), all hosts on the network receive the broadcast.
- *Network*---By setting the broadcast address to a specific network number in the network portion of the IP address and setting all ones in the host portion of the broadcast address, all hosts on the specified network receive the broadcast. For example, when a broadcast packet is sent with the broadcast address of 131.108.255.255, all hosts on network number 131.108 receive the broadcast.
- *Subnet*---By setting the broadcast address to a specific network number and a specific subnet number, all hosts on the specified subnet receive the broadcast. For example, when a broadcast packet is set with the broadcast address of 131.108.4.255, all hosts on subnet 4 of network 131.108 receive the broadcast.

Because broadcasts are recognized by all hosts, a significant goal of router configuration is to control unnecessary proliferation of broadcast packets. Cisco routers support two kinds of broadcasts: *directed* and *flooded*. A directed broadcast is a packet sent to a specific network or series of networks, whereas a flooded broadcast is a packet sent to every network. In IP internetworks, most broadcasts take the form of User Datagram Protocol (UDP) broadcasts.

Although current IP implementations use a broadcast address of all ones, the first IP implementations used a broadcast address of all zeros. Many of the early implementations do not recognize broadcast addresses of all ones and fail to respond to the broadcast correctly. Other early implementations forward broadcasts of all ones, which causes a serious network overload known as a *broadcast storm*. Implementations that exhibit these problems include systems based on versions of BSD UNIX prior to Version 4.3.

In the brokerage community, applications use UDP broadcasts to transport market data to the desktops of

traders on the trading floor. This case study gives examples of how brokerages have implemented both directed and flooding broadcast schemes in an environment that consists of Cisco routers and Sun workstations. [Figure 6-1](#) illustrates a typical topology. Note that the addresses in this network use a 10-bit netmask of 255.255.255.192.

Figure 6-1: Topology that requires UDP broadcast forwarding.

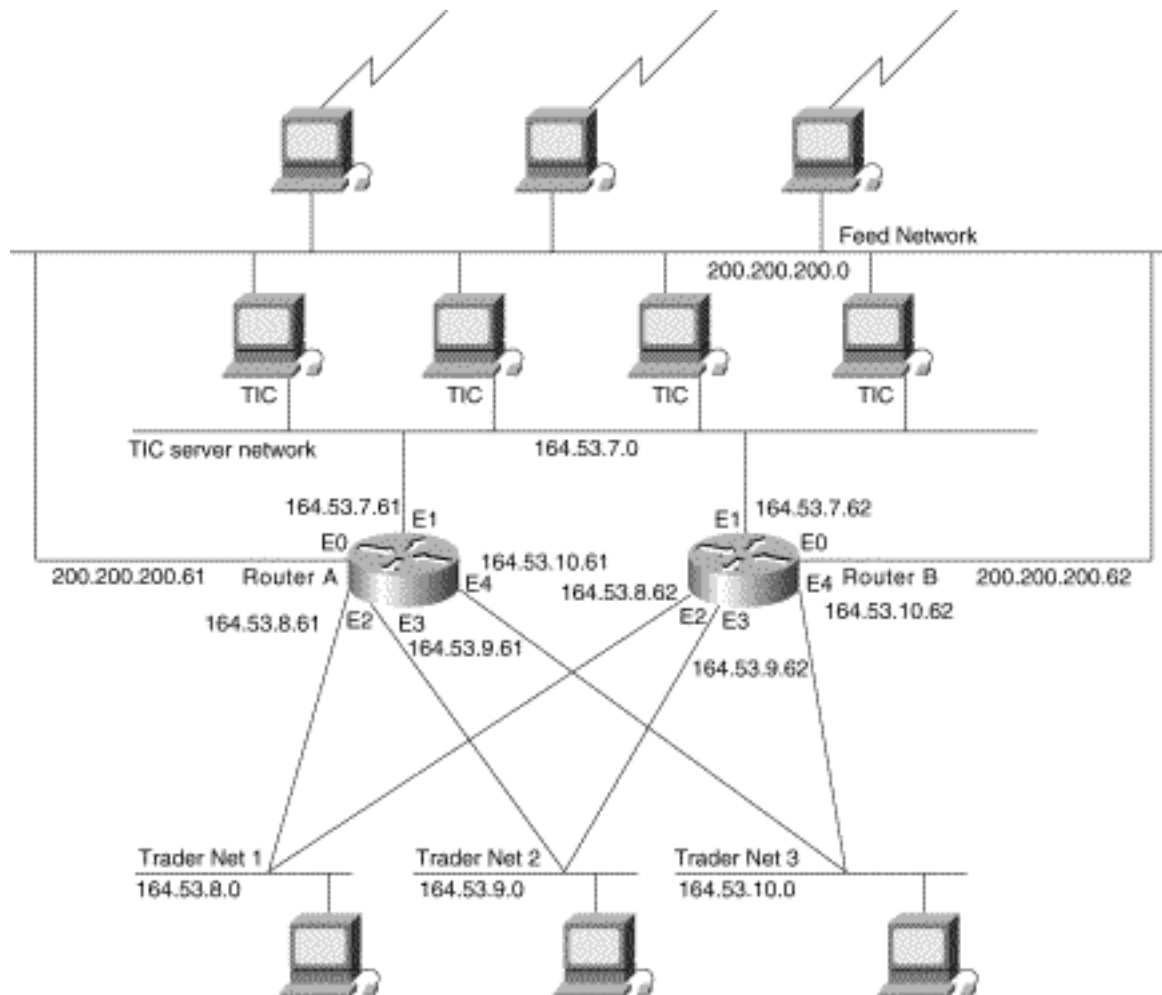

In [Figure 6-1](#), UDP broadcasts must be forwarded from a source segment (Feed network) to many destination segments that are connected redundantly. Financial market data, provided, for example, by Reuters, enters the network through the Sun workstations connected to the Feed network and is disseminated to the TIC servers. The TIC servers are Sun workstations running Teknekron Information Cluster software. The Sun workstations on the trader networks subscribe to the TIC servers for the delivery of certain market data, which the TIC servers deliver by means of UDP broadcasts. The two routers in this network provide redundancy so that if one router becomes unavailable, the other router can assume the load of the failed router without intervention from an operator. The connection between each router and the Feed network is for network administration purposes only and does not carry user traffic.

Two different approaches can be used to configure Cisco routers for forwarding UDP broadcast traffic: IP helper addressing and UDP flooding. This case study analyzes the advantages and disadvantages of each approach.

Note Regardless of whether you implement IP helper addressing or UDP flooding, you must use the **ip forward-protocol udp** global configuration command to enable the UDP forwarding. By default, the **ip forward-protocol udp** command enables forwarding for ports associated with the following protocols: Trivial File Transfer Protocol, Domain Name System, Time service, NetBIOS Name Server, NetBIOS Datagram Server, Boot Protocol, and Terminal Access Controller Access Control System. To enable forwarding for other ports, you must specify them as arguments to the **ip forward-protocol udp** command.

Implementing IP Helper Addressing

IP helper addressing is a form of static addressing that uses directed broadcasts to forward local and all-nets broadcasts to desired destinations within the internetwork.

To configure helper addressing, you must specify the **ip helper-address** command on every interface on every router that receives a broadcast that needs to be forwarded. On Router A and Router B, IP helper addresses can be configured to move data from the TIC server network to the trader networks. IP helper addressing is not the optimal solution for this type of topology because each router receives unnecessary broadcasts from the other router, as shown in [Figure 6-2](#).

Figure 6-2: Flow of UDP packets from routers to trader networks using IP helper addressing.

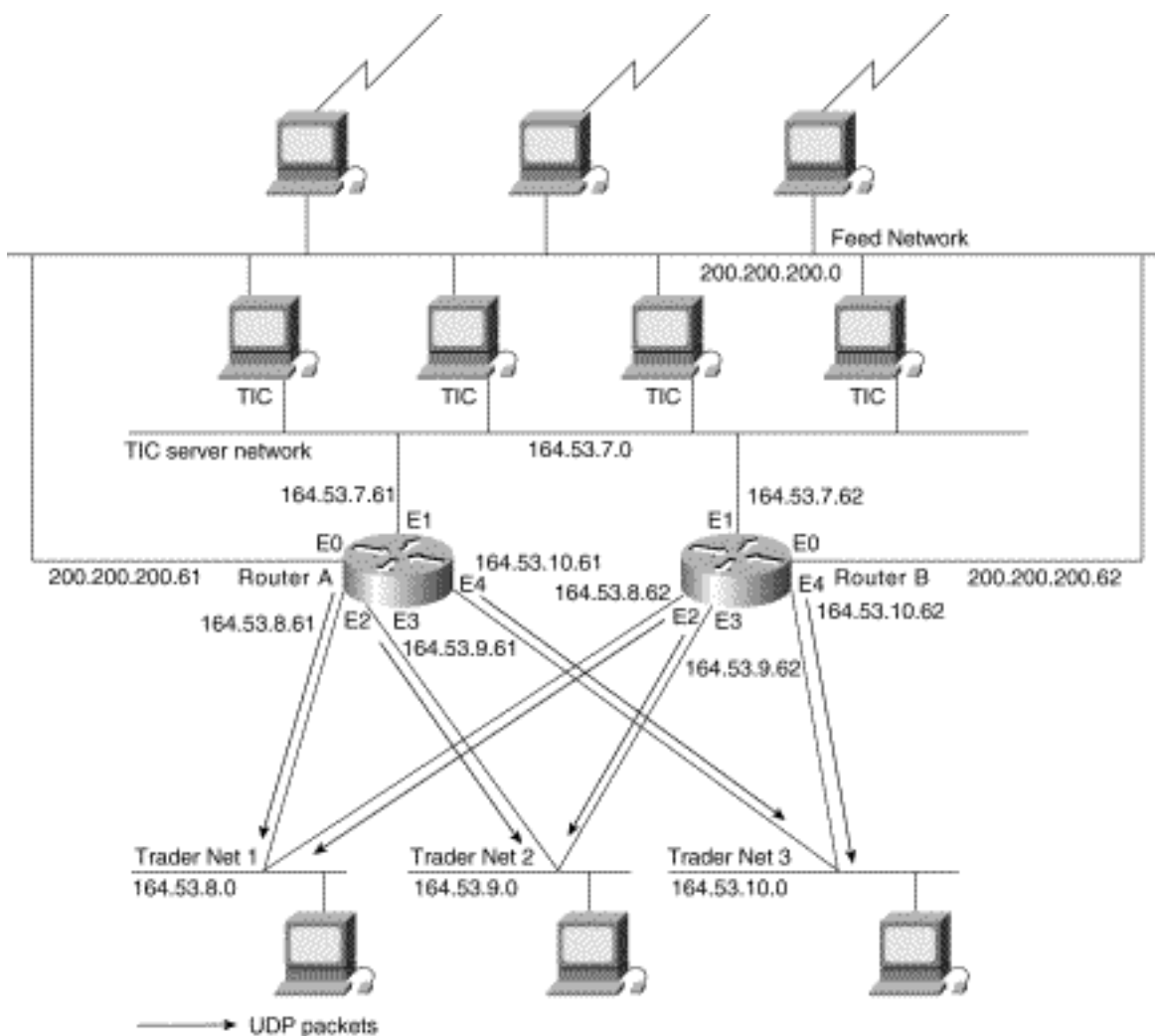

In this case, Router A receives each broadcast sent by Router B *three times*, one for each segment, and Router B receives each broadcast sent by Router A three times, one for each segment. When each broadcast is received, the router must analyze it and determine that the broadcast does not need to be forwarded. As more segments are added to the network, the routers become overloaded with unnecessary traffic, which must be analyzed and discarded.

When IP helper addressing is used in this type of topology, no more than one router can be configured to forward UDP broadcasts (unless the receiving applications can handle duplicate broadcasts). This is because duplicate packets arrive on the trader network. This restriction limits redundancy in the design and can be undesirable in some implementations.

To send UDP broadcasts bidirectionally in this type of topology, a second **ip helper address** command must be applied to every router interface that receives UDP broadcasts. As more segments and devices are added to the network, more **ip helper address** commands are required to reach them, so the administration of these routers becomes more complex over time. Note, too, that bidirectional traffic in this topology significantly impacts router performance.

Although IP helper addressing is well-suited to nonredundant, nonparallel topologies that do not require a mechanism for controlling broadcast loops, in view of these drawbacks, IP helper addressing does not work well in this topology. To improve performance, network designers considered several other alternatives:

- *Setting the broadcast address on the TIC servers to all ones (255.255.255.255)*---This alternative

was dismissed because the TIC servers have more than one interface, causing TIC broadcasts to be sent back onto the Feed network. In addition, some workstation implementations do not allow all ones broadcasts when multiple interfaces are present.

- *Setting the broadcast address of the TIC servers to the major net broadcast (164.53.0.0)*---This alternative was dismissed because the Sun TCP/IP implementation does not allow the use of major net broadcast addresses when the network is subnetted.
- *Eliminating the subnets and letting the workstations use Address Resolution Protocol (ARP) to learn addresses*---This alternative was dismissed because the TIC servers cannot quickly learn an alternative route in the event of a primary router failure.

With alternatives eliminated, the network designers turned to a simpler implementation that supports redundancy without duplicating packets and that ensures fast convergence and minimal loss of data when a router fails: UDP flooding.

Implementing UDP Flooding

UDP flooding uses the spanning tree algorithm to forward packets in a controlled manner. Bridging is enabled on each router interface for the sole purpose of building the spanning tree. The spanning tree prevents loops by stopping a broadcast from being forwarded out an interface on which the broadcast was received. The spanning tree also prevents packet duplication by placing certain interfaces in the blocked state (so that no packets are forwarded) and other interfaces in the forwarding state (so that packets that need to be forwarded are forwarded).

To enable UDP flooding, the router must be running software that supports transparent bridging and bridging must be configured on each interface that is to participate in the flooding. If bridging is not configured for an interface, the interface will receive broadcasts, but the router will not forward those broadcasts and will not use that interface as a destination for sending broadcasts received on a different interface.

Note Releases prior to Cisco Internetwork Operating System (Cisco IOS) Software Release 10.2 do not support flooding subnet broadcasts.

When configured for UDP flooding, the router uses the destination address specified by the **ip broadcast-address** command on the output interface to assign a destination address to a flooded UDP datagram. Thus, the destination address might change as the datagram propagates through the network. The source address, however, does not change.

With UDP flooding, both routers shown in Figure 19-1 use a spanning tree to control the network topology for the purpose of forwarding broadcasts. The key commands for enabling UDP flooding are as follows:

```
bridge group protocol protocol
ip forward-protocol spanning tree
bridge-group group input-type-list access-list-number
```

The **bridge protocol** command can specify either the **dec** keyword (for the DEC spanning-tree protocol) or the **ieee** keyword (for the IEEE Ethernet protocol). All routers in the network must enable the same

spanning tree protocol. The **ip forward-protocol spanning tree** command uses the database created by the **bridge protocol** command. Only one broadcast packet arrives at each segment, and UDP broadcasts can traverse the network in both directions.

Note Because bridging is enabled only to build the spanning tree database, use access lists to prevent the spanning tree from forwarding non-UDP traffic. The configuration examples later in this chapter configure an access list that blocks all bridged packets.

To determine which interface forwards or blocks packets, the router configuration specifies a path cost for each interface. The default path cost for Ethernet is 100. Setting the path cost for each interface on Router B to 50 causes the spanning tree algorithm to place the interfaces in Router B in forwarding state. Given the higher path cost (100) for the interfaces in Router A, the interfaces in Router A are in the blocked state and do not forward the broadcasts. With these interface states, broadcast traffic flows through Router B. If Router B fails, the spanning tree algorithm will place the interfaces in Router A in the forwarding state, and Router A will forward broadcast traffic.

With one router forwarding broadcast traffic from the TIC server network to the trader networks, it is desirable to have the other forward unicast traffic. For that reason, each router enables the ICMP Router Discovery Protocol (IRDP), and each workstation on the trader networks runs the **irdp** daemon. On Router A, the **preference** keyword sets a higher IRDP preference than does the configuration for Router B, which causes each **irdp** daemon to use Router A as its preferred default gateway for unicast traffic forwarding. Users of those workstations can use **netstat -rn** to see how the routers are being used.

On the routers, the **holdtime**, **maxadvertinterval**, and **minadvertinterval** keywords reduce the advertising interval from the default so that the **irdp** daemons running on the hosts expect to see advertisements more frequently. With the advertising interval reduced, the workstations will adopt Router B more quickly if Router A becomes unavailable. With this configuration, when a router becomes unavailable, IRDP offers a convergence time of less than one minute.

IRDP is preferred over the Routing Information Protocol (RIP) and default gateways for the following reasons:

- RIP takes longer to converge, typically from one to two minutes.
- Configuration of Router A as the default gateway on each Sun workstation on the trader networks would allow those Sun workstations to send unicast traffic to Router A, but would not provide an alternative route if Router A becomes unavailable.

Note Some workstation vendors include an **irdp** daemon with their operating systems. Source code for an **irdp** daemon is available by anonymous FTP at *ftp.cisco.com*.

[Figure 6-3](#) shows how data flows when the network is configured for UDP flooding.

Figure 6-3: Data flow with UDP flooding and IRDP.

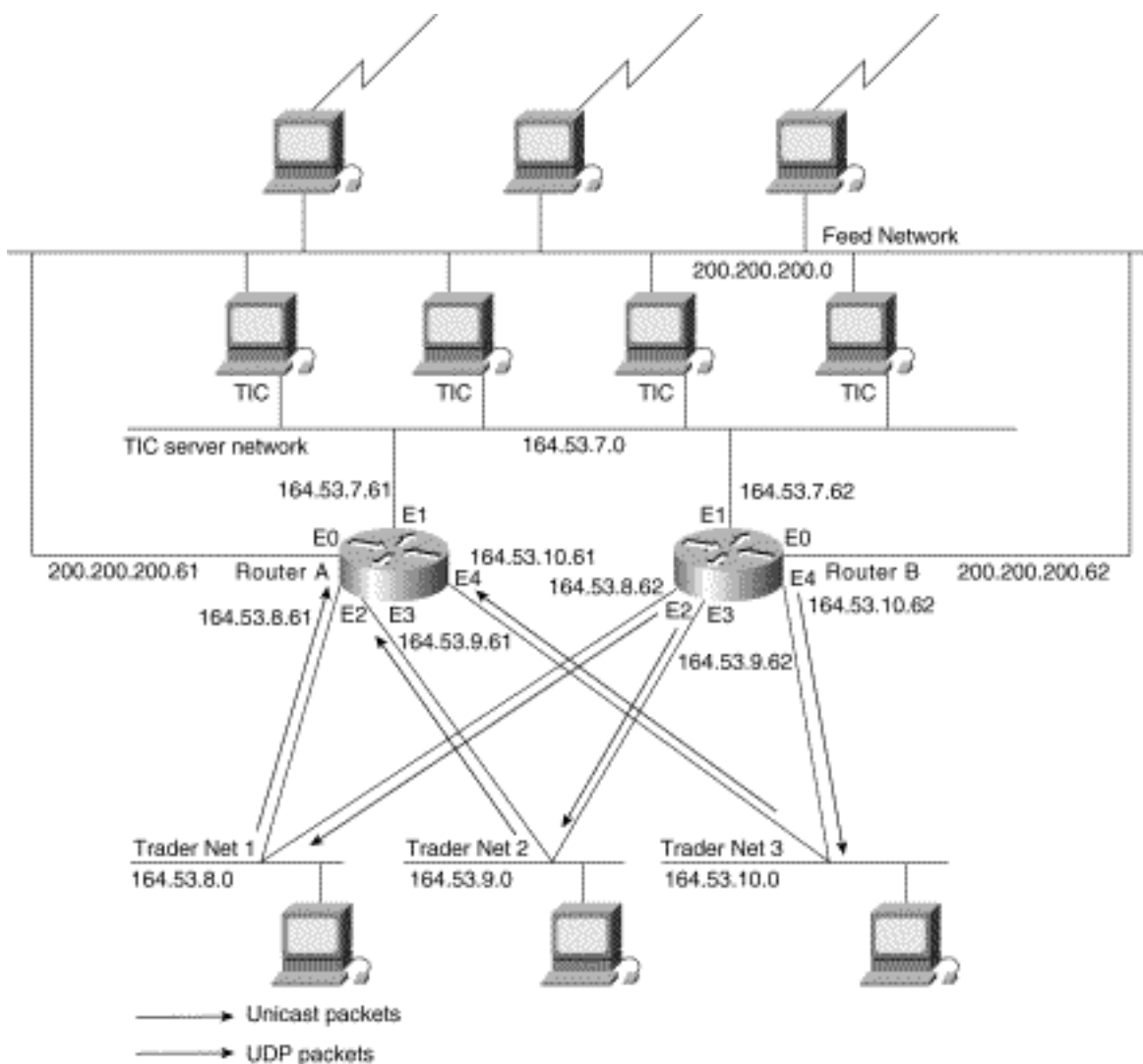

Note This topology is broadcast intensive---broadcasts sometimes consume 20 percent of the Ethernet bandwidth. However, this is a favorable percentage when compared to the configuration of IP helper addressing, which, in the same network, causes broadcasts to consume up to 50 percent of the Ethernet bandwidth.

If the hosts on the trader networks do not support IRDP, the Hot Standby Routing Protocol (HSRP) can be used to select which router will handle unicast traffic. HSRP allows the standby router to take over quickly if the primary router becomes unavailable. For information about configuring HSRP, see ["Using HSRP for Fault-Tolerant IP Routing."](#)

By default, the router performs UDP flooding by process switching the UDP packets. To increase performance on AGS+ and Cisco 7000 series routers, enable fast switching of UDP packets by using the following command:

```
ip forward-protocol turbo-flood
```

Note Turbo flooding increases the amount of processing that is done at interrupt level, which increases the CPU load on the router. Turbo flooding may not be appropriate on routers that are already under high CPU load or that must also perform other CPU-intensive activities.

The following commands configure UDP flooding on Router A. Because this configuration does not specify a lower path cost than the default and because the configuration of Router B specifies a lower cost than the default with regard to UDP flooding, Router A acts as a backup to Router B. Because this configuration specifies an IRDP preference of 100 and because Router B specifies a IRDP preference of 90 (**ip irdp preference 90**), Router A forwards unicast traffic from the trader networks, and Router B is the backup for unicast traffic forwarding.

```
!Router A:
ip forward-protocol spanning-tree
ip forward-protocol udp 111
ip forward-protocol udp 3001
ip forward-protocol udp 3002
ip forward-protocol udp 3003
ip forward-protocol udp 3004
ip forward-protocol udp 3005
ip forward-protocol udp 3006
ip forward-protocol udp 5020
ip forward-protocol udp 5021
ip forward-protocol udp 5030
ip forward-protocol udp 5002
ip forward-protocol udp 1027
ip forward-protocol udp 657
!
interface ethernet 0
ip address 200.200.200.61 255.255.255.0
ip broadcast-address 200.200.200.255
no mop enabled
!
interface ethernet 1
ip address 164.53.7.61 255.255.255.192
ip broadcast-address 164.53.7.63
ip irdp
ip irdp maxadvertinterval 60
ip irdp minadvertinterval 45
ip irdp holdtime 60
ip irdp preference 100
bridge-group 1
bridge-group 1 input-type-list 201
no mop enabled
!
interface ethernet 2
ip address 164.53.8.61 255.255.255.192
ip broadcast-address 164.53.8.63
ip irdp
ip irdp maxadvertinterval 60
ip irdp minadvertinterval 45
```

```
ip irdp holdtime 60
ip irdp preference 100
bridge-group 1
bridge-group 1 input-type-list 201
no mop enabled
!
interface ethernet 3
ip address 164.53.9.61 255.255.255.192
ip broadcast-address 164.53.9.63
ip irdp
ip irdp maxadvertinterval 60
ip irdp minadvertinterval 45
ip irdp holdtime 60
ip irdp preference 100
bridge-group 1
bridge-group 1 input-type-list 201
no mop enabled
!
interface ethernet 4
ip address 164.53.10.61 255.255.255.192
ip broadcast-address 164.53.10.63
ip irdp
ip irdp maxadvertinterval 60
ip irdp minadvertinterval 45
ip irdp holdtime 60
ip irdp preference 100
bridge-group 1
bridge-group 1 input-type-list 201
no mop enabled
!
router igrp 1
network 164.53.0.0
!
ip name-server 255.255.255.255
snmp-server community public RW
snmp-server host 164.53.7.15 public
bridge 1 protocol dec
bridge 1 priority 255
access-list 201 deny 0xFFFF 0x0000
```

The following commands configure UDP flooding on Router B. Because this configuration specifies a lower path cost than the default (**bridge-group 1 path-cost 50**) and because the configuration of Router A accepts the default, Router B forwards UDP packets. Because this configuration specifies an IRDP preference of 90 (**ip irdp preference 90**) and because Router A specifies a IRDP preference of 100, Router B acts as the backup for Router A for forwarding unicast traffic from the trader networks.

!Router B

```
ip forward-protocol spanning-tree
ip forward-protocol udp 111
ip forward-protocol udp 3001
ip forward-protocol udp 3002
ip forward-protocol udp 3003
ip forward-protocol udp 3004
ip forward-protocol udp 3005
ip forward-protocol udp 3006
ip forward-protocol udp 5020
ip forward-protocol udp 5021
ip forward-protocol udp 5030
ip forward-protocol udp 5002
ip forward-protocol udp 1027
ip forward-protocol udp 657
!
interface ethernet 0
ip address 200.200.200.62 255.255.255.0
ip broadcast-address 200.200.200.255
no mop enabled
!
interface ethernet 1
ip address 164.53.7.62 255.255.255.192
ip broadcast-address 164.53.7.63
ip irdp
ip irdp maxadvertinterval 60
ip irdp minadvertinterval 45
ip irdp holdtime 60
ip irdp preference 90
bridge-group 1
bridge-group 1 path-cost 50
bridge-group 1 input-type-list 201
no mop enabled
!
interface ethernet 2
ip address 164.53.8.62 255.255.255.192
ip broadcast-address 164.53.8.63
ip irdp
ip irdp maxadvertinterval 60
ip irdp minadvertinterval 45
ip irdp holdtime 60
ip irdp preference 90
bridge-group 1
bridge-group 1 path-cost 50
bridge-group 1 input-type-list 201
no mop enabled
!
```

```
interface ethernet 3
ip address 164.53.9.62 255.255.255.192
ip broadcast-address 164.53.9.63
ip irdp
ip irdp maxadvertinterval 60
ip irdp minadvertinterval 45
ip irdp holdtime 60
ip irdp preference 90
bridge-group 1
bridge-group 1 path-cost 50
bridge-group 1 input-type-list 201
no mop enabled
!
interface ethernet 4
ip address 164.53.10.62 255.255.255.192
ip broadcast-address 164.53.10.63
ip irdp
ip irdp maxadvertinterval 60
ip irdp minadvertinterval 45
ip irdp holdtime 60
ip irdp preference 90
bridge-group 1
bridge-group 1 path-cost 50
bridge-group 1 input-type-list 201
no mop enabled
!
router igrp 1
network 164.53.0.0
!
ip name-server 255.255.255.255
snmp-server community public RW
snmp-server host 164.53.7.15 public
bridge 1 protocol dec
bridge 1 priority 255
access-list 201 deny 0xFFFF 0x0000
```

Note In releases prior to Cisco IOS Software Release 10.2, the spanning tree algorithm prevented the forwarding of local broadcast addresses, but allowed the forwarding of local secondary addresses. For that reason, when running a release prior to Cisco IOS Software Release 10.2, a secondary address must be specified for each Ethernet interface that will forward local broadcast address packets. The secondary address is used to forward packets, whereas the primary address is never used. In such configurations, the secondary addresses are assigned to an Interior Gateway Routing Protocol (IGRP) group instead of the primary address.

Summary

Although IP helper addressing is useful in networks that do not require redundancy, when configured in networks that feature redundancy, IP helper addressing results in packet duplication that severely reduces router and network performance.

By configuring UDP flooding, one router forwards UDP traffic without burdening the second router with duplicate packets. By dedicating one router to the task of forwarding UDP traffic, the second router becomes available for forwarding unicast traffic. At the same time, because each router is configured as the backup for the other router, redundancy is maintained; if either router fails, the other router can assume the work of the failed router without intervention from an operator. When compared with IP helper addressing, UDP flooding makes the most efficient use of router resources.

[HOME](#) [CONTENTS](#) [PREVIOUS](#) [NEXT](#) [GLOSSARY](#) [FEEDBACK](#) [SEARCH](#) [HELP](#)

Posted: Thu Oct 28 16:49:44 PDT 1999

[Copyright 1989-1999©Cisco Systems Inc.](#)

Table of Contents

[STUN for Front-End Processors](#)

[Understanding FEP Configuration](#)

[Serial Connections](#)

[Primary and Secondary Roles](#)

[NRZ and NRZI Encoding](#)

[MODULO and MAXOUT Parameters](#)

[ADDRESS Parameter](#)

[DUPLEX Parameter](#)

[Enhanced NCP Features](#)

[Understanding FEP-to-FEP Communications with Routers](#)

[Advanced Router Features](#)

[Basic STUN](#)

[Basic STUN Configuration: Example 1](#)

[Basic STUN Configuration: Example 2](#)

[SDLC STUN](#)

[Configuring SDLC STUN](#)

[SDLC-Transmission Group STUN](#)

[Configuring SDLC-TG STUN](#)

[Summary](#)

STUN for Front-End Processors

Serial tunneling (STUN) enables the integration of traditional *systems network architecture* (SNA) networks with multiprotocol networks. STUN also lowers operating costs by reducing the need for redundant remote wide-area links. This case study explores three implementations of STUN between Cisco routers and front-end processors (FEPs):

- [Basic STUN](#)---Presents a STUN implementation that is simple and quick to configure because it does not require the specification of addresses. This implementation is recommended for networks that do not require synchronous data link control (SDLC) address checking or local acknowledgment.
- [SDLC STUN](#)---Presents a STUN implementation that includes the configuration of addresses. This implementation is recommended for networks that require SDLC address checking.
- [SDLC-Transmission Group STUN](#)---Presents a STUN implementation that supports enhanced FEP-to-FEP communications features, such as transmission groups, as well as advanced router features. This implementation is recommended for networks that require local acknowledgment.

Note This case study introduces basic SNA concepts, but does not discuss them in detail. For additional information, see Chapters 2-4.

Understanding FEP Configuration

In a traditional SNA environment, serial lines connect FEPs in a master-slave topology, as shown in [Figure 7-1](#). The primary FEP is connected to the IBM host, which is typically an IBM 3090 mainframe. Synchronous modems connect the FEPs.

Figure 7-1: Map of a traditional SNA network.

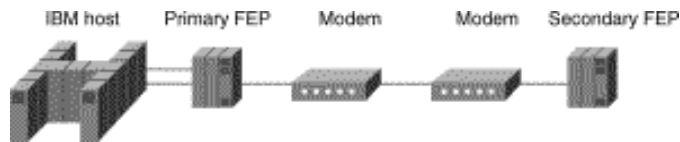

The software running on the FEP is called the Network Control Program (NCP). This section describes NCP configuration parameters and optional NCP features that network administrators must consider when they introduce routers into an FEP environment.

Serial Connections

Typically, a serial port on a line interface card in the FEP connects the FEP to a synchronous modem. Depending on the type of line interface card, the serial port may be EIA/TIA-232 or V.35. The modem acts as data communications equipment (DCE) and provides clocking and synchronization. The FEP acts as data terminal equipment (DTE). The NCP statement that configures the FEP for DTE is `CLOCKNG=EXT`.

Primary and Secondary Roles

The FEPs dynamically determine their primary and secondary roles. Typically, the FEP with the higher subarea address becomes the primary FEP. In some versions of NCP, the role parameter is configurable. Typically, the local FEP (the closest to the mainframe) is the primary FEP, whereas the remote FEP is the secondary FEP.

NRZ and NRZI Encoding

The NRZI parameter specifies whether the FEP should operate in nonreturn-to-zero inverted (NRZI) mode or in nonreturn-to-zero (NRZ) mode. Both techniques encode binary data on a synchronous serial line. The specification depends on the way the modem operates. Old modems and satellite links that are not sensitive to a pattern of repeated binary ones and zeros (that is, 101010...) operate in NRZI mode. Modems that are sensitive to repeated patterns operate in NRZ mode.

The NCP statement that configures the FEP for NRZI is `NRZI=YES`, which is the default and is correct for most IBM modems. The NCP statement that configures the FEP for NRZ is `NRZI=NO`, which is correct for most non-IBM modems.

Note All devices on the same SDLC link must use the same encoding scheme.

MODULO and MAXOUT Parameters

The MODULO parameter specifies the number of information frames (I-frames) that NCP can send to the remote device before receiving an acknowledgment. The statement `MODULO=8` allows NCP to send seven unacknowledged I-frames, whereas the statement `MODULO=128` and the statement `MAXOUT=127` allows NCP to send 127 unacknowledged I-frames. (Note that when the MODULO parameter is set to 128, the NCP MAXOUT parameter specifies the number of I-frames that can be sent before receiving an acknowledgment. MAXOUT can range from 8 [the default] to 127.)

Typically, network administrators configure NCP to allow a high number of outstanding I-frames (that is, `MODULO=128` and `MAXOUT=127`) for slow links or for satellite links. Allowing a high number of outstanding I-frames uses the link more efficiently by reducing the number of acknowledgments and by preventing session timeouts. When the MODULO parameter is 128, make sure the TCP output queue on the router is greater than 128.

The SDLC STUN implementation supports setting the MODULO parameter to 8 as well as 128. Note, however, that setting the MODULO parameter to any legal value other than 8 causes the router to use additional buffers to store unacknowledged I-frames.

When local acknowledgment is configured to reduce supervisory frame traffic and to prevent session timeouts, 8 is the only supported value of the MODULO parameter. When the MODULO value is 8, the router does not use additional buffers unnecessarily.

ADDRESS Parameter

The ADDRESS parameter has the following format: ADDRESS=(line-number, mode).

If mode is FULL, the FEP can send and receive data at the same time. When mode is HALF, the FEP is limited to sending data and then receiving data. The default value of mode is FULL. The value of mode affects the operation of the DUPLEX parameter. For more information, see the "[DUPLEX Parameter](#)" section later. The value of line-number specifies the channel adapter position or the relative line number of all the telecommunication links defined for this NCP.

When implementing SDLC STUN or SDLC-Transmission Group STUN, the network administrator must specify SDLC addresses in the configuration of the router. The addresses specified in the router configuration are based on the order in which the ADDRESS parameter appears in the NCP configuration. Consider the following NCP configuration:

```
*****
*          LOCAL NCP LINKS -- PRIMARY FEP          *
*****

LINK04  GROUP LNCTL=SDLC ,                GROUP LEVEL                X
        NPACOLL=YES ,                    <== 3745 Dallas            X
        DUPLEX=FULL ,                     X
        NEWSYNC=NO ,                      X
        NRZI=NO ,                         X
        SDLCST=( CPRI4 , CSEC4 ) ,        X
        RETRIES=( 10 , 5 , 10 ) ,        PU LEVEL                X
        IRETRY=YES ,                      X
        MAXOUT=7 ,                        X
        PASSLIM=254 ,                     X
        SERVLIM=254 ,                     X
        ISTATUS=ACTIVE ,                  VTAM-ONLY LEVEL          X
        OWNER=CMC

*
*-----*
*
X1010442 LINE ADDRESS=( 005 , FULL )          <== 3745 Chicago (01)
S1010442 PU   PUTYPE=4
*
X1030442 LINE ADDRESS=( 132 , FULL )          <== 3745 Raleigh (02)
S1030442 PU   PUTYPE=4
*
X1010446 LINE ADDRESS=( 068 , FULL ) , MODULO=128 , ISTATUS=ACTIVE , <== 3745 Houston (03) X
        SPEED=56000 , SDLCST=( S04PRI , S04SEC )
S1010446 PU   PUTYPE=4 , MAXOUT=63
*
X1020412 LINE ADDRESS=( 100 , FULL ) , MODULO=128 , ISTATUS=ACTIVE , <== 3745 Lafayette (04)
X
        SPEED=56000 , SDLCST=( S04PRI , S04SEC )
S1020412 PU   PUTYPE=4 , MAXOUT=63
```

```

*
X1010412 LINE ADDRESS=(112,FULL),SPEED=56000,ISTATUS=ACTIVE <== 3745 Atlanta (05) X
S1010412 PU PUTYPE=4
*
X1010462 LINE ADDRESS=(080,FULL), <== 3745 San Francisco (06) X
NRZI=NO, X
NEWSYNC=NO, X
DUPLEX=FULL, X
ISTATUS=ACTIVE, X
SERVLIM=254, X
SDLCST=(S04PRI,S04SEC), X
MODULO=128, X
SPEED=56000
S1010462 PU PUTYPE=4, X
MAXOUT=63
*
*****

```

Given this configuration, the router configuration uses address 01 for Chicago, address 02 for Raleigh, address 03 for Houston, address 04 for Lafayette, address 05 for Atlanta, and address 06 for San Francisco.

DUPLEX Parameter

The DUPLEX parameter specifies whether the communication line and the modem operate in full- or half-duplex mode, and controls the Request To Send (RTS) signal. If the ADDRESS parameter specifies that the mode is FULL, the value of the DUPLEX parameter has no effect, and RTS is always high (that is, permanent RTS). If the ADDRESS parameter specifies that the mode is HALF, the following applies:

- The statement DUPLEX=FULL causes RTS to be permanently high regardless of whether the FEP is sending or receiving data.
- The statement DUPLEX=HALF causes RTS to be high only when the FEP is sending data.

Enhanced NCP Features

This section describes the following enhanced NCP features that are supported by Cisco routers: transmission groups, echo addressing, and remote NCP loading. Note, however, that the basic STUN and SDLC STUN implementations do not support transmission groups.

Transmission Groups

A transmission group is one or more parallel SDLC links that connect FEPs. Transmission groups increase the reliability of the logical link connection between FEPs and provide additional bandwidth. When one link fails or congests, NCP uses one of the other links in the group to send data (see [Figure 7-2](#)).

Figure 7-2: Map of a network that uses transmission groups.

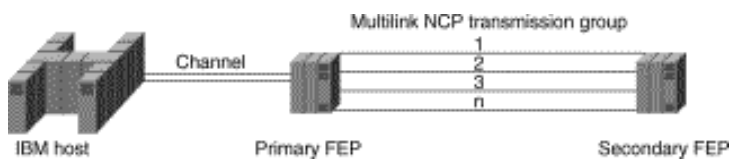

NCP uses virtual routes to provide more than one route between two FEPs. This multiple active routing mechanism increases the probability that an SDLC route is available when a session needs to be established.

Note SDLC-TG STUN is the only implementation that supports transmission groups.

Echo Addressing

Later versions of NCP use echo addressing. With echo addressing, the secondary FEP sets the high-order bit of the SDLC address when sending a response to the primary FEP. For example, the primary FEP sends frames with address 0x01, and the secondary FEP sends frames with address 0x81. This addressing scheme limits the range of SDLC addresses from 0x01 to 0x7F. Although echo addressing is a violation of the SDLC standard, it is supported because it occurs only between FEPs.

Note Echo addressing is implicitly supported by the basic STUN implementation because that implementation does not perform any address checking. The echo keyword of the sdlc address interface configuration command configures support for echo addressing in the SDLC STUN and SDLC-TG STUN implementations.

Remote NCP Loading

When a local FEP is loading a remote FEP with a new NCP configuration, the local FEP uses a nonstandard form of SDLC to complete the remote NCP load. This violation of the SDLC standard is supported because it occurs only between FEPs.

Note The basic STUN implementation implicitly supports remote NCP loading. When used with the stun protocol-group command, the sdlc-tg keyword automatically includes support for remote NCP loading in the SDLC-TG STUN implementation.

Understanding FEP-to-FEP Communications with Routers

[Figure 7-3](#) illustrates the topology of an FEP-based network that includes routers. In this multiprotocol topology, the routers already handle traffic between Token Rings and the IBM host. When used to handle traffic between the FEPs, the routers replace the modems and lines that formerly connected the FEPs.

Figure 7-3: Map showing the addition of routers.

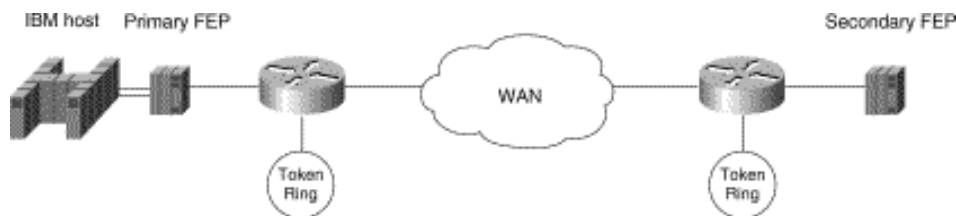

An EIA/TIA-232 (formerly RS-232) cable or a V.35 cable connects each router to its FEP, and a serial T1 line connects each router to the wide-area network (WAN). The FEPs continue to act as DTE devices, and, by providing clocking and synchronization, the serial interfaces on the routers act as DCE devices.

Advanced Router Features

When configured for STUN, Cisco routers can take advantage of the following advanced router features: priority queuing, custom queuing, and local acknowledgment.

Note When priority queuing or custom queuing is enabled, the router takes longer to switch packets because the processor card has to classify each packet.

Priority Queuing

Priority queuing allows the network administrator to set priorities on the traffic that passes through the network. Packets are classified according to various criteria, including protocol and subprotocol type, and then queued on one of four output queues: high, medium, normal, or low.

A FEP-to-FEP STUN implementation can use priority queuing to prioritize SNA traffic over other protocols that share the same link. The following commands distribute transmission control protocol (TCP) traffic among the four queues and assign STUN traffic encapsulated in TCP to the high queue:

```
priority-list 1 ip high tcp 1994
priority-list 1 ip medium tcp 1990
priority-list 1 ip normal tcp 1991
priority-list 1 ip low tcp 1992
priority-list 1 stun high
!
interface serial 0
encapsulation stun
stun group 1
hdlc address 01
stun route address 01 tcp 1.1.1.2 local-ack
priority-group 1
```

Note Configure the priority-group interface configuration command on the STUN input interface.

Custom Queuing

Custom queuing, available in Software Release 9.21 and subsequent software releases, is a queuing strategy that imparts a measure of fairness not provided by priority queuing. The network administrator can control on each interface the minimum percentage of bandwidth allocated to a particular kind of traffic.

When custom queuing is enabled on an interface, the router maintains for that interface eleven output queues (numbered 0 to 10). The router reserves queue number 0 for its own use. The router cycles sequentially through queue numbers 1 to 10, delivering packets in the current queue before moving to the next queue.

Each output queue has an associated configurable byte count that specifies how many bytes of data the router should deliver from the current queue before it moves to the next queue. When the router processes a particular queue, it sends packets until the number of bytes sent exceeds the queue byte count or until the queue is empty.

Custom queuing can be used instead of, but not in addition to, the priority-group interface configuration command in a single interface. The following configuration commands place STUN traffic on queue 1 with a byte-count limit of 4000 bytes and a maximum of 40 queues:

```
stun peer-name 1.1.1.1
stun protocol-group 1 sdlc-tg
!
interface serial 0
encapsulation stun
stun route address 01 tcp 1.1.1.2 local-ack
!
interface serial 1
encapsulation hdlc
custom-queue-list 1
!
queue-list 1 protocol stun 1
queue-list 1 protocol novell 2
queue-list 1 default 3
queue-list 1 queue 1 byte-count 4000
queue-list 1 queue 1 limit 40
```

Note Configure the custom-queue-list interface configuration command on the output interface that connects to the WAN.

Local Acknowledgment

Local acknowledgment is a router feature that prohibits supervisory frames from traversing the WAN, as shown in [Figure 7-4](#).

Figure 7-4: Local acknowledgment limits the range of supervisory frames.

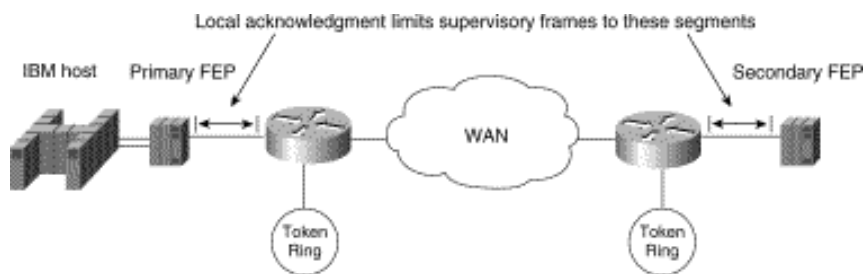

Cisco recommends the use of local acknowledgment when one or both of the following conditions exist:

- WAN link use is high---When local acknowledgment is configured, supervisory frames, such as Receiver Ready (RR), Receiver Not Ready (RNR), and Reject (REJ), do not traverse the WAN link. Instead, supervisory frames are locally acknowledged by the router, which reduces the amount of traffic on the WAN link.
- Network delay causes NCP timers to expire---Link congestion, busy local-area networks, or high end-station use can cause excessive network delays, which can result in delayed acknowledgment of I-frames. When configured for local acknowledgment, the router acknowledges I-frames locally, which helps to prevent NCP timers from timing out and closing existing sessions.

Basic STUN

Basic STUN is easy to configure because it does not require the router configuration to match line addresses that may be configured on the FEPs. The mainframe sends data to the primary FEP, which passes the data to its router. The router for the primary FEP passes the data over an arbitrary medium (serial, fiber distributed data interface [FDDI], Token Ring, or Ethernet) to the router for the secondary FEP, and the router for the secondary FEP sends the data to the secondary FEP. Data from the secondary FEP flows to the mainframe by the reverse path. Network administrators use basic STUN for three purposes:

- *To accommodate existing addressing schemes*---Some NCP configurations use nonstandard addresses. For example, some configurations use address 0x00 or 0xFF for broadcasts and address 0xC1 for communication. By configuring the router for basic STUN, the network administrator does not have to configure the router to match existing addressing schemes.
- *To test connectivity*---When network administrators plan to implement SDLC STUN or SDLC-TG STUN, they often implement basic STUN first to verify physical connections.
- *To improve performance*---Because basic STUN requires minimal processing, it passes frames faster than SDLC STUN and SDLC-TG STUN.

The basic STUN implementation has the following limitations:

- Lack of support for transmission groups, as well as lack of support for advanced router features. For information about advanced router features, see the "[SDLC-Transmission Group STUN](#)" section later in this chapter.
- Limited output from the router debugging commands.
- Lack of support for multidrop environments. (However, multidrop support is usually a requirement for cluster controller environments rather than FEP environments.)

Basic STUN Configuration: Example 1

In [Figure 7-5](#), the routers pass data over an IP WAN. The FEPs are configured for DTE, full-duplex mode, and NRZ encoding. The serial interfaces on the routers are configured for DCE.

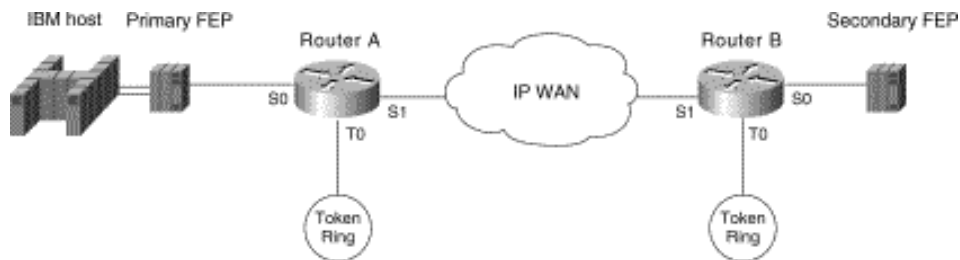
Figure 7-5: Topology for basic STUN: example 1.

The following commands configure basic STUN (example 1) for Router A:

```
stun peer-name 1.1.1.1
stun protocol-group 1 basic
!
interface serial 0
no ip address
encapsulation stun
stun group 1
stun route all tcp 1.1.2.1
clockrate 19200
!
interface tokenring 0
ip address 1.1.4.1 255.255.255.0
!
interface serial 1
ip address 1.1.3.1 255.255.255.0
!
interface loopback 0
ip address 1.1.1.1 255.255.255.0
!
router igrp 1
network 1.0.0.0
```

The following commands configure basic STUN (example 1) for Router B:

```
stun peer-name 1.1.2.1
stun protocol-group 1 basic
!
interface serial 0
no ip address
encapsulation stun
stun group 1
stun route all tcp 1.1.1.1
clockrate 19200

interface tokenring 0
ip address 1.1.5.1 255.255.255.0
!
interface serial 1
ip address 1.1.3.2 255.255.255.0
!
interface loopback 0
ip address 1.1.2.1 255.255.255.0
!
```

```
router igrp 1
network 1.0.0.0
```

Basic STUN Configuration: Example 2

In [Figure 7-6](#), the routers transmit data over a Frame Relay WAN. The FEPs are configured for DTE, full-duplex mode, and NRZI encoding. The serial interfaces on the routers are configured for DCE.

Figure 7-6: Topology for basic STUN: example 2.

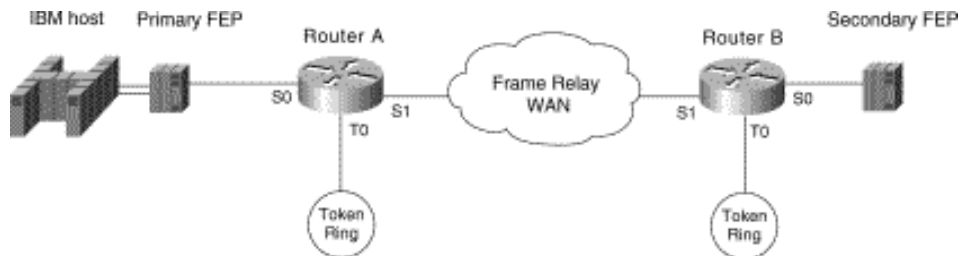

The following commands configure basic STUN (example 2) for Router A:

```
stun peer-name 1.1.1.1
stun protocol-group 1 basic
!
interface serial 0
no ip address
encapsulation stun
stun group 1
stun route all tcp 1.1.2.1
nrzi-encoding
clockrate 56000
!
interface tokenring 0
ip address 1.1.4.1 255.255.255.0
!
interface serial 1
ip address 1.1.3.1 255.255.255.0
encapsulation frame-relay
frame-relay map ip 1.1.3.2 40 broadcast
!
interface loopback 0
ip address 1.1.1.1 255.255.255.0
!
router igrp 1
network 1.0.0.0
```

The following commands configure basic STUN (example 2) for Router B:

```
stun peer-name 1.1.2.1
stun protocol-group 1 basic
!
interface serial 0
no ip address
encapsulation stun
stun group 1
stun route all tcp 1.1.1.1
nrzi-encoding
```



```

clockrate 56000
!
interface tokenring 0
ip address 1.1.5.1 255.255.255.0

interface serial 1
ip address 1.1.3.2 255.255.255.0
encapsulation frame-relay
frame-relay map ip 1.1.3.1 40 broadcast
!
interface loopback 0
ip address 1.1.2.1 255.255.255.0
!
router igrp 1
network 1.0.0.0

```

Note NRZ encoding is the default for all Cisco routers. NRZI encoding is software configurable for Cisco 250x, Cisco 3x04, Cisco 4000 4T, and Cisco 7000 routers. NRZI encoding is hardware configurable for Cisco 4000 2T and AGS+ routers. Full-duplex mode is the default for all router serial cards. Half-duplex mode is software configurable for the Cisco 4000 4T and Cisco 250x routers and is hardware configurable on the EIA/TIA-232/H applique for the AGS+.

SDLC STUN

SDLC STUN is the most commonly used tunneling configuration in Cisco multiprotocol networks. It is frequently implemented for gateways and cluster controllers. SDLC STUN uses the standard SDLC protocol. In most cases, IBM FEPs and compatible FEPs comply with that standard. If an FEP uses a nonstandard form of SDLC, the router must be configured for basic STUN.

The SDLC STUN implementation requires coordination of SDLC addresses between the router and the NCP configuration. To configure the router for SDLC STUN, the network administrator must know the relative position of the ADDRESS parameters in the NCP configuration. For details, see the earlier "[ADDRESS Parameter](#)" section. Network administrators use SDLC STUN for two purposes:

- *To support specific addressing schemes*---SDLC STUN allows the network administrator to configure specific line addresses. SDLC STUN is required in certain environments, such as multidrop, that depend on specific addresses.
- *To support network tuning and monitoring*---Occasionally, the network administrator needs to tune and monitor the SNA SDLC and multiprotocol network.

SDLC STUN is limited by its lack of support for transmission groups.

Configuring SDLC STUN

In [Figure 7-7](#), the routers transmit data over a serial line. The FEPs are configured for DTE, full-duplex mode, and NRZ encoding. The router serial interfaces are configured as DCE devices.

Figure 7-7: SDLC STUN topology.

STUN for Front-End Processors

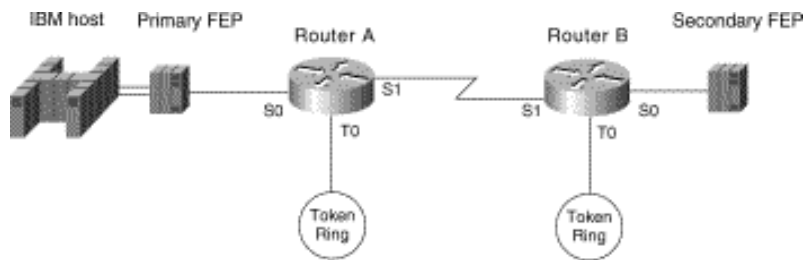

The following commands configure SDLC STUN for Router A:

```
stun peer-name 1.1.1.1
stun protocol-group 1 sdlc
!
interface serial 0
no ip address
encapsulation stun
sdlc address 04
stun route address 04 interface s1
stun route address ff interface s1
clockrate 19200
!
interface tokenring 0
ip address 1.1.4.1 255.255.255.0
!
interface serial 1
ip address 1.1.3.1 255.255.255.0
!
interface loopback 0
ip address 1.1.1.1 255.255.255.0
!
router igrp 1
network 1.0.0.0
```

The following commands configure SDLC STUN for Router B:

```
stun peer-name 1.1.2.1
stun protocol-group 1 sdlc
!
interface serial 0
no ip address
encapsulation stun
sdlc address 04
stun route address 04 interface s1
stun route address ff interface s1
clockrate 19200
!
interface tokenring 0
ip address 1.1.5.1 255.255.255.0
!
interface serial 1
ip address 1.1.3.2 255.255.255.0
!
interface loopback 0
ip address 1.1.2.1 255.255.255.0
!
router igrp 1
network 1.0.0.0
```

SDLC-Transmission Group STUN

SDLC-Transmission Group (TG) STUN is a complex implementation that supports enhanced NCP features. When configuring STUN-TG, many network administrators also configure the routers to take advantage of the advanced features described in the "[Advanced Router Features](#)" section earlier in this chapter. Because these features increase memory and processor use, they should be used only when necessary to support the existing network or to relieve congestion. SDLC-TG STUN forces local acknowledgment. If you do not want to configure local acknowledgment, use the basic STUN or the SDLC STUN implementation.

The SDLC-TG implementation requires coordination of SDLC addresses between the router and the NCP configuration. To configure the router for SDLC-TG, the network administrator must know the relative position of the ADDRESS parameters in the NCP configuration. For details, see the "[ADDRESS Parameter](#)" section earlier in this chapter.

Configuring SDLC-TG STUN

[Figure 7-8](#) illustrates a network that implements SDLC-TG STUN. The routers transmit data over an IP WAN. The FEPs are configured for DTE, full-duplex mode, and NRZ encoding. The serial interfaces on the routers are configured as DCE devices.

Figure 7-8: The SDLC-TG STUN topology.

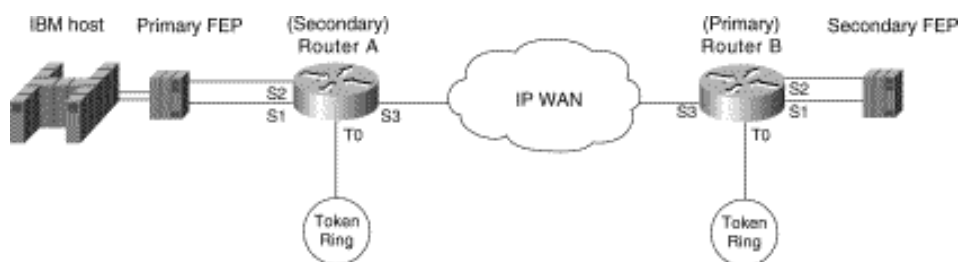

To the primary FEP, Router A looks like a secondary FEP. To the secondary FEP, Router B looks like a primary FEP. The following commands configure SDLC-TG STUN for Router A:

```
stun peer-name 1.1.1.1
stun remote-peer-keepalive
stun protocol-group 1 sdlc-tg
!
interface tokenring 0
ip address 1.1.4.1 255.255.255.0
!
interface serial 1
mtu 4400
hold-queue 150 in
no ip address
encapsulation stun
stun group 1
stun sdlc-role secondary
sdlc n1 35200
sdlc address 01 echo
stun route address 1 tcp 1.1.2.1 local-ack tcp-queue-max 120
clockrate 56000

interface serial 2
mtu 4400
```

```
hold-queue 150 in
no ip address
encapsulation stun
stun group 1
stun sdlc-role secondary
sdlc nl 35200
sdlc address 02 echo
stun route address 2 tcp 1.1.2.1 local-ack tcp-queue-max 120
clockrate 56000
!
interface serial 3
ip address 1.1.3.1
interface loopback 0
ip address 1.1.1.1 255.255.255.0
!
router igrp 1
network 1.0.0.0
```

The following commands configure SDLC-TG STUN for Router B:

```
stun peer-name 1.1.2.1
stun remote-peer-keepalive
stun protocol-group 1 sdlc-tg
!
interface tokenring 0
ip address 1.1.5.1 255.255.255.0
!
interface serial 1
mtu 4400
hold-queue 150 in
no ip address
encapsulation stun
stun group 1
stun sdlc-role primary
sdlc line-speed 56000
sdlc nl 35200
sdlc address 01 echo
stun route address 1 tcp 1.1.1.1 local-ack tcp-queue-max 120
clockrate 56000
!
interface serial 2
mtu 4400
hold-queue 150 in
no ip address
encapsulation stun
stun group 1
stun sdlc-role primary
sdlc line-speed 56000
sdlc nl 35200
sdlc address 02 echo
stun route address 2 tcp 1.1.1.1 local-ack tcp-queue-max 120
clockrate 56000
!
interface serial 3
```

```

ip address 1.1.3.2
!
interface loopback 0
ip address 1.1.2.1 255.255.255.0
!
router igrp 1
network 1.0.0.0

```

The `stun peer-name` global configuration command identifies this router as a peer to its peer group.

The `stun remote-peer-keepalive` global configuration command causes Router A and Router B to exchange keepalive messages on each idle line. (An idle line is a line over which no I-frames are flowing.) Keepalive messages allow a router to detect when its peer router is not longer available. A peer router might become unavailable if it goes down or if the line goes down. The routers do not send keepalive traffic to the FEPs.

Routers send keepalive messages over an idle line at a default interval of 30 seconds and waits three times that interval for a response. If the router does not receive a response, it closes the STUN session.

The `stun protocol-group` global configuration command establishes a protocol group that is part of an SNA transmission group. The `sdlc-tg` keyword can be used only when the `stun route address tcp interface` configuration command is used to configure local acknowledgment and TCP encapsulation. The SDLC broadcast address 0xFF is routed automatically for interfaces on which the `sdlc-tg` keyword is configured. The `stun protocol-group` global configuration command also alerts the router that it should support transmission group features, such as the following:

- Echo addressing
- Transmission group rerouting if a single link in a multilink transmission group goes down
- Remote NCP load
- Broadcast addressing

The `mtu interface` configuration command specifies a maximum transmission unit (MTU) of 4400 bytes, which is the highest recommended value, for the interface. The value of the NCP `MAXDATA` parameter should be no more than the MTU on the router interface. The recommended value of `MAXDATA` is 4096 bytes.

Note Depending on the version of NCP, the `MAXDATA` parameter may or may not take into account the number of bytes in the frame header (which, for example, includes the source and destination address of the frame), so the MTU on the router interface should be at least 100 bytes larger than the value of `MAXDATA` in the NCP configuration.

The `hold-queue interface` configuration command increases the size of the input hold queue from 75 packets (the default) to 150 packets. The specified value should be greater than the depth of the TCP output queue (as specified by the `tcp-queue-max` keyword of the `stun route address tcp interface` configuration command). Increasing the size of the input hold queue allows flow control to activate when the TCP output queue reaches a threshold of 90 percent, which occurs before the input interface throttling mechanism can activate.

The `stun sdlc-role primary interface` configuration command is used when the router is connected to a secondary FEP. The `stun sdlc-role secondary interface` configuration command is used when the router is connected to a primary FEP.

On the primary router, the `sdlc line-speed interface` configuration command adjusts the SDLC poll timer based on the line speed. The line speed argument should be equal to the speed of the line connected to the interface, regardless of whether the interface is configured as a DCE or a DTE.

The `sdlc n1 interface` configuration command specifies the maximum size (in bits) of an incoming frame on the SDLC link and is required when the MTU is not 1500 bytes (the default). The `sdlc n1` command must be eight times larger than the value specified by the `stun` command.

The `sdlc address interface` configuration command specifies an SDLC address. The specified address must be the same as the relative line number at which the `ADDRESS` parameter is specified in the NCP configuration of the FEP to which the router

is connected. (For more information, see the "[ADDRESS Parameter](#)" section earlier in this chapter.) The echo keyword causes the router to treat nonecho (for example, 0x01) and echo (for example, 0x81) SDLC addresses as the same address. The sdhc address interface configuration command is valid only for interfaces on which the stun protocol-group command with the sdhc-tg keyword is configured. Only one sdhc address interface configuration command with echo keyword is required per interface.

The stun route address tcp interface configuration command specifies TCP encapsulation. The value of address specifies the SDLC address, which must be specified with the echo bit turned off. The local-ack keyword causes the router to perform local acknowledgment and is required when the sdhc-tg keyword appears with the stun protocol-group command. The tcp-queue-max keyword sets the maximum size of the TCP output queue for a serial line. The default is 100 packets. The recommended minimum is 70, and the recommended maximum is 500. The clockrate interface configuration command specifies the clocking speed when the serial interface is in DCE mode.

Summary

This case study presents three types of STUN implementations in SNA environments: basic STUN, SDLC STUN, and SDLC-TG STUN. Although basic STUN is the easiest to configure because it does not require the configuration of line addresses on the router, it does not support local acknowledgment. Compared to basic STUN, the SDLC STUN implementation is the most flexible because it supports, but does not require, local acknowledgment. However, the use of SDLC STUN is limited because it does not support transmission groups. SDLC-TG STUN is not as flexible as SDLC STUN because it enforces local acknowledgment. At the same time, SDLC-TG STUN is the only STUN implementation that supports transmission groups.

[HOME](#) [CONTENTS](#) [PREVIOUS](#) [NEXT](#) [GLOSSARY](#) [FEEDBACK](#) [SEARCH](#) [HELP](#)

Posted: Thu Oct 28 16:51:23 PDT 1999

[Copyright 1989-1999©Cisco Systems Inc.](#)

Table of Contents

[Using ISDN Effectively in Multiprotocol Networks](#)

[Configuring DDR over ISDN](#)

[Native ISDN Interfaces](#)

[Configuring an ISDN Interface](#)

[Central Site](#)

[Home Site](#)

[Configuring Calling Line Identification Numbers](#)

[Central Site](#)

[Home Site](#)

[Configuring Callback](#)

[Configuring Snapshot Routing over ISDN](#)

[Upgrading the Telecommuting Network](#)

[Central Site Modified for Snapshot Routing](#)

[Home Site Modified for Snapshot Routing](#)

[Snapshot and Novell IPX Networks](#)

[Server Router Configuration](#)

[Client Router Configuration](#)

[Configuring AppleTalk over ISDN](#)

[Router A Configuration](#)

[Router B Configuration](#)

[Summary](#)

Using ISDN Effectively in Multiprotocol Networks

As telephone companies make Integrated Services Digital Network (ISDN) services available, ISDN is becoming an increasingly popular way of connecting remote sites. This case study covers the following ISDN scenarios:

- [Configuring DDR over ISDN](#)---This telecommuting scenario describes the configuration of home sites that use ISDN to connect to a central company network and shows you how to use calling line identification numbers to prevent unauthorized access to the central network.
- [Configuring Snapshot Routing over ISDN](#)---Snapshot routing provides cost-effective access to a central company network from branch or home offices. Snapshot routing is used to upgrade the telecommuting network and control routing updates in Novell IPX networks.
- [Configuring AppleTalk over ISDN](#)---This scenario shows you how to control AppleTalk packets that might

otherwise trigger unnecessary ISDN connections.

Configuring DDR over ISDN

In the United States, many companies today regard telecommuting as a way to solve space problems, conform to the Clean Air Act, and make employees more productive. In Europe, companies are looking for solutions that allow central offices to connect to remote sites. In the past, analog modems provided the necessary connectivity over serial lines, but they are not fast enough for LAN-to-LAN connections or for remote use of graphical programs, such as computer-aided design (CAD) tools. ISDN provides the needed additional bandwidth without requiring a leased line.

An ISDN Basic Rate Interface (BRI) provides two 64-kilobits-per-second (Kbps) B channels for voice or data and one 16-Kbps D channel for signaling. Voice and data information is carried over the B channels digitally. In the United States, an ISDN Primary Rate Interface (PRI) provides 23 64-Kbps B channels for voice and data over a T1 connection, and one 64-Kbps D channel for signaling. In Europe, a PRI provides 30 B channels for voice and data and one D channel for signaling over an E1 connection.

[Figure 8-1](#) shows the network that will be discussed in this case study. The ISDN network uses multiple central office ISDN switches.

Figure 8-1: ISDN network example.

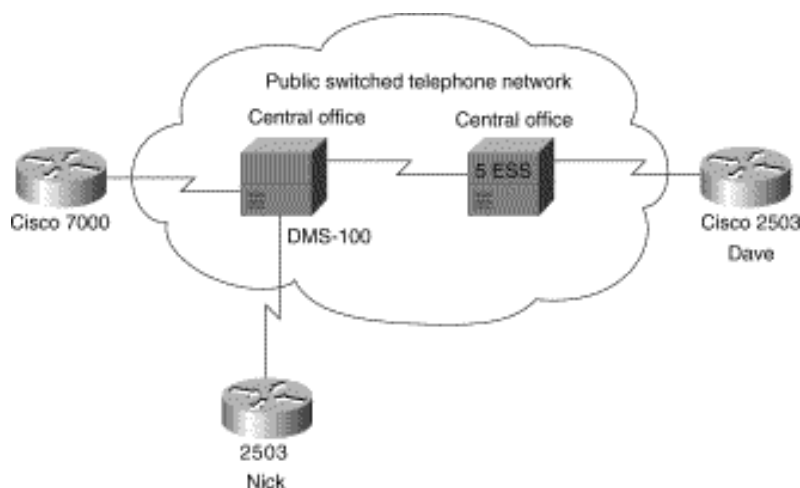

In this case study, the remote sites (homes) use Cisco 2503 routers, which provide one BRI, an Ethernet interface, and two high-speed serial interfaces. At the central company site, a Cisco 7000 series router equipped with a channelized T1 card answers the calls. The channelized T1 card provides a PRI.

Currently in many parts of the United States, telephone companies have not deployed Signaling System 7, which means that calls between certain central offices must be placed at 56 Kbps. This restriction does not apply to all parts of the United States or to other countries, but it does apply to some of the sample ISDN networks described in this chapter.

Native ISDN Interfaces

If you are using an external ISDN terminal adapter, also known as an ISDN modem, you can use the configuration examples provided in ["Dial-on-Demand Routing."](#) Although an ISDN modem provides ISDN connectivity and allows you to use existing serial interfaces, it is not always the optimal solution because of the investment in an external unit and in additional cabling. Also, using V.25bis does not give the router full access to certain information that is available in an ISDN network, such as the speed of the call or the number of the calling party.

The native ISDN interface on the Cisco 2503 router allows the router to be directly connected to an ISDN NT1 device. In many countries, the NT1 is provided by the telephone company. In the United States, however, the NT1 is customer-owned equipment. By directly connecting to the ISDN network, the router has more direct control over ISDN parameters and has access to ISDN information.

Configuring an ISDN Interface

Configuring a native ISDN interface is similar to configuring a serial interface using DDR routing as described in ["Dial-on-Demand Routing."](#) There are two major differences:

- The dialer in-band interface configuration command is not required with ISDN. PRI and BRI interfaces are assumed by the router to be a DDR interface.
- The individual B channels cannot be configured separately. The B channels of a BRI appear to be a dialer rotary group with two members. In the United States, the B channels of a PRI appear to be a dialer rotary group with 23 members, and in Europe, the B channels of a PRI appear to be a dialer rotary group with 30 members. Because the PRI or BRI is a dialer rotary group, all configuration commands associated with a PRI or BRI apply to all B channels.

The following sections describe the configurations of the central site and the home site routers. In this case study, both the central site and the home sites can place calls. The central site uses a Cisco 7000 router that connects to a NorTel DMS-100 central office ISDN switch. One remote site router (nick-isdn) connects to the same central office switch that the central site router uses. Connections from the other remote site router (dave-isdn) pass through two central office switches to reach the central site router.

Central Site

Two remote site users, Dave and Nick, dial from their homes into the central site router that is configured as follows. Part of the configuration of the central site router is specific to the DMS-100 switch, whereas other commands apply to any type of ISDN central office switch.

```
hostname central-isdn
!
username dave-isdn password 7 130318111D
username nick-isdn password 7 08274D02A02
isdn switch-type primary-dms100
!
interface ethernet 0
ip address 11.108.40.53 255.255.255.0
no mop enabled
!
controller t1 1/0
framing esf
linecode b8zs
pri-group timeslots 2-6
!
interface serial 1/0:23
ip address 11.108.90.53 255.255.255.0
encapsulation ppp
dialer idle-timeout 300
dialer map ip 11.108.90.1 name dave-isdn speed 56 914085553680
dialer map ip 11.108.90.7 name nick-isdn 8376
dialer-group 1
ppp authentication chap
```

```

!
router igrp 10
network 11.108.0.0
redistribute static
!
! route to nick-isdn
ip route 11.108.137.0 255.255.255.0 11.108.90.7
! route to dave-isdn
ip route 11.108.147.0 255.255.255.0 11.108.90.1
!
access-list 101 deny igrp 0.0.0.0 255.255.255.255 0.0.0.0 255.255.255.255
!NTP
access-list 101 deny udp 0.0.0.0 255.255.255.255 0.0.0.0 255.255.255.255 eq 123
!SNMP
access-list 101 deny udp 0.0.0.0 255.255.255.255 0.0.0.0 255.255.255.255 eq 161
access-list 101 permit ip 0.0.0.0 255.255.255.255 0.0.0.0 255.255.255.255
!
dialer-list 1 list 101

```

The configuration begins by establishing the host name of the router. The username global configuration commands establish the names of the routers that are allowed to dial up this router. The names correspond to the host names of Dave's router and Nick's router. The isdn switch-type command global configuration command specifies that the central site router connects to a NorTel DMS-100 switch. The host name, usernames, and ISDN switch type vary from router to router.

Controller Configuration

The controller global configuration command uses T1 to specify a T1 controller interface. The "1" indicates that the controller card is located in backplane slot number 1. The "0" indicates port 0.

The framing controller configuration command selects the frame type for the T1 data line. In this case, the framing command uses the esf keyword to indicate the extended super frame (ESF) frame type. The service provider determines which framing type, either sf, esf, or crc4, is required for your T1/E1 circuit.

The linecode controller configuration command defines the line-code type for the T1 data line. In this case, the linecode command uses the b8zs keyword to indicate that the line-code type is bipolar 8 zero substitution (B8ZS). The service provider determines which line-code type, either alternate mark inversion (AMI) or B8ZS, is required for your T1/E1 circuit.

The pri-group controller configuration command specifies an ISDN PRI on a channelized T1 card in a Cisco 7000 series router. The timeslots keyword establishes the B channels. In this example, only five B channels (channels 2 through 6) are in use on this controller.

Interface Configuration

The ip address interface configuration command establishes the IP address of the interface, and the encapsulation ppp command establishes the Point-to-Point protocol (PPP) as the encapsulation method. PPP supports Challenge Handshake Authentication Protocol (CHAP) and Password Authentication Protocol (PAP) as authentication mechanisms for identifying the caller and providing a level of security. The dialer idle-timeout interface configuration command sets the idle timeout to five minutes.

The dialer map interface configuration commands establish the remote sites that the router can call. Because Dave's router connects to a central office switch that does not use Signaling System 7, the dialer map command for calling Dave's router uses the speed keyword, which is valid for native ISDN interfaces only. The native ISDN interface on

the Cisco 2503 operates at either 64 or 56 Kbps. If the calling party and the called party use the same ISDN switch, they can communicate at 64 Kbps. Otherwise, they must communicate at 56 Kbps.

Because Nick's ISDN line connects to the same central office as the line that the central site router uses, the telephone number in the dialer map command for connecting to Nick's router does not have to include the three-digit prefix. Note that because the central site router uses lines that are part of a Centrex, the outgoing telephone numbers start with 9 if they are not four-digit numbers.

The dialer-group interface configuration command associates the BRI with dialer access group 1. The ppp authentication chap interface configuration command enables CHAP authentication.

Routing Configuration

In the routing section of the configuration, the router igrp global configuration command enables the Interior Gateway Routing Protocol (IGRP) and sets the autonomous system number to 10. The network router configuration command assigns the network number. The redistribute router configuration command sends the static route information (defined with the ip route global configuration commands) to other routers in the same IGRP area. Without this command, other routers connected to the central site would not have routes to the remote routers.

DDR tends to use static routes extensively because routing updates are not received when the dial-up connection is not active. The first two ip route commands create the static routes that define the subnets that Dave and Nick use.

Note The IGRP commands are the same on all central site routers, except that the static routes correspond to the home sites calling into each central site router.

Access List Configuration

DDR uses access lists to determine whether a packet is *interesting* or *uninteresting*. Interesting packets cause a call to be placed if a call is not active or cause a call that has already been placed to be maintained as active. The first extended access-list global configuration command states that IGRP updates are uninteresting. The second extended access-list command states that Network Time Protocol (NTP) packets are uninteresting. The third extended access-list command specifies that Simple Network Management Protocol (SNMP) packets are uninteresting, and the final extended access-list command states that all other IP packets are interesting. The dialer-list list global configuration command assigns the set of access lists to dialer access group 1.

Home Site

The configurations of the home site routers are similar, but Nick's configuration is simpler because his router connects to the same central office switch as the central site router.

Nick

The configuration for the router at Nick's home is as follows:

```
hostname nick-isdn
!
username central-isdn password 7 050D130C2A5
isdn switch-type basic-dms100
!
interface ethernet 0
ip address 11.108.137.1 255.255.255.0
no mop enabled
!
interface bri 0
```

```

ip address 11.108.90.7 255.255.255.0
encapsulation ppp
no ip route-cache
isdn spid1 415555837601 5558376
isdn spid2 415555837802 5558378
dialer idle-timeout 300
dialer map ip 11.108.90.53 name central-isdn 8362
dialer map ip 11.108.90.53 name central-isdn 8370
dialer-group 1
ppp authentication chap
!
ip route 11.108.0.0 255.255.0.0 11.108.90.53
!
access-list 101 deny udp 0.0.0.0 255.255.255.255 0.0.0.0 255.255.255.255 eq 177
access-list 101 permit ip 0.0.0.0 255.255.255.255 0.0.0.0 255.255.255.255
!
dialer-list 1 list 101

```

As with the central site router, the `isdn switch-type` global configuration command specifies that the switch is an NT DMS-100 switch. Because Nick's router connects to the DMS-100, SPIDs are required for the BRI. PPP and CHAP are configured, along with a username command for the central site router. The configuration for Nick's router differs from that of the central site with regard to the dialer map commands and the routing section. Two dialer map commands point to the same next-hop address. If the attempt to call the first number fails, the second number will be used to connect to the next-hop address.

The `isdn spid1` and `isdn spid2` interface configuration commands represent service profile identifiers (SPIDs). SPIDs are used when a BRI connects to a NorTel DMS-100 switch or a National ISDN-1 switch. SPIDs are assigned by the service provider to associate a SPID number with a telephone number. Other switch types do not require SPIDs. Your service provider can tell you if SPIDs are required for your switch. In this example, SPID 1 identifies 415 as the area code, 555 as the exchange, 8376 as the station ID, and 01 as the terminal identifier. The SPID format required by your service provider may differ from the examples shown in this case study.

Dave

The configuration for Dave's router is similar to the configuration for Nick's router, except that Dave's router is not in the same Centrex as the central company site. The configuration for Dave's router is as follows:

```

hostname dave-isdn
!
username central-isdn password 7 08274341
isdn switch-type basic-5ess
!
interface ethernet 0
ip address 11.108.147.1 255.255.255.0
no mop enabled
!
interface bri 0
ip address 11.108.90.1 255.255.255.0
encapsulation ppp
no ip route-cache
bandwidth 56
dialer map ip 11.108.90.53 name central-isdn speed 56 14155558370
dialer-group 1

```

```
ppp authentication chap
!
ip route 11.108.0.0 255.255.0.0 11.108.90.53
!
dialer-list 1 list 101
```

Dave's configuration is different from Nick's configuration because Dave's router connects to an AT&T 5ESS central office ISDN switch that does not run Signaling System 7. The isdn switch-type global configuration command specifies a basic rate AT&T switch, which does not require Dave's router configuration to use the isdn spid1 and isdn spid2 interface configuration commands that the DMS-100 switch requires. The bandwidth interface configuration command tells routing protocols that the line operates at 56 Kbps. The dialer map interface configuration command uses the speed keyword so that when Dave's router dials up the central site router, it sets the line speed to 56 Kbps. This setting is necessary when the connection traverses a switch that does not run Signaling System 7.

Configuring Calling Line Identification Numbers

Because Nick is in the same Centrex as the central company routers, the central router can use the Calling Line Identification (CLID) number received from the ISDN switch to identify Nick. With CLID, the configuration for Nick does not require CHAP or PAP; however, Nick needs to modify his configuration to include CLID. Nick's new configuration and a sample of the central site changed configuration are shown in the following sections.

Note CLID is not available in all parts of the United States and other countries. Some countries do not require Centrex for CLID.

Central Site

Here is the central site PRI interface configuration modified for CLID:

```
controller t1 1/0
framing esf
linecode b8zs
pri-group timeslots 2-6
!
interface serial 1/0:23
ip address 11.108.90.53 255.255.255.0
dialer idle-timeout 300
dialer map ip 11.108.90.7 name 5558376 8376
dialer-group 1
```

The name keyword in the dialer map interface configuration command specifies the actual string that calling line identification returns. This string differs from the number called: the number called is a four-digit Centrex number, and the number returned is the full seven digits.

Home Site

As with the central site, the major difference in Nick's configuration is the use of the name keyword with the dialer map command that specifies the actual number being returned as the calling line number.

```
interface bri 0
ip address 11.108.90.7 255.255.255.0
no ip route-cache
isdn spid1 415555837601 5558376
isdn spid2 415555837802 5558378
```

```
dialer idle-timeout 300
dialer map ip 11.108.90.53 name 5558362 8362
dialer map ip 11.108.90.53 name 5558370 8370
dialer-group 1
```

Note If the debug isdn-q931 EXEC command is enabled, the decode for an incoming call setup can be seen and the CLID number will be shown.

Configuring Callback

Because Dave is located several miles from the central office, calls to the central office router are metered and billed to Dave's telephone number. The callback feature (introduced in Cisco IOS 11.0) allows Dave's router to place a call to the central site router requesting that the central site router call Dave's router. Then the central site router disconnects the call and places a return call to Dave's router. With callback configured, Dave's telephone bill is reduced because actual data transfers occur when the central office router calls back. The following commands configure callback on Dave's router:

```
interface bri 0
ppp callback request
dialer hold-queue 100 timeout 20
```

The ppp callback interface configuration command with the request keyword specifies that when the interface places a call, it is to request callback. The dialer hold-queue interface configuration command specifies that up to 100 packets can be held in a queue until the central site router returns the call. If the central site router does not return the call within 20 seconds plus the length of the enable timeout configured on the central site router, the packets are dropped. The following commands configure callback on the central office router:

```
map-class dialer class1
dialer callback-server username
interface serial 1/0:23
dialer map ip 11.108.90.1 name dave-isdn speed 56 class class1 914085553680
ppp callback accept
dialer callback-secure
dialer enable-timeout 1
dialer hold-queue
```

The map-class global configuration command establishes a quality of service (QoS) parameter that is to be associated with a static map. The dialer keyword specifies that the map is a dialer map. The class1 parameter is a user-defined value that creates a map class to which subsequent encapsulation specific commands apply.

The dialer map interface configuration command has been modified to include the class keyword and the name of the class, as specified in the map-class command. The name keyword is required so that, when Dave's router dials in, the interface can locate this dialer map statement and obtain the dial string for calling back Dave's router.

The ppp callback interface configuration command with the accept keyword allows the interface to accept and honor callback requests that come into the interface. (Callback depends on PPP authentication, using PAP or CHAP.)

The dialer callback-server map class configuration command allows the interface to return calls when callback is successfully negotiated. The username keyword specifies that the interface is to locate the dial string for making the return call by looking up the authenticated host name in a dialer map command.

The dialer callback-secure interface configuration command specifies that the router is to disconnect the initial call, and call back only if it has a dialer map command with a defined class for the remote router. If the dialer callback-secure command is not present, the central router will not drop the connection if it does not have a dialer

map command with a defined class. The dialer enable-timeout interface configuration command specifies that the interface is to wait one second after disconnecting the initial call before making the return call.

Configuring Snapshot Routing over ISDN

Snapshot routing is an easy way to reduce connection time in ISDN networks by suppressing the transfer of routing updates for a configurable period of time. Snapshot routing is best suited for networks whose data-transfer connections typically last longer than five minutes and that are running the following distance-vector protocols:

- Routing Information Protocol (RIP) and Integrated Gateway Routing Protocol (IGRP) for IP
- Routing Table Maintenance Protocol (RTMP) for AppleTalk
- Routing Information Protocol (RIP) and Service Advertisement Protocol (SAP) for Novell Internet Packet Exchange (IPX)
- Routing Table Protocol (RTP) for Banyan VINES

The goal of snapshot routing is to allow routing protocols to exchange updates as they normally would. Because Enhanced IGRP and link-state routing protocols, such as Novell Link Services Protocol (NLSP), Open Shortest Path First (OSPF), and Intermediate System-to-Intermediate System (IS-IS) depend on the frequent sending of hello messages to neighboring routers in order to discover and maintain routes, they are incompatible with snapshot routing.

Note This case study applies snapshot routing to an ISDN network, but other similar media, such as dedicated leased lines, can benefit from the reduction of periodic updates that snapshot routing provides.

Before snapshot routing became available in Cisco Internetwork Operating System (IOS) Software Release 10.2, ISDN interfaces were configured using static routes. Static routes, such as the routes defined by the ip route commands in the ["Central Site"](#) section earlier in this chapter, prevent bandwidth from being consumed by routing updates, but they are difficult to maintain as the network grows.

Snapshot routing supports dynamic routes by allowing routing updates to occur during an active period and reduces connection cost by suppressing routing updates during a quiet period, which can be up to 65 days long. During the quiet period, the routing tables on the routers at both ends of a link are frozen. [Figure 8-2](#) shows the relationship of active and quiet periods over time.

Figure 8-2: Active periods and frozen periods over time.



During the active period, the routers at each end of the connection exchange the routing updates that are normal for their configured routing protocols. They continue to exchange routing updates until the active period ends. When the active period ends, each router freezes its routing tables, stops sending routing updates, and enters the quiet period. Each router remains in the quiet period until a configurable timer expires, at which time one of the routers initiates a connection to send and receive routing updates.

To ensure that routing tables are updated, the active period must be long enough for several routing updates to come

through the link. An active period that is too short might allow only one routing update to cross the link. If that update is lost due to noise on the line, the router on the other end would age out a valid route or would not learn about a new valid route. To make sure that updates occur, the active period must be at least five minutes long (that is, three times longer than the routing protocols' update interval). Because the routing protocols update their routing tables during the active period as they normally would, there is no need to adjust any routing protocol timers.

If the line is not available when the router transitions from the quiet period to the active period, it enters a retry period. During the retry period, the router continually attempts to connect until it enters an active period, as shown in [Figure 8-3](#).

Figure 8-3: The router continually attempts to connect during the retry period.

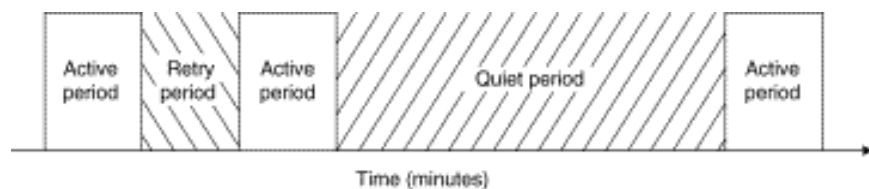

[Table 8-1](#) shows the minimum and maximum lengths of each period.

Table 8-1: Snapshot Routing Periods

Period	Configurable	Minimum Length	Maximum Length
Active	Yes	5 minutes	100 minutes
Quiet	Yes	5 minutes	65 days
Retry	No	8 minutes	8 minutes

By default, snapshot routing allows routing updates to be exchanged over connections that are established to transfer user data. This means that, if necessary, snapshot routing forces the connection to last as long as the active period. If you do not want the routers to exchange updates during connections that are established to transfer user data, use the `suppress-statechange-updates` keyword.

Upgrading the Telecommuting Network

Snapshot routing is well-suited to the hub-and-spoke topology of the telecommuting network described in the "[Configuring DDR over ISDN](#)" section at the beginning of this chapter. Snapshot routing is designed for a client-server relationship. The client routers, such as the home sites, determine the frequency at which the routers exchange updates by setting the length of the quiet period, and the server router accepts incoming snapshot connections from several client routers.

Note Snapshot routing is not recommended for meshed topologies. In meshed topologies, configuring static routes is more efficient than configuring snapshot routing.

Central Site Modified for Snapshot Routing

The following is the configuration of the central site router after modification for snapshot routing:

```
hostname central-isdn
!
username dave-isdn password 7 130318111D
username nick-isdn password 7 08274D02A02
isdn switch-type primary-dms100
!
interface ethernet 0
ip address 11.108.40.53 255.255.255.0
no mop enabled
!
controller t1 1/0
framing esf
linecode b8zs
pri-group timeslots 2-6
ip address 11.108.90.53 255.255.255.0
encapsulation ppp
dialer idle-timeout 300
dialer map ip 11.108.90.1 name dave-isdn speed 56 914085553680
dialer map ip 11.108.90.7 name nick-isdn 8376
dialer-group 1
isdn spid1 415555836201 5558362
isdn spid2 415555837002 5558370
snapshot server 5
ppp authentication chap
!
router igrp 10
network 11.108.0.0
redistribute static
!
! route to nick-isdn
ip route 11.108.137.0 255.255.255.0 11.108.90.7
! route to dave-isdn
ip route 11.108.147.0 255.255.255.0 11.108.90.1
!
access-list 101 deny igrp 0.0.0.0 255.255.255.255 0.0.0.0 255.255.255.255
!NTP
access-list 101 deny udp 0.0.0.0 255.255.255.255 0.0.0.0 255.255.255.255 eq 123
!SNMP
access-list 101 deny udp 0.0.0.0 255.255.255.255 0.0.0.0 255.255.255.255 eq 161
access-list 101 permit ip 0.0.0.0 255.255.255.255 0.0.0.0 255.255.255.255
!
dialer-list 1 list 101
```

The ip route global configuration commands that configured static routes for the home sites have been removed from the configuration. The snapshot server interface configuration command enables snapshot routing. The "5" sets the length of the active period to five minutes.

Note Snapshot routing must be configured on rotary interfaces, which are established by the dialer rotary-group interface configuration command. ISDN interfaces are rotary interfaces by definition, so you do not need to use the

dialer rotary-group command in ISDN configurations.

Home Site Modified for Snapshot Routing

The following is the configuration of Dave's home site router after modification for snapshot routing:

```
hostname dave-isdn
!
username central-isdn password 7 08274341
isdn switch-type basic-5ess
!
interface ethernet 0
ip address 11.108.147.1 255.255.255.0
no mop enabled
!
interface bri 0
ip address 11.108.90.1 255.255.255.0
encapsulation ppp
no ip route-cache
bandwidth 56
dialer map snapshot 1 name central-isdn 14155558370
dialer map ip 11.108.90.53 name central-isdn speed 56 14155558370
dialer-group 1
snapshot client 5 43200 suppress-statechange-updates dialer
ppp authentication chap
!
dialer-list 1 list 101
```

The ip route commands that configured static routes for the home sites have been removed from the configuration. The dialer map snapshot interface configuration command establishes a map (whose sequence number is 1) that the router uses to connect to the central site router for the exchange of routing updates. The name keyword specifies the name of the remote router that is associated with the dial string. Because the ppp authentication interface configuration command enables CHAP authentication, when this router dials the central router, it receives the host name of the central router and compares it with the name specified by the name keyword.

The snapshot client interface configuration command sets the length of the active period to five minutes (a value that must match the value set in the snapshot server's configuration) and sets the length of the quiet period to 43,200 seconds (12 hours). The suppress-statechange-updates keyword prevents the routers from exchanging updates during connections that are established to transfer user data. The dialer keyword allows the client router to dial up the server router in the absence of regular traffic and is required when you use the suppress-statechange-update keyword.

Snapshot and Novell IPX Networks

This section describes a Novell IPX network for which snapshot routing has been configured. Client routers at branch offices use DDR to connect to a central router over ISDN. At the central office, NetWare servers use the Novell IPX protocol to provide services to NetWare clients on each branch office network. Some client-to-server connections are required during a limited period of the day. [Figure 8-4](#) illustrates the network.

Figure 8-4: Topology of the Novell IPX network.

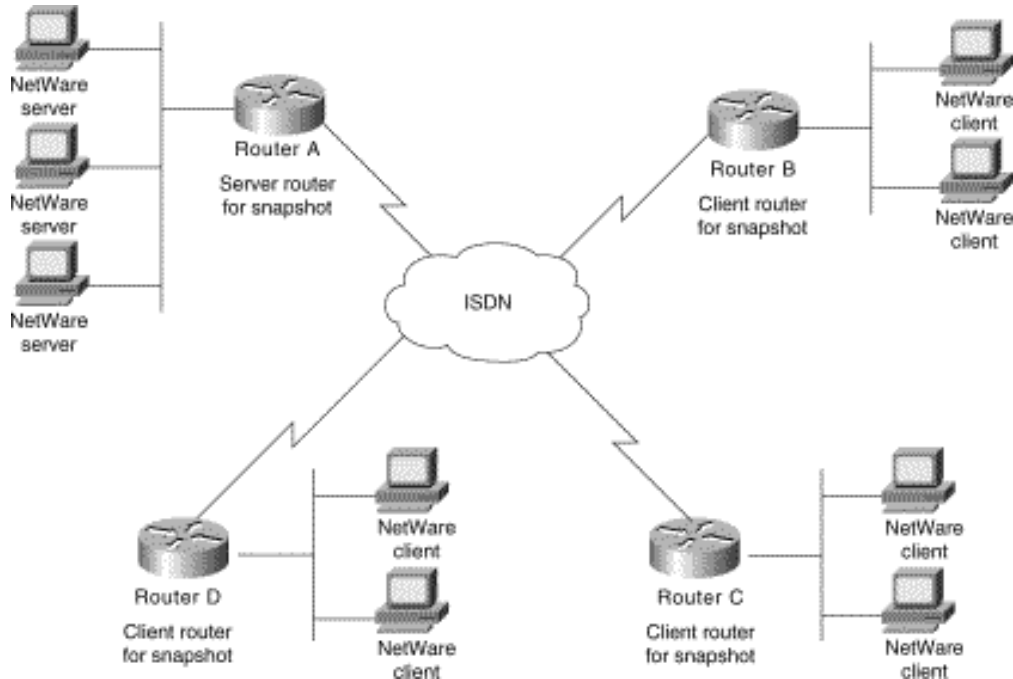

In this topology, the client routers are responsible for updating their routing tables by connecting to the server router when the quiet period expires. The client routers also retrieve update information if a reload occurs.

Note Snapshot routing works with Novell 3.x and 4.x networks. However, Novell 4.x includes a time synchronization protocol that causes Novell 4.x time servers to send an update every 10 minutes. To prevent the time server from generating update packets that would cause unwanted connections, you should load a NetWare Loadable Module (NLM) named TIMESYNC.NLM that allows you to increase the update interval for these packets to several days. A similar problem is caused by Novell's efforts to synchronize NDS replicas. NetWare 4.1 includes two NLMs, DSFILTER.NLM and PINGFILT.NLM, that work together to control NDS synchronization updates. You should use these two modules to make sure that NDS synchronization traffic is sent to specified servers only at the specified times.

Server Router Configuration

The following is the complete configuration for the server router:

```
hostname RouterA
!
username RouterB password 7 120DOA031D
username RouterC password 7 111D161118
username RouterD password 7 43E7528384
isdn switch-type vn3
!
ipx routing

interface Ethernet 0
ip address 192.104.155.99 255.255.255.0
ipx network 300
!
interface bri 0
ip address 1.0.0.1 255.0.0.0
encapsulation ppp
ipx network 10
```

```

no ipx route-cache
ipx update-time 20
ipx watchdog-spoof
dialer idle-timeout 60
dialer wait-for-carrier-time 12
dialer map ipx 10.0000.0000.0002 name RouterB broadcast 041389082
dialer map ipx 10.0000.0000.0003 name RouterC broadcast 041389081
dialer map ipx 10.0000.0000.0004 name RouterD broadcast 041389083
!
dialer-group 1
snapshot server 10
ppp authentication chap
!
access-list 901 deny 0 FFFFFFFF 0 FFFFFFFF 457
access-list 901 deny 1 10.0000.0000.0001 0 10.ffff.ffff.ffff 453
access-list 901 deny 4 10.0000.0000.0001 0 10.ffff.ffff.ffff 452
access-list 901 deny 4 FFFFFFFF 0 FFFFFFFF 456
access-list 901 permit -1
!
dialer-list 1 list 901

```

The configuration begins with the host name used for CHAP authentication. The usernames correspond to the host names of Router B, Router C, and Router D. The `isdn switch-type` global configuration command specifies that the router connects to a French VN3 ISDN BRI switch.

Interface Configuration

The `dialer idle-timeout` interface configuration command specifies 60 seconds as the amount of idle time that must elapse before the router disconnects the line. The `dialer wait-for-carrier-time` interface configuration command sets the wait-for-carrier time to 60 seconds.

The first `dialer map` interface configuration command sets the next-hop address of Router B to 10.0000.0000.0002. When Router B dials up the server router (Router A), the server router uses the next hop address to transmit packets to Router B. The `broadcast` keyword sets 041389082 as the address to which IPX broadcasts are to be forwarded. The second and third `dialer map` commands set similar values for Router C and Router D.

The `snapshot server` interface configuration command sets the length of the active period to 10 minutes. The `ppp authentication` interface configuration command sets CHAP as the authentication protocol.

Access List Configuration

Access lists are used to determine whether an outgoing packet is interesting or uninteresting. Packets that are not interesting are dropped, and packets that are interesting cause a call to be placed if a call is not active or cause a call that has already been placed to be maintained as active. The access lists defined by this configuration are extended Novell IPX access lists. The first `access-list` global configuration command defines any packets intended for the Novell serialization socket as uninteresting. The second `access-list` command defines RIP packets as uninteresting. The third `access-list` command defines SAP packets as uninteresting. The fourth `access-list` command defines Novell diagnostic packets generated by the Autodiscovery feature as uninteresting, and the final `access-list` command states that all other packets are interesting. The `dialer-list global configuration` command assigns access list 901 to dialer access group 1, which is associated with BRI 0 by the `dialer-group` interface configuration command.

Client Router Configuration

The configurations for the client routers are the same except for the commands that configure the router's host name, the username that it uses when it dials up Router A, and the router's network numbers. The following is the configuration for Router B:

```
hostname RouterB
!
username RouterA password 7 105A060D0A
ipx routing
isdn switch-type vn3
isdn tei first-call
!
interface ethernet 0
ip address 192.104.155.100 255.255.255.0
ipx network 301
!
interface bri 0
no ip address
encapsulation ppp
ipx network 10
no ipx route-cache
ipx update-time 20
ipx watchdog-spoof
dialer idle-timeout 60
dialer wait-for-carrier-time 12
dialer map snapshot 1 name RouterA 46148412
dialer map ipx 10.0000.0000.0001 name RouterA broadcast 46148412
dialer-group 1
snapshot client 10 86400 dialer
ppp authentication chap
!
access-list 901 deny 0 FFFFFFFF 0 FFFFFFFF 457
access-list 901 deny 1 10.0000.0000.0002 0 10.ffff.ffff.ffff 453
access-list 901 deny 4 10.0000.0000.0002 0 10.ffff.ffff.ffff 452
access-list 901 deny 4 FFFFFFFF 0 FFFFFFFF 456
access-list 901 permit 0
!
dialer-list 1 list 901
```

The configuration begins with the host name used for CHAP authentication. The usernames correspond to the host names of Router B, Router C, and Router D. The `isdn switch-type` global configuration command specifies that the router connects to a French VN3 ISDN BRI switch.

The `isdn tei` global configuration command uses the `first-call` keyword to specify that ISDN terminal *endpoint identifier* (TEI) negotiation is to occur when Router A places or receives its first ISDN call. (The default is for TEI negotiation to occur when the router is powered on.)

Interface Configuration

The `dialer wait-for-carrier` interface configuration command specifies 12 seconds as the number of seconds that the interface will wait for the carrier to come up when it places a call.

The `snapshot client` interface configuration command sets the length of the active period to 10 minutes (a value that must match the value set in the snapshot server's configuration) and sets the length of the quiet period to 86,400

seconds (24 hours). Because the `suppress-statechange-updates` keyword is not used, the routers can exchange updates during connections that are established to transfer user data. The `dialer` keyword allows the client router to dial up the server router in the absence of regular traffic.

Configuring AppleTalk over ISDN

To run AppleTalk over an ISDN network effectively, you need to prevent Name Binding Protocol (NBP) packets and RTMP updates from triggering unnecessary connections over ISDN connections.

[Figure 8-5](#) shows a sample AppleTalk network that uses ISDN to connect two networks located in different cities. Users on the district office network occasionally need access to servers located on the main office network and vice versa. In this scenario, both routers dial up each other when user data from one part of the network needs to reach the other part of the network.

Figure 8-5: An AppleTalk network over ISDN.

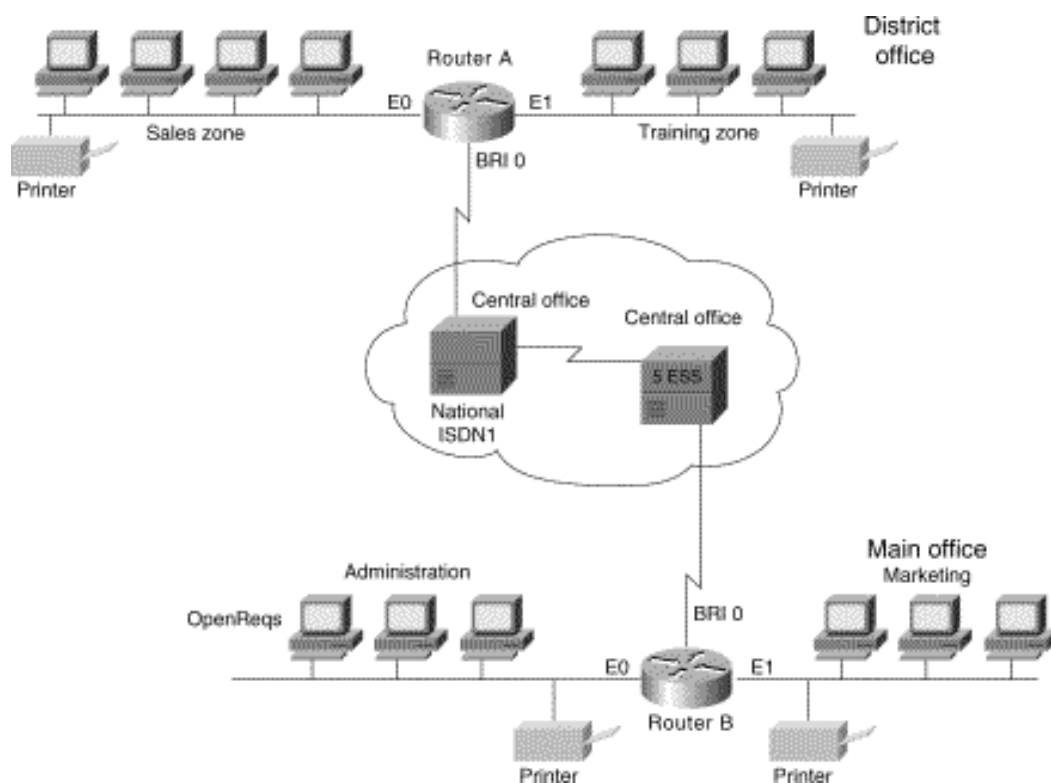

Users of hosts connected to the main office network do not need to access the Training zone, so when configuring Router A, one goal is to prevent NBP packets generated by the Training zone from triggering an ISDN connection with the main office network. Another configuration goal for both routers is to prevent NBP packets generated by the printers on each network from triggering an ISDN connection.

To control the forwarding of NBP packets, use AppleTalk-style access lists. AppleTalk-style access lists allow you to control the flow of NBP packets based on the type of the entity that originated the packet, the name of the entity that originated the packet, and the zone of the entity that originated the packet.

Note The capability to control the forwarding of NBP packets was introduced in Cisco IOS Software Release 11.0.

Both routers also need to control RTMP packets. To control RTMP packets, configure static AppleTalk cable ranges and node numbers and use the `no appletalk send rtmps` command on the ISDN BRI or PRI interface that connects two

AppleTalk networks.

Router A Configuration

As shown in [Figure 8-5](#), Router A is located in the district office. The district office network consists of two zones: Sales and Training. On Router A, an AppleTalk-style access list is assigned to BRI 0 to prevent the forwarding of NBP packets that come from printers and NBP packets that come from the Training zone. If the router were to allow the forwarding of these packets, they would trigger an unnecessary ISDN connection to the main office network.

```
hostname RouterA
!
username RouterB password 7 125D063D2E
appletalk routing
appletalk static cable-range 20-20 to 15.43 zone Administration
appletalk static cable-range 25-25 to 15.43 zone Marketing
isdn switch-type basic-nil
!
interface ethernet 0
appletalk cable-range 5-5 5.128
appletalk zone Sales
!
interface ethernet 1
appletalk cable-range 10-10 10.26
appletalk zone Service
!
interface bri 0
appletalk static cable-range 15-15 15.42
appletalk zone PhoneZone
no appletalk send-rtmps
encapsulation ppp
ppp authentication chap
dialer idle-timeout 240
bandwidth 56
dialer map appletalk 15.43 name RouterA speed 56 912065553240
dialer-group 1
isdn spid1 602555463101 5554631
!
access-list 601 deny nbp 1 type LaserWriter
access-list 601 deny nbp 2 zone Training
access-list 601 permit nbp 3 zone Sales
access-list 601 deny other-nbps
access-list 601 permit other-access
!
dialer-list 1 list 601
```

The hostname global configuration command establishes the host name of Router A. The username global configuration command establishes the name of the router that is allowed to dial up Router A. The name corresponds to the host name of Router B. The password keyword indicates that the username command specifies a password. The "7" indicates that the password is encrypted using a Cisco-defined encryption algorithm. The appletalk routing global configuration command enables AppleTalk routing.

The appletalk static cable-range global configuration commands create static AppleTalk routes to the zones in the

main office network. Static AppleTalk routes are required because the `no appletalk send-rtmps` interface configuration command prevents the exchange of RTMP updates between the two networks. Without static routes, zones for the main office would not appear when users open the Chooser on hosts connected to the district office network. The `isdn switch-type` global configuration command specifies that Router A connects to a National ISDN-1 switch.

Interface Configuration

The `appletalk cable-range` interface configuration commands for each Ethernet interface establish the network number for the cable segment to which the interface connects and the node number of the interface. For each interface, the `appletalk zone` interface configuration command establishes the zone name for the network that is connected to the interface. None of the interface configurations specifies an AppleTalk routing protocol, so the interfaces use the default routing protocol, RTMP.

The `no appletalk send-rtmps` interface configuration command prevents Router A from sending RTMP updates out on interface BRI 0. To compensate for the lack of RTMP exchange, you must configure static AppleTalk routes (using the `appletalk static cable-range` global configuration command).

The `encapsulation ppp` interface configuration command specifies PPP encapsulation, and the `ppp authentication chap` command enables CHAP authentication. The `dialer idle-timeout` interface configuration command sets the idle timeout to 240 seconds (four minutes). The `bandwidth` interface configuration command tells routing protocols that the line operates at 56 Kbps.

The `dialer map` interface configuration command establishes the remote site that Router A is to call. In this case, the `dialer map` command establishes 15.43 as the next hop address. The `name` keyword specifies the name of the remote router that is associated with the dial string. The `speed` keyword specifies that Router A is to set the line's rate to 56 Kbps, which is required when the connection traverses a switch that does not support Signaling System 7. The `dialer-group` interface configuration command associates the interface BRI 0 with dialer access group 1.

The `isdn spid1` interface configuration commands represent service profile identifiers (SPIDs) and are required by National ISDN-1 switches. Service providers assign SPIDs to associate a SPID number with a telephone number. Your service provider can tell you if SPIDs are required for your switch. In this example, SPID 1 identifies 602 as the area code, 555 as the exchange, 4631 as the station ID, and 01 as the terminal identifier.

Access List Configuration

The first `access-list nbp` global configuration command defines access list 601 and prevents the forwarding of NBP packets generated by any LaserWriter printer on the district office network. The second `access-list nbp` command prevents the forwarding of NBP packets generated by the Training zone. The third `access-list nbp` command allows the forwarding of NBP packets generated by the Sales zone.

The `access-list other-nbps` global configuration command prevents the forwarding of all other NBP packets that have not been explicitly permitted or denied by previous `access-list nbp` global configuration commands.

The `access-list other-access` global configuration command permits all other access checks that would otherwise be denied because they are not explicitly permitted by an `access-list` command. The `dialer-list` global configuration command assigns the access list 601 to dialer access group 1, which is associated with BRI 0.

Router B Configuration

As shown in [Figure 8-5](#), Router B is located in the main office. The main office network consists of two zones: Marketing and Administration. With the exception of the OpenReqs server in the Administration zone, users of hosts connected to the district office network do not need to access servers located in the Administration zone. Like the district office network, each zone in the main office network has its own printer, so there is no need for Router B to forward NBP packets that the printers originate. The access list for Router B prevents NBP packets that come from

printers and NBP packets that come from all servers in the Administration zone (except OpenReqs) from triggering an ISDN connection to the district office network.

```
hostname RouterB
!
username RouterA password 7 343E821D4A
appletalk routing
appletalk static cable-range 5-5 to 15.42 zone Sales
appletalk static cable-range 10-10 to 15.42 zone Training
isdn switch-type basic-5ess
!
interface ethernet 0
appletalk cable-range 20-20 20.5
appletalk zone Administration
!
interface ethernet 1
appletalk cable-range 25-25 25.36
appletalk zone Marketing
!
interface bri 0
appletalk static cable-range 15-15 15.43
appletalk zone PhoneZone
no appletalk send-rtmps
encapsulation ppp
ppp authentication chap
dialer idle-timeout 240
bandwidth 56
dialer map appletalk 15.42 name RouterB speed 56 917075553287
dialer-group 1
!
access-list 601 deny nbp 1 type LaserWriter
access-list 601 permit nbp 2 object OpenReqs
access-list 601 permit nbp 3 zone Marketing
access-list 601 deny other-nbps
access-list 601 permit other-access
dialer-list 1 list 601
```

The configuration for Router B is similar to the configuration for Router A, with the following differences:

- The `isdn switch-type` global configuration command specifies that Router B connects to an AT&T 5ESS central office ISDN switch. This type of switch does not use SPID numbers, so the `isdn spid1` command is not used.
- The first `access-list nbp` global configuration command defines access list 601 and prevents the forwarding of NBP packets generated by the LaserWriter printers connected to the main office network. The second `access-list nbp` command allows the forwarding of packets generated by the server OpenReqs. The third `access-list nbp` command allows the forwarding of packets generated by the Marketing zone.

Summary

When you configure ISDN, controlling packets that trigger unnecessary connections is a major concern. In the past, one way of controlling routing update packets was to configure static routes. Snapshot routing and NBP-packet filtering provide new ways to control routing updates. Snapshot routing allows you to configure the network so that routed protocols update their routing tables dynamically without triggering frequent and costly ISDN connections.

Snapshot routing is ideally suited for relatively stable networks in which a single router is a central point through which routing updates flow.

[HOME](#) [CONTENTS](#) [PREVIOUS](#) [NEXT](#) [GLOSSARY](#) [FEEDBACK](#) [SEARCH](#) [HELP](#)

Posted: Thu Oct 28 16:51:25 PDT 1999

[Copyright 1989-1999](#) © [Cisco Systems Inc.](#)

Table of Contents

[Using HSRP for Fault-Tolerant IP Routing](#)

[Understanding How HSRP Works](#)

[Configuring HSRP](#)

[Configuring Multiple Hot Standby Groups](#)

[Interface Tracking](#)

[Load Sharing](#)

[Using HSRP with Routed Protocols](#)

[AppleTalk, Banyan VINES, and Novell IPX](#)

[DECnet and XNS](#)

[Summary](#)

Using HSRP for Fault-Tolerant IP Routing

This case study examines Cisco's Hot Standby Routing Protocol (HSRP), which provides automatic router backup when you configure it on Cisco routers that run the Internet Protocol (IP) over Ethernet, Fiber Distributed Date Interface (FDDI), and Token Ring local-area networks (LANs). HSRP is compatible with Novell's Internetwork Packet Exchange (IPX), AppleTalk, and Banyan VINES, and it is compatible with DECnet and Xerox Network Systems (XNS) in certain configurations.

Note Banyan VINES serverless clients do not respond well to topology changes (regardless of whether HSRP is configured). This case study describes the effect of topology changes in networks that include Banyan VINES serverless clients.

For IP, HSRP allows one router to automatically assume the function of the second router if the second router fails. HSRP is particularly useful when the users on one subnet require continuous access to resources in the network.

Consider the network shown in [Figure 9-1](#). Router A is responsible for handling packets between the Tokyo segment and the Paris segment, and Router B is responsible for handling packets between the Tokyo segment and the New York segment. If the connection between Routers A and C goes down or if either router becomes unavailable, fast converging routing protocols, such as the Enhanced Interior Gateway Routing Protocol (Enhanced IGRP) and Open Shortest Path First (OSPF) can respond within seconds so that Router B is prepared to transfer packets that would otherwise have gone through Router A.

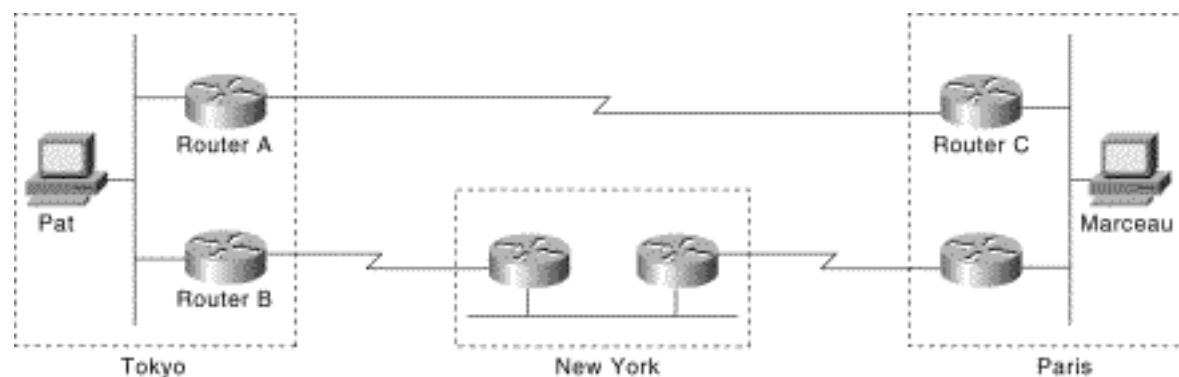
Figure 9-1: A typical WAN.

However, in spite of fast convergence, if the connection between Router A and Router C goes down, or if either router becomes unavailable, the user Pat on the Tokyo segment might not be able to communicate with the user Marceau even after the routing protocol has converged. That's because IP hosts, such as Pat's workstation, usually do not participate in routing protocols. Instead, they are configured statically with the address of a single router, such as Router A. Until someone manually modifies the configuration of Pat's host to use the address of Router B instead of Router A, Pat cannot communicate with Marceau.

Some IP hosts use proxy Address Resolution Protocol (ARP) to select a router. If Pat's workstation were running proxy ARP, it would send an ARP request for the IP address of Marceau's workstation. Router A would reply on behalf of Marceau's workstation and would give to Pat's workstation its own media access control (MAC) address (instead of the IP address of Marceau's workstation). With proxy ARP, Pat's workstation behaves as if Marceau's workstation were connected to the same segment of the network as Pat's workstation. If Router A fails, Pat's workstation will continue to send packets destined for Marceau's workstation to the MAC address of Router A even though those packets have nowhere to go and are lost. Pat either waits for ARP to acquire the MAC address of Router B by sending another ARP request or reboots the workstation to force it to send an ARP request. In either case, for a significant period of time, Pat cannot communicate with Marceau---even though the routing protocol has converged, and Router B is prepared to transfer packets that would otherwise go through Router A.

Some IP hosts use the Routing Information Protocol (RIP) to discover routers. The drawback of using RIP is that it is slow to adapt to changes in the topology. If Pat's workstation is configured to use RIP, 3 to 10 minutes might elapse before RIP makes another router available.

Some newer IP hosts use the ICMP Router Discovery Protocol (IRDP) to find a new router when a route becomes unavailable. A host that runs IRDP listens for *hello* multicast messages from its configured router and uses an alternate router when it no longer receives those hello messages. If Pat's workstation were running IRDP, it would detect that Router A is no longer sending hello messages and would start sending its packets to Router B.

For IP hosts that do not support IRDP, Cisco's HSRP provides a way to keep communicating when a router becomes unavailable. HSRP allows two or more HSRP-configured routers to use the MAC address and IP network address of a virtual router. The virtual router does not physically exist; instead, it represents the common target for routers that are configured to provide backup to each other. [Figure 9-2](#) shows the Tokyo segment of the WAN as it might be configured for HSRP. Each actual router is

configured with the MAC address and the IP network address of the virtual router.

Figure 9-2: HSRP addressing on the Tokyo segment.

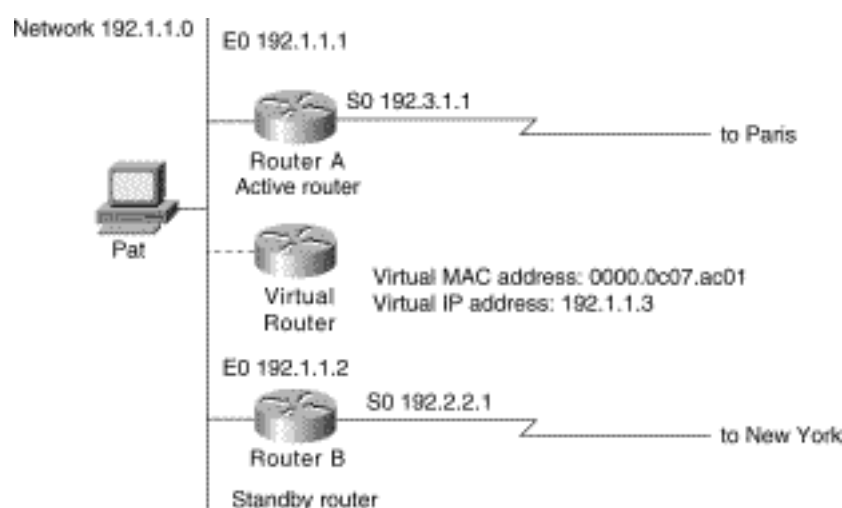

In [Figure 9-2](#), the MAC address of the virtual router is 0000.0c07.ac01. When you configure HSRP, the router automatically selects one of the virtual MAC addresses from a range of addresses in the Cisco IOS software that is within the range of Cisco's MAC address block. Ethernet and FDDI LANs use one of the preassigned MAC addresses as a virtual MAC address. Token Ring LANs use a functional address as a virtual MAC address.

In [Figure 9-2](#), instead of configuring the hosts on network 192.1.1.0 with the IP address of Router A, they are configured with the IP address of the virtual router as their default router. When Pat's workstation sends packets to Marceau's workstation on the Paris segment, it sends them to the MAC address of the virtual router.

In [Figure 9-2](#), Router A is configured as the active router. It is configured with the IP address and MAC address of the virtual router and sends any packets addressed to the virtual router out interface 1 to the Paris segment. As the standby router, Router B is also configured with the IP address and MAC address of the virtual router. If for any reason Router A stops transferring packets, the routing protocol converges, and Router B assumes the duties of Router A and becomes the active router. That is, Router B now responds to the virtual IP address and the virtual MAC address. Pat's workstation continues to use the IP address of the virtual router to address packets destined for Marceau's workstation, which Router B receives and sends to the Paris segment via the New York segment. Until Router A resumes operation, HSRP allows Router B to provide uninterrupted service to the users on the Tokyo segment that need to communicate with users on the Paris segment. While it is the active router, Router B continues to perform its normal function: handling packets between the Tokyo segment and the New York segment.

HSRP also works when the hosts are configured for proxy ARP. When the active HSRP router receives an ARP request for a host that is not on the local LAN, the router replies with the MAC address of the virtual router. If the active router becomes unavailable or its connection to the remote LAN goes down, the router that becomes the active router receives packets addressed to the virtual router and transfers them accordingly.

Note You can configure HSRP on any Cisco router that is running Cisco Internetwork Operating System (Cisco IOS) Software Release 10.0 or later. If you configure HSRP for one Cisco router on a Token Ring LAN, all Cisco routers on that LAN must run Cisco IOS Software Release 10.0 or later. Cisco IOS Software Releases 10.2(9), 10.3(6), and 11.0(2) allow standby IP addresses to respond to ping requests. Cisco Software Release 11.0(3)(1) provides improved support for the use of secondary IP addresses with HSRP.

Understanding How HSRP Works

HSRP uses a priority scheme to determine which HSRP-configured router is to be the default active router. To configure a router as the active router, you assign it a priority that is higher than the priority of all the other HSRP-configured routers. The default priority is 100, so if you configure just one router to have a higher priority, that router will be the default active router.

HSRP works by the exchange of multicast messages that advertise priority among HSRP-configured routers. When the active router fails to send a hello message within a configurable period of time, the standby router with the highest priority becomes the active router. The transition of packet-forwarding functions between routers is completely transparent to all hosts on the network.

HSRP-configured routers exchange three types of multicast messages:

- *Hello*---The hello message conveys to other HSRP routers the router's HSRP priority and state information. By default, an HSRP router sends hello messages every three seconds.
- *Coup*---When a standby router assumes the function of the active router, it sends a coup message.
- *Resign*---A router that is the active router sends this message when it is about to shut down or when a router that has a higher priority sends a hello message.

At any time, HSRP-configured routers are in one of the following states:

- *Active*---The router is performing packet-transfer functions.
- *Standby*---The router is prepared to assume packet-transfer functions if the active router fails.
- *Speaking and listening*---The router is sending and receiving hello messages.
- *Listening*---The router is receiving hello messages.

Note When configured on AGS, AGS+, and Cisco 7000 series routers, HSRP takes advantage of special hardware features that are not available on other Cisco routers. This means that HSRP operates in a slightly different way on these routers. For an example, see the "[Using HSRP with Routed Protocols](#)" section later in this chapter.

Configuring HSRP

[Figure 9-3](#) shows the topology of an IP network in which two routers are configured for HSRP.

Figure 9-3: Example of a network configured for HSRP.

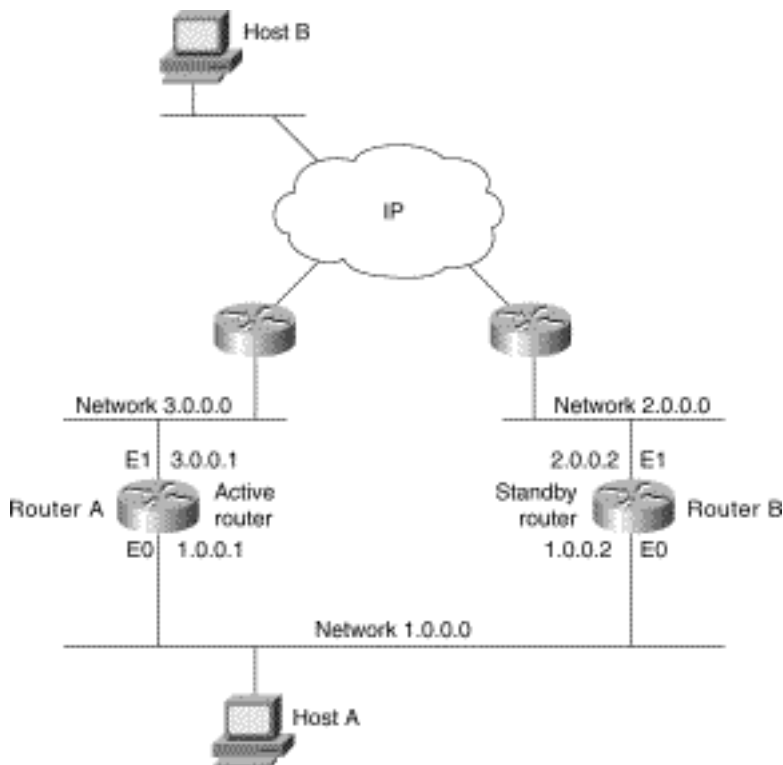

All hosts on the network are configured to use the IP address of the virtual router (in this case, 1.0.0.3) as the default gateway. The command for configuring the default gateway depends on the host's operating system, TCP/IP implementation, and configuration.

Note The configurations shown in this case study use the Enhanced IGRP routing protocol. HSRP can be used with any routing protocol supported by the Cisco IOS software. Some configurations that use HSRP still require a routing protocol to converge when a topology change occurs. The standby router becomes active, but connectivity does not occur until the protocol converges.

The following is the configuration for Router A:

```
hostname RouterA
!
interface ethernet 0
ip address 1.0.0.1 255.0.0.0
standby 1 ip 1.0.0.3
standby 1 preempt
standby 1 priority 110
standby 1 authentication denmark
standby 1 timers 5 15
!
interface ethernet 1
ip address 3.0.0.1 255.0.0.0
!
router eigrp 1
network 1.0.0.0
network 3.0.0.0
```

The following is the configuration for Router B:

```
hostname RouterB
!
interface ethernet 0
ip address 1.0.0.2 255.0.0.0
standby 1 ip 1.0.0.3
standby 1 preempt
standby 1 authentication denmark
standby 1 timers 5 15
!
interface ethernet 1
ip address 2.0.0.2 255.0.0.0
!
router eigrp 1
network 1.0.0.0
network 2.0.0.0
```

The **standby ip** interface configuration command enables HSRP and establishes 1.0.0.3 as the IP address of the virtual router. The configurations of both routers include this command so that both routers share the same virtual IP address. The 1 establishes Hot Standby group 1. (If you do not specify a group number, the default is group 0.) The configuration for at least one of the routers in the Hot Standby group must specify the IP address of the virtual router; specifying the IP address of the virtual router is optional for other routers in the same Hot Standby group.

The **standby preempt** interface configuration command allows the router to become the active router when its priority is higher than all other HSRP-configured routers in this Hot Standby group. The configurations of both routers include this command so that each router can be the standby router for the other router. The 1 indicates that this command applies to Hot Standby group 1. If you do not use the **standby preempt** command in the configuration for a router, that router cannot become the active router.

The **standby priority** interface configuration command sets the router's HSRP priority to 110, which is higher than the default priority of 100. Only the configuration of Router A includes this command, which makes Router A the default active router. The 1 indicates that this command applies to Hot Standby group 1.

The **standby authentication** interface configuration command establishes an authentication string whose value is an unencrypted eight-character string that is incorporated in each HSRP multicast message. This command is optional. If you choose to use it, each HSRP-configured router in the group should use the same string so that each router can authenticate the source of the HSRP messages that it receives. The "1" indicates that this command applies to Hot Standby group 1.

The **standby timers** interface configuration command sets the interval in seconds between hello messages (called the *hello time*) to five seconds and sets the duration in seconds that a router waits before it declares the active router to be down (called the *hold time*) to eight seconds. (The defaults are three and 10 seconds, respectively.) If you decide to modify the default values, you must configure each router to use the same hello time and hold time. The "1" indicates that this command applies to Hot Standby group 1.

Note There can be up to 255 Hot Standby groups on any Ethernet or FDDI LAN. There can be no more than three Hot Standby groups on any Token Ring LAN.

Configuring Multiple Hot Standby Groups

Multigroup HSRP (MHSRP) is an extension of HSRP that allows a single router interface to belong to more than one Hot Standby group. MHSRP requires the use of Cisco IOS Software Release 10.3 or later and is supported only on routers that have special hardware that allows them to associate an Ethernet interface with multiple unicast Media Access Control (MAC) addresses. These routers are the AGS and AGS+ routers and any router in the Cisco 7000 series. The special hardware allows you to configure a single interface in an AGS, AGS+, or Cisco 7000 series router so that the router is the backup router for more than one Hot Standby group, as shown in [Figure 9-4](#).

Figure 9-4: Example of hot standby groups.

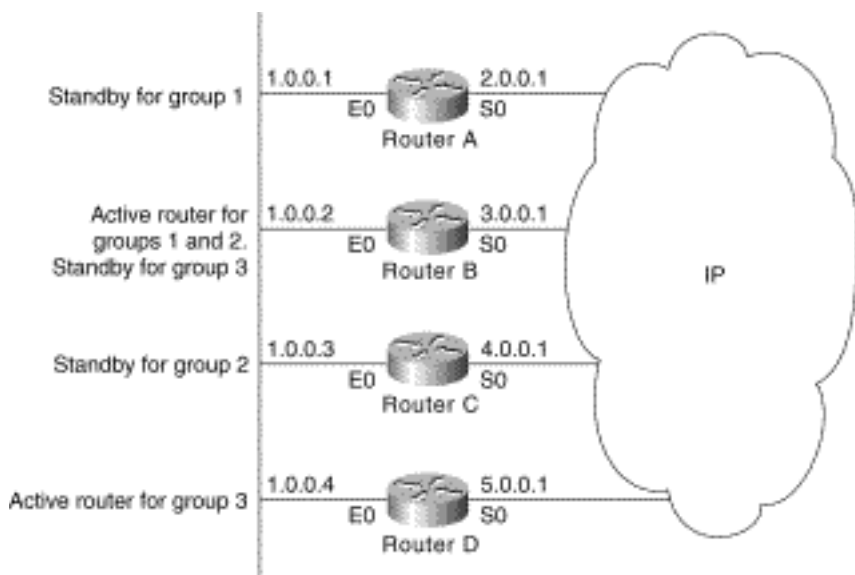

In [Figure 9-4](#), the Ethernet interface 0 of Router A belongs to group 1. Ethernet interface 0 of Router B belongs to groups 1, 2, and 3. The Ethernet interface 0 of Router C belongs to group 2, and the Ethernet interface 0 of Router D belongs to group 3. When you establish groups, you might want to align them along departmental organizations. In this case, group 1 might support the Engineering Department, group 2 might support the Manufacturing Department, and group 3 might support the Finance Department.

Router B is configured as the active router for groups 1 and 2 and as the standby router for group 3. Router D is configured as the active router for group 3. If Router D fails for any reason, Router B will assume the packet-transfer functions of Router D and will maintain the ability of users in the Finance Department to access data on other subnets. The following is the configuration for Router A:

```
hostname RouterA
!
interface ethernet 0
```

```
ip address 1.0.0.1 255.0.0.0
standby 1 ip 1.0.0.5
standby authentication sclara
!
interface serial 0
ip address 2.0.0.1 255.0.0.0
!
router eigrp 1
network 1.0.0.0
network 2.0.0.0
```

The following is the configuration for Router B, which must be an AGS, AGS+, or Cisco 7000 series router:

```
hostname RouterB
!
interface ethernet 0
ip address 1.0.0.2 255.0 0.0
standby 1 ip 1.0.0.5
standby 1 priority 110
standby 1 preempt
standby 1 authentication sclara
standby 2 ip 1.0.0.6
standby 2 priority 110
standby 2 preempt
standby 2 authentication mtview
standby 3 ip 1.0.0.7
standby 3 preempt
standby 3 authentication svale
!
interface serial 0
ip address 3.0.0.1 255.0.0.0
!
router eigrp 1
network 1.0.0.0
network 3.0.0.0
```

The following is the configuration for Router C:

```
hostname RouterC
!
interface ethernet 0
ip address 1.0.0.3 255.0 0.0
standby 2 ip 1.0.0.6
standby 2 authentication mtview
!
interface serial 0
ip address 4.0.0.1 255.0.0.0
```

```

!
router eigrp 1
network 1.0.0.0
network 4.0.0.0

```

The following is the configuration for Router D:

```

hostname RouterD
!
interface ethernet 0
ip address 1.0.0.4 255.0 0.0
standby 3 ip 1.0.0.7
standby 1 priority 110
standby 1 preempt
standby 3 authentication svale
!
interface serial 0
ip address 4.0.0.1 255.0.0.0
!
router eigrp 1
network 1.0.0.0
network 5.0.0.0

```

Interface Tracking

For both HSRP and MHSRP, you can use the tracking feature to adjust the Hot Standby priority of a router based on whether certain of the router's interfaces are available. When a tracked interface becomes unavailable, the HSRP priority of the router is decreased. You can use tracking to automatically reduce the likelihood that a router that already has an unavailable key interface will become the active router. To configure tracking, use the **standby track** interface configuration command. [Figure 9-5](#) shows a network for which tracking is configured.

Figure 9-5: A network with tracking configured.

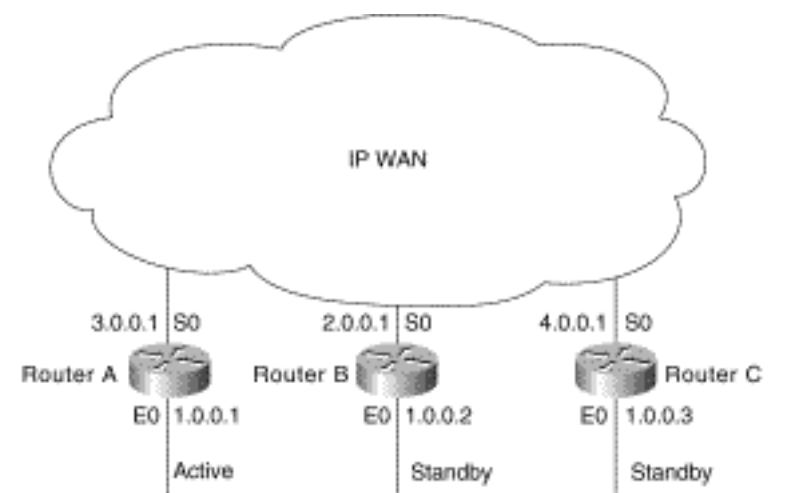

In [Figure 9-5](#), Router A is configured as the active router. Routers B and C are configured as standby routers for Router A. The following is the configuration for Router A:

```
hostname RouterA
!
interface ethernet 0
ip address 1.0.0.1 255.0.0.0
standby 1 ip 1.0.0.4
standby 1 preempt
standby 1 priority 110
standby authentication microdot
!
interface serial 0
ip address 2.0.0.1 255.0.0.0
!
router eigrp 1
network 1.0.0.0
network 3.0.0.0
```

The **standby ip** interface configuration command enables HSRP and establishes 1.0.0.4 as the IP address of the virtual router. The "1" establishes Hot Standby group 1. The **standby preempt** interface configuration command allows Router A to become the active router when its priority is higher than all other HSRP-configured routers in the Hot Standby group.

The **standby priority** interface configuration command sets the router's HSRP priority to 110, which is highest priority assigned to the three routers in this example. Because Router A has the highest priority, it is the active router under normal operation. The following is the configuration for Router B:

```
hostname RouterB
!
interface ethernet 0
ip address 1.0.0.2 255.0 0.0
standby 1 ip 1.0.0.4
standby 1 preempt
standby 1 priority 105
standby track serial 0
standby 1 authentication microdot

interface serial 0
ip address 3.0.0.1 255.0.0.0
!
router eigrp 1
network 1.0.0.0
network 2.0.0.0
```

The **standby preempt** interface configuration command allows Router B to become the active router immediately if its priority is highest, even before the current active router fails. The **standby priority** interface configuration command specifies a priority of 105 (lower than the priority of Router A and

higher than the priority of Router C), so Router B is a standby router.

The **standby track** interface configuration command causes Ethernet interface 0 to track serial interface 0. If serial interface 0 becomes unavailable, the priority of Router B is reduced by 10 (the default). The following is the configuration for Router C:

```
hostname RouterC
!
interface ethernet 0
ip address 1.0.0.3 255.0 0.0
standby 1 ip 1.0.0.4
standby 1 preempt
standby 1 priority
standby track serial 0
standby 1 authentication microdot
!
interface serial 0
ip address 4.0.0.1 255.0.0.0
!
router eigrp 1
network 1.0.0.0
network 4.0.0.0
```

The **standby preempt** interface configuration command allows Router C to become the active router if its priority is highest when the active router fails. The **standby priority** interface configuration command does not specify a priority, so its priority is 100 (the default).

If Router A becomes unavailable and if serial interface 0 on Router B is available, Router B (with its priority of 105) will become the active router. However, if serial interface 0 on Router B becomes unavailable before Router A becomes unavailable, the HSRP priority of Router B will be reduced from 105 to 95. If Router A then becomes unavailable, Router C (whose priority is 100) will become the active router.

Load Sharing

You can use HSRP or MHSRP when you configure load sharing. In [Figure 9-6](#), half of the workstations on the LAN are configured for Router A, and half of the workstations are configured for Router B.

Figure 9-6: Load sharing example.

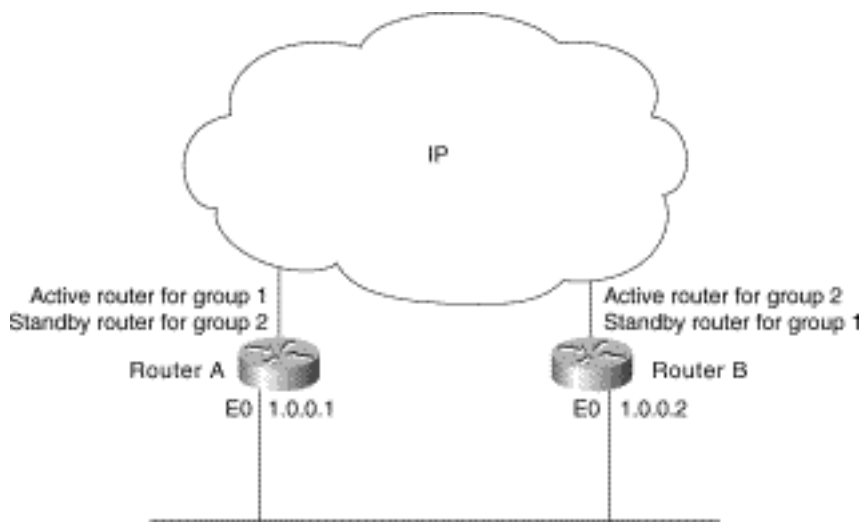

The following is a partial configuration for Router A:

```
hostname RouterA
!
interface ethernet 0
ip address 1.0.0.1 255.0.0.0
standby 1 ip 1.0.0.3
standby 1 priority 110
standby 1 preempt
standby 2 ip 1.0.0.4
standby 2 preempt
```

The following is a partial configuration for Router B:

```
hostname RouterB
!
interface ethernet 0
ip address 1.0.0.2 255.0.0.0
standby 1 ip 1.0.0.3
standby 1 preempt
standby 2 ip 1.0.0.4
standby 2 priority 110
standby 2 preempt
```

Together, the configuration files for Routers A and B establish two Hot Standby groups. For group 1, Router A is the default active router, and Router B is the standby router. For group 2, Router B is the default active router, and Router A is the standby router. During normal operation, the two routers share the IP traffic load. When either router becomes unavailable, the other router becomes active and assumes the packet-transfer functions of the router that is unavailable. The **standby preempt** interface configuration commands are necessary so that if a router goes down and then comes back up, preemption occurs and restores load sharing.

Using HSRP with Routed Protocols

This section describes the interaction between HSRP and the following routed protocols:

- [AppleTalk, Banyan VINES, and Novell IPX](#)
- [DECnet and XNS](#)

AppleTalk, Banyan VINES, and Novell IPX

You can configure HSRP in networks that, in addition to IP, run AppleTalk, Banyan VINES, and Novell IPX. AppleTalk and Novell IPX continue to function when the standby router becomes the active router, but they take time to adapt to topology changes. In general, AppleTalk hosts discover a new active router in less than 30 seconds. Novell 4.x hosts discover a new active router in 10 seconds, on average. Novell 2.x or Novell 3.x hosts might require more time to adapt.

Note Regardless of whether HSRP is configured, Banyan VINES does not respond well to topology changes. When HSRP is configured, the effect of a topology change varies, depending on the type of router that becomes the active router.

When the active router becomes unavailable, or its connection to the network goes down, all Banyan VINES sessions that rely on that router stop and must be reinitiated. If an AGS, AGS+, or Cisco 7000 series router becomes the active router, Banyan VINES traffic flowing through that router is not affected as it changes from standby to active. That is because these routers have special hardware that allows them to have more than one MAC address at the same time. If the router that becomes the active router is *not* an AGS, AGS+, or Cisco 7000 series router, Banyan VINES traffic flowing through that router pauses and resumes after no more than 90 seconds while the router changes from standby to active.

Regardless of which type of router becomes the active router, any Banyan VINES serverless clients that obtained their network-layer address from the unavailable router might need to reboot to obtain another network-layer address.

DECnet and XNS

DECnet and XNS are compatible with HSRP and MHSRP over Ethernet, FDDI, and Token Ring on the Cisco 7000 and Cisco 7500 routers. Some constraints apply when HSRP and MHSRP are configured on other routers, such as the Cisco 2500, Cisco 3000, Cisco 4000, and Cisco 4500 series routers, which do not have the hardware required to support multiple MAC addresses. [Table 9-1](#) identifies the supported and unsupported combinations.

Table 9-1: HSRP and MHSRP Compatibility with DECnet and XNS

Protocol Combination per Interface	Cisco2500	Cisco3000	Cisco 4000	Cisco 4500	Cisco7000	Cisco 7500

MHSRP with or without DECnet or XNS	No	No	No	No	Yes	Yes
HSRP without DECnet or XNS	Yes	Yes	Yes	Yes	Yes	Yes
HSRP with DECnet or XNS	No	No	No	No	Yes	Yes

Summary

HSRP and MHSRP provide fault-tolerant routing of IP packets for networks that require nonstop access by hosts on all segments to resources on all segments. To provide fault tolerance, HSRP and MHSRP require a routing protocol that converges rapidly, such as Enhanced Interior Gateway Routing Protocol (Enhanced IGRP). A fast-converging protocol ensures that router state changes propagate fast enough to make the transition from standby to active mode transparent to network users.

[HOME](#) [CONTENTS](#) [PREVIOUS](#) [NEXT](#) [GLOSSARY](#) [FEEDBACK](#) [SEARCH](#) [HELP](#)

Posted: Thu Oct 28 16:51:20 PDT 1999

[Copyright 1989-1999©Cisco Systems Inc.](#)

Table of Contents

[LAN Switching](#)

[Understanding Switching Basics](#)

[Switching in the Ethernet Environment](#)

[Understanding Virtual LANs](#)

[Configuring the Switches](#)

[Configuring VLANs on Switch A](#)

[Configuring VLANs on Switch B](#)

[Configuring VLANs on Switch E](#)

[Summary](#)

LAN Switching

Today's local-area networks (LANs) are becoming increasingly congested and overburdened. In addition to an ever-growing population of network users, several factors have combined to stress the capabilities of traditional LANs:

- **Faster CPUs**---In the mid-1980s, the most common desktop workstation was a PC. At the time, most PCs could execute 1 million instructions per second (MIPS). Today, workstations with 50 to 75 MIPS of processing power are common, and I/O speeds have increased accordingly. Two modern engineering workstations on the same LAN can easily saturate it.
- **Faster operating systems**---Until recently, operating system design had constrained network access. Of the three most common desktop operating systems (DOS/Windows, the UNIX operating system, and the Mac OS), only the UNIX operating system could multitask. Multitasking allows users to initiate simultaneous network transactions. With the release of Windows 95, which reflected a redesign of DOS/Windows that included multitasking, PC users could increase their demands for network resources.
- **Network-intensive applications**---Use of client-server applications, such as Network File System (NFS), LAN Manager, NetWare, and World Wide Web is increasing. Client-server applications allow administrators to centralize information, thus making it easy to maintain and protect. Client-server applications free users from the burden of maintaining information and the cost of providing enough hard disk space to store it. Given the cost benefit of client-server applications, such applications are likely to become even more widely used in the future.

Switching is a technology that alleviates congestion in Ethernet, Token Ring, and Fiber Distributed Data Interface (FDDI) LANs by reducing traffic and increasing bandwidth. Such switches, known as LAN switches, are designed to work with existing cable infrastructures so that they can be installed with

minimal disruption of existing networks. Often, they replace shared hubs. This case study describes how LAN switching works, how virtual LANs work, and how to configure virtual LANs (VLANs) in a topology that consists of Catalyst 5000 LAN switches.

Understanding Switching Basics

The term switching was originally used to describe packet-switch technologies, such as Link Access Procedure, Balanced (LAPB), Frame Relay, Switched Multimegabit Data Service (SMDS), and X.25. Today, switching refers to a technology that is similar to a bridge in many ways.

The term bridging refers to a technology in which a device (known as a bridge) connects two or more LAN segments. A bridge transmits datagrams from one segment to their destinations on other segments. When a bridge is powered and begins to operate, it examines the Media Access Control (MAC) address of the datagrams that flow through it to build a table of known destinations. If the bridge knows that the destination of a datagram is on the same segment as the source of the datagram, it drops the datagram because there is no need to transmit it. If the bridge knows that the destination is on another segment, it transmits the datagram on that segment only. If the bridge does not know the destination segment, the bridge transmits the datagram on all segments except the source segment (a technique known as flooding). The primary benefit of bridging is that it limits traffic to certain network segments.

Like bridges, switches connect LAN segments, use a table of MAC addresses to determine the segment on which a datagram needs to be transmitted, and reduce traffic. Switches operate at much higher speeds than bridges, and can support new functionality, such as virtual LANs.

Switching in the Ethernet Environment

The most common LAN media is traditional Ethernet, which has a maximum bandwidth of 10 Mbps. Traditional Ethernet is a half-duplex technology. Each Ethernet host checks the network to determine whether data is being transmitted before it transmits and defers transmission if the network is in use. In spite of transmission deferral, two or more Ethernet hosts can transmit at the same time, which results in a collision. When a collision occurs, the hosts enter a back-off phase and retransmit later. As more hosts are added to the network, hosts must wait more often before they can begin transmitting, and collisions are more likely to occur because more hosts are trying to transmit. Today, throughput on traditional Ethernet LANs suffers even more because users are running network-intensive software, such as client-server applications, which cause hosts to transmit more often and for longer periods of time.

An Ethernet LAN switch improves bandwidth by separating collision domains and selectively forwarding traffic to the appropriate segments. [Figure 10-1](#) shows the topology of a typical Ethernet network in which a LAN switch has been installed.

Figure 10-1: Ethernet switching.

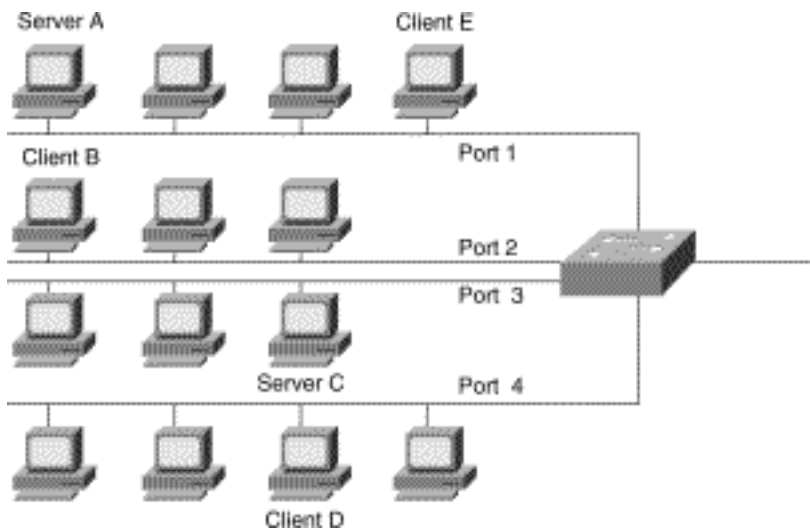

In [Figure 10-1](#), each Ethernet segment is connected to a port on the LAN switch. If Server A on port 1 needs to transmit to Client B on port 2, the LAN switch forwards Ethernet frames from port 1 to port 2, thus sparing port 3 and port 4 from frames destined for Client B. If Server C needs to send data to Client D at the same time that Server A sends data to Client B, it can do so because the LAN switch can forward frames from port 3 to port 4 at the same time it is forwarding frames from port 1 to port 2. If Server A needs to send data to Client E, which also resides on port 1, the LAN switch does not need to forward any frames.

Performance improves in LANs in which LAN switches are installed because the LAN switch creates isolated collision domains. By spreading users over several collision domains, collisions are avoided and performance improves. Many LAN switch installations assign just one user per port, which gives that user an effective bandwidth of 10 Mbps.

Understanding Virtual LANs

A virtual LAN (VLAN) is a group of hosts or network devices, such as routers (running transparent bridging) and bridges, that forms a single bridging domain. Layer 2 bridging protocols, such as IEEE 802.10 and Inter-Switch Link (ISL), allow a VLAN to exist across a variety of equipment, including LAN switches.

VLANs are formed to group related users regardless of the physical connections of their hosts to the network. The users can be spread across a campus network or even across geographically dispersed locations. A variety of strategies can be used to group users. For example, the users might be grouped according to their department or functional team. In general, the goal is to group users into VLANs so that most of their traffic stays within the VLAN. When you configure VLANs, the network can take advantage of the following benefits:

- **Broadcast control**---Just as switches physically isolate collision domains for attached hosts and only forward traffic out a particular port, VLANs provide logical collision domains that confine broadcast and multicast traffic to the bridging domain.
- **Security**---If you do not include a router in a VLAN, no users outside of that VLAN can communicate with the users in the VLAN and vice versa. This extreme level of security can be highly desirable for certain projects and applications.

- Performance---You can assign users that require high-performance networking to their own VLANs. You might, for example, assign an engineer who is testing a multicast application and the servers the engineer uses to a single VLAN. The engineer experiences improved network performance by being on a "dedicated LAN," and the rest of the engineering group experiences improved network performance because the traffic generated by the network-intensive application is isolated to another VLAN.
- Network management---Software on the switch allows you to assign users to VLANs and, later, reassign them to another VLAN. Recabling to change connectivity is no longer necessary in the switched LAN environment because network management tools allow you to reconfigure the LAN logically in seconds.

[Figure 10-2](#) shows an example of a switched LAN topology in which VLANs are configured.

Figure 10-2: Typical VLAN topology.

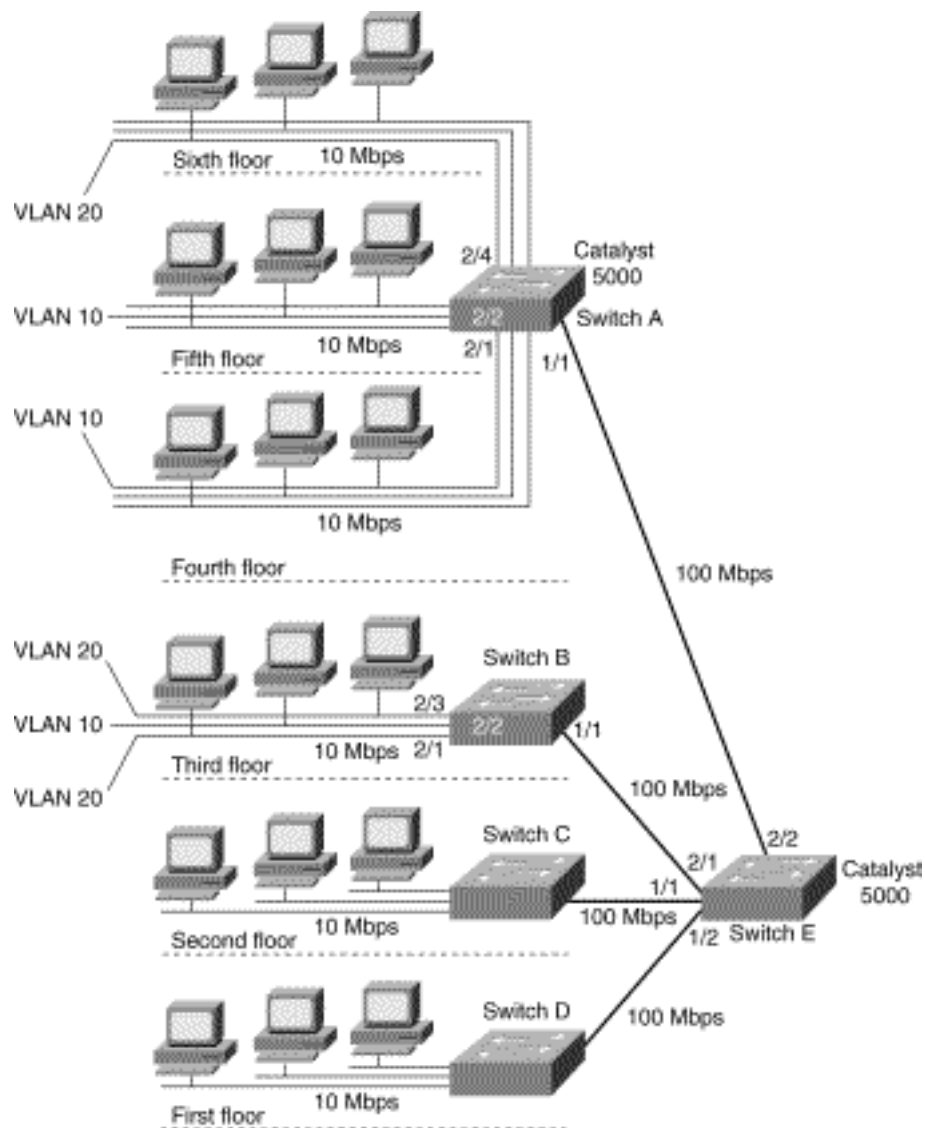

In [Figure 10-2](#), a 10-Mbps Ethernet connects the hosts on each floor to Catalyst 5000 LAN switches. 100-Mbps Fast Ethernet connects switches A, B, C, and D to Switch E.

Note The Catalyst 5000 has five slots in which modules can be installed. The *supervisor engine* module is always installed in slot 1. The supervisor engine module is the main system processor switch; it provides a console port and two 100-Mbps Fast Ethernet ports. A variety of other modules providing 10-Mbps Ethernet and Fast Ethernet interfaces can be installed in slots 2 through 5. Ports are identified by their slot number and their position, from left to right, on the module. For example, port 2/2 is the second port from the left on the module in slot 2.

The switches in [Figure 10-2](#) communicate with each other using ISL, which is a protocol that maintains VLAN information as traffic flows between the switches. With ISL, an Ethernet frame is encapsulated with a 30-byte header that contains a two-byte VLAN ID.

[Figure 10-2](#) shows that VLAN 20 consists of port 4 in slot 2 on Switch A and ports 1 and 3 in slot 4 on Switch B. Frames exchanged between ports 1/4 and 3/4 are switched by Switch B as normal. On Switch B, any frame generated by ports 1/4 and 3/4 that is not destined for ports 1/4 and 3/4 is encapsulated in an ISL header that includes a VLAN 20 identifier and is sent to Switch E. Switch E examines the ISL header and determines that the frame is intended for VLAN 20 and sends the frame out on port 2/2 to Switch A. Switch A examines the ISL header to determine the VLAN for which the frame is destined, removes the header, and switches it to all ports in VLAN 20 (if the frame is broadcast or multicast) or to port 2/4 if the frame is a unicast.

Configuring the Switches

When a Catalyst 5000 switch first starts up, the following defaults are set:

- The console port is set to 9600 baud, 8 data bits, no parity, and 1 stop bit. If you want to change the baud rate, use the `set system baud` command.
- The Cisco Discovery Protocol (CDP) is enabled on every port to send a CDP message every 60 seconds. If you want to disable CDP on ports that do not have a Cisco device, use the `set cdp disable` command.
- The following Simple Network Management Protocol (SNMP) community strings are defined:
 - "public" for the read-only access type
 - "private" for the read-write access type
 - "secret" for the read-write-all access type

If you want to set other SNMP community strings, use the `set snmp community` command.

- All modules and all ports are enabled. To disable a module, use the `set module disable` command, and to disable a port, use the `set port disable` command.
- All 10-Mbps Ethernet ports are set to half duplex. Use the `set port duplex` command to set a port to full duplex.

When you first start up a switch, you should set some values that apply to the switch as a whole. For example, you might enter the following commands at the console port of Switch A:

```
set system contact Terry Moran
set system location Norwich
set system name SwitchA
```

```
set time fri 9/15/95 14:08:34
set prompt SwitchA>
set password
set enablepass
set interface sc0 131.108.40.1
```

The set system contact command establishes "Terry Moran" as the person to contact for system administration. The set system name establishes "SwitchA" as the name of this switch. The set time command sets the current time, using a 24-hour clock format. The set prompt command sets the prompt to "SwitchA>". The default prompt is "Console>".

The set password command sets password protection for the administrative interface in normal mode. When you enter the set password command, the switch prompts you to enter a password and then prompts you to reenter the password.

The set enablepass command sets password protection for the administrative interface in privileged mode. When you enter the set enablepass command, the switch prompts you to enter a password and then prompts you to reenter the password.

The set interface command assigns an IP address and netmask to interface sc0. After you make this assignment, you can Telnet to the switch to perform administrative tasks. The switch supports up to eight simultaneous Telnet connections. Alternatively, you can use the set interface command to enable a Serial Line Interface Protocol (SLIP) connection on the console interface (sl0).

Configuring VLANs on Switch A

The following commands configure VLANs 10 and 20 on Switch A:

```
set vlan 10 2/1,2/2
set vlan 20 2/4
set trunk 1/1 10,20
```

The first set vlan command creates VLAN 10 and assigns ports 1 and 2 in slot 2 to it. The second set vlan command creates VLAN 20 and assigns port 4 in slot 2 to it.

The set trunk command configures port 1 in slot 1 as a trunk and adds VLANs 10 and 20 to it. Trunks are used for Fast Ethernet connections between switches. When a port is configured as a trunk, it runs in ISL mode. To detect and break loops, trunks use the spanning-tree protocol on all VLANs that are carried across the trunk.

Configuring VLANs on Switch B

The following commands configure VLANs 10 and 20 on Switch B:

```
set vlan 10 2/2
set vlan 20 2/1,2/3
set trunk 1/1 10,20
```

The first set vlan command creates VLAN 10 and assigns port 2 in slot 2 to it. The second set vlan command creates VLAN 20 and assigns ports 1 and 3 in slot 2 to it. The set trunk command configures

port 1 in slot 1 as a trunk and adds VLANs 10 and 20 to it.

Configuring VLANs on Switch E

The following commands configure VLANs 10 and 20 on Switch E:

```
set trunk 2/1 10,20  
set trunk 2/2 10,20
```

The first set trunk command configures port 1 in slot 2 as a trunk and adds VLANs 10 and 20 to it. This trunk is used to communicate with Switch B. The second set trunk command configures port 2 in slot 2 as a trunk and adds VLANs 10 and 20 to it. This trunk is used to communicate with SwitchA.

Summary

LAN switching technology improves the performance of traditional Ethernet, FDDI, and Token Ring technologies without requiring costly wiring upgrades or time-consuming host reconfiguration. The low price per port allows the deployment of LAN switches so that they decrease segment size and increase available bandwidth. VLANs make it possible to extend the benefit of switching over a network of LAN switches and other switching devices.

[HOME](#) [CONTENTS](#) [PREVIOUS](#) [NEXT](#) [GLOSSARY](#) [FEEDBACK](#) [SEARCH](#) [HELP](#)

Posted: Thu Oct 28 16:51:45 PDT 1999

[Copyright 1989-1999©Cisco Systems Inc.](#)

Table of Contents

[Multicasting in IP and AppleTalk Networks](#)

[Implementing Multicast Applications in IP Networks](#)

[Addressing](#)

[Internet Group Management Protocol](#)

[Protocol-Independent Multicast](#)

[Dense Mode](#)

[Sparse Mode](#)

[Interoperability with Distance Vector Multicast Routing Protocol](#)

[Using AppleTalk Multicasting](#)

[Multicasting over WAN Connections](#)

[Weighted Fair Queuing](#)

[Priority Queuing](#)

[Custom Queuing](#)

[Summary](#)

Multicasting in IP and AppleTalk Networks

Over the past few years, the concept of end-users being able to send and receive audio and video (known collectively as multimedia) at the desktop has gained considerable attention and acceptance. With high-performance 486, Pentium, and PowerPC CPUs, more than 80 percent of the personal computers sold during 1995 were multimedia capable. Today, it is not uncommon for end-users to run video editing and image processing applications from the desktop.

The proliferation of more and more multimedia-enabled desktop computers has spawned a new class of multimedia applications that operate in networked environments. These network multimedia applications leverage existing network infrastructure to deliver video and audio applications to end users. Most notable are videoconferencing and video server applications. With these applications, video and audio streams are transferred over the network between peers or between clients and servers. There are three types of multimedia applications:

- Unicast---Unicast applications send one copy of each packet to each host that wants to receive the packet. This type of application is easy to implement, but it requires extra bandwidth because the network has to carry the same packet multiple times---even on shared links. Because unicast

applications make a copy of each packet, the number of receivers is limited to the number of copies of each packet that can be made by the CPU that runs the unicast application.

- **Broadcast**---Broadcast applications send each packet to a broadcast address. This type of application is easier to implement than unicast applications, but it can have serious effects on the network. Allowing the broadcast to propagate throughout the network is a significant burden on both the network (in terms of traffic volume) and the hosts connected to the network (in terms of the CPU time that each host that does not want to receive the transmission must spend processing and discarding unwanted broadcast packets). You can configure routers to stop broadcasts at the LAN boundary (a technique that is frequently used to prevent broadcast storms), but this technique limits the receivers according to their physical location.
- **Multicast**---Multicast applications send each packet to a multicast group address. Hosts that want to receive the packets indicate that they want to be members of the multicast group. This type of application expects that networks with hosts that have joined a multicast group will receive multicast packets. Multicast applications and underlying multicast protocols control multimedia traffic and shield hosts from having to process unnecessary broadcast traffic.

This case study examines multicast protocols that have been developed for the Internet Protocol (IP) and for AppleTalk, as well as Cisco Internetwork Operating System (Cisco IOS) features that can help your network deliver video and audio smoothly.

Implementing Multicast Applications in IP Networks

Currently, support for IP multicasting comes from three protocols:

- Internet Group Management Protocol (IGMP)
- Protocol-Independent Multicast (PIM)
- Distance Vector Multicast Routing Protocol (DVMRP)

Network multimedia applications for IP use IGMP to join multicast groups. PIM and DVMRP use IGMP to determine the location of hosts that have joined a multicast group.

This section covers the following topics:

- [Addressing](#)
- [Internet Group Management Protocol](#)
- [Protocol-Independent Multicast](#)

Addressing

IP multicasting applications use Class D addresses to address packets. The high-order four bits of a Class D address are set to 1110, and the remaining 28 bits are set to a specific multicast group ID. Class D addresses are typically written as dotted-decimal numbers and are in the range of 224.0.0.0 through 239.255.255.255.

Some multicast group addresses are assigned as well-known addresses by the Internet Assigned Numbers Authority (IANA). These multicast group addresses are called permanent host groups and are similar in

concept to the well-known TCP and UDP port numbers. [Table 11-1](#) lists the multicast address of three permanent host groups.

Table 11-1: Multicast Addresses for Permanent Host Groups

Permanent Host Group	Multicast Address
Network Time Protocol (NTP)	224.0.1.1
RIP-2	224.0.0.9
Silicon Graphics' Dogfight application	224.0.1.2

Internet Group Management Protocol

The Internet Group Management Protocol (IGMP) uses IP datagrams to allow IP multicast applications to join a multicast group. Membership in a multicast group is dynamic---that is, it changes over time as hosts join and leave the group.

Multicast routers that run IGMP use IGMP host-query messages to keep track of the hosts that belong to multicast groups. These messages are sent to the all-systems group address 224.0.0.1. The hosts then send IGMP report messages listing the multicast groups they would like to join. When the router receives a packet addressed to a multicast group, it forwards the packet to those interfaces that have hosts that belong to that group. If you want to prevent hosts on a particular interface from participating in a multicast group, you can configure a filter on that interface by using the `ip igmp access-group interface` configuration command.

Routers on which GMP is enabled periodically send IGMP host-query messages to refresh their knowledge of memberships present on their interfaces. If, after some number of queries, the router determines that no local hosts are members of a particular multicast group on a particular interface, the router stops forwarding packets for that group and sends a *prune* message upstream toward the source of the packet.

You can configure the router to be a member of a multicast group. This is useful for determining multicast reachability in a network. If a router is configured as a group member it can, for example, respond to an ICMP echo request packet addressed to a group for which it is a member. To configure the router as a member of a multicast group, use the `ip igmp join-group interface` configuration command.

Protocol-Independent Multicast

Protocol-Independent Multicast (PIM) is an IP multicast protocol that works with all existing unicast routing protocols. PIM has two modes that allow it to work effectively with two different types of multicast traffic distribution patterns: dense mode and sparse mode.

Dense mode PIM is designed for the following conditions:

- Senders and receivers are in close proximity to one another.
- There are few senders and many receivers.
- The volume of multicast traffic is high.

Sparse-mode PIM is designed for the following conditions:

- There are few receivers in a group.
- Senders and receivers are separated by WAN links.

Dense Mode

Dense-mode PIM uses a technique known as reverse path forwarding. When a router receives a packet, it sends the packet out all interfaces except the interface on which the packet was received. Reverse path forwarding allows a data stream to reach all LANs, possibly multiple times. If the router has interfaces for which no hosts are members of the multicast group for which the packet is intended or for which no downstream multicast router on that LAN has joined the group, the router sends a prune message up the distribution tree to inform the sender that it need not send subsequent packets for this multicast group.

[Figure 11-1](#) shows how PIM works in dense mode.

Figure 11-1: PIM dense-mode operation.

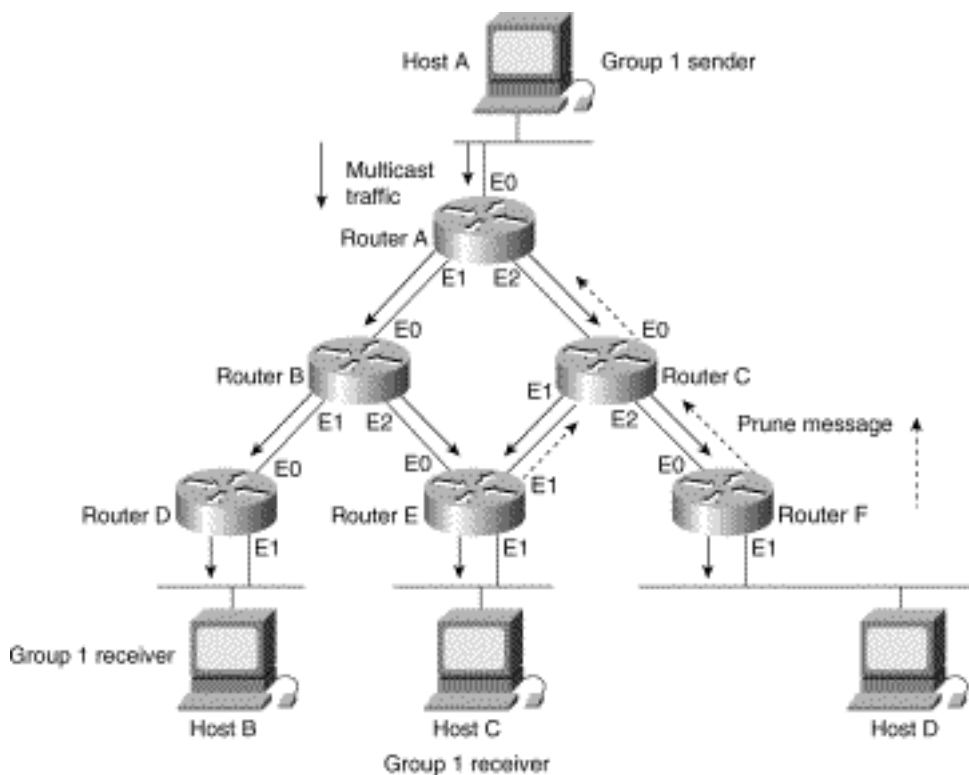

In [Figure 11-1](#), Router A receives multicast traffic from Host A on Ethernet interface 0, duplicates each packet, and sends the packets out on Ethernet interface 1 and Ethernet interface 2 to Routers B and C. Routers B and C duplicate the packets and send them out to Routers D, E, and F. Router D has a host that is a member of Group 1, so Router D does not send a prune message. Router E also has a host that is a member of Group 1, but because it receives the packets on two interfaces, Router E sends a prune message to Router C. (The decision about which router should be pruned is reached through a negotiation process conducted by Router B and Router C. If the connection between Router E and Router B had been a point-to-point link, the prune message would have been sent to Router B automatically, thereby eliminating the need for Routers B and C to negotiate an agreement.)

Router F does not have any hosts that are members of Group 1, so it sends a prune message to Router C. Router C sends a prune message to Router A. After the prune messages are received, Router A sends multicast traffic for Group 1 to Router B only.

When you configure PIM in dense mode, you should enable IP multicast routing on every router over which multicast traffic will flow. The following commands configure dense mode PIM on Router B:

```
ip multicast-routing
interface ethernet 1
ip pim dense-mode
!
interface ethernet 2
ip pim dense-mode
```

The `ip multicast-routing` global configuration command enables IP multicast routing. You should include this command on every router that you want to participate in PIM. If some routers cannot be configured for IP multicast routing (for example, if they do not run a version of the Cisco IOS software release that supports PIM), you need to configure a tunnel so that multicast packets bypass these routers.

The `ip pim` interface configuration command enables PIM on the specified interface, and the `dense-mode` keyword enables dense mode. When you configure PIM in dense mode, you should apply the `ip pim` command with the `dense-mode` keyword to every interface that you want to forward multicast traffic.

Note Enabling PIM automatically enables IGMP.

In dense mode, the PIM-configured interface with the highest IP address on a LAN (subnet) is responsible for sending IGMP host-query messages to all hosts on the LAN. By default, the router that is responsible for sending PIM router-query messages sends them every 30 seconds. If you want to modify this interval, use the `ip pim query-interval` interface configuration command.

By default, a PIM-configured interface forwards all multicast packets. If you want to control the forwarding of packets, use the `ip multicast-threshold ttl` interface configuration command. The `ip multicast-threshold ttl` command changes the value of time-to-live (TTL) threshold, which the router compares with the TTL field in the IP header. Only those multicast packets that have a TTL greater than the TTL threshold are forwarded. You might, for example, want to set the TTL threshold to a very high value (such as 200) to prevent multicast packets from exiting an area.

Sparse Mode

Sparse-mode PIM is designed for environments in which many multipoint data streams go to a relatively small number of the LAN segments. For this type of environment, dense mode PIM would use bandwidth inefficiently.

Sparse-mode PIM assumes that no hosts want to receive multicast traffic unless they specifically request it. In sparse-mode PIM, a router is designated as a rendezvous point. The rendezvous point collects information about multicast senders and makes that information available to potential receivers. When a sender wants to send data, it first sends the data to the rendezvous point. When a receiver wants to receive data, it registers with the rendezvous point. When the data stream begins to flow from sender to rendezvous point to receiver, the routers in the path automatically optimize the path to remove any unnecessary hops. [Figure 11-2](#) shows how PIM works in sparse mode.

Figure 11-2: PIM sparse-mode operation.

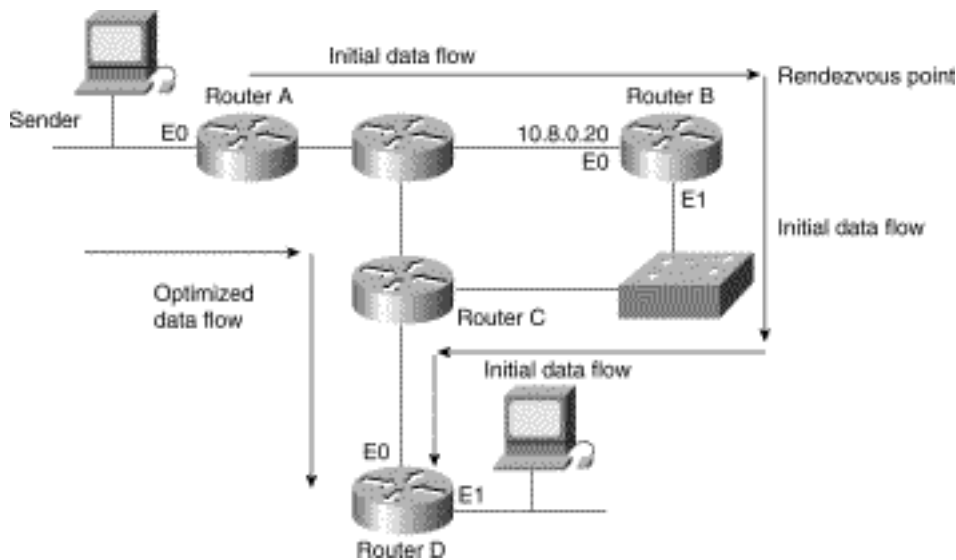

In [Figure 11-2](#), Routers A and D are leaf routers. Leaf routers are routers that are directly connected either to a receiver or sender of multicast messages. The sparse-mode configuration of a leaf router designates one or more routers as rendezvous points. In this example, Router B is designated as the rendezvous point.

The leaf router that is directly connected to a sender (in this case, Router A) sends PIM register messages on behalf of the sender to the rendezvous point. The leaf router that is directly connected to a receiver (in this case, Router D) sends PIM join and prune messages to the rendezvous point to inform it about group membership. The following commands configure Router A for sparse mode:

```
ip multicast-routing
ip pim rp-address 10.8.0.20 1
!
interface ethernet 0
ip pim sparse-mode
!
interface ethernet 1
ip pim sparse-mode
!
access-list 1 permit 224.0.1.2
```

The following commands configure Router D for sparse mode:

```
ip multicast-routing
ip pim rp-address 10.8.0.20 1
!
interface ethernet 0
ip pim sparse-mode
!
interface ethernet 1
ip pim sparse-mode
!
access-list 1 permit 224.0.1.2
```

The `ip multicast-routing` global configuration command enables IP multicast routing. When you configure PIM, IP multicast routing must be enabled on every router over which multicast traffic will flow. If some routers cannot be configured for IP multicast routing (for example, if they do not run a version of the Cisco IOS Software that supports PIM), you need to configure a tunnel so that multicast packets bypass these routers.

The `ip pim rp-address` global configuration command specifies the IP address of an interface on the router that is to be the rendezvous point and specifies that access list 1 is to be used to define the multicast groups for which the rendezvous point is to be used. The `ip pim rp-address` command must be configured on every sparse-mode router.

The `ip pim interface` configuration command enables PIM on the interface, and the `sparse-mode` keyword enables sparse mode. When you configure PIM in sparse mode, you should apply the `ip pim` command with the `sparse-mode` keyword to every interface that you want to forward multicast traffic. The `access-list` global configuration command defines a standard IP access list that permits traffic using the multicast address 224.0.1.2 (the Silicon Graphics Dogfight application).

In sparse mode, the PIM-configured interface with the highest IP address on a LAN (subnet) is responsible for sending IGMP host-query messages to all hosts on the LAN and for sending PIM register and join messages toward the rendezvous point.

Note To configure a router as a rendezvous point, add the `ip multicast-routing` command and the `ip pim` command with the `sparse-mode` keyword to its configuration. The router recognizes its own IP address as the address of the rendezvous point and automatically assumes the functions of a rendezvous-point function.

Interoperability with Distance Vector Multicast Routing Protocol

The Distance Vector Multicast Routing Protocol (DVMRP) is another multicast protocol that has been developed for IP. DVMRP is similar to dense-mode PIM in that it uses reverse path forwarding. When a router receives a packet, it sends the packet out all interfaces except the interface that leads back to the source of the packet. If the router has interfaces for which no hosts are members of the multicast group for which the packet is intended, the router sends a prune message up the distribution tree to inform the sender that it need not send subsequent packets for this multicast group.

Although the Cisco IOS software does not support DVMRP, it does support interoperability with DVMRP-configured routers. PIM-configured routers dynamically discover DVMRP-configured routers on attached networks. When a DVMRP neighbor is discovered, PIM-configured routers periodically transmit DVMRP report messages advertising the unicast sources that are reachable in the PIM domain. By default, directly connected subnets and networks are advertised. The PIM-configured router forwards multicast packets that it receives from DVMRP routers into the PIM domain and, in turn, forwards multicast packets from the PIM domain to DVMRP routers.

Note When PIM-configured routers are directly connected to DVMRP routers or interoperate with DVMRP routers over a tunnel, the DVMRP routers should run *mrouterd* Version 3.8. (The *mrouterd* protocol is a public domain implementation of DVMRP.)

Interoperability Between Directly Connected Routers

[Figure 11-3](#) illustrates a topology in which a PIM-configured router is directly connected to a DVMRP-configured router.

Figure 11-3: PIM and DVMRP interoperability.

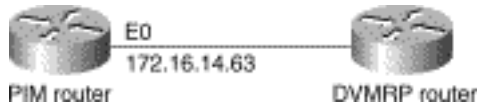

The following commands configure the PIM router for interoperability with the DVMRP router:

```
ip multicast-routing
!
interface ethernet 0
ip address 172.16.14.63 255.255.0.0
ip pim dense-mode
ip dvmrp metric 1 list 1
ip dvmrp metric 0 list 2
!
access-list 1 permit 192.168.35.0 0.0.0.255
access-list 1 permit 192.168.36.0 0.0.0.255
access-list 1 permit 192.168.37.0 0.0.0.255
access-list 1 deny 0.0.0.0 255.255.255.255
access-list 2 permit 0.0.0.0 255.255.255.255
```

The `ip dvmrp metric` interface configuration commands configure the metric that is to be associated with a set of destinations for DVMRP reports. The first `ip dvmrp metric` command causes the routes specified by access list 1 to be advertised to the DVMRP router (in this case, networks 192.168.35.0, 192.168.36.0, and 192.168.37.0). The second `ip dvmrp metric` command indicates that the routes specified by access list 2 are not to be advertised (in this case, all other routes). If you do not specify the routes that are to be advertised, only those subnets and networks that are directly connected to the PIM router will be advertised.

Interoperability over a Tunnel

DVMRP tunnels are used when one or more routers on a path do not support multicast routing. The router then sends and receives multicast packets over the tunnel. This allows a PIM domain to connect to a DVMRP router.

When a PIM-configured router interoperates with DVMRP over a tunnel, it advertises source routes in DVMRP report messages. In addition, the router caches any DVMRP report messages that it receives. The router uses the cached report messages as part of its reverse path forwarding calculation. This allows the router to forward multicast packets that it receives over the tunnel. [Figure 11-4](#) illustrates interoperability with DVMRP over a tunnel interface.

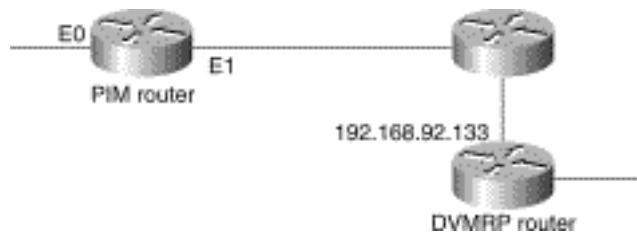
Figure 11-4: PIM and DVMRP interoperability over a tunnel interface.

The following commands configure the PIM router:

```
ip multicast-routing
!
interface tunnel 0
ip address 192.168.47.1 255.255.255.0
ip pim dense-mode
tunnel source ethernet 1
tunnel destination 192.168.92.133
tunnel mode dvmrp
!
interface ethernet 1
ip address 192.168.23.23 255.255.255.0 secondary
ip address 192.168.243.2 255.255.255.0
ip pim dense-mode
ip dvmrp accept-filter 1
!
access-list 1 permit 192.168.48.0 0.0.0.255
access-list 1 permit 192.168.49.0 0.0.0.255
access-list 1 permit 192.168.50.0 0.0.0.255
access-list 1 deny 0.0.0.0 255.255.255.255
```

The interface tunnel global configuration command creates a tunnel (that is, a virtual interface). The tunnel source interface configuration command specifies the interface that participates in the tunnel. The tunnel destination interface configuration command specifies the IP address of the mrouterd multicast router at the other end of the tunnel.

The tunnel mode interface configuration command uses the dvmrp keyword to configure the tunnel as a DVMRP tunnel. The ip address interface configuration command assigns an address to the tunnel to enable the sending of IP packets over the tunnel and to cause the router to perform DVMRP summarization. Alternatively, the ip unnumbered interface configuration command can be used. Either method allows IP multicast packets to flow over the tunnel. If the tunnel has a different network number than the subnet, subnets will not be advertised over the tunnel. In this case, only the network number is advertised over the tunnel.

By specifying the dense-mode keyword, the ip pim interface configuration command configures dense-mode PIM on the interface. The ip dvmrp accept-filter interface configuration command configures an acceptance filter for incoming DVMRP reports. Routes that match the specified access list (in this case, access list 1) are stored in the DVMRP routing table (in this case, 192.168.48.0,

192.168.49.0, and 192.168.50.0). If a Cisco router is a neighbor to router running mroute Version 3.6, the Cisco router can be configured to advertise network 0.0.0.0 to the DVMRP neighbor by using the `ip dvmrp default-information` command and specifying the `originate` keyword.

Using AppleTalk Multicasting

For AppleTalk, the Simple Multicast Routing Protocol (SMRP) supports the routing of multicast packets to multicast groups, with packet replication occurring only on those interfaces that have hosts that belong to the multicast group.

Network multimedia applications, such as QuickTime Conferencing (QTC), allow two or more hosts to participate in a QuickTime Conferencing session. End-users join the multicast group for the multicast transmissions they want to receive. SMRP conserves bandwidth by routing AppleTalk packets to all members of a multipoint group without producing duplicate packets on a particular network segment. [Figure 11-5](#) shows how SMRP works in an AppleTalk network.

Figure 11-5: SMRP in an AppleTalk network.

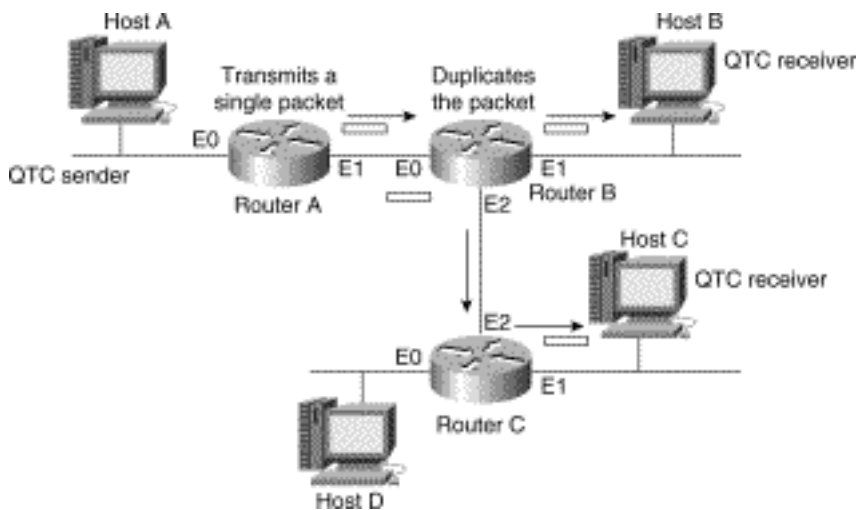

Router A receives a multicast packet from Host A and sends it to Router B. Two interfaces on Router B have hosts that have registered to receive this multicast transmission, so Router B duplicates the packet and sends one packet out on Ethernet interface 1 and the other packet out on Ethernet interface 2. Only one interface on Router C has hosts that have registered to receive this multicast transmission, so Router C sends the packet out on Ethernet interface 1. The following commands configure SMRP on Router A:

```
smrp routing
!
interface ethernet 0
smrp protocol appletalk
!
interface ethernet 1
smrp protocol appletalk
```

The following commands configure SMRP on Router B:

```
smrp routing
!
interface ethernet 0
smrp protocol appletalk
!
interface ethernet 1
smrp protocol appletalk

interface ethernet 2
smrp protocol appletalk
```

The following commands configure SMRP on Router C:

```
smrp routing
!
interface ethernet 0
smrp protocol appletalk
!
interface ethernet 1
smrp protocol appletalk
!
interface ethernet 2
smrp protocol appletalk
```

The `smrp routing` global configuration command enables SMRP routing. The `smrp protocol interface` configuration command enables SMRP on the interface, and the `appletalk` keyword specifies AppleTalk as the OSI Layer 3 protocol for SMRP.

Multicasting over WAN Connections

For the most part, users cannot detect the irregular arrival of data packets, but they can easily detect the irregular arrival of multimedia data, especially when that data includes an audio portion. Irregularly delivered video data is characterized by visible jitter and audible distortion. Smoothing jitter and distortion is especially desirable when multimedia data shares a low-bandwidth link with data traffic, as shown in [Figure 11-6](#).

Figure 11-6: Multicast over WAN connections.

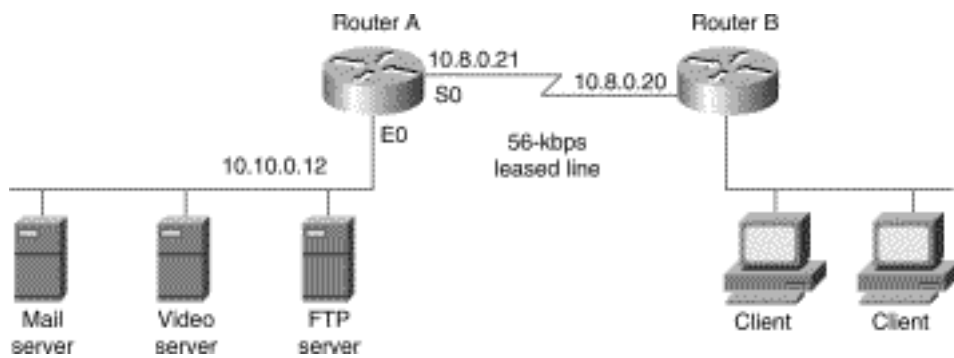

The Cisco IOS software provides three queuing algorithms that you can use to ensure that multicast traffic arrives at its destination without jitter and distortion: weighted fair queuing, priority queuing, and custom queuing. The queuing algorithm that is best for any particular network depends on the traffic flow characteristics of that network. You might want to try all three algorithms to determine the algorithm that provides the smoothest delivery for your particular network connection.

Weighted Fair Queuing

Weighted fair queuing (introduced in Cisco IOS Software Release 11.0) is enabled by default for all interfaces that have a bandwidth less than or equal to 2048 megabits per second (Mbps) and that do not use Link Access Procedure, Balanced (LAPB), X.25, PPP, or Synchronous Data Link Control (SDLC) encapsulations. (Weighted fair queuing cannot be enabled on interfaces that use these encapsulations.) Weighted fair queuing is a traffic priority management algorithm that identifies conversations (traffic streams) and breaks them up to ensure that capacity is shared fairly. The algorithm examines fields in the packet header to identify unique conversations. For example, for AppleTalk, the algorithm uses the source network, node, and socket number; the destination network, node, and socket number; and the type. For IP, the algorithm uses the protocol, source and destination IP address; source and destination port number; and the TOS (type of service) field.

The weighted fair queuing algorithm sorts conversations into two categories: those that have high bandwidth requirements with respect to the capacity of the interface (such as FTP traffic) and those that have low bandwidth requirements (such as interactive sessions). For streams that have low-bandwidth requirements, the algorithm provides access with little or no queuing, and it shares the remaining bandwidth among other conversations. In effect, weighted fair queuing gives low-bandwidth traffic priority over high-bandwidth traffic, and high-bandwidth traffic shares the transmission service proportionally.

When weighted fair queuing is enabled on an interface, new messages for high-bandwidth conversations are discarded when the congestive-messages threshold is reached (the default congestive-messages threshold is 64 messages). To change the congestive-messages threshold, enter the following command, in which number is a value between 1 and 512:

```
fair-queue number
```

Priority Queuing

Priority queuing allows you to establish queuing priorities based on protocol type. When you enable priority queuing on an interface, weighted fair queuing is disabled for that interface automatically. The following commands configure priority queuing to ensure a certain quality of service level for Intel ProShare videoconferencing on Router A in [Figure 11-6](#):

```
interface serial 0
ip address 10.8.0.21 255.0.0.0
priority-group 1
!
access-list 101 permit ip any any
!
priority-list 1 protocol IP high UDP 5715
priority-list 1 protocol IP medium TCP 25
priority-list 1 protocol IP normal TCP 20
```

The `priority-group` interface configuration command assigns priority list 1 to serial interface 0. The `priority-list` protocol global configuration commands establish a priority list that is associated with priority group 1. The priority list gives high priority to UDP packets destined for port number 5715 (the port number used by Intel ProShare), medium priority to TCP packets destined for port number 25 (SMTP mail), and normal priority to TCP packets destined for port number 20 (FTP data).

Custom Queuing

Another way to assure the timely delivery of multicast packets is to use custom queuing. With custom queuing, you can define up to 16 queues, assigning normal data to queues 1 through 15 and assigning system messages, such as keepalive messages, to queue 16. The router services each queue sequentially, transmitting a configurable percentage of traffic on each queue before transmitting packets from the next queue.

Custom queuing guarantees that mission-critical data is always assigned a certain percentage of the bandwidth, and it also assures predictable throughput for other traffic. For that reason, custom queuing is recommended for networks that need to provide a guaranteed level of service for all traffic.

When you enable custom queuing on an interface, weighted fair queuing is disabled for that interface automatically. The following commands configure custom queuing for Router A in [Figure 11-6](#):

```
interface serial 0
ip address 10.8.0.21 255.0.0.0
custom-queue-list 1
!
access-list 101 permit ip any any
!
queue-list 1 queue 1 byte-count 57900
queue-list 1 queue 2 byte-count 19300
queue-list 1 queue 3 byte-count 19300
!
```

```
queue-list 1 protocol IP 1 UDP 5715
queue-list 1 protocol IP 2 TCP 20
queue-list 1 protocol IP 3 TCP 25
```

The custom-queue-list interface configuration command assigns custom queue list 1 to serial interface 0. The queue-list queue byte-count global configuration commands specify the size in bytes for three custom queues (in this case, 57,900, 19,300, and 19,300). Together, these queue-list queue byte-count commands have the effect of assigning 60 percent of the interface's bandwidth to packets in queue 1, 20 percent of the interface's bandwidth to queue 2, and 20 percent of the interface's bandwidth to queue 3.

The first queue-list protocol global configuration command assigns UDP packets destined for port 5715 to queue 1. The second queue-list protocol command assigns TCP packets destined for port 20 (SMTP mail) to queue 2, and the third queue-list protocol command assigns TCP packets destined for port 25 (FTP data) to queue 3.

Summary

The current popularity of network multimedia applications, such as videoconferencing, is driving the development of protocols that channel the flow of multicast packets to the networks and hosts that want to receive them. As multicasting protocols are deployed, unicast and broadcast applications will be upgraded to take advantage of multicast support, and new multicast applications will be developed.

[HOME](#) [CONTENTS](#) [PREVIOUS](#) [NEXT](#) [GLOSSARY](#) [FEEDBACK](#) [SEARCH](#) [HELP](#)

Posted: Thu Oct 28 16:52:49 PDT 1999

[Copyright 1989-1999©Cisco Systems Inc.](#)

Table of Contents

[Scaling Dial-on-Demand Routing](#)

[Network Design Considerations](#)

[Traffic Patterns](#)

[Media Selection](#)

[Application Protocol Requirements](#)

[The Hardware Solution](#)

[The Software Solution](#)

[Authentication](#)

[Network Layer Addressing](#)

[Subnet Address Assignment](#)

[Next Hop Address](#)

[Routing Strategy](#)

[Configuring the Central Site Access Routers](#)

[Username Configuration for the Remote Sites](#)

[Dial-Up Configuration for the Remote Sites](#)

[Loopback Interface Configuration](#)

[Asynchronous Line Configuration](#)

[Dialer Interface Configuration](#)

[OSPF Routing Configuration](#)

[RIP Routing Configuration](#)

[Static Routing Configuration](#)

[Security Issues](#)

[Configuration File Size](#)

[Configuring the Remote Site Routers](#)

[Chat Script Configuration for Dialing the Central Site](#)

[Configuring the Asynchronous Interface](#)

[Using the Site Command](#)

[Static Routing Configuration](#)

[The Complete Configurations](#)

[CENTRAL-1 Configuration](#)

[Router2 Configuration](#)

[Summary](#)

Scaling Dial-on-Demand Routing

This case study describes the design of an access network that allows a large number of remote sites to communicate with an existing central-site network. The remote sites consist of local-area networks (LANs) that support several workstations. The workstations run transaction processing software that accesses a database located at the central site. The following objectives guided the design of the access portion of the network:

- The existing network could not be modified to accommodate access by the remote sites.
- The central site must be able to connect to any remote site at any time, and any remote site must be able to connect to the central site at any time.
- When choosing between alternative technologies, choose the most cost-effective technology.
- The design must be flexible enough to accommodate additional remote sites in the future.

Network Design Considerations

The following considerations influenced the design of this network:

- [Traffic Patterns](#)
- [Media Selection](#)
- [Application Protocol Requirements](#)

Traffic Patterns

An analysis of the anticipated traffic indicated that each remote site would call the central site an average of four times an hour throughout the business day. This type of traffic pattern means that cost savings can be realized at the central site by providing one telephone line for every 2.5 remote sites (for a total of 48 telephone lines). To spread the calls evenly among the 48 lines, the remote sites connect through a hunt group. The hunt group provides an additional benefit in that all of the remote routers dial the same telephone number to access the central site, which makes the configurations of the remote site routers easier to maintain.

In order to complete a transaction initiated by a remote-site, the central site sometimes needs to call that remote site shortly after it has disconnected from the central site. To make this possible, the access network must converge rapidly. The central site also calls the remote sites periodically to update the transaction processing software on the remote workstations.

Media Selection

The designers chose asynchronous dial-up technology through the Public Switched Telephone Network (PSTN) for the following reasons:

- Availability---PSTN is available at all of the remote sites. Potential alternatives, such as Frame Relay and Integrated Digital Services Network (ISDN), were not available at some of the remote sites.
- Bandwidth---The transaction processing software causes a small amount of data to be transferred between the remote sites and the central site. For this type of low-bandwidth application, the bandwidth provided by asynchronous dial-up is acceptable. Occasionally, the central site dials the remote sites in order to maintain the transaction processing software on the remote clients. This activity will occur at night (in the absence of transaction processing activity), so the bandwidth provided by asynchronous dial-up is adequate.
- Cost---Given the low-bandwidth requirement, the cost of installing and operating Frame Relay or ISDN equipment could not be justified.

Note Although the network described in this case study uses asynchronous dial-up technology over the PSTN, most of the concepts, such as routing strategy and addressing, also apply when scaling other circuit-switched technologies (such as ISDN).

Application Protocol Requirements

The remote workstations run transaction processing software that uses the Transmission Control Protocol /Internet Protocol (TCP/IP) to connect to a database located at the central site. The remote workstations have no need to run any other network-layer protocol. Given this requirement, the most cost-effective choice of router for the remote site is a router that provides an Ethernet interface and an asynchronous interface, and that supports the Routing Information Protocol (RIP).

The Hardware Solution

A Cisco AS5100 is installed at the central site to provide 48 asynchronous interfaces. The Cisco AS5100 consists of three access server cards based on the Cisco 2511 access server, making the Cisco AS5100 equivalent to three Cisco 2511 access servers. Each access server card provides 16 asynchronous lines. Each asynchronous line is equipped with a built-in U.S. Robotics Courier modem.

Note For the purposes of this case study, the three Cisco AS5100 access server cards are referred to as the central-site access routers.

Each remote site is equipped with a Cisco 1020 router. The Cisco 1020 provides a single asynchronous interface and an Ethernet interface for connecting to the remote site LAN. The Cisco 1020 runs a limited set of protocols, including TCP/IP and RIP. U.S. Robotics Sportster modems provide connectivity at the remote sites. Using the same brand of modem throughout the access network simplifies chat scripts and modem definition, and makes the network more manageable.

A Cisco 4500 controls routing between the new access portion of the network and the backbone. In particular, the Cisco 4500 ensures that when hosts on the other side of the backbone need to connect to a remote site, the connection is made through the optimum central-site access router. [Figure 12-1](#) shows the topology of the access portion of the network.

Figure 12-1: Remote access topology.

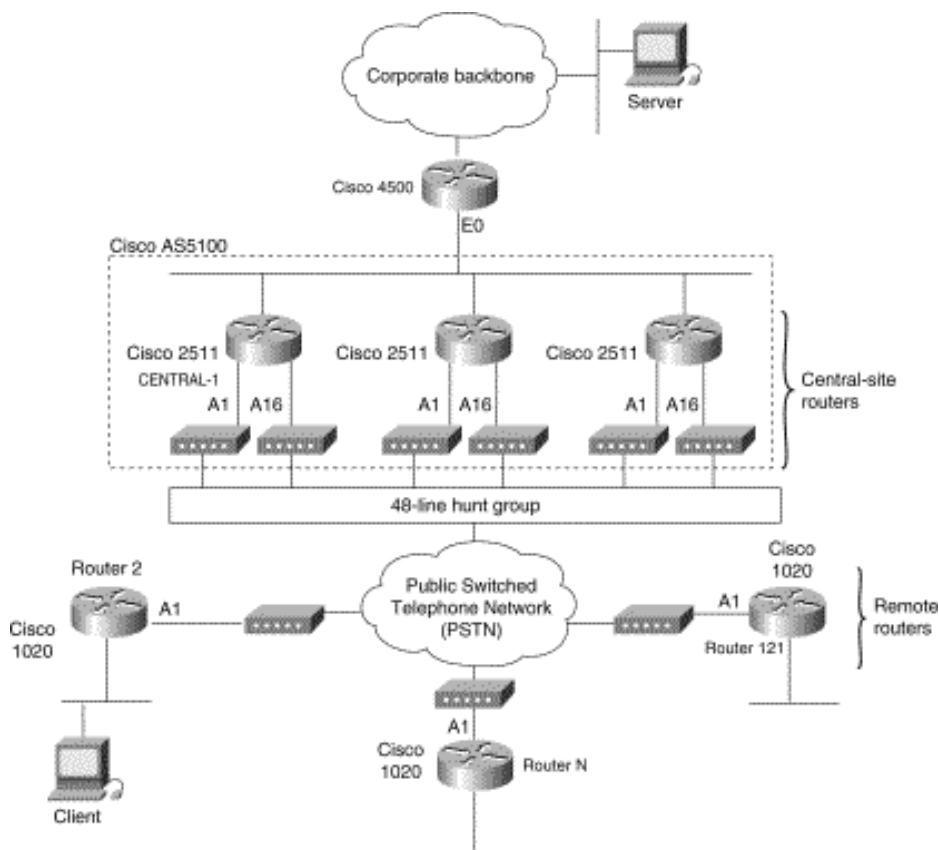

The Software Solution

The configuration of the central-site access routers and the remote site routers must provide the following:

- [Authentication](#)
- [Network Layer Addressing](#)
- [Routing Strategy](#)

Authentication

Traffic between the remote sites and the central site includes confidential information. For that reason, authentication is a primary concern. There are two ways for sites to authenticate themselves:

- *Point-to-Point Protocol (PPP) authentication*---Either the Password Authentication Protocol (PAP) or the Challenge Handshake Authentication Protocol (CHAP) can be used.
- *Login authentication*---With login authentication, the router prompts for a host name and password when a remote router dials in. The remote router logs in and starts PPP.

In either case, the database of usernames and passwords can be stored locally or on an extended Terminal Access Controller Access System (TACACS+) server. TACACS+ provides centralized password management for all the central-site access routers and detailed accounting information about connections to and from the remote sites.

For the purposes of this network design, login authentication is used because it allows the remote sites to announce their IP addresses to the central-site access routers, as described in the section "[Network Layer Addressing](#)" later in this chapter. Alternatively, PPP could be started automatically if TACACS+ were used to support per-user IP address assignment.

Network Layer Addressing

Network layer addressing is accomplished through two strategies:

- [Subnet Address Assignment](#)
- [Next Hop Address](#)

Subnet Address Assignment

The remote routers and the central-site access routers have no need to connect to the Internet, so they use RFC 1597 addresses. The Class B address 172.16.0.0 is used for the entire access portion of the network, and Class C equivalent addresses are assigned to the remote routers. Each subnet gets one Class C equivalent (172.16.x.0 with a mask of 255.255.255.0), which makes addressing easy to manage. Network 172.16.1.0 is reserved for numbering the dialer cloud later if needed. (The dialer cloud is defined as the subnet to which all of the asynchronous interfaces are attached.)

Initially, the dialer cloud is unnumbered. If, in the future, the dialer cloud were to be numbered, the following questions must be considered:

- Can the dialer cloud use the same subnet mask as the remote sites? If not, variable length subnet mask (VLSM) support will be required. (RIP does not support VLSM.)
- Would the use of multiple subnetted Class C addresses cause discontinuous subnets at the remote sites? If so, discontinuous subnet support will be required. (RIP does not support discontinuous subnets.)

In this network, these issues are not a problem. A mask of 255.255.255.0 can be used everywhere, so there are no VLSM concerns. All subnets are from the same major Class B network, so there are no discontinuous subnet concerns. [Table 12-1](#) summarizes the addressing for the access portion of the network.

Table 12-1: Addressing Summary

Site	Subnet	Mask

Central access site ¹	172.16.1.0	255.255.255.0
Router2	172.16.2.0	255.255.255.0
Router3	172.16.3.0	255.255.255.0
...
Router121	172.16.121.0	255.255.255.0

¹Can be used for numbering the dialer cloud.

Next Hop Address

To facilitate an accurate routing table and successful IP Control Protocol (IPCP) address negotiation, all next-hop IP addressing must be accurate at all times. To accomplish this, the remote sites need to know the IP address that they will dial in to, and the central site needs to know the IP address of the remote site that has dialed in.

All central-site access routers use the same IP address on all of their asynchronous interfaces. This is accomplished by configuring the Dialer20 interface for IP unnumbered off of a loopback interface. The IP address of the loopback interface is the same on all of the central-site access routers. This way, the remote routers can be configured with the IP address of the router to which it connects, regardless of which router the remote router dials in to.

The remote router needs to announce its IP address to the central-site router when the remote router connects. This is accomplished by having the remote router start PPP on the central site using the EXEC command `ppp 172.16.x.1`. To support this, each central-site access router is configured with the `async dynamic address interface configuration` command.

Note The autoselect feature allows the router to start an appropriate process, such as PPP, automatically when it receives a starting character from the router that has logged in. To use autoselect, a mechanism for supporting dynamic IP address assignment would be required, such as per-user address support in TACACS+.

Routing Strategy

The development of the routing strategy for this network is based on the following two requirements:

- When a particular remote site is not dialed in to the central site, that remote site must be reachable through any central-site access router by means of a static route configured in each central-site access router.
- When a particular remote site router is logged in to a central-site access router, that remote site must be reachable through that central-site access router by means of the dynamic route that has been established for that connection and propagated to the backbone.

To meet these requirements, the central-site access routes advertise the major network route of the remote sites to the Cisco 4500. All routes to the remote sites are equal-cost through all of the central-site access routers. Each central-site access router is configured to have a static route to each remote site. To allow the Cisco 4500 to use all of the central-site access routers for connecting to the remote sites, the `no ip route-cache interface` configuration command is configured on Ethernet interface 0 of the Cisco 4500, disabling fast switching of IP to the subnet shared with the central-site access routers. This causes the Cisco 4500 to alternate between the three access routers when initiating outbound calls. This strategy increases network reliability for those cases when one of the access routers goes down.

When a remote router logs in, it announces its IP address and sends a RIP flash. The RIP flash causes a dynamic route to the remote site to be installed immediately in the routing table of the central-site access router. The dynamic route overrides the static route for the duration of the connection.

Next, the central-site access router redistributes the RIP route into Open Shortest Path First (OSPF) and sends the route to all of its OSPF neighbors, including the Cisco 4500, which installs it in its routing table. The Cisco 4500 now has a major network route to all of the remote sites, plus a dynamic route to the specific remote site that has logged in. If a central-site host needs to communicate with a particular remote site that is currently logged in, it does so through the dynamic route.

When the remote site logs out, the dynamic route must be removed from the Cisco 4500, and the static route to the remote site must be restored on the central-site access router into which the remote router logged in.

If a central-site host requires communication with a remote site that is not logged in, it will use the major network route defined in the Cisco 4500. A central-site access router, selected in round-robin fashion, is used to initiate the call to the remote site via the static route that is defined for it in the configuration for the selected access router. As in the case of a remote site that calls the central site, once the connection is made, the remote-site router sends a RIP flash that causes a dynamic route to the remote site to be installed immediately in the routing table of the central-site access router. This dynamic route is redistributed into OSPF and is installed in the routing table of the Cisco 4500. [Figure 12-2](#) uses a state diagram to summarize the routing strategy.

Figure 12-2: Routing strategy state diagram.

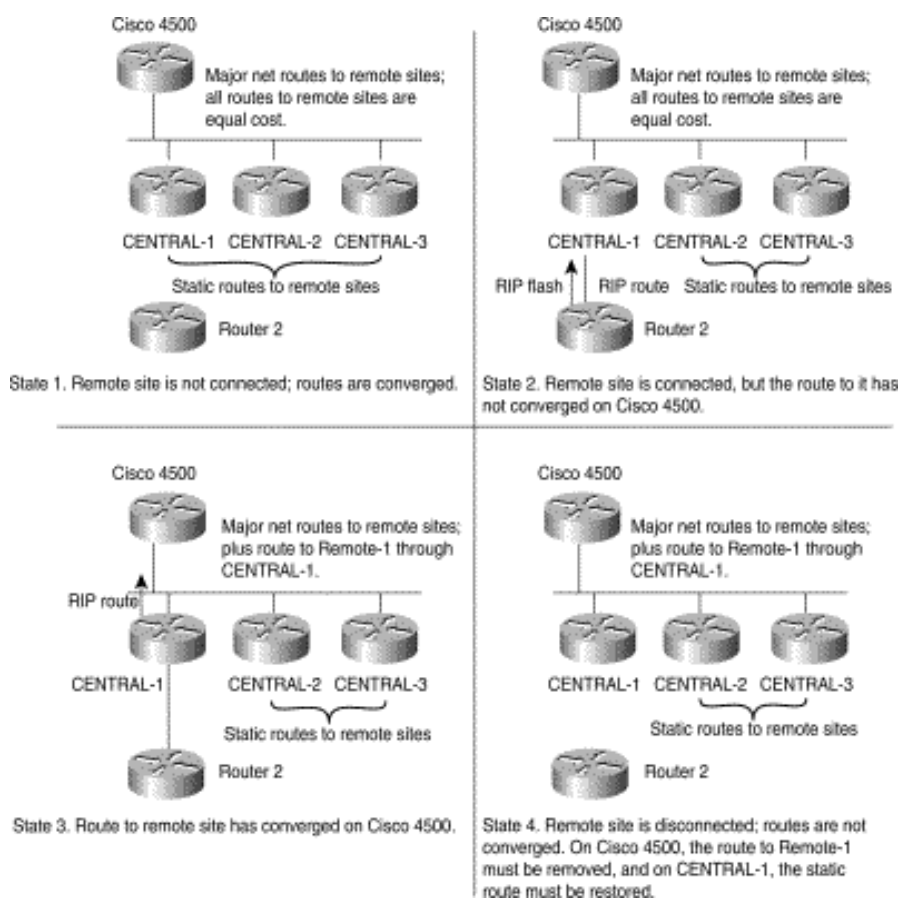

The following convergence issues pertain to the state diagram shown in [Figure 12-2](#):

- During the time between State 2 and State 3, a host at the central site might initiate a call to the remote site. Until State 3, at which time the routes converge on the Cisco 4500, any central-site access router that dials the remote site will fail with a busy signal. In practice, only one call fails: by the time a second connection attempt is made, the routes will have converged in State 3, the dynamic route will be available for use, and there will be no need to make another call.
- When the remote site disconnects, at minimum 120 seconds will elapse before the static route is restored to the routing table of the central-site access router on which the remote site logged in. First, up to 35 seconds might elapse before RIP determines that the remote site has disconnected and is no longer sending RIP updates. Sixty seconds later, the central-site access router scans its routing table and restores one of the two static routes for the remote site, and sixty seconds after that, it scans its routing table again and restores the second of the two static routes. (For information about

why there are two static routes for each remote site, see the section "[Static Routing Configuration](#)" later in this chapter.)

Note Fast install of static routes is a new feature in Cisco IOS Software Release 11.1 that quickly converges back to the static route when a remote site disconnects.

If, before convergence occurs, the Cisco 4500 directs a call through CENTRAL-1 to Router 2, the call will fail and must be retried. IP fast switching is turned off on the Cisco 4500, so the Cisco 4500 (which is using equal-cost paths to each of the central-site access routers) will send the next packet through CENTRAL-2 or CENTRAL-3 (which still have a static route for Router 2) and the call will go through.

Note When developing the routing strategy for this network, the designers considered the use of snapshot routing, which reduces connection cost by limiting the exchange of routing protocol updates. For snapshot routing to work, each remote site must connect to the same access router every time it dials into the central site. In this design, the remote routers connect to the central-site access routers through a hunt group, so there is no way to control to which central-site access router a remote router will connect for any particular connection. Therefore, snapshot routing cannot be used for this design.

Configuring the Central Site Access Routers

This section describes how the configuration of the central-site access routers implements authentication, network layer addressing, and the routing strategy. The configuration for each central-site access router is the same with the following exceptions:

- The IP address specified for loopback interface 0
- The IP address specified for Ethernet interface 0
- The name of the router as specified by the hostname global configuration command

This discussion is divided among the following topics:

- [Username Configuration for the Remote Sites](#)
- [Dial-Up Configuration for the Remote Sites](#)
- [Asynchronous Line Configuration](#)
- [OSPF Routing Configuration](#)
- [RIP Routing Configuration](#)
- [Static Routing Configuration](#)
- [Security Issues](#)
- [Configuration File Size](#)

For the complete configuration see the section "[CENTRAL-1 Configuration](#)" later in this chapter.

Username Configuration for the Remote Sites

The configuration of each central-site access router includes the following username global configuration commands:

```
username Router2 password 7 071C2D4359
...
username Router121 password 7 0448070918
```

Each remote router can dial in to any of the three central-site access routers, so there is a username global configuration command for each remote router. When a remote router logs in, it specifies a name (for example, Router2) and a password (for example, outthere) that must match the values specified by a username command. Each remote site uses a chat script to log in and specify its host name (which must match a value specified by the username command) and password. (For information about the chat script that the remote sites use, see the section "[Chat Script Configuration for Dialing the Central Site](#)" later in this chapter.)

Dial-Up Configuration for the Remote Sites

The configuration of each central-site access router includes the following chat-script global configuration commands:

```
chat-script CALL1020 ABORT ERROR ABORT BUSY TIMEOUT 30 "" "ATDT\T" "CONNECT" \c
chat-script REM TIMEOUT 40 "name:" "CENTRAL" "word:" "secret"
chat-script usrv32bis "" "AT&F1S0=1&d2" "OK" ""
!
interface dialer 20
dialer map ip 172.16.2.1 name Router2 modem-script CALL1020 system-script REM 5551234
...
dialer map ip 172.16.121.1 name Router2 modem-script CALL1020 system-script REM
5555678
!
line 1 16
script reset usrv32bis
```

The three chat-script global configuration commands establish three scripts named CALL1020, REM, and usrv32bis. CALL1020 and REM are invoked by the dialer map commands to dial and log in to the remote sites, respectively. The script reset command specifies that the USRV32BIS script is to be run whenever an asynchronous line is reset in order to ensure that the central-site modems are always configured correctly.

Loopback Interface Configuration

The configuration of each central-site access router includes the commands for configuring loopback interfaces. The IP address for loopback interface 0 is unique for each access router and, to satisfy the rules by which OSPF selects the router ID, must be the highest loopback IP address on the router. The IP address for loopback interface 1 is the same for each central-site access router. The commands are as follows:

```
interface loopback 0
ip address 172.16.254.3 255.255.255.255
...
interface loopback 1
ip address 172.16.1.1 255.255.255.0
```

The goal is for all three access routers to appear to have the same IP address during IPCP negotiation with the remote sites. (IPCP is the part of PPP that brings up and configures IP support.) This goal is accomplished by creating a loopback interface, assigning to it the same IP address on each central-site access router, and running the ip unnumbered interface configuration command using the loopback interface address. The problem with this strategy is that OSPF takes its router ID from the IP address of a loopback interface, if one is configured, which would mean that all three access routers would have the same OSPF router ID.

The solution is to create loopback interface 0 and assign to it a unique IP address (which results in a unique OSPF router ID for each router). The configuration then creates loopback interface 1 and assigns to it the same IP address on each router. Loopback interface 1 allows the ip unnumbered command to be applied to dialer rotary group 20 later in the configuration.

Asynchronous Line Configuration

The configuration of each central-site access router includes the following commands for configuring each asynchronous interface:

```
interface async 1
ip unnumbered loopback 1
async dynamic address
async dynamic routing
async mode interactive
dialer in-band
dialer rotary-group 20
```

For each of the 16 asynchronous interfaces provided by the access router, the configuration uses the `ip unnumbered` interface configuration command to specify that the asynchronous interface is to use the IP address of loopback interface 1 as the source address for any IP packets that the asynchronous interface generates. The IP address of loopback interface 1 is also used to determine which routing processes are sending updates over the asynchronous interface.

The `async dynamic address` interface configuration command enables dynamic addressing on the asynchronous interface. This command is required to allow each remote router to specify its IP address when it logs in. The `async dynamic routing` interface configuration command allows the interface to run a routing protocol, in this case RIP.

The `async mode interactive` interface configuration command allows a remote router to dial in and access the EXEC command interface, which allows the remote router to start PPP and specify its IP address.

The `dialer in-band` interface configuration command allows chat scripts to be used on the asynchronous interface. The chat scripts allow the access router to dial the remote sites. The `dialer rotary-group` interface configuration command assigns each asynchronous interface to dialer rotary group 20.

Dialer Interface Configuration

The configuration of each central-site access router includes the following commands for configuring dialer rotary group 20:

```
interface dialer 20
ip unnumbered loopback 1
encapsulation ppp
dialer in-band
dialer idle-timeout 60
dialer map ip 172.16.2.1 name Router2 modem-script CALL1020 system-script REM 5551234
...
dialer map ip 172.16.121.1 name Router121 modem-script CALL1020 system-script REM
5555678
dialer-group 3
dialer-list 3 list 101
access-list 101 deny udp 0.0.0.0 255.255.255.255 0.0.0.0 255.255.255.255 eq 520
access-list 101 permit ip 0.0.0.0 255.255.255.255 0.0.0.0 255.255.255.255
```

The `interface dialer global` configuration command defines dialer rotary group 20. Any interface configuration commands that are applied to a dialer rotary group apply to the physical interfaces that are its members. When the router's configuration includes multiple destinations, any of the interfaces in the dialer rotary group can be used to place outgoing calls.

The `ip unnumbered` interface configuration command specifies that the IP address of loopback interface 1 is to be used as the source address for any IP packets that dialer rotary group 20 might generate. The `dialer idle-timeout` interface configuration command causes a disconnect if 60 seconds elapses without any interesting traffic.

The configuration includes a `dialer map` interface configuration command for each remote router that the central-site access router might dial. The `ip` keyword specifies that the dialer map is to be used for IP packets, the IP address is the next-hop address of the destination that is to be called, and the `name` keyword specifies the host name of the remote router that is to be called. The `modem-script` keyword specifies that the CALL1020 chat script is to be used, and the `system-script` keyword specifies that the REM chat script is to be used. The last value specified by the dialer map command is the telephone number for the remote router. The dialer map commands do not specify the `broadcast` keyword, so RIP updates are not sent to the remote sites.

For the Dialer20 interface, the `dialer-group` interface configuration command defines *interesting* packets to be those packets defined by the corresponding dial-list command. Interesting packets cause a call to be made or cause a call to be maintained. In this case, access list 101 defines RIP as uninteresting. (RIP uses User Datagram Protocol [UDP] port 520.) All other packets are defined as interesting.

OSPF Routing Configuration

Each central-site access router uses the following commands to configure OSPF. These commands limit the routes that are redistributed into OSPF to the major Class B static route and any dynamic subnet routes that may exist for currently connected remote sites. Limiting the routes that are redistributed into OSPF simplifies the routing table on the Cisco 4500 significantly.

```
router ospf 110
 redistribute static subnets route-map static-to-ospf
 redistribute rip subnets route-map rip-to-ospf
 passive-interface async 1
 ...
 passive-interface async 16
 network 172.19.0.0 0.0.255.255 area 0
 distance 210
 !
 route-map rip-to-ospf permit
 match ip address 20
 !
 access-list 20 permit 172.16.0.0 0.0.255.0
 !
 route-map static-to-ospf permit
 match ip address 21
 !
 access-list 21 permit 172.16.0.0
```

The `router ospf` global configuration command enables an OSPF routing process and assigns to it a process ID of 110.

The first `redistribute` router configuration command causes static IP routes to be redistributed into OSPF. The `subnets` keyword specifies that subnets are to be redistributed, and the `route-map` keyword specifies that only those routes that successfully pass through the route map named `static-to-ospf` are to be redistributed. The `static-to-ospf` route map permits the redistribution of routes that match access list 21. Access list 21 permits only major network 172.16.0.0.

The second `redistribute` router configuration command causes RIP routes to be redistributed into OSPF. The `subnets` keyword specifies that subnets are to be redistributed, and the `route-map` keyword specifies that only those routes that successfully pass through the route map named `rip-to-ospf` are to be redistributed. The `rip-to-ospf` route map permits the redistribution of routes that match access list 20. Access list 20 permits only routes that start with 172.16 and end with .0 (the third octet is wild). In effect, the RIP-TO-OSPF route map allows only subnets that match 172.16.x.0.

For each asynchronous interface, there is a `passive-interface` router configuration command, which means that OSPF routing information is neither sent nor received through the asynchronous interfaces. The `distance` router configuration command assigns the OSPF routing process an administrative distance of 210. This allows the central-site access routers to prefer their static routes (with an administrative distance of 200) over routes learned by OSPF.

Note When a remote site logs in and a dynamic route is established for it, the other access routers retain their static routes for that remote site. When a remote site logs out, the other access routers do not need to update their routing tables---their routing tables still contain the static routes that are necessary for dialing out to the remote site.

RIP Routing Configuration

Each access router uses the following commands to configure RIP:

```
router rip
 timers basic 30 35 0 1
 network 172.16.0.0
 distribute-list 10 out Dialer20
 !
 access-list 10 deny 0.0.0.0 255.255.255.255
```

The timers basic router configuration adjusts the RIP update, invalid, holddown, and flush timers. The command specifies that RIP updates are to be sent every 30 seconds, that a route is to be declared invalid if an update for the route is not received within 35 seconds after the previous update, that the time during which better routes are to be suppressed is 0 seconds, and that one second must pass before an invalid route is removed from the routing table. These timer adjustments produce the fastest possible convergence when a remote site logs out.

The network router configuration command specifies that network 172.16.0.0 is to participate in the RIP routing process. There is no need to propagate RIP routes to the Cisco 1020s, so the distribute-list **out** router configuration command specifies that access list 10 is to be used to control the advertisement of networks in updates. Access list 10 prevents RIP routes from being sent to the remote site.

Static Routing Configuration

The configuration of each central-site access router includes the following commands for configuring static routes to the remote sites:

```
ip route 172.16.0.0 255.255.0.0 Dialer20
```

The first ip route global configuration command creates a static route for major network 172.16.0.0 and assigns it to the dialer interface 20. The route, when distributed into OSPF, tells the Cisco 4500 that this central-site access router can get to the remote sites. If the access router goes down, the Cisco 4500 learns that the route is not longer available and removes it from its routing table. This route is redistributed into OSPF by the STATIC-TO-OSPF filter. The first ip route command is followed by pairs of static routes, one pair for each remote site:

```
ip route 172.16.2.0 255.255.255.0 172.16.2.1 200
ip route 172.16.2.1 255.255.255.255 Dialer20
...
ip route 172.16.121.0 255.255.255.0 172.16.121.1 200
ip route 172.16.121.1 255.255.255.255 Dialer20
```

In unnumbered IP environments, two static routes are required for each remote site:

- One static route points to the next hop on the dialer map. Note that the "200" makes this route a floating static route, but that it is lower than OSPF routes (which are set to 210 by the distance command, earlier in the configuration). This means that a RIP route triggered by a connection to a remote site (whether the connection is initiated by the remote site or the central site) will override the static route. An OSPF update initiated by a remote site that dials in will not override a static route that points to the next hop address on the dialer map.
- One static route that defines the interface at which the next hop can be found (in this case, dialer interface 20). This static route is required for unnumbered interfaces. Note there is no need to make this a floating static route.

Security Issues

The configuration for each central-site access router includes the login line configuration command for each asynchronous line and specifies the local keyword. This command causes the access router to match the username and password specified by the username global configuration command against the username and password that the remote site specifies when it logs in. This security method is required to allow the remote sites to log in and specify their IP addresses.

Configuration File Size

As the number of remote sites increases, the size of the configuration file for each central-site access router might increase to a size at which it can no longer be stored in NVRAM. There are two ways to alleviate this problem:

- Compress the configuration file using the service compress-config global configuration command.
- Have the central-site access routers boot using configuration files stored on a Trivial File Transfer Protocol (TFTP) server.

Configuring the Remote Site Routers

With the exception of the host name and the IP address of the Ethernet interface of each remote site router, the configuration of each remote site router is the same. The discussion of the configuration is divided among the following topics:

- Chat Script Configuration for Dialing the Central Site
- [Configuring the Asynchronous Interface](#)
- Using the site Command
- [Static Routing Configuration](#)

For the complete configuration, see the section "[Router2 Configuration](#)" later in this chapter.

Chat Script Configuration for Dialing the Central Site

The configuration of each remote router includes the following chat-script global configuration commands:

```
chat-script CENTRALDIAL "" "ATDT 5551111" "CONNECT" "" "name:" "Router2" "word:"
"outthere" ">" "ppp 172.16.2.1"
```

The chat-script command defines a chat script named CENTRALDIAL that is used to place calls to the central site. The CENTRALDIAL chat script specifies the telephone number (555-1111) of the central site and the expect-send sequences that guide the modem through the dial-up process. A key feature of the chat script is that when the remote router receives the string > (the prompt indicating that the remote site router has successfully logged in to a central-site access router), the remote router sends the EXEC command ppp 172.16.2.1, which informs the central-site access router of the remote router's IP address.

Configuring the Asynchronous Interface

The configuration of each remote router includes the following commands that configure the asynchronous interface:

```
interface async 1
speed 38400
modem-type usr-sport-v32
dialer rotary-group 1
!
modem-def usr-sport-v32 "USR Sportster v.32bis" 38400 "" "AT&F1" "OK"
```

The speed line configuration command sets the baud rate to 38400 bits per second for both sending and receiving. The modem-type command specifies the initialization string sent to the modem when the interface is reset or when a clear interface async command is issued. The initialization string is defined by the modem-def command for usr-sport-v32. The dialer rotary-group interface configuration command assigns asynchronous interface 1 to dialer rotary group 1.

Using the Site Command

The configuration of each remote router includes the following site configuration commands:

```
site CENTRAL
dial-on demand
encapsulation ppp
ip address 172.16.1.1 255.255.255.0
routing rip broadcast
dialgroup 1
session-timeout 5
system-script CENTRALDIAL
password secret
max-ports 1
```

The site global configuration command defines a remote location that the router can dial in to or that can dial in to this router, or both, and names it CENTRAL. The name is used to authenticate the central site when it dials in.

The dial-on site configuration command uses the demand keyword to specify that the central site is to be dialed and a connection established only when packets are queued for the central site. The encapsulation site configuration command specifies that when the router establishes a connection with the central site, it is to use PPP encapsulation.

The ip address interface configuration command associates IP address 172.16.1.1 with the CENTRAL site. Note that IP address 172.16.1.1 is the address of the dialer 20 interface on each of the central-site access routers. The routing rip interface configuration command and the broadcast keyword specify that when the router is connected to the central site, IP routing updates are to be broadcast, but any incoming IP routing updates are to be ignored.

The dialgroup command specifies that dial group 1 is to be used when connecting to the central site. Earlier in the configuration, the dialer rotary-group command assigned asynchronous interface 1 to group 1.

The session-timeout site configuration command specifies that if a period of five minutes elapses during which there is no input or output traffic, the router is to close the connection. The system- script site configuration command specifies that the CENTRALDIAL chat script is to be used to dial the central site. The password site configuration command specifies that when a central-site access router logs in, its password must be the string "secret."

Static Routing Configuration

The configuration of each remote router includes the following ip route global configuration commands:

```
ip route 150.10.0.0 172.16.1.1 1
ip route 172.18.0.0 172.16.1.1 1
ip route 172.19.0.0 172.16.1.1 1
ip route 172.21.0.0 172.16.1.1 1
ip route 172.22.0.0 172.16.1.1 1
```

The ip route commands establish static IP routes for networks located at the central site, all reachable through a next-hop address of 172.16.1.1, which is the IP address shared by all of the access routers at the central site. All ip route commands specify an administrative distance of 1, which is the default.

The Complete Configurations

This section contains the complete configurations for CENTRAL-1 and Router2.

CENTRAL-1 Configuration

The complete configuration for CENTRAL-1 follows. Those portions of the configuration that must be unique to each central-site access router are highlighted in bold.

```
!
version 10.2
service timestamps debug datetime
service timestamps log datetime
service udp-small-servers
service tcp-small-servers
!
hostname CENTRAL-1
!
enable-password as5100
!
username Router2 password 7 071C2D4359
...
username Router121 password 7 0448070918
!
chat-script CALL1020 ABORT ERROR ABORT BUSY TIMEOUT 30 "" "ATDT\T" "CONNECT" \c
chat-script REM TIMEOUT 40 "name:" "CENTRAL" "word:" "secret"
```

Scaling Dial-on-Demand Routing

```
chat-script usrv32bis "" "AT&F1S0=1&d2" "OK" ""
!
interface loopback 0
ip address 172.16.254.3 255.255.255.255
!
interface loopback 1
ip address 172.16.1.1 255.255.255.0
!
interface ethernet 0
ip address 172.19.1.8 255.255.0.0
!
interface serial 0
no ip address
shutdown
!
interface async 1
ip unnumbered loopback 1
encapsulation ppp
async dynamic address
async dynamic routing
async mode interactive
dialer in-band
dialer idle-timeout 60
dialer rotary-group 20
...
interface async 16
ip unnumbered loopback 1
encapsulation ppp
async dynamic address
async dynamic routing
async mode interactive
dialer in-band
dialer idle-timeout 60
dialer rotary-group 20
!
interface dialer 20
ip unnumbered loopback 1
encapsulation ppp
dialer in-band
dialer idle-timeout 60
dialer fast-idle 60
dialer map ip 172.16.2.1 name Router2 modem-script CALL1020 system-script REM 5551234
...
dialer map ip 172.16.121.1 name Router121 modem-script CALL1020 system-script REM
5555678
dialer-group 3
!
router ospf 110
redistribute static subnets route-map static-to-ospf
redistribute rip subnets route-map rip-to-ospf
passive-interface async 1
...
passive-interface async 16
network 172.19.0.0 0.0.255.255 area 0
distance 210
```

```

!
router rip
timers basic 30 35 0 1
network 172.16.0.0
distribute-list 10 out Dialer20
!
ip default-gateway 172.19.1.10
!
ip route 172.16.0.0 255.255.0.0 Dialer20
ip route 172.16.2.0 255.255.255.0 172.16.2.1 200
ip route 172.16.2.1 255.255.255.255 Dialer20
...
ip route 172.16.121.0 255.255.255.0 172.16.121.1 200
ip route 172.16.121.1 255.255.255.255 Dialer20

access-list 10 deny 0.0.0.0 255.255.255.255
access-list 20 permit 172.16.0.0 0.0.255.0
access-list 21 permit 172.16.0.0
access-list 101 deny udp 0.0.0.0 255.255.255.255 0.0.0.0 255.255.255.255 eq 520
access-list 101 permit ip 0.0.0.0 255.255.255.255 0.0.0.0 255.255.255.255

route-map rip-to-ospf permit
match ip address 20
!
route-map static-to-ospf permit
match ip address 21
!
snmp-server community public RO
snmp-server community private RW
dialer-list 3 list 101
!
line con 0
line 1 16
login local
modem inout
script reset usrv32bis
transport input all
rxspeed 38400
txspeed 38400
flowcontrol hardware
line aux 0
transport input all
line vty 0 4
exec-timeout 20 0
password cisco
login
!
end

```

Router2 Configuration

The complete configuration for Router2 follows. Those portions of the configuration that must be unique to each remote site router are highlighted in bold.

```

version 1.1(2)
!

```

```
hostname Router2
!
enable-password cisco-a
!
chat-script CENTRALDIAL "" "ATDT 5551111" "CONNECT" "" "name:" "Router2" "word:"
"outthere" ">" "ppp 172.16.2.1"
!
interface ethernet 0
ip address 172.16.2.1 255.255.255.0
!
interface async 1
speed 38400
modem-type usr-sport-v32
dialer rotary-group 1
!
site CENTRAL
dial-on demand
encapsulation ppp
ip address 172.16.1.1 255.255.255.0
routing rip broadcast
dialgroup 1
session-timeout 5
system-script CENTRALDIAL
password secret
max-ports 1
!
modem-def usr-sport-v32 "USR Sportster v.32bis" 38400 "" "AT&F1" "OK"
!
ip route 150.10.0.0 172.16.1.1 1
ip route 172.18.0.0 172.16.1.1 1
ip route 172.19.0.0 172.16.1.1 1
ip route 172.21.0.0 172.16.1.1 1
ip route 172.22.0.0 172.16.1.1 1
```

Summary

This case study shows that it is possible to scale dial-on-demand routing to accommodate large dial-up networks. If, in the future, the number of remote sites exceeds the capacity of the 48 asynchronous interfaces, additional routers can be installed without modifying the routing strategy. Although this case study focuses on asynchronous media, many of the techniques can be applied to other dial-up technologies, such as ISDN.

[HOME](#) [CONTENTS](#) [PREVIOUS](#) [NEXT](#) [GLOSSARY](#) [FEEDBACK](#) [SEARCH](#) [HELP](#)

Posted: Thu Oct 28 16:52:49 PDT 1999

[Copyright 1989-1999©Cisco Systems Inc.](#)

Table of Contents

[Subnetting an IP Address Space](#)

Subnetting an IP Address Space

This appendix provides a partial listing of a Class B area intended to be divided into approximately 500 Open Shortest Path First (OSPF) areas. For the purposes of this example, the network is assumed to be a Class B network with the address 150.100.0.0.

Note Although a 500-area OSPF internetwork is unrealistic, using an address space like this can help to illustrate the general methodology employed to subnet an OSPF address space.

Only the address space for two of 512 areas is shown in [Table A-1](#). These areas are defined with the base address 150.100.2.0. Illustrating the entire address space for 150.100.0.0 would require hundreds of additional pages of addressing information. Each area would require the equivalent number of entries for each of the example areas illustrated here.

[Table A-1](#) illustrates the assignment of 255 IP addresses that have been split between two OSPF areas. [Table A-1](#) also illustrates the boundaries of the subnets and of the two OSPF areas shown (area 8 and area 17).

For the purposes of this discussion, consider a network that requires point-to-point serial links in each area to be assigned a subnet mask that allows two hosts per subnet. All other subnets are to be allowed 14 hosts per subnet. The use of bit-wise subnetting and variable-length subnet masks (VLSMs) permit you to customize your address space by facilitating the division of address spaces into smaller groupings than is allowed when subnetting along octet boundaries. The address layout shown in [Table A-1](#) illustrates a structured approach to assigning addresses that uses VLSM. [Table A-1](#) presents two subnet masks: 255.255.255.240 and of 255.255.255.252. The first mask creates subnet address spaces that are four bits wide; the second mask creates subnet address spaces that are two bits wide.

Because of the careful assignment of addresses, each area can be summarized with a single area router configuration command (used to define address range). The first set of addresses starting with 150.100.2.0xxxxxxx (last octet represented here in binary) can be summarized into the backbone with the following command:

```
area 8 range 150.100.2.0 255.255.255.128
```

This command assigns all addresses from 150.100.2.0 to 150.100.2.127 to area 8. Similarly, the addresses from 150.100.2.128 to 150.100.2.255 for the second area can be summarized as follows:

```
area 17 range 150.100.2.128 255.255.255.128
```

This command assigns all addresses from 150.100.2.128 to 150.100.2.255 to area 17.

Allocation of subnets allows you to decide where to draw the line between the subnet and host (using a subnet mask) within each area. Note that in this example there are only seven bits remaining to use because of the creation of the artificial area mask. The nine bits to the left of the area mask are actually part of the subnet portion of the address. By keeping these nine bits the same for all addresses in a given area, route summarization is easily achieved at area border routers, as illustrated by the scheme used in [Table A-1](#).

[Table A-1](#) lists individual subnets, valid IP addresses, subnet identifiers, and broadcast addresses. This method of assigning addresses for the VLSM portion of the address space guarantees that there is no address overlap. If the requirement had been different, any number of the larger subnets might be chosen and divided into smaller ranges with fewer hosts, or combined into several ranges to create subnets with more hosts.

The design approach used in this appendix allows the area mask boundary and subnet masks to be assigned to any point in the address space, which provides significant design flexibility. A change in the specification of the area mask boundary or subnet masks may be required if a network outgrows its initial address space design. In [Table A-1](#), the area mask boundary is to the right of the most significant bit of the last octet of the address, as shown by [Figure A-1](#).

Figure A-1: Breakdown of the addresses assigned by the example.

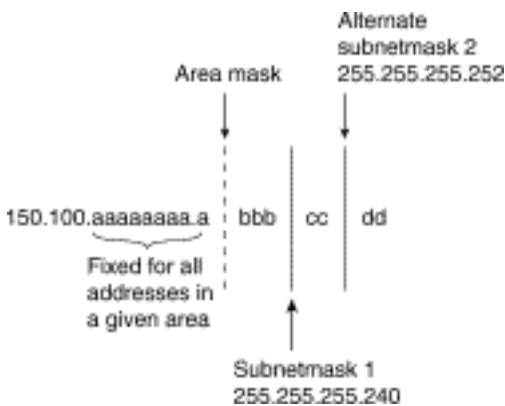

With a subnet mask of 255.255.255.240, the a and b bits together represent the subnet portion of the address, whereas the c and d bits together provide four-bit host identifiers. When a subnet mask of 255.255.255.252 (a typical subnet mask for point-to-point serial lines), the a, b, and c bits together represent the subnet portion of the address, and the d bits provide two-bit host identifiers. As mentioned earlier, the purpose of the area mask is to keep all of the a bits constant in a given OSPF area (independent of the subnet mask) so that route summarization is easy to apply.

The following steps outline the process used to allocate addresses:

Step 1 Determine the number of areas required for your OSPF network. A value of 500 is used for this example.

Step 2 Create an artificial area mask boundary in your address space. This example uses nine bits of

subnet addressing space to identify the areas uniquely. Because $2^9 = 512$, nine bits of subnet meet our requirement of 500 areas.

Step 3 Determine the number of subnets required in each area and the maximum number of hosts required per subnet. This allows you to determine the placement of the subnet mask(s). In [Table A-1](#), the requirement is for seven subnets with 14 hosts each and four subnets with two hosts each.

Table A-1: Partial Example of Subnet Address Assignment Using VLSM

IP Address (Decimal)	Subnet Portion of Last Octet (Binary)	Host Portion of Last Octet (Binary)	Subnet Number	Subnet Mask	Notes
150.100.2.0	0000	0000	150.100.2.0	255.255.255.240	Subnet identifier; area boundary; area 8 starts
150.100.2.1	0000	0001	150.100.2.0	255.255.255.240	
150.100.2.2	0000	0010	150.100.2.0	255.255.255.240	
150.100.2.3	0000	0011	150.100.2.0	255.255.255.240	
150.100.2.4	0000	0100	150.100.2.0	255.255.255.240	
150.100.2.5	0000	0101	150.100.2.0	255.255.255.240	
150.100.2.6	0000	0110	150.100.2.0	255.255.255.240	
150.100.2.7	0000	0111	150.100.2.0	255.255.255.240	
150.100.2.8	0000	1000	150.100.2.0	255.255.255.240	
150.100.2.9	0000	1001	150.100.2.0	255.255.255.240	
150.100.2.10	0000	1010	150.100.2.0	255.255.255.240	

150.100.2.11	0000	1011	150.100.2.0	255.255.255.240	
150.100.2.12	0000	1100	150.100.2.0	255.255.255.240	
150.100.2.13	0000	1101	150.100.2.0	255.255.255.240	
150.100.2.14	0000	1110	150.100.2.0	255.255.255.240	
150.100.2.15	0000	1111	150.100.2.0	255.255.255.240	Subnet broadcast
150.100.2.16	0001	0000	150.100.2.16	255.255.255.240	Subnet identifier
150.100.2.17	0001	0001	150.100.2.16	255.255.255.240	
150.100.2.18	0001	0010	150.100.2.16	255.255.255.240	
150.100.2.19	0001	0011	150.100.2.16	255.255.255.240	
150.100.2.20	0001	0100	150.100.2.16	255.255.255.240	
150.100.2.21	0001	0101	150.100.2.16	255.255.255.240	
150.100.2.22	0001	0110	150.100.2.16	255.255.255.240	
150.100.2.23	0001	0111	150.100.2.16	255.255.255.240	
150.100.2.24	0001	1000	150.100.2.16	255.255.255.240	
150.100.2.25	0001	1001	150.100.2.16	255.255.255.240	
150.100.2.26	0001	1010	150.100.2.16	255.255.255.240	
150.100.2.27	0001	1011	150.100.2.16	255.255.255.240	
150.100.2.28	0001	1100	150.100.2.16	255.255.255.240	

150.100.2.29	0001	1101	150.100.2.16	255.255.255.240	
150.100.2.30	0001	1110	150.100.2.16	255.255.255.240	
150.100.2.31	0001	1111	150.100.2.16	255.255.255.240	Subnet broadcast
150.100.2.32	0010	0000	150.100.2.32	255.255.255.240	Subnet identifier
150.100.2.33	0010	0001	150.100.2.32	255.255.255.240	
150.100.2.34	0010	0010	150.100.2.32	255.255.255.240	
150.100.2.35	0010	0011	150.100.2.32	255.255.255.240	
150.100.2.36	0010	0100	150.100.2.32	255.255.255.240	
150.100.2.37	0010	0101	150.100.2.32	255.255.255.240	
150.100.2.38	0010	0110	150.100.2.32	255.255.255.240	
150.100.2.39	0010	0111	150.100.2.32	255.255.255.240	
150.100.2.40	0010	1000	150.100.2.32	255.255.255.240	
150.100.2.41	0010	1001	150.100.2.32	255.255.255.240	
150.100.2.42	0010	1010	150.100.2.32	255.255.255.240	
150.100.2.43	0010	1011	150.100.2.32	255.255.255.240	
150.100.2.44	0010	1100	150.100.2.32	255.255.255.240	
150.100.2.45	0010	1101	150.100.2.32	255.255.255.240	
150.100.2.46	0010	1110	150.100.2.32	255.255.255.240	

150.100.2.47	0010	1111	150.100.2.32	255.255.255.240	Subnet broadcast
150.100.2.48	0011	0000	150.100.2.48	255.255.255.240	Subnet identifier
150.100.2.49	0011	0001	150.100.2.48	255.255.255.240	
150.100.2.50	0011	0010	150.100.2.48	255.255.255.240	
150.100.2.51	0011	0011	150.100.2.48	255.255.255.240	
150.100.2.52	0011	0100	150.100.2.48	255.255.255.240	
150.100.2.53	0011	0101	150.100.2.48	255.255.255.240	
150.100.2.54	0011	0110	150.100.2.48	255.255.255.240	
150.100.2.55	0011	0111	150.100.2.48	255.255.255.240	
150.100.2.56	0011	1000	150.100.2.48	255.255.255.240	
150.100.2.57	0011	1001	150.100.2.48	255.255.255.240	
150.100.2.58	0011	1010	150.100.2.48	255.255.255.240	
150.100.2.59	0011	1011	150.100.2.48	255.255.255.240	
150.100.2.60	0011	1100	150.100.2.48	255.255.255.240	
150.100.2.61	0011	1101	150.100.2.48	255.255.255.240	
150.100.2.62	0011	1110	150.100.2.48	255.255.255.240	
150.100.2.63	0011	1111	150.100.2.48	255.255.255.240	Subnet broadcast

150.100.2.64	010000	00	150.100.2.64	255.255.255.252	Subnet identifier
150.100.2.65	010000	01	150.100.2.64	255.255.255.252	
150.100.2.66	010000	10	150.100.2.64	255.255.255.252	
150.100.2.67	010000	11	150.100.2.64	255.255.255.252	Subnet broadcast
150.100.2.68	010001	00	150.100.2.68	255.255.255.252	Subnet identifier
150.100.2.69	010001	01	150.100.2.68	255.255.255.252	
150.100.2.70	010001	10	150.100.2.68	255.255.255.252	
150.100.2.71	010001	11	150.100.2.68	255.255.255.252	Subnet broadcast
150.100.2.72	010010	00	150.100.2.72	255.255.255.252	Subnet identifier
150.100.2.73	010010	01	150.100.2.72	255.255.255.252	
150.100.2.74	010010	10	150.100.2.72	255.255.255.252	
150.100.2.75	010010	11	150.100.2.72	255.255.255.252	Subnet broadcast
150.100.2.76	010011	00	150.100.2.76	255.255.255.252	Subnet identifier
150.100.2.77	010011	01	150.100.2.76	255.255.255.252	
150.100.2.78	010011	10	150.100.2.76	255.255.255.252	

150.100.2.79	010011	11	150.100.2.76	255.255.255.252	Subnet broadcast
150.100.2.80	0101	0000	150.100.2.80	255.255.255.240	Subnet identifier
150.100.2.81	0101	0001	150.100.2.80	255.255.255.240	
150.100.2.82	0101	0010	150.100.2.80	255.255.255.240	
150.100.2.83	0101	0011	150.100.2.80	255.255.255.240	
150.100.2.84	0101	0100	150.100.2.80	255.255.255.240	
150.100.2.85	0101	0101	150.100.2.80	255.255.255.240	
150.100.2.86	0101	0110	150.100.2.80	255.255.255.240	
150.100.2.87	0101	0111	150.100.2.80	255.255.255.240	
150.100.2.88	0101	1000	150.100.2.80	255.255.255.240	
150.100.2.89	0101	1001	150.100.2.80	255.255.255.240	
150.100.2.90	0101	1010	150.100.2.80	255.255.255.240	
150.100.2.91	0101	1011	150.100.2.80	255.255.255.240	
150.100.2.92	0101	1100	150.100.2.80	255.255.255.240	
150.100.2.93	0101	1101	150.100.2.80	255.255.255.240	
150.100.2.94	0101	1110	150.100.2.80	255.255.255.240	
150.100.2.95	0101	1111	150.100.2.80	255.255.255.240	Subnet broadcast

150.100.2.96	0110	0000	150.100.2.96	255.255.255.240	Subnet identifier
150.100.2.97	0110	0001	150.100.2.96	255.255.255.240	
150.100.2.98	0110	0010	150.100.2.96	255.255.255.240	
150.100.2.99	0110	0011	150.100.2.96	255.255.255.240	
150.100.2.100	0110	0100	150.100.2.96	255.255.255.240	
150.100.2.101	0110	0101	150.100.2.96	255.255.255.240	
150.100.2.102	0110	0110	150.100.2.96	255.255.255.240	
150.100.2.103	0110	0111	150.100.2.96	255.255.255.240	
150.100.2.104	0110	1000	150.100.2.96	255.255.255.240	
150.100.2.105	0110	1001	150.100.2.96	255.255.255.240	
150.100.2.106	0110	1010	150.100.2.96	255.255.255.240	
150.100.2.107	0110	1011	150.100.2.96	255.255.255.240	
150.100.2.108	0110	1100	150.100.2.96	255.255.255.240	
150.100.2.109	0110	1101	150.100.2.96	255.255.255.240	
150.100.2.110	0110	1110	150.100.2.96	255.255.255.240	
150.100.2.111	0110	1111	150.100.2.96	255.255.255.240	Subnet broadcast
150.100.2.112	0111	0000	150.100.2.112	255.255.255.240	Subnet identifier

150.100.2.113	0111	0001	150.100.2.112	255.255.255.240	
150.100.2.114	0111	0010	150.100.2.112	255.255.255.240	
150.100.2.115	0111	0011	150.100.2.112	255.255.255.240	
150.100.2.116	0111	0100	150.100.2.112	255.255.255.240	
150.100.2.117	0111	0101	150.100.2.112	255.255.255.240	
150.100.2.118	0111	0110	150.100.2.112	255.255.255.240	
150.100.2.119	0111	0111	150.100.2.112	255.255.255.240	
150.100.2.120	0111	1000	150.100.2.112	255.255.255.240	
150.100.2.121	0111	1001	150.100.2.112	255.255.255.240	
150.100.2.122	0111	1010	150.100.2.112	255.255.255.240	
150.100.2.123	0111	1011	150.100.2.112	255.255.255.240	
150.100.2.124	0111	1100	150.100.2.112	255.255.255.240	
150.100.2.125	0111	1101	150.100.2.112	255.255.255.240	
150.100.2.126	0111	1110	150.100.2.112	255.255.255.240	
150.100.2.127	0111	1111	150.100.2.112	255.255.255.240	Subnet broad- cast; area bound- ary; area 8 ends

150.100.2.128	1000	0000	150.100.2.128	255.255.255.240	Subnet identifier; area boundary; area 17 starts
150.100.2.129	1000	0001	150.100.2.128	255.255.255.240	
150.100.2.130	1000	0010	150.100.2.128	255.255.255.240	
150.100.2.131	1000	0011	150.100.2.128	255.255.255.240	
150.100.2.132	1000	0100	150.100.2.128	255.255.255.240	
150.100.2.133	1000	0101	150.100.2.128	255.255.255.240	
150.100.2.134	1000	0110	150.100.2.128	255.255.255.240	
150.100.2.135	1000	0111	150.100.2.128	255.255.255.240	
150.100.2.136	1000	1000	150.100.2.128	255.255.255.240	
150.100.2.137	1000	1001	150.100.2.128	255.255.255.240	
150.100.2.138	1000	1010	150.100.2.128	255.255.255.240	
150.100.2.139	1000	1011	150.100.2.128	255.255.255.240	
150.100.2.140	1000	1100	150.100.2.128	255.255.255.240	
150.100.2.141	1000	1101	150.100.2.128	255.255.255.240	
150.100.2.142	1000	1110	150.100.2.128	255.255.255.240	
150.100.2.143	1000	1111	150.100.2.128	255.255.255.240	Subnet broadcast

150.100.2.144	1001	0000	150.100.2.144	255.255.255.240	Subnet identifier
150.100.2.145	1001	0001	150.100.2.144	255.255.255.240	
150.100.2.146	1001	0010	150.100.2.144	255.255.255.240	
150.100.2.147	1001	0011	150.100.2.144	255.255.255.240	
150.100.2.148	1001	0100	150.100.2.144	255.255.255.240	
150.100.2.149	1001	0101	150.100.2.144	255.255.255.240	
150.100.2.150	1001	0110	150.100.2.144	255.255.255.240	
150.100.2.151	1001	0111	150.100.2.144	255.255.255.240	
150.100.2.152	1001	1000	150.100.2.144	255.255.255.240	
150.100.2.153	1001	1001	150.100.2.144	255.255.255.240	
150.100.2.154	1001	1010	150.100.2.144	255.255.255.240	
150.100.2.155	1001	1011	150.100.2.144	255.255.255.240	
150.100.2.156	1001	1100	150.100.2.144	255.255.255.240	
150.100.2.157	1001	1101	150.100.2.144	255.255.255.240	
150.100.2.158	1001	1110	150.100.2.144	255.255.255.240	
150.100.2.159	1001	1111	150.100.2.144	255.255.255.240	Subnet broadcast
150.100.2.160	1010	0000	150.100.2.160	255.255.255.240	Subnet identifier

150.100.2.161	1010	0001	150.100.2.160	255.255.255.240	
150.100.2.162	1010	0010	150.100.2.160	255.255.255.240	
150.100.2.163	1010	0011	150.100.2.160	255.255.255.240	
150.100.2.164	1010	0100	150.100.2.160	255.255.255.240	
150.100.2.165	1010	0101	150.100.2.160	255.255.255.240	
150.100.2.166	1010	0110	150.100.2.160	255.255.255.240	
150.100.2.167	1010	0111	150.100.2.160	255.255.255.240	
150.100.2.168	1010	1000	150.100.2.160	255.255.255.240	
150.100.2.169	1010	1001	150.100.2.160	255.255.255.240	
150.100.2.170	1010	1010	150.100.2.160	255.255.255.240	
150.100.2.171	1010	1011	150.100.2.160	255.255.255.240	
150.100.2.172	1010	1100	150.100.2.160	255.255.255.240	
150.100.2.173	1010	1101	150.100.2.160	255.255.255.240	
150.100.2.174	1010	1110	150.100.2.160	255.255.255.240	
150.100.2.175	1010	1111	150.100.2.160	255.255.255.240	Subnet broadcast
150.100.2.176	101100	00	150.100.2.176	255.255.255.252	Subnet identifier
150.100.2.177	101100	01	150.100.2.176	255.255.255.252	
150.100.2.178	101100	10	150.100.2.176	255.255.255.252	

150.100.2.179	101100	11	150.100.2.176	255.255.255.252	Subnet broadcast
150.100.2.180	101101	00	150.100.2.180	255.255.255.252	Subnet identifier
150.100.2.181	101101	01	150.100.2.180	255.255.255.252	
150.100.2.182	101101	10	150.100.2.180	255.255.255.252	
150.100.2.183	101101	11	150.100.2.180	255.255.255.252	Subnet broadcast
150.100.2.184	101110	00	150.100.2.184	255.255.255.252	Subnet identifier
150.100.2.185	101110	01	150.100.2.184	255.255.255.252	
150.100.2.186	101110	10	150.100.2.184	255.255.255.252	
150.100.2.187	101110	11	150.100.2.184	255.255.255.252	Subnet broadcast
150.100.2.188	101111	00	150.100.2.188	255.255.255.252	Subnet identifier
150.100.2.189	101111	01	150.100.2.188	255.255.255.252	
150.100.2.190	101111	10	150.100.2.188	255.255.255.252	
150.100.2.191	101111	11	150.100.2.188	255.255.255.252	Subnet broadcast
150.100.2.192	1100	0000	150.100.2.192	255.255.255.240	Subnet identifier
150.100.2.193	1100	0001	150.100.2.192	255.255.255.240	

150.100.2.194	1100	0010	150.100.2.192	255.255.255.240	
150.100.2.195	1100	0011	150.100.2.192	255.255.255.240	
150.100.2.196	1100	0100	150.100.2.192	255.255.255.240	
150.100.2.197	1100	0101	150.100.2.192	255.255.255.240	
150.100.2.198	1100	0110	150.100.2.192	255.255.255.240	
150.100.2.199	1100	0111	150.100.2.192	255.255.255.240	
150.100.2.200	1100	1000	150.100.2.192	255.255.255.240	
150.100.2.201	1100	1001	150.100.2.192	255.255.255.240	
150.100.2.202	1100	1010	150.100.2.192	255.255.255.240	
150.100.2.203	1100	1011	150.100.2.192	255.255.255.240	
150.100.2.204	1100	1100	150.100.2.192	255.255.255.240	
150.100.2.205	1100	1101	150.100.2.192	255.255.255.240	
150.100.2.206	1100	1110	150.100.2.192	255.255.255.240	
150.100.2.207	1100	1111	150.100.2.192	255.255.255.240	Subnet broadcast
150.100.2.208	1101	0000	150.100.2.208	255.255.255.240	Subnet identifier
150.100.2.209	1101	0001	150.100.2.208	255.255.255.240	
150.100.2.210	1101	0010	150.100.2.208	255.255.255.240	
150.100.2.211	1101	0011	150.100.2.208	255.255.255.240	

150.100.2.212	1101	0100	150.100.2.208	255.255.255.240	
150.100.2.213	1101	0101	150.100.2.208	255.255.255.240	
150.100.2.214	1101	0110	150.100.2.208	255.255.255.240	
150.100.2.215	1101	0111	150.100.2.208	255.255.255.240	
150.100.2.216	1101	1000	150.100.2.208	255.255.255.240	
150.100.2.217	1101	1001	150.100.2.208	255.255.255.240	
150.100.2.218	1101	1010	150.100.2.208	255.255.255.240	
150.100.2.219	1101	1011	150.100.2.208	255.255.255.240	
150.100.2.220	1101	1100	150.100.2.208	255.255.255.240	
150.100.2.221	1101	1101	150.100.2.208	255.255.255.240	
150.100.2.222	1101	1110	150.100.2.208	255.255.255.240	
150.100.2.223	1101	1111	150.100.2.208	255.255.255.240	Subnet broadcast
150.100.2.224	1110	0000	150.100.2.224	255.255.255.240	Subnet identifier
150.100.2.225	1110	0001	150.100.2.224	255.255.255.240	
150.100.2.226	1110	0010	150.100.2.224	255.255.255.240	
150.100.2.227	1110	0011	150.100.2.224	255.255.255.240	
150.100.2.228	1110	0100	150.100.2.224	255.255.255.240	
150.100.2.229	1110	0101	150.100.2.224	255.255.255.240	

150.100.2.230	1110	0110	150.100.2.224	255.255.255.240	
150.100.2.231	1110	0111	150.100.2.224	255.255.255.240	
150.100.2.232	1110	1000	150.100.2.224	255.255.255.240	
150.100.2.233	1110	1001	150.100.2.224	255.255.255.240	
150.100.2.234	1110	1010	150.100.2.224	255.255.255.240	
150.100.2.235	1110	1011	150.100.2.224	255.255.255.240	
150.100.2.236	1110	1100	150.100.2.224	255.255.255.240	
150.100.2.237	1110	1101	150.100.2.224	255.255.255.240	
150.100.2.238	1110	1110	150.100.2.224	255.255.255.240	
150.100.2.239	1110	1111	150.100.2.224	255.255.255.240	Subnet broadcast
150.100.2.240	1111	0000	150.100.2.240	255.255.255.240	Subnet identifier
150.100.2.241	1111	0001	150.100.2.240	255.255.255.240	
150.100.2.242	1111	0010	150.100.2.240	255.255.255.240	
150.100.2.243	1111	0011	150.100.2.240	255.255.255.240	
150.100.2.244	1111	0100	150.100.2.240	255.255.255.240	
150.100.2.245	1111	0101	150.100.2.240	255.255.255.240	
150.100.2.246	1111	0110	150.100.2.240	255.255.255.240	
150.100.2.247	1111	0111	150.100.2.240	255.255.255.240	

150.100.2.248	1111	1000	150.100.2.240	255.255.255.240	
150.100.2.249	1111	1001	150.100.2.240	255.255.255.240	
150.100.2.250	1111	1010	150.100.2.240	255.255.255.240	
150.100.2.251	1111	1011	150.100.2.240	255.255.255.240	
150.100.2.252	1111	1100	150.100.2.240	255.255.255.240	
150.100.2.253	1111	1101	150.100.2.240	255.255.255.240	
150.100.2.254	1111	1110	150.100.2.240	255.255.255.240	
150.100.2.255	1111	1111	150.100.2.240	255.255.255.240	Subnet broadcast; area boundary; area 17 ends

[HOME](#) [CONTENTS](#) [PREVIOUS](#) [NEXT](#) [GLOSSARY](#) [FEEDBACK](#) [SEARCH](#) [HELP](#)

Posted: Thu Oct 28 16:52:56 PDT 1999

[Copyright 1989-1999©Cisco Systems Inc.](#)

Table of Contents

[IBM Serial Link Implementation Notes](#)

[Comparing Half Duplex and Full Duplex](#)

[Asynchronous Line Definitions](#)

[IBM SNA-Specific Definitions](#)

[DCE Definitions](#)

[Understanding Multipoint Connections](#)

IBM Serial Link Implementation Notes

The following discussions clarify some common misconceptions and points of confusion associated with half-duplex, full-duplex, and multipoint connections.

Comparing Half Duplex and Full Duplex

Half-duplex and full-duplex serial links can often be confusing. One reason for the confusion is that there are several different contexts in which these two terms are used. These contexts include asynchronous line implementations, IBM Systems Network Architecture (SNA)-specific implementations, and data communications equipment (DCE) implementations. Each is addressed in the discussions that follow.

Asynchronous Line Definitions

Duplex, as seen on asynchronous communication lines (and in terminal emulation software parameters), implies full duplex as it applies to the echoing of transmitted characters by a host back to a terminal. This is also referred to as echoplex mode. In this context, half-duplex mode involves no character echo. Some common misconfigurations of terminals and hosts follow:

- Full duplex specified on a terminal when the host is set for half duplex results in typing blind at the terminal.
- Half duplex specified on a terminal when the host is set for full duplex results in double characters on the terminal. This is because the terminal displays entered characters if the terminal's configuration indicates that the host will not echo characters.

Note This interpretation of duplex does not apply in a router context.

IBM SNA-Specific Definitions

IBM's master glossary for VTAM, NCP, and NetView terms defines duplex, full duplex, and half duplex as follows:

- Duplex---In data communications, pertaining to a simultaneous two-way independent transmission in both directions; synonymous with full duplex; contrast with half duplex.
- Half duplex---In data communications, pertaining to an alternate, one-way-at-a-time, independent transmission; contrast with duplex.

These definitions can be applied in two contexts that are the main source of duplex definition confusion:

- First, there is full-duplex and half-duplex data transfer. This typically applies to the capability or inability of data terminal equipment (DTE) to support simultaneous, two-way data flow. SNA PU 4 devices (front-end processors such as 3705, 3720, 3725, and 3745 devices) are capable of full-duplex data transfer. Each such device employs a separate data and control path into the control program's transmit and receive buffers.
- Some PU 2.1 devices are also capable of full duplex data mode, which is negotiable in the XID-3 format frame---unless the NCP PU definition statement DATMODE=FULL is specified. If FULL is specified, full-duplex mode is forced. PU 2s and PU 1s operate in half-duplex data mode.

DCE Definitions

Finally, there is full duplex and half duplex as it applies to the communication facility, or DCE. This is where most of the technological advancement has been achieved with respect to half and full duplex. DCE installations primarily consist of channel service units (CSUs), data service units (DSUs), or modem devices, and a communications line. The modem can be synchronous or asynchronous and can be analog or digital. The communications line can be two-wire or four-wire and can be leased or switched (that is, dial-up).

Older modems are capable of transmitting or receiving only at a given time. When a DTE wants to transmit data using an older modem, the DTE asserts the Request To Send (RTS) signal to the modem. If the modem is not in receive mode, the modem enables its carrier signal in preparation for transmitting data and asserts Clear To Send (CTS). If the modem is in receive mode, its Data Carrier Detect (DCD) signal (that is, the carrier signal from the remote modem) is in the active state. The modem does not activate the CTS signal, and the DTE does not transmit, because DCD is in the active state.

Contemporary modems are capable of transmitting and receiving simultaneously over two-wire or four-wire and leased or switched lines. One method uses multiple carrier signals at different frequencies, so that the local modem's transmit and receive signals, as well as the remote modem's transmit and receive signals, each have their own carrier frequency.

DTE equipment in an SDLC environment have configuration options that specify which mode of operation is supported by DCE equipment. The default parameters for most PU 2 devices are set for half duplex, although they can also support full-duplex operation. If the facility is capable of full duplex, RTS can be asserted at all times. If the facility supports half duplex or is operating in a multipoint environment using modem-sharing devices (as opposed to multipoint provided by a Postal Telephone and Telegraph [PTT] or by a telephone company), RTS must only be asserted when transmitting. A

full-duplex-capable communication facility that connects a PU 4 to a PU 2 device or to a PU 1 device (with each PU device specifying full-duplex DCE capability) experiences improved response time because of reduced turnaround delays.

Older PU 2 and PU 1 devices cannot be configured for full-duplex DCE mode. Also, because older PU 2 and PU 1 devices can only support half-duplex data transfer, transmit and receive data cannot be on the line at the same time (in contrast to a PU 4-to-PU 4 full-duplex exchange).

Understanding Multipoint Connections

Multipoint operation is a method of sharing a communication facility with multiple locations. The telephone company or PTT communications authorities offer two-wire and four-wire multipoint configurations for analog service (modem attachment) or four-wire for digital service (CSU/DSU attachment). Most implementations are master-polling, multiple-slave drop implementations. The master only connects to one drop at a time. The switching takes place at a designated local exchange in proximity to the master DTE site. Some service providers offer analog multipoint services that support two-way simultaneous communication, which allows DTEs to be configured for permanent RTS.

Modem-sharing devices and line-sharing devices also provide multipoint capability. These implementations allow a single point-to-point link to be shared by multiple devices. Some of these devices have configurable ports for DTE or DCE operation, which allow for configurations that can accommodate multiple sites (called cascaded configurations). The main restriction of these devices is that when RTS is active, other users are locked out. You cannot configure DTEs for permanent RTS and you must accept the turnaround delays associated with this mode of operation.

[HOME](#) [CONTENTS](#) [PREVIOUS](#) [NEXT](#) [GLOSSARY](#) [FEEDBACK](#) [SEARCH](#) [HELP](#)

Posted: Thu Oct 28 16:53:11 PDT 1999

[Copyright 1989-1999©Cisco Systems Inc.](#)

Table of Contents

[SNA Host Configuration for SRB Networks](#)

[FEP Configuration](#)

[VTAM-Switched Major Node Definitions](#)

[3174 Cluster Controller Configuration Example](#)

SNA Host Configuration for SRB Networks

When designing source-route bridging (SRB) internetworks featuring routers and IBM Systems Network Architecture (SNA) entities, you must carefully consider the configuration of SNA nodes as well as routing nodes. This appendix provides examples that focus on three specific SNA devices:

- Front-end processors (FEPs)
- Virtual Telecommunications Access Method (VTAM)-switched major nodes
- 3174 cluster controllers

[Figure C-1](#) illustrates a typical environment. [Table C-1](#) through [Table C-6](#) present the definition parameters for the devices shown in [Figure C-1](#).

Note This material provides host-related configuration information pertinent to design material provided in "[Designing SRB Internetworks.](#)"

Figure C-1: Typical SNA host environment.



FEP Configuration

The parameters listed in [Table C-1](#) through [Table C-6](#) illustrate input to the Network Control Program (NCP) system generation process that runs in the host processor using the Network Definition Facility (NDF). The NDF is part of the ACF/NCP/System Support Program utility. The output produced by the generation process is a load module that runs in an FEP. Its typical size can be slightly under one MB to more than three MB. The ACF/NCP/System Support Program utility is also used for loading and dumping an FEP.

The following tables outline relevant parameters for generating Token Ring resources.

Table C-1: BUILD Definition Parameters

Parameter	Example, Parameter Value, or Range	Parameter Description and Implementation Notes
LOCALTO	1.5	Local ring acknowledgment timer (seconds).
REMOTTO	2.5	Remote ring acknowledgment timer (seconds).
MAXSESS	5000	Maximum amount of sessions for all attached resources.
MXRLINE	None	Maximum number of NTRI physical connections (Version 5.2.1 and earlier only).
MXVLINE	None	Maximum number of NTRI logical connections (Version 5.2.1 and earlier only).
T2TIMER	(localt2, remott2, N3)	(Version 5.R4 and later only.) Parameters specify a receiver acknowledgement/timer(T2) for local and remote Token Rings whether from peripheral or subarea nodes. Acceptable values: localt2 range is 0 to 2.0 seconds; remott2 range is 0 to 2.0 seconds; N3 range is 1 to 127 (default is 2). The values for localt2 and remott2 should be 10.0 percent of the value of the adjacent stations's T1 timer. N3 specifies the maximum number of I-frames received without sending an acknowledgment for subarea connections.

The LUDRPOOL definition shown in [Table C-2](#) specifies the number of peripheral resources required

for the correct amount of control block storage to be reserved for new connections.

Table C-2: LUDRPOOL Definition Parameters

Parameter	Example, Parameter Value, or Range	Parameter Description and Implementation Notes
NUMTYP2	None	Maximum is 16,000.
NUMILU	None	Required for LU Type 2.1 devices (independent LUs).

The GROUP definition shown in [Table C-3](#) specifies group definition parameters.

Table C-3: GROUP Definition Parameters

Parameter	Example, Parameter Value, or Range	Parameter Description and Implementation Notes
AUTOGEN	Number	Specifies the number of LINE/PU pairs for this group.
COMPOWN	Y	Twin FEP backup capable resource.
COMPSWP	Y	TIC portswap capable (hot backup).
COMPTAD	Y	TIC capable of IPL loading FEP.
DIAL	YES or NO	Applies to ECLTYPE parameter specifications. YES required for (LOGICAL,PERIPHERAL); NO required for all other combinations indicated in ECLTYPE specification.

ECLTYPE	(PHYSICAL,ANY) (PHYSICAL, PERIPHERAL) (PHYSICAL, SUBAREA) (LOGICAL, PERIPHERAL) (LOGICAL, SUBAREA)	Allows PU 4 and PU 2 devices to attach. Allows PU 2 devices only. Allows PU 4 devices only. Defines devices attaching as PU 2. Defines devices attaching as PU 4.
LNCTL	SDLC	Required for NCP processing compatibility.
PHYPORT	None	Required for ECLTYPE LOGICAL only; links this to a ECLTYPE PHYSICAL.
TIMER	error, ras, stap, or lstap	Entry points for NTRI timer routines.

The LINE definition shown in [Table C-4](#) specifies line definition parameters.

Table C-4: LINE Definition Parameters

Parameter	Example, Parameter Value, or Range	Parameter Description and Implementation Notes
ADAPTER	TIC1 TIC2	4-MB Token Ring interface 4- or 16-MB Token Ring interface
ADDRESS	1088 to1095	Range of valid addresses for TICs; only one specified per LINE definition
BEACTO	52	Time in seconds the ring can beacon before TIC considers it down; maximum is 600

LOCADD	4000abbbbbbb	Locally administered TIC address, where a is any value from 0 to 7; and b is any integer value from 0 to 9
LOCALTO	1.5	V5R4; same as in BUILD, but only for PU 4 (LOGICAL, SUBAREA) devices; allows granularity for individual TICs for SUBAREA connections
REMOTTO	2.5	V5R4 parameter; same as LOCALTO; see BUILD parameters in Table C-1
T2TIMER	localt2, remott2, N3	V5.4 parameter; see BUILD parameters in Table C-1 ; can be defined in LINE definition only if a subarea node was defined in GROUP definition
MAXTSL	2044 to 16732	Specifies maximum data in bytes that NTRI can transmit; TIC1 maximum is 2044; TIC2 maximum at TRSPEED16 is 16732
PORTADD	Number	For association of physical to logical ECLTYPEs; matches physical or logical ECLTYPE specification
RETRIES	m, t, n, ml	Where m = number of retries for remote ring sessions, t = pause between retry sequence, n = number of retry sequences, and ml = number of retries in a sequence for local ring sessions
TRSPEED	4 or 16	TIC speed

[Table C-5](#) specifies physical unit (PU) definition parameters.

Table C-5: FEP Physical Unit (PU) Definition Parameters

Parameter	Example, Parameter Value, or Range	Parameter Description and Implementation Notes
ADDR	aa4000bccccccc	Destination service access point (DSAP) and MAC address for the PU of the Token Ring device in the FEP, where aa = the DSAP and is a nonzero hexadecimal multiple of 4; b = 0 to 7;
		c = 0 to 9; enter 4000 as shown; only specified if ECLTYPE defined in GROUP definition is one of the following: (LOG,SUB), (PHY,SUB), (PHY,ANY)
PUTYPE	1, 2, or 4	<p>Depends on ECLTYPE:</p> <ul style="list-style-type: none"> · For NTRI LOGICAL resources, only PUTYPE=2 is valid; for NTRI PHYSICAL resources, only PUTYPE=1 is valid · For NTRI PHYSICAL/SUBAREA LINES and PHYSICAL PERIPHERAL LINES, only PUTYPE=1 is valid. For NTRI LOGICAL PERIPHERAL LINES, only PUTYPE=2 is valid
XID	YES or NO	Defines the capability of a PU to receive and respond to an XID while in normal disconnected mode; for NTRI LOGICAL LINES, only YES is valid; for NTRI PHYSICAL LINES, only NO is valid

[Table C-6](#) specifies logical unit (LU) definition parameters.

Table C-6: FEP Logical Unit (LU) Definition Parameter

Parameter	Example, Parameter Value, or Range	Parameter Description and Implementation Notes
LOCADDR	0	Specify this response only

VTAM-Switched Major Node Definitions

Devices that are attached to Token Ring and communicate with an IBM host application must be defined via the VTAM access method associated with the host. These devices are seen as dial-in resources from the host side and are defined in a configuration component named Switched Major Node. Some common definitions used in network configurations are outlined in [Table C-7](#) through [Table C-9](#).

Table C-7: VBUILD Definition Parameter

Parameter	Example, Parameter Value, or Range	Parameter Description and Implementation Notes
TYPE	SWNET	Specifies a type of resource for VTAM; SWNET indicates switched major node type

Table C-8: VTAM PU Definition Parameters

Parameter	Example, Parameter Value, or Range	Parameter Description and Implementation Notes
IDBLK	017	Typical values: <ul style="list-style-type: none"> ● 017 = 3X74 ● 05D = PC-base VTAM PU ● 0E2 = Cisco SDLLC (registered with IBM)
IDNUM	xxxxx	Unique number identifying a device
MAXOUT	1 to 7	Number of I-frames sent before acknowledgment is required

MAXDATA	265	Indicates maximum number of bytes a PU 2 device can receive; ignored for PU 2.1, as this value is negotiable Default for 3174 is 521
PUTYPE	2	Only valid value
XID	YES or NO	YES should be used for PU 2.1 devices NO should be specified for any other device

Table C-9: VTAM LU Definition Parameter

Parameter	Example, Parameter Value, or Range	Parameter Description and Implementation Notes
LOCADDR	2 through FF	Logical unit (LU) addresses attached to a PU

3174 Cluster Controller Configuration Example

The following configuration was taken from 3174-13R cluster controller serial number 45362 connected to a Token Ring. These entries were used with a specific 3174 running on a 4-Mbps Token Ring. The configuration of this 3174-13R involved three specific configuration screens. [Table C-10](#) through [Table C-12](#) list the configuration line numbers, entries used, and descriptions of the configuration line. When applicable, extended descriptions are included for configuration entries that are relevant to the requirements of the routed internetwork.

Note Of particular interest when configuring 3174 devices for a router-based SRB environment are configuration line items 106, 107, and 384 in configuration screen 2 (refer to [Table C-9](#)). These specify the required addresses and relevant Token Ring type for the cluster controller.

Table C-10: 3174-13R Screen 1 Configuration Details

Configuration Line Number	Sample Value	Parameter Description and Implementation Notes
---------------------------	--------------	--

98		Online test password
99	TKNRNG	Description field
100	13R	Model number
101	7	Host attachment type

Table C-11: 3174-13R Screen 2 Configuration Details

Configuration Line Number	Sample Value	Parameter Description and Implementation Notes
106	4000 2222 4444 04	The first 12 hexadecimal digits form the source MAC address of the cluster controller (4000 2222 4444); the last two digits are the source SAP (SSAP) for LLC2 (0x04 = SNA).
107	4000 0037 4501 04	The first 12 hexadecimal digits form the destination MAC address of the FEP (4000 0037 4501); the last two digits are the DSAP for LLC2 (0x04 for SNA).
108	0045362	Serial number of the cluster controller
110	0	MLT storage support
116	0	Individual port assignment
121	01	Keyboard language
123	0	Country extended code page support
125	00000000	Miscellaneous options (A)

126	00000000	Miscellaneous options (B)
127	0 0	RTM definition
132	0000	Alternate base keyboard selection
136	0000	Standard keyboard layout
137	0000	Modified keyboard layout
138	0	Standard keypad layout
141	A	Magnetic character set
165	0	Compressed program symbols
166	A	Attribute select keypad
168	0	Additional extension; mode key definition
173	0000	DFT options
175	000000	DFT password
179	000	Local format storage
213	0	Between bracket printer sharing
215	45362	PU identification
222	0	Support for command retry
382	0521	Maximum ring I-frame size; range of values is 265 to 2057.

383	2	Maximum number of I-frames 3174 will transmit before awaiting an acknowledgment (transmit window size).
384	0	Ring speed of the Token Ring network: <ul style="list-style-type: none"> ● 0 = 4 Mbps ● 1 = 16 Mbps normal token release ● 2 = 16 Mbps early token release

Table C-12: 3174-13R Screen 3 Configuration Details

Configuration Line Number	Sample Value	Parameter Description and Implementation Notes
500	0	CSCM unique
501	TOSFNID	Network identifier
503	TOSFCTLR	LU name

SNA end stations implement Logical Link Control type 2 (LLC2) when attached to a local-area network (LAN). LLC2 implements the following:

- Timers
- Sequencing
- Error recovery
- Windowing
- Guaranteed delivery
- Guaranteed connection

[Figure C-2](#) illustrates how the T1 reply timer and error recovery operates for a 3174. Assume that the link between the two routers just failed. The following sequence characterizes the error recovery process illustrated in [Figure C-2](#):

1. The 3174 sends a data frame and starts its T1 timer.

2. The T1 timer expires after 1.6 seconds.
3. The 3174 goes into error recovery.
4. The 3174 sends an LLC request (a receiver ready with the poll bit on), which requests the 3745 to immediately acknowledge this frame.
5. The 3174 starts its T1 timer.
6. The T1 timer expires after 1.6 seconds.

This operation is retried a total of seven times. The total elapsed time to disconnect the session is calculated as follows:

- The first attempt plus seven retries multiplied by 1.6 seconds:
 = 8 x 1.6 seconds
 = 12.8 seconds

Figure C-2: T1 timer and error recovery process for 3174.

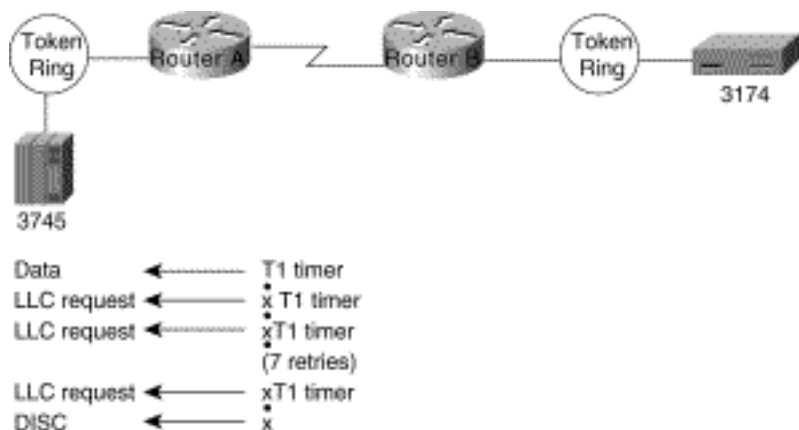

Table of Contents

[SNA Host Configuration for SDLC Networks](#)

[FEP Configuration for SDLC Links](#)

[3174 SDLC Configuration Worksheet](#)

SNA Host Configuration for SDLC Networks

This appendix outlines router implementation information related to the following topics:

- Front-end processor (FEP) configuration for SDLC links
- 3174 SDLC configuration worksheet example

[Table D-1](#) outlines 3x74 SDLC point-to-point connection support for AGS+, MGS, and CGS DCE appliques.

Table D-1: 3x74 SDLC Point-to-Point Connection Support for AGS+, MGS, and CGS DCE Appliques

Controller Type	RS-232 DCE	RS-232 NRZI/DCE
3274 1st Generation · 3274-1C	Supported	Supported
3274 2nd Generation · 3274-21C	Not tested	Supported
3274 3rd Generation · 3274-31C · 3274-51C	Supported Supported	Not tested Not tested

3274 4th Generation <ul style="list-style-type: none"> · 3274-41C · 3274-61C · Telex 274 · Telex 1274 	<p>Need to tie DSR and DTR together on CU side, break DSR to router</p> <p>Same as 3274-41C</p> <p>Supported</p> <p>Supported</p>	<p>Not tested</p> <p>Supported</p> <p>Not tested</p> <p>Not tested</p>
<p>DCA/IRMA 3274 emulation for DOS workstations</p> <p>DEC SNA gateway</p> <p>RS 6000 multiprotocol adapter</p>	<p>Not tested</p> <p>Not tested</p> <p>Not tested</p>	<p>Supported</p> <p>Supported</p> <p>Supported</p>
3174 Subsystem CUs <ul style="list-style-type: none"> · 3174-01R · 3174-03R · 3174-51R 	<p>Not tested</p> <p>Same as 3174-01R</p> <p>Same as 3174-01R</p>	<p>3174 ties pin 11 low, (-11VDC) which forces the applique into DTE mode (DCE mode is set when pin 11 is set high)</p> <p>Same as 3174-01R</p> <p>Same as 3174-01R</p>
3174 Establishment CUs <ul style="list-style-type: none"> · 3174-11R · 3174-13R · 3174-61R · 3174-91R · Telex 1174 	<p>Not tested</p> <p>Same as 3174-11R</p> <p>Same as 3174-11R</p> <p>Same as 3174-11R</p> <p>Supported</p>	<p>Supported</p> <p>Not tested</p> <p>Not tested</p> <p>Supported</p> <p>Not tested</p>

FEP Configuration for SDLC Links

[Table D-2](#) through [Table D-5](#) present relevant parameter definitions for an FEP configured to operate within a router-based environment. These parameters are configured as part of the system generation process associated with the Network Control Program (NCP) on an IBM host.

Table D-2: FEP SDLC Configuration Sample GROUP Parameter Listing and Definitions

Parameter	Sample Value	Description and Implementation Notes
LNCTL	SDLC	Line control parameter that specifies link protocol.
REPLYTO	2	T1 timer; this timer specifies the reply timeout value for LINES in this GROUP.

Table D-3: FEP SDLC Configuration Sample LINE Parameter Listing and Definitions

Parameter	Sample Value	Description and Implementation Notes
ADDRESS	(001,HALF)	The value 001 is the physical LINE interface address of the FEP. The second parameter specifies whether half- or full-duplex data transfer within the FEP is used. It also effects the DUPLEX parameter: If FULL is specified here, DUPLEX defaults to FULL and attempts to modify this characteristic are ignored.
DUPLEX	HALF	This parameter specifies whether the communication line and modem constitute a half-duplex or full-duplex facility. If HALF is specified, the RTS modem signal is activated only when sending data. If FULL is specified, RTS always remains active. Refer to the ADDRESS parameter in this table.
NRZI	YES	Encoding for this line; options are NRZ or NRZI.

RETRIES	(6,5,3)	Number of retries when REPLYTO expires. Entry options: (m, t, n) where m = number of retries, t = pause in seconds between retry cycles, and n = number of retry cycles to repeat. This example would retry six times---pausing the value of the REPLYTO between each RETRY (two seconds per Table D-2), pause five seconds, and repeat this sequence three times for a total of 63 seconds. At the end of this period, the session is terminated.
PAUSE	2	The delay time in milliseconds between poll cycles. The cycle extends from the time NCP polls the first entry in the service order table to the moment polling next begins at the same entry. During this pause, any data available to send to the end station is sent. If end stations have data to send when polled and the time to send the data extends beyond the PAUSE parameter, the next poll cycle begins immediately.

Table D-4: FEP SDLC Configuration Sample PU Parameter Listing and Definitions

Parameter	Sample Value	Description and Implementation Notes
ADDR	C1	SDLC address of secondary end station.
MAXDATA	265	Maximum amount of data in bytes (including headers) that the UP can receive in one data transfer; that is, one entire PIU or a PIU segment.
MAXOUT	7	Maximum number of unacknowledged frames that NCP can have outstanding before requesting a response from the end station.
PASSLIM	7	Maximum number of consecutive PIU or PIU segments that NCP sends at one time to the end station represented by this PU definition.
PUTYPE	2	Specifies PU type; PU type 2 and 2.1 are both specified as PUTYPE=2.

Table D-5: FEP SDLC Configuration Sample LU Parameter Listing and Definitions

Parameter	Sample Value	Description and Implementation Notes
LOCADDR	2	LU address of devices connected to the end station PU.

3174 SDLC Configuration Worksheet

[Table D-6](#) through [Table D-8](#) present a configuration taken from an SDLC-connected 3174-91R cluster controller. The configuration of this 3174-91R involved three specific configuration screens. [Table D-6](#) through [Table D-8](#) list the configuration line numbers, entries used, and descriptions of the configuration lines for each screen. Where applicable, extended descriptions are included for configuration entries that are relevant to the requirements of the routed internetwork.

Table D-6: 3174-91R Screen 1 Configuration Details

Configuration Line Number	Sample Value	Parameter Description and Implementation Notes
98		Online test password
99	TKNRNG	Description field
100	91R	Model number
101	2	Host attachment type: <ul style="list-style-type: none"> · 2 = SDLC · 5 = SNA (channel-attached) · 7 = Token Ring network

Note Configuration line items 104, 313, 317, and 340 in Configuration screen 2 (refer to [Table D-7](#)) are of particular interest when configuring 3174 devices for a router-based SDLC environment. These lines specify the required SDLC address and relevant SDLC options for the cluster controller.

Table D-7: 3174-91R Screen 2 Configuration Details

Configuration Line Number	Sample Value	Parameter Description and Implementation Notes
104	C2	Specifies the cluster controller SDLC address. It is the same address that you configure on the router's serial line interface. It also represents the PU address of the controller. In multipoint environments, multiple SDLC addresses may be specified on a single serial interface.
108	0045448	Serial number of the cluster controller
110	0	MLT storage support
116	0	Individual port assignment
121	01	Keyboard language
123	0	Country extended code page support
125	00000000	Miscellaneous options (A)
126	00000000	Miscellaneous options (B)
127	00	RTM definition
132	0000	Alternate base keyboard selection
136	0000	Standard keyboard layout
137	0000	Modified keyboard layout
138	0	Standard keypad layout
141	A	Magnetic character set

150	0	Token Ring network gateway controller
165	0	Compressed program symbols
166	A	Attribute select keypad
168	0	Additional extension; mode key definition
173	0000	DFT options
175	000000	DFT password
179	000	Local format storage
213	0	Between-bracket printer sharing
215	45448	PU identification
220	0	Alert function
310	0	Connect dataset to line operation
313	0	NRZ = 0; NRZI = 1
317	0	Telecommunications facility: <ul style="list-style-type: none"> · 0 = Nonswitched · 1 = Switched (dial-up)
318	0	Full/half speed transmission; 0 = full speed, 1 = half speed. Controls speed of modem; can be used in areas where line conditions are poor
340	0	RTS control options: <ul style="list-style-type: none"> · 0 = Controlled RTS (for LSD/MSD operation) · 1 = Permanent RTS (improves performance) · 2 = BSC (not valid for SDLC operation)

365	0	X.21 switched-host DTE connection
370	0	Maximum inbound I-frame size: <ul style="list-style-type: none"> · 0 = 265 bytes · 1 = 521 bytes (recommended for better performance)

Table D-8: 3174-91R Screen 3 Configuration Details

Configuration Line Number	Sample Value	Parameter Description and Implementation Notes
500	0	Central Site Change Management (CSCM) unique
501	xxxxxxxx	Network identifier
503	xxxxxxxx	LU name (for CSCM)

[HOME](#)
[CONTENTS](#)
[PREVIOUS](#)
[NEXT](#)
[GLOSSARY](#)
[FEEDBACK](#)
[SEARCH](#)
[HELP](#)

Posted: Thu Oct 28 16:54:13 PDT 1999

[Copyright 1989-1999©Cisco Systems Inc.](#)

Table of Contents

[Broadcasts in Switched LAN Internetworks](#)

[Using Broadcasts with IP Networks](#)

[Using Broadcasts with Novell Networks](#)

[Using Broadcasts with AppleTalk Networks](#)

[Using Broadcasts with Multiprotocol Networks](#)

Broadcasts in Switched LAN Internetworks

To communicate with all or part of the network, protocols use broadcast and multicast datagrams at Layer 2 of the Open Systems Interconnection (OSI) model. When a node needs to communicate with all of the network, it sends a datagram to MAC address 0xFFFFFFFF (a broadcast), which is an address to which the network interface card (NIC) of every host must respond. When a host needs to communicate with part of the network, it sends a datagram to address 0xFFFFFFFF with the leading bit of the vendor ID set to 1 (a multicast). Most NICs with that vendor ID respond to a multicast by processing the multicast to its group address.

Because switches work like bridges, they must flood all broadcast and multicast traffic. The accumulation of broadcast and multicast traffic from each device in the network is referred to as broadcast radiation.

Because the NIC must interrupt the CPU to process each broadcast or multicast, broadcast radiation affects the performance of hosts in the network. Most often, the host does not benefit from processing the broadcast or multicast---that is, the host is not the destination being sought, it doesn't care about the service that is being advertised, or it already knows about the service. High levels of broadcast radiation can noticeably degrade host performance.

The following sections describe how the desktop protocols---IP, Novell, and AppleTalk---use broadcast and multicast packets to locate hosts and advertise services, and how broadcast and multicast traffic affects the CPU performance of hosts on the network.

Using Broadcasts with IP Networks

There are three sources of broadcasts and multicasts in IP networks:

- Workstations---An IP workstation broadcasts an Address Resolution Protocol (ARP) request every

time it needs to locate a new IP address on the network. For example, the command `telnet mumble.com` translates into an IP address through a Domain Name System (DNS) search, and then an ARP request is broadcast to find the actual station. Generally, IP workstations cache 10 to 100 addresses for about two hours. The ARP rate for a typical workstation might be about 50 addresses every two hours or 0.007 ARPs per second. Thus, 2000 IP end stations produce about 14 ARPs per second.

- **Routers**---An IP router is any router or workstation that runs RIP. Some administrators configure all workstations to run RIP as a redundancy and reachability policy. Every 30 seconds, RIP uses broadcasts to retransmit the entire RIP routing table to other RIP routers. If 2000 workstations were configured to run RIP and if 50 packets were required to retransmit the routing table, the workstations would generate 3333 broadcasts per second. Most network administrators configure a small number of routers, usually five to 10, to run RIP. For a routing table that requires 50 packets to hold it, 10 RIP routers would generate about 16 broadcasts per second.
- **Multicast applications**---IP multicast applications can adversely affect the performance of large, scaled, switched networks. Although multicasting is an efficient way to send a stream of multimedia (video data) to many users on a shared-media hub, it affects every user on a flat switched network. A particular packet video application can generate a seven-megabyte (MB) stream of multicast data that, in a switched network, would be sent to every segment, resulting in severe congestion.

[Figure E-1](#) shows the results of tests that Cisco conducted on the effect of broadcast radiation on a Sun SPARCstation 2 with a standard built-in Ethernet card. The SPARCstation was running SunOS version 4.1.3 without IP multicast enabled. If IP multicast had been enabled, for example, by running Solaris 2.x, multicast packets would have affected CPU performance.

Figure E-1: Effect of broadcast radiation on hosts in IP networks.

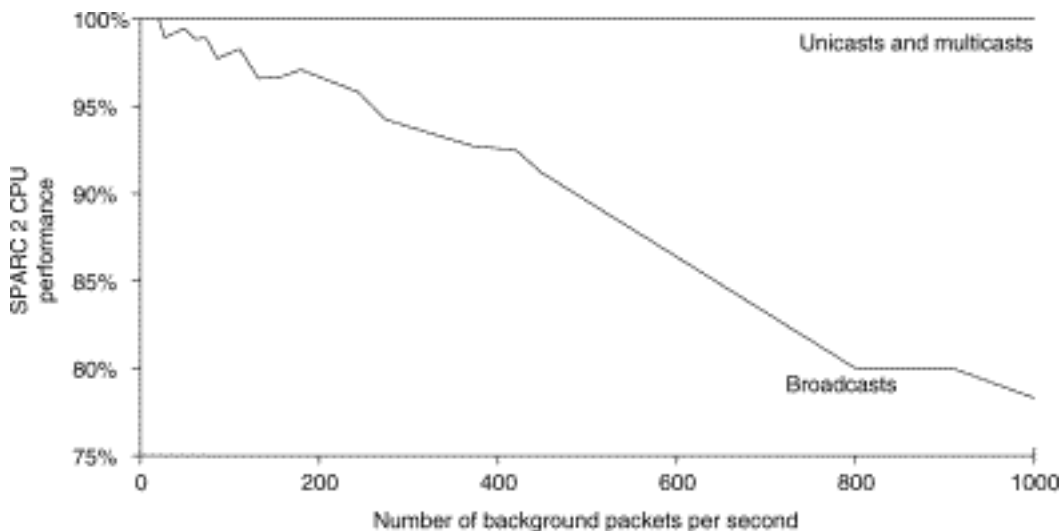

As indicated by the results shown in [Figure E-1](#), an IP workstation can be effectively shut down by broadcasts flooding the network. Although extreme, broadcast peaks of thousands of broadcasts per second have been observed during "broadcast storms." Testing in a controlled environment with a range of broadcasts and multicasts on the network shows measurable system degradation with as few as 100

broadcasts or multicasts per second. [Table E-1](#) shows the average and peak number of broadcasts and multicasts for IP networks ranging from 100 to 10,000 hosts per network.

Table E-1: Average Number of Broadcasts and Multicasts for IP Networks

Number of Hosts	Average Percentage of CPU Loss per Host
100	.14
1000	.96
10,000	9.15

Although the numbers in [Table E-1](#) might appear low, they represent an average, well-designed IP network that is not running RIP. When broadcast and multicast traffic peak due to "storm" behavior, peak CPU loss can be orders of magnitude greater than average. Broadcast "storms" can be caused by a device requesting information from a network that has grown too large. So many responses are sent to the original request that the device cannot process them, or the first request triggers similar requests from other devices that effectively block normal traffic flow on the network.

Using Broadcasts with Novell Networks

Many PC-based LANs use Novell's Network Operating System (NOS) and NetWare servers. Novell technology poses the following unique scaling problems:

- NetWare servers use broadcast packets to identify themselves and to advertise their services and routes to other networks.
- NetWare clients use broadcasts to find NetWare servers.
- Version 4.0 of Novell's SNMP-based network management applications, such as NetExplorer, periodically broadcast packets to discover changes in the network.

An idle network with a single server with one shared volume and no print services generates one broadcast packet every four seconds. A large LAN with high-end servers might have up to 150 users per PC server. If the LAN has 900 users with a reasonably even distribution, it would have six or seven servers. In an idle state with multiple shared volumes and printers, this might average out to four broadcasts per second, uniformly distributed. In a busy network with route and service requests made frequently, the rate would peak at 15 to 20 broadcasts per second.

[Figure E-2](#) shows the results of tests that Cisco conducted on the effect of broadcast radiation on the performance of an 80386 CPU running at 25 MHz. Performance was measured with the Norton Utilities System Information utility. Background traffic was generated with a Network General Sniffer and consisted of a broadcast destination packet and a multicast destination packet, with data of all zeroes.

CPU performance was measurably affected by as few as 30 broadcast or multicast packets per second. Multicast packets had a slightly worse effect than broadcast packets.

Figure E-2: Effect of broadcast radiation on hosts in Novell networks.

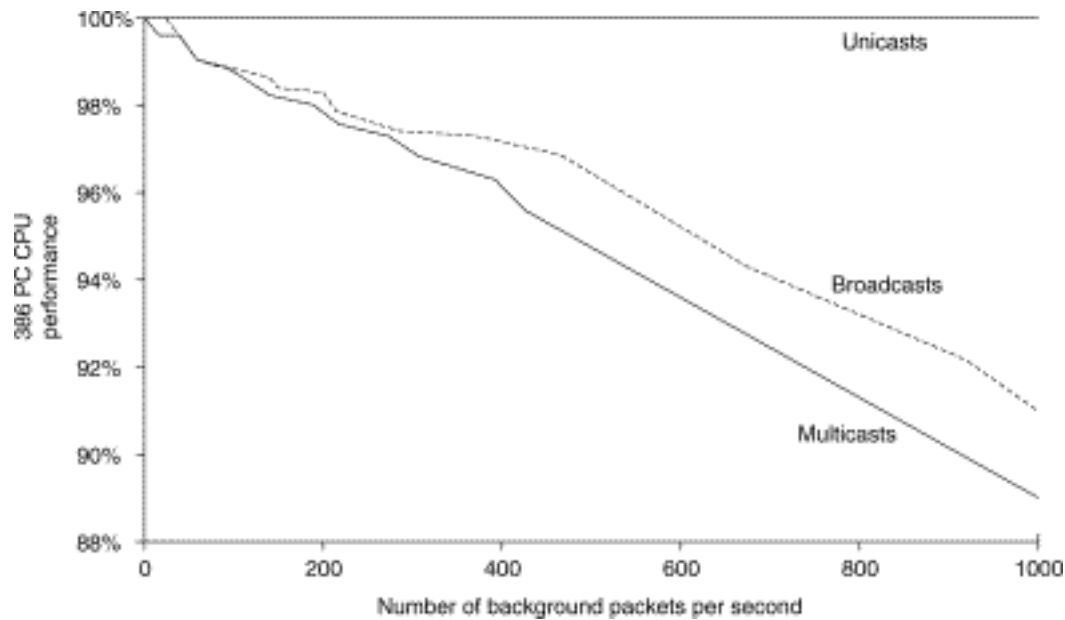

[Table E-2](#) shows the average and peak number of broadcasts and multicasts for Novell networks ranging from 100 to 10,000 hosts per network.

Table E-2: Average Number of Broadcasts and Multicasts for Novell Networks

Number of Hosts	Average Percentage of CPU Loss per Host
100	.12
1000	.22
10,000	3.15

The results listed in [Table E-2](#) represent multihour, average operation. Peak traffic load and CPU loss per workstation can be orders of magnitude greater than with average traffic loads. A common scenario is that at 9 a.m. on Monday, everyone starts their computers. Normally, in circumstances with an average level of utilization or demand, the network can handle a reasonable number of stations. However, in circumstances in which everyone requires service at once (a demand peak), the available network capacity can support a much lower number of stations. In determining network capacity requirements, peak demand levels and duration can be more important than average serviceability requirements.

Using Broadcasts with AppleTalk Networks

AppleTalk uses multicasting extensively to advertise services, request services, and resolve addresses. On startup, an AppleTalk host transmits a series of at least 20 packets aimed at resolving its network address (a Layer 3 AppleTalk node number) and obtaining local "zone" information. Except for the first packet, which is addressed to itself, these functions are resolved through AppleTalk multicasts.

In terms of overall network traffic, the AppleTalk Chooser is particularly broadcast intensive. The Chooser is the software interface that allows the user to select shared network services. It uses AppleTalk multicasts to find file servers, printers, and other services. When the user opens the Chooser and selects a type of service (for example, a printer), the Chooser transmits 45 multicasts at a rate of one packet per second. If left open, the Chooser sends a five-packet burst with a progressively longer delay. If left open for several minutes, the Chooser reaches its maximum delay and transmits a five-packet burst every 270 seconds. By itself, this does not pose a problem, but in a large network, these packets add to the total amount of broadcast radiation that each host must interpret and then discard.

Other AppleTalk protocols, such as the Name Binding Protocol, which is used to bind a client to a server, and the Router Discovery Protocol, a RIP implementation that is transmitted by all routers and listened to by each station, are broadcast intensive. The system in it called AutoRemounter (part of the Macintosh operating system) is also broadcast intensive.

Note The AppleTalk stack is more efficient than the Novell stack because the AppleTalk stack discards non-AppleTalk broadcasts earlier than the Novell stack discards non-Novell broadcasts.

[Figure E-3](#) shows the results of tests that Cisco conducted on the effect of broadcast radiation on the performance of a Power Macintosh 8100 and a Macintosh IIfx. Both CPUs were measurably affected by as few as 15 broadcast or multicast frames per second.

Figure E-3: Effect of broadcast radiation on hosts in AppleTalk networks.

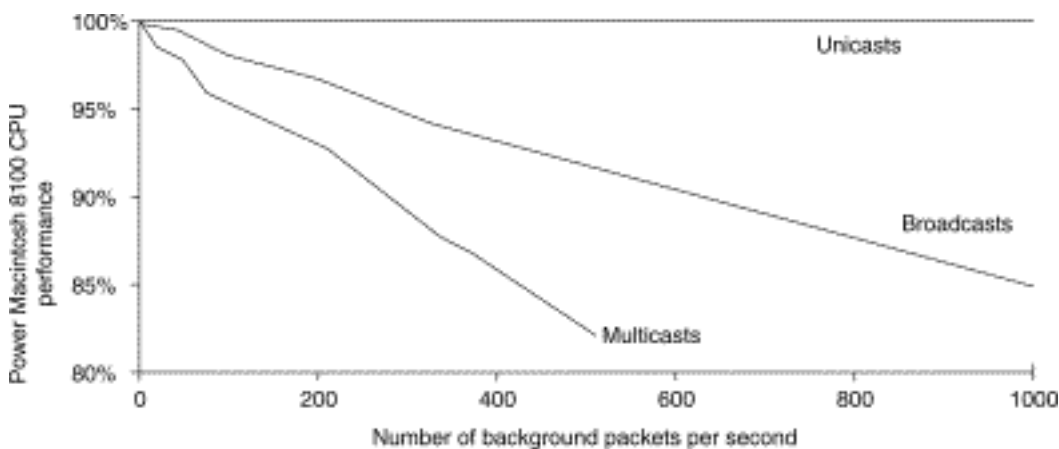

[Table E-3](#) shows the average and peak number of broadcasts and multicasts for AppleTalk networks ranging from 100 to 10,000 hosts per network.

Table E-3: Average Number of Broadcasts and Multicasts for AppleTalk Networks

Number of Hosts	Average Percentage of CPU Loss per Host	Peak Percentage of CPU Loss per Host
100	.28	6.00
1,000	2.10	58.00
10,000	16.94	100.00

Slow LocalTalk-to-Ethernet connection devices are a major problem in large-scale AppleTalk networks. These devices fail in large AppleTalk networks because they have limited ARP caches and can process only a few broadcasts per second. Major broadcast storms arise when these devices lose their capability to receive Routing Table Maintenance Protocol (RTMP) updates. After this occurs, these devices send ARP requests for all known devices, thereby accelerating the network degradation because they cause their neighbor devices to fail and send their own ARP requests.

Using Broadcasts with Multiprotocol Networks

The following can be said about the interaction of AppleTalk, IPX, and IP:

- AppleTalk stacks ignore any other Layer 3 protocol.
- AppleTalk and IP broadcast and multicast packets affect the operation of IP and IPX stacks. AppleTalk and IP packets enter the stack and then are discarded, which consumes CPU resources.

These findings show that AppleTalk has a cumulative effect on IPX and IP networks.

[HOME](#) [CONTENTS](#) [PREVIOUS](#) [NEXT](#) [GLOSSARY](#) [FEEDBACK](#) [SEARCH](#) [HELP](#)

Posted: Thu Oct 28 16:55:40 PDT 1999

[Copyright 1989-1999©Cisco Systems Inc.](#)

Table of Contents

[References and Recommended Reading](#)

[Books and Periodicals](#)

[Technical Publications and Standards](#)

References and Recommended Reading

Books and Periodicals

Apple Computer, Inc. AppleTalk Network System Overview. Reading, Massachusetts: Addison-Wesley Publishing Company, Inc.; 1989.

Apple Computer, Inc. Planning and Managing AppleTalk Networks. Reading, Massachusetts: Addison-Wesley Publishing Company, Inc.; 1991.

Black, U. Data Networks: Concepts, Theory and Practice. Englewood Cliffs, New Jersey: Prentice Hall; 1989.

Black, U. Physical Level Interfaces and Protocols. Los Alamitos, California: IEEE Computer Society Press; 1988.

Case, J.D., J.R. Davins, M.S. Fedor, and M.L. Schoffstall. "Network Management and the Design of SNMP." *ConneXions: The Interoperability Report*, Vol. 3: March 1989.

Case, J.D., J.R. Davins, M.S. Fedor, and M.L. Schoffstall. "Introduction to the Simple Gateway Monitoring Protocol." *IEEE Network*: March 1988.

Clark, W. "SNA Internetworking." *ConneXions: The Interoperability Report*, Vol. 6, No. 3: March 1992.

Coltun, R. "OSPF: An Internet Routing Protocol." *ConneXions: The Interoperability Report*, Vol. 3, No. 8: August 1989.

Comer, D.E. *Internetworking with TCP/IP: Principles, Protocols, and Architecture*, Vol. I, 2nd ed. Englewood Cliffs, New Jersey: Prentice Hall; 1991.

Davidson, J. *An Introduction to TCP/IP*. New York, New York: Springer-Verlag; 1992.

Ferrari, D. *Computer Systems Performance Evaluation*. Englewood Cliffs, New Jersey: Prentice Hall; 1978.

Garcia-Luna-Aceves, J.J. "Loop-Free Routing Using Diffusing Computations." *IEEE/ACM Transactions*

on Networking, Vol. 1, No. 1, 1993.

Green, J.K. Telecommunications, 2nd ed. Homewood, Illinois: Business One Irwin; 1992.

Hagans, R. "Components of OSI: ES-IS Routing." *ConneXions: The Interoperability Report*, Vol. 3, No. 8: August 1989.

Hares, S. "Components of OSI: Inter-Domain Routing Protocol (IDRP)." *ConneXions: The Interoperability Report*, Vol. 6, No. 5: May 1992.

Jones, N.E.H. and D. Kosiur. *Macworld Networking Handbook*. San Mateo, California: IDG Books Worldwide, Inc.; 1992.

Joyce, S.T. and J.Q. Walker II. "Advanced Peer-to-Peer Networking (APPN): An Overview." *ConneXions: The Interoperability Report*, Vol. 6, No. 10: October 1992.

Kousky, K. "Bridging the Network Gap." *LAN Technology*, Vol. 6, No. 1: January 1990.

LaQuey, Tracy. *The Internet Companion: A Beginner's Guide to Global Networking*, Reading, Massachusetts: Addison-Wesley Publishing Company, Inc.; 1994.

Leinwand, A. and K. Fang. *Network Management: A Practical Perspective*. Reading, Massachusetts: Addison-Wesley Publishing Company, Inc.; 1993.

Lippis, N. "The Internetwork Decade." *Data Communications*, Vol. 20, No. 14: October 1991.

McNamara, J.E. *Local Area Networks*. Digital Press, Educational Services, Digital Equipment Corporation, 12 Crosby Drive, Bedford, MA 01730.

Malamud, C. *Analyzing DECnet/OSI Phase V*. New York, New York: Van Nostrand Reinhold; 1991.

Malamud, C. *Analyzing Novell Networks*. New York, New York: Van Nostrand Reinhold; 1991.

Malamud, C. *Analyzing Sun Networks*. New York, New York: Van Nostrand Reinhold; 1991.

Martin, J. *SNA: IBM's Networking Solution*. Englewood Cliffs, New Jersey: Prentice Hall; 1987.

Martin, J., with K.K. Chapman and the ARBEN Group, Inc. *Local Area Networks. Architectures and Implementations*. Englewood Cliffs, New Jersey: Prentice Hall; 1989.

Medin, M. "The Great IGP Debate---Part Two: The Open Shortest Path First (OSPF) Routing Protocol." *ConneXions: The Interoperability Report*, Vol. 5, No. 10: October 1991.

Meijer, A. *Systems Network Architecture: A tutorial*. New York, New York: John Wiley & Sons, Inc.; 1987.

Miller, M.A. *LAN Protocol Handbook*. San Mateo, California: M&T Books; 1990.

Miller, M.A. *LAN Troubleshooting Handbook*. San Mateo, California: M&T Books; 1989.

O'Reilly, T. and G. Todino. *Managing UUCP and Usenet*, 10th ed. Sebastopol, California: O'Reilly & Associates, Inc.; 1992.

- Perlman, R. *Interconnections: Bridges and Routers*. Reading, Massachusetts: Addison-Wesley Publishing Company, Inc.; 1992.
- Perlman, R. and R. Callon. "The Great IGP Debate---Part One: IS-IS and Integrated Routing." *ConneXions: The Interoperability Report*, Vol. 5, No. 10: October 1991.
- Rose, M.T. *The Open Book: A Practical Perspective on OSI*. Englewood Cliffs, New Jersey: Prentice Hall; 1990.
- Rose, M.T. *The Simple Book: An Introduction to Management of TCP/IP-based Internets*. Englewood Cliffs, New Jersey: Prentice Hall; 1991.
- Ross, F.E. "FDDI---A Tutorial." *IEEE Communications Magazine*, Vol. 24, No. 5: May 1986.
- Schlar, S.K. *Inside X.25: A Manager's Guide*. New York, New York: McGraw-Hill, Inc.; 1990.
- Schwartz, M. *Telecommunications Networks: Protocols, Modeling, and Analysis*. Reading, Massachusetts: Addison-Wesley Publishing Company, Inc.; 1987.
- Sherman, K. *Data Communications: A User's Guide*. Englewood Cliffs, New Jersey: Prentice Hall; 1990.
- Sidhu, G.S., R.F. Andrews, and A.B. Oppenheimer. *Inside AppleTalk*, 2nd ed. Reading, Massachusetts: Addison-Wesley Publishing Company, Inc.; 1990.
- Spragins, J.D. et al. *Telecommunications Protocols and Design*. Reading, Massachusetts: Addison-Wesley Publishing Company, Inc.; 1991.
- Stallings, W. *Data and Computer Communications*. New York, New York: Macmillan Publishing Company; 1991.
- Stallings, W. *Handbook of Computer-Communications Standards*, Vols. 1-3. Carmel, Indiana: Howard W. Sams, Inc.; 1990.
- Stallings, W. *Local Networks*, 3rd ed. New York, New York: Macmillan Publishing Company; 1990.
- Sunshine, C.A. (ed.). *Computer Network Architectures and Protocols*, 2nd ed. New York, New York: Plenum Press; 1989.
- Tannenbaum, A.S. *Computer Networks*, 2nd ed. Englewood Cliffs, New Jersey: Prentice Hall; 1988.
- Terplan, K. *Communication Networks Management*. Englewood Cliffs, New Jersey: Prentice Hall; 1992.
- Tsuchiya, P. "Components of OSI: IS-IS Intra-Domain Routing." *ConneXions: The Interoperability Report*, Vol. 3, No. 8: August 1989.
- Tsuchiya, P. "Components of OSI: Routing (An Overview)." *ConneXions: The Interoperability Report*, Vol. 3, No. 8: August 1989.
- Zimmerman, H. "OSI Reference Model---The ISO Model of Architecture for Open Systems Interconnection." *IEEE Transactions on Communications COM-28*, No. 4: April 1980.

Technical Publications and Standards

Advanced Micro Devices. The Supernet Family for FDDI. Technical Manual Number 09779A. Sunnyvale, California; 1989.

----- The Supernet Family for FDDI. 1989 Data Book Number 09734C. Sunnyvale, California; 1989.

American National Standards Institute X3T9.5 Committee. FDDI Station Management (SMT). Rev. 6.1; March 15, 1990.

----- Revised Text of ISO/DIS 8802/2 for the Second DIS Ballot, "Information Processing Systems---Local Area Networks." Part 2: Logical Link Control. 1987-01-14.

----- T1.606. Integrated Services Digital Network (ISDN)---Architectural Framework and Service Description for Frame-Relaying Bearer Service. 1990.

----- T1.617. Integrated Services Digital Network (ISDN)---Signaling Specification for Frame Relay Bearer Service for Digital Subscriber Signaling System Number 1 (DSS1). 1991.

----- T1.618. Integrated Services Digital Network (ISDN)---Core Aspects of Frame Protocol for Use with Frame Relay Bearer Service. 1991.

ATM Data Exchange Interface (DXI) Specification, Version 1.0. Document ATM_FORUM/93-590R1; August 4, 1993.

Banyan Systems, Inc. VINES Protocol Definition. DA254-00, Rev. 1.0. Westboro, Massachusetts; February 1990.

Bellcore. Generic System Requirements in Support of a Switched Multi-Megabit Data Service. Technical Advisory, TA-TSY-000772; October 1989.

----- Local Access System Generic Requirements, Objectives, and Interface Support of Switched Multi-Megabit Data Service. Technical Advisory TA-TSY-000773, Issue 1; December 1985.

----- Switched Multi-Megabit Data Service (SMDS) Operations Technology Network Element Generic Requirements. Technical Advisory TA-TSY-000774.

Chapman, J.T. and M. Halabi. HSSI: High-Speed Serial Interface Design Specification. Menlo Park, California and Santa Clara, California: Cisco Systems and T3Plus Networking, Inc.; 1990.

Consultative Committee for International Telegraph and Telephone. CCITT Data Communications Networks---Services and Facilities, Terminal Equipment and Interfaces, Recommendations X.1-X.29. Yellow Book, Vol. VIII, Fascicle VIII.2; 1980.

----- CCITT Data Communications Networks---Interfaces, Recommendations X.20-X.32. Red Book, Vol. VIII, Fascicle VIII.3; 1984.

DDN Protocol Handbook. Four volumes; 1989.

Defense Communications Agency. Defense Data Network X.25 Host Interface Specification. Order number AD A137 427; December 1983.

- Digital Equipment Corporation. DECnet/OSI Phase V: Making the Transition from Phase IV. EK-PVTRN-BR; 1989.
- . DECserver 200 Local Area Transport (LAT) Network Concepts. AA-LD84A-TK; June 1988.
- . DIGITAL Network Architecture (Phase V). EK-DNAPV-GD-001; September 1987.
- Digital Equipment Corporation, Intel Corporation, Xerox Corporation. The Ethernet, A Local-Area Network, Data Link Layer and Physical Layer Specifications. Ver. 2.0; November 1982.
- Feinler, E.J., et al. DDN Protocol Handbook, Vols. 1-4, NIC 50004, 50005, 50006, 50007. Defense Communications Agency. Alexandria, Virginia; December 1985.
- Garcia-Luna-Aceves, J.J. "A Unified Approach to Loop-Free Routing Using Distance Vectors or Link States." ACM 089791-332-9/89/0009/0212, pp. 212-223; September 1989.
- Hemrick, C. and L. Lang. "Introduction to Switched Multi-megabit Data Service (SMDS), an Early Broadband Service." Proceedings of the XIII International Switching Symposium (ISS 90), May 27-June 1, 1990.
- Hewlett-Packard Company. X.25: The PSN Connection; An Explanation of Recommendation X.25. 5958-3402; October 1985.*
- IEEE 802.2---Local Area Networks Standard, 802.2 Logical Link Control. ANSI/IEEE Standard; October 1985.
- IEEE 802.3---Local Area Networks Standard, 802.3 Carrier Sense Multiple Access. ANSI/IEEE Standard; October 1985.
- IEEE 802.5---Local Area Networks Standard, 802.5 Token Ring Access Method. ANSI/IEEE Standard; October 1985.
- IEEE 802.6---Local & Metropolitan Area Networks Standard, 802.6 Distributed Queue Dual Bus (DQDB) Subnetwork of a Metropolitan Area Network (MAN). ANSI/IEEE Standard; December 1990.
- International Business Machines Corporation. ACF/NCP/VS network control program, system support programs: general information. GC30-3058.
- . Advanced Communications Function for VTAM (ACF/VTAM), general information: introduction. GS27-0462.
- . Advanced Communications Function for VTAM, general information: concepts. GS27-0463.
- . Dictionary of Computing. SC20-1699-7; 1987.
- . Local Area Network Technical Reference. SC30-3883.
- . Network Problem Determination Application: general information. GC34-2010.
- . Synchronous Data Link Control: general information. GA27-3093.
- . Systems Network Architecture: concepts and products. GC30-3072.

----- . Systems Network Architecture: technical overview. GC30-3073-1; 1985.

----- . Token-Ring Network Architecture Reference. SC30-3374.

----- . Token-Ring Problem Determination Guide. SX27-3710-04; 1990.

International Organization for Standardization. Information Processing System---Open System Interconnection; Specification of Abstract Syntax Notation One (ASN.1). International Standard 8824; December 1987.

McGraw-Hill/Data Communications. McGraw-Hill's Compilation of Data Communications Standards. Edition III; 1986.

National Security Agency. Blacker Interface Control Document. March 21, 1989.

Novell, Inc. IPX Router Specification, Version 1.10. Part Number 107-000029-001. October 16, 1992.

----- . NetWare Link Services Protocol (NLSP) Specification, Revision 0.9. Part Number 100-001708-001. March 1993.

StrataCom. Frame Relay Specification with Extensions. 001-208966, Rev.1.0; September 18, 1990.

Xerox Corporation. Internet Transport Protocols. XNSS 029101; January 1991.

[HOME](#) [CONTENTS](#) [PREVIOUS](#) [NEXT](#) [GLOSSARY](#) [FEEDBACK](#) [SEARCH](#) [HELP](#)

Posted: Thu Oct 28 16:56:10 PDT 1999

[Copyright 1989-1999©Cisco Systems Inc.](#)

Table of Contents

[Preface and Acknowledgments](#)

[About This Book](#)

[Author Acknowledgments](#)

[Document Objectives](#)

[Audience](#)

[Document Organization](#)

[Part I: Internetwork Design](#)

[Part II: Internetworking Case Studies](#)

[Appendixes](#)

[Document Conventions](#)

[CCIE Program and Cisco Press](#)

[CCIE Program Description](#)

[CCIE Certification Laboratory](#)

[Cisco Press CCIE Series](#)

[Disclaimer](#)

Preface and Acknowledgments

About This Book

This publication is directly derived from two existing publications created by Cisco Systems: *Internetwork Design Guide* and *Internetworking Case Studies*. These publications evolved over the course of several years to provide a comprehensive collection of configuration scenarios and design recommendations tailored to the needs of the experienced internetworking specialist. Cisco Press has combined these publications to provide a primer covering many of the technologies and typical implementations encountered by professionals preparing for Cisco Certified Internetwork Expert (CCIE) candidacy.

Although the material provided in this publication was not developed with the *specific* intent of helping professionals achieve CCIE status, it has been used as a foundation guide by many CCIE candidates. It is the first in a series of publications that Cisco Press intends to deliver to prepare IS professionals who are working toward CCIE program completion.

The following discussion provides an author acknowledgment, summarizes the overall objectives, audience, organization, and conventions of *Cisco CCIE Fundamentals: Network Design and Case Studies*, outlines the CCIE program, and introduces plan for Cisco Press support of the CCIE program.

Author Acknowledgments

The original Cisco publications *Internetwork Design Guide* and *Internetworking Case Studies* were developed over a period of several years by Andrea Cheek, H. Kim Lew, and Kathleen Wallace. Paula Delay, Donna Kidder, and Diantha Pinner integrated new material into the *Internetwork Design Guide* in the most recent update. An array of subject matter experts and editors contributed to the development of the two source publications during their parallel evolution toward this combined product. Contributors included Rick Fairweather, Bill Kelly, Bill Miskovetz, Morgan Littlewood, Jeff Baher, Jim Grubb, Terri Quinn-Andry, Steve Spanier, Bob Deutsch, Paulina Knibbe, Adrien Fournier, Kris Thompson, Stuart Hamilton, Phil Byrnes, Bruce Pinsky, Won Lee, George Murickan, Dianna Johansen, and Betsy Fitch. This material was originally assembled to help Cisco network implementers build scalable, reliable, and secure networks. It is with this same intent that Cisco Press brings the combined publication *Cisco CCIE Fundamentals: Network Design and Case Studies* to the general networking community.

Document Objectives

The objective of this publication is to help you identify and implement practical internetworking strategies that are flexible enough to fit a variety of situations and that can also scale as your network requirements change.

Part I, "Internetwork Design," provides a set of general guidelines for planning internetworks and specific suggestions for several key internetworking implementations. Part I focuses on identifying the essential technologies and appropriate implementations for specific environments.

Part II, "Internetworking Case Studies," provides practical examples illustrating how you can implement Cisco Systems software features. Case studies address implementation concerns and show how to apply features. Detailed configuration file examples and network diagrams are included.

This collection of design tips and configuration examples is by no means the final word in internetwork design. Do not try to use this as a step-by-step handbook for designing every facet of your internetwork. Instead, use this publication to help you identify features and capabilities of routers and switches that meet specific internetworking requirements.

Audience

The design guide portion of this publication is intended to support the network administrator who designs and implements router- or switched-based internetworks. The case study portion of the publication is designed for a similar audience, but focuses on showing practical examples of how to apply Cisco features to meet internetworking needs. Readers should know how to configure a Cisco router and should be familiar with the protocols and media that their routers have been configured to support.

Document Organization

This document consists of two distinct "parts" and a series of appendixes. Each of these parts and the associated set of appendixes are outlined in the follow descriptions.

Part I: Internetwork Design

Part I, "[Internetwork Design](#)," consists of the following 13 chapters, focusing primarily on design strategies and recommendations:

- "[Introduction](#)," provides an overview of the trends and challenges that network designers face today when designing internetworks.
- "[Internetworking Design Basics](#)," provides introductory material that outlines the key issues in designing effective large-scale internetworks, contrasts switching and routing, and describes the three key service layers associated with internetworks: access, distribution, and backbone. The chapter also provides a general mapping of feature capabilities into this hierarchical approach to internetwork design along with a brief overview of the different types of internetworking devices.
- "[Designing Large-Scale IP Internetworks](#)," focuses on routing protocols for large-scale IP internetworks and describes the characteristics of two routing protocols: Enhanced IGRP and Open Shortest Path First (OSPF).
- "[Designing SRB Internetworks](#)," describes the issues that pertain to designing internetworks that use source-route bridging and remote source-route bridging.
- "[Designing SDLC, SDLLC, and QLLC Internetworks](#)," provides information about designing internetworks that use routers in IBM front-end processor (FEP) environments.
- "[Designing APPN Internetworks](#)," describes the issues that pertain to designing internetworks that use APPN.
- "[Designing DLSw+ Internetworks](#)," provides information about designing internetworks that use Data Link Switching Plus (DLSw+).
- "[Designing ATM Internetworks](#)," focuses on the use of Asynchronous Transfer Mode (ATM) technology and LAN Emulation (LANE) in designing WANs.
- "[Designing Packet Service Internetworks](#)," focuses on Frame Relay to describe the implementation of packet-switching services in terms of hierarchical network design, topology, broadcast issues, and performance.
- "[Designing DDR Internetworks](#)," describes the design of dial-on-demand routing (DDR) internetworks. DDR provides connectivity across Public Switched Telephone networks and works with access lists to determine the kinds of packets that initiate a connection.
- "[Designing ISDN Internetworks](#)," describes issues that pertain to designing internetworks that use Integrated Services Digital Network (ISDN) technology. The chapter includes techniques for maximizing performance and minimizing connection costs.
- "[Designing Switched LAN Internetworks](#)," focuses on the operation of LAN switches and compares them with routers. The chapter provides vital information on stability and the use of

routers and virtual LANs (VLANs) in switched LAN internetwork designs.

- ["Designing Internetworks for Multimedia,"](#) describes the evolution of video and audio capture and compression standards and how these standards affect the way that multimedia applications run in networks today. This chapter shows the transition of a traditional LAN design (capable of handling modest multimedia applications) to switched LAN designs capable of handling bandwidth-intensive multimedia applications.

Part II: Internetworking Case Studies

Part II, "[Internetworking Case Studies](#)," consists of 12 chapters, focusing on configuration examples:

- ["RIP and OSPF Redistribution,"](#) addresses the issue of integrating Routing Information Protocol (RIP) networks with Open Shortest Path First (OSPF) networks.
- ["Dial-on-Demand Routing,"](#) describes Cisco's dial-on-demand (DDR) routing features, which allow you to form wide-area networks (WANs) over existing telephone lines.
- ["Increasing Security on IP Networks,"](#) describes Cisco's approach to network security and tells you how to use features of the Cisco IOS software to increase security in Internet Protocol (IP) networks.
- ["Integrating Enhanced IGRP into Existing Networks,"](#) describes the use of Enhanced IGRP with three network level protocols: IP, AppleTalk, and Internetwork Packet Exchange (IPX).
- ["Reducing SAP Traffic in Novell IPX Networks,"](#) tells you how to use access lists and incremental SAP updates to reduce congestion caused by Service Advertisement Protocol (SAP) updates.
- ["UDP Broadcast Flooding,"](#) describes techniques for using directed and flooded UDP broadcasts to deliver incoming data from a few sources to a large number of users in a network that is designed for redundancy.
- ["STUN for Front-End Processors,"](#) provides information about configuring serial tunneling (STUN) in traditional Systems Network Architecture (SNA) networks.
- ["Using ISDN Effectively in Multiprotocol Networks,"](#) describes the relationship between DDR and ISDN and presents a variety of techniques that can be used to control unnecessary connections in ISDN environments.
- ["Using HSRP for Fault-Tolerant IP Routing,"](#) tells you how to use the Hot Standby Routing Protocol (HSRP) to configure a router to assume the IP routing tasks of another router in the event that the other router becomes unavailable.
- ["LAN Switching,"](#) describes switching and describes how virtual LANs can be used to control congestion in switched LAN networks.
- ["Multicasting in IP and AppleTalk Networks,"](#) provides information about how to configure routers to support multicasting multimedia applications in IP and AppleTalk networks.
- ["Scaling Dial-on-Demand Routing,"](#) describes a large asynchronous dial-up network and tells you how to configure it for IP routing.

Appendixes

Cisco CCIE Fundamentals: Network Design and Case Studies concludes with a series of appendixes that support the primary text:

- ["Subnetting an IP Address Space,"](#) provides a detailed example of subnetting a Class B network.
- ["IBM Serial Link Implementation Notes,"](#) clarifies some common misconceptions about half-duplex, full-duplex, and multipoint connections.
- ["SNA Host Configuration for SRB Networks,"](#) describes the configuration of IBM devices, such as FEPs, VTAM-switched major nodes and 3174 cluster controllers, and provides information about configuration values that optimize the device's connection to a router.
- ["SNA Host Configuration for SDLC Networks,"](#) provides configuration information about FEPs and 3174 cluster controllers in routed SDLC environments.
- ["Broadcasts in Switched LAN Internetworks,"](#) presents the results of testing the effect of broadcasts on UNIX, PC, and Macintosh hosts running IP, IPX, and AppleTalk in a flat network topology.
- ["References and Recommended Reading,"](#) lists books, periodicals, technical publications, and standards that provide additional information that will help you design efficient internetworks.

Document Conventions

This publication uses a number of conventions. Command descriptions use these conventions:

- Examples that contain system prompts denote interactive sessions, indicating that the user enters commands at the prompt. The system prompt indicates the current command mode. For example, the prompt `router(config)#` indicates global configuration mode.
- Commands and keywords are in **boldface** font.
- Arguments for which you supply values are in *italic* font.
- Elements in square brackets ([]) are optional.
- Alternative but required keywords are grouped in braces ({ }) and separated by vertical bars (|).

Examples use these conventions:

- Terminal sessions and information the system displays are in `screen` font.
- Modified configurations show new commands in **boldface screen** font.
- Nonprinting characters, such as passwords, are in angle brackets (< >).
- Default responses to system prompts are in square brackets ([]).
- Exclamation points (!) at the beginning of a line indicate a comment line.

CCIE Program and Cisco Press

Cisco's efforts to facilitate the creation of competent network operations center (NOC) and information systems (IS) staff is exemplified in its Cisco Certified Internetwork Expert (CCIE) program. To support these efforts, Cisco Press is working closely with CCIE program management to create information products that help build the knowledge and expertise of NOC and IS professionals supporting Cisco-based networks. As of this writing, there are three CCIE program certifications:

- CCIE WAN Switching
- CCIE-ISP
- CCIE-Routing and Switching

It is likely that as the networking landscape evolves, the program will evolve to meet the changing needs of networking professionals. It is the intent of Cisco Press to coordinate its efforts to synchronize with changes in the CCIE program. The brief discussions that follow provide an overview of the CCIE program and lab tests and a summary of plans for additional products from Cisco Press that are intended to support CCIE programs.

You can obtain details about the CCIE program directly from Cisco's World Wide Web presence at www.cisco.com.

CCIE Program Description

In becoming the definitive network certification program for Cisco network professionals, the CCIE program provides:

- A definition of "expert-level" technical knowledge and skill
- State-of-the-art methods to evaluate this knowledge and skill
- Enhanced services targeting the needs of these "best in class" engineers

Achieving CCIE status denotes proficiency in supporting diverse internetworks that use routing, bridging, and switching technologies. By passing Cisco's rigorous assessment process, your organization or customers will know that you have passed strict testing and hands-on skill evaluations.

The Cisco Certified Internetwork Expert program certifies individuals, not companies. If you move to another company, your status remains with you as long as you adhere to the program requirements and maintain your certification.

CCIE Certification Laboratory

Internetworking experts agree that written evaluations alone cannot adequately measure an individual's ability to design, implement, or solve problems in a dynamic internetwork.

Proper evaluation of these skills must include hands-on execution that is observed and quantified by an internetworking expert. Cisco has taken this concept to heart by creating the CCIE Certification Lab. Candidates are required to demonstrate competency by:

- Building, configuring, and testing complex internets to provided specifications

- Diagnosing and resolving media, transport, and session problems
- Isolating application-layer problems
- Using packet/frame analysis and Cisco debugging tools
- Documenting and reporting the problem-solving processes used

Candidates are evaluated individually by a senior CCIE internetworking engineer, acting as the lab administrator. Cisco's intent is to make the CCIE Certification Lab as realistic as possible. The lab assessment is currently two full days in length and includes homework.

The CCIE candidate is presented with a complex design to implement from the physical layer, through logical configuration. Candidates are not required to configure any end-user systems, but are responsible for any device residing in the internetwork, including hubs, MAUs, DSU/CSU, and so on. Network specifics, point values, and testing criteria used to assess correctness of the individual configurations are provided.

Upon completion of the implementation, the lab engineer will insert faults in the candidate's internetwork. The candidate must recognize, isolate, document, and resolve each fault. Additionally, the candidate will be required to outline the proper reporting procedures when dealing with the Cisco TAC.

Each configuration scenario and problem has pre-assigned point values. The candidate will strive to gain a minimum aggregate of 80 percent to pass.

Cisco Press CCIE Series

In close coordination with the Cisco CCIE program team, Cisco Press is creating a series of preparation materials aimed at providing up-to-date, accurate information on technologies addressed in the CCIE program. Two basic sets of materials will be developed for distribution via Cisco Press:

- CCIE Preparation Publication Series

Based on CCIE program guidelines from Cisco. This series will be presented as a set of technology-specific volumes.

- Cisco Certification Courseware Series

Based on the Cisco-developed *Introduction to Cisco Router Configuration (ICRC)*, *Advanced Cisco Router Configuration (ACRC)*, and other key implementation-oriented courses, this series will present course material provided in recommended Cisco-developed, instructor-led classes.

Disclaimer

Cisco Systems and Macmillan Computer Publishing make no claims that individual readers will pass any part of CCIE Qualification (Sylvan) tests or CCIE labs. Material presented in Cisco Press publications is not intended to be construed as a replacement for either recommended in-class training or the recommended two years of internetworking field experience. All material is offered as is. Cisco Systems and Macmillan Computer Publishing make no claims as to the effectiveness of information presented.

Posted: Thu Oct 28 16:57:17 PDT 1999

[Copyright 1989-1999](#)©Cisco Systems Inc.



Internetworking Terms and Acronyms

- [Introduction](#)
- [Numerics](#)
- [A](#)
- [B](#)
- [C](#)
- [D](#)
- [E](#)
- [F](#)
- [G](#)
- [H](#)
- [I](#)
- [J](#)
- [K](#)
- [L](#)
- [M](#)
- [N](#)
- [O](#)
- [P](#)
- [Q](#)
- [R](#)
- [S](#)
- [T](#)
- [U](#)
- [V](#)
- [W](#)

- [X](#)
- [Z](#)

[HOME](#) [CONTENTS](#) [PREVIOUS](#) [NEXT](#) [GLOSSARY](#) [FEEDBACK](#) [SEARCH](#) [HELP](#)

[Copyright 1989-2000](#) © [Cisco Systems Inc.](#)



Table of Contents

[Preface](#)

Preface

Computer networks have become a vital tool in the daily operations of businesses around the world. For example, employees in an accounting department can use a common database to access and share customer account information using DECnet. Using an AppleTalk network, Macintosh users in a marketing department can share product bulletins, data sheets, and slide presentations. In an engineering department, Sun workstation users can share product specifications using TCP/IP over Ethernet. And in a company's manufacturing department, IBM devices attached to a Token Ring network can process real-time data about material availability and fill orders sent over links from remote offices.

This glossary assembles and defines the terms and acronyms used in the internetworking industry. Many of the definitions have yet to be standardized, and many terms have several meanings. Multiple definitions and acronym expressions are included where they apply.

The first part of this guide contains terms and acronyms that are commonly used in the internetworking industry. The second part of this guide lists terms and acronyms that are specific to Cisco Systems and Cisco IOS.

This guide also appears on the Cisco documentation CD-ROM.

While many product names and descriptions are included in this glossary, you are encouraged to get more specific information from the appropriate vendor. For information about Cisco products, refer to the *Cisco Product Catalog*.

We hope that this glossary adds to your understanding of internetworking technologies and specific Cisco terms. Suggestions for new terms or acronyms and their associated definitions can be submitted by sending an e-mail to cs-rep@cisco.com.



Table of Contents

[Numerics](#)

Numerics

10Base2

10-Mbps baseband Ethernet specification using 50-ohm thin coaxial cable. 10Base2, which is part of the IEEE 802.3 specification, has a distance limit of 606.8 feet (185 meters) per segment. See also [Cheapernet](#), [Ethernet](#), [IEEE 802.3](#), and [Thinnet](#).

10Base5

10-Mbps baseband Ethernet specification using standard (thick) 50-ohm baseband coaxial cable. 10Base5, which is part of the IEEE 802.3 baseband physical layer specification, has a distance limit of 1640 feet (500 meters) per segment. See also [Ethernet](#) and [IEEE 802.3](#).

10BaseF

10-Mbps baseband Ethernet specification that refers to the 10BaseFB, 10BaseFL, and 10BaseFP standards for Ethernet over fiber-optic cabling. See also [10BaseFB](#), [10BaseFL](#), [10BaseFP](#), and [Ethernet](#).

10BaseFB

10-Mbps baseband Ethernet specification using fiber-optic cabling. 10BaseFB is part of the IEEE 10BaseF specification. It is not used to connect user stations, but instead provides a synchronous signaling backbone that allows additional segments and repeaters to be connected to the network. 10BaseFB segments can be up to 1.24 miles (2000 meters) long. See also [10BaseF](#) and [Ethernet](#).

10BaseFL

10-Mbps baseband Ethernet specification using fiber-optic cabling. 10BaseFL is part of the IEEE

10BaseF specification and, while able to interoperate with FOIRL, is designed to replace the FOIRL specification. 10BaseFL segments can be up to 3280 feet (1000 meters) long if used with FOIRL, and up to 1.24 miles (2000 meters) if 10BaseFL is used exclusively. See also [10BaseF](#), [Ethernet](#), and [FOIRL](#).

10BaseFP

10-Mbps fiber-passive baseband Ethernet specification using fiber-optic cabling. 10BaseFP is part of the IEEE 10BaseF specification. It organizes a number of computers into a star topology without the use of repeaters. 10BaseFP segments can be up to 1640 feet (500 meters) long. See also [10BaseF](#) and [Ethernet](#).

10BaseT

10-Mbps baseband Ethernet specification using two pairs of twisted-pair cabling (Category 3, 4, or 5): one pair for transmitting data and the other for receiving data. 10BaseT, which is part of the IEEE 802.3 specification, has a distance limit of approximately 328 feet (100 meters) per segment. See also [Ethernet](#) and [IEEE 802.3](#).

10Broad36

10-Mbps broadband Ethernet specification using broadband coaxial cable. 10Broad36, which is part of the IEEE 802.3 specification, has a distance limit of 2.24 miles (3600 meters) per segment. See also [Ethernet](#) and [IEEE 802.3](#).

100BaseFX

100-Mbps baseband Fast Ethernet specification using two strands of multimode fiber-optic cable per link. To guarantee proper signal timing, a 100BaseFX link cannot exceed 1312 feet (400 meters) in length. Based on the IEEE 802.3 standard. See also [100BaseX](#), [Fast Ethernet](#), and [IEEE 802.3](#).

100BaseT

100-Mbps baseband Fast Ethernet specification using UTP wiring. Like the 10BaseT technology on which it is based, 100BaseT sends link pulses over the network segment when no traffic is present. However, these link pulses contain more information than those used in 10BaseT. Based on the IEEE 802.3 standard. See also [10BaseT](#), [Fast Ethernet](#), and [IEEE 802.3](#).

100BaseT4

100-Mbps baseband Fast Ethernet specification using four pairs of Category 3, 4, or 5 UTP wiring. To guarantee proper signal timing, a 100BaseT4 segment cannot exceed 328 feet (100 meters) in length. Based on the IEEE 802.3 standard. See also [Fast Ethernet](#) and [IEEE 802.3](#).

100BaseTX

100-Mbps baseband Fast Ethernet specification using two pairs of either UTP or STP wiring. The first pair of wires is used to receive data; the second is used to transmit. To guarantee proper signal timing, a 100BaseTX segment cannot exceed 328 feet (100 meters) in length. Based on the IEEE 802.3 standard. See also [100BaseX](#), [Fast Ethernet](#), and [IEEE 802.3](#).

100BaseX

100-Mbps baseband Fast Ethernet specification that refers to the 100BaseFX and 100BaseTX standards for Fast Ethernet over fiber-optic cabling. Based on the IEEE 802.3 standard. See also [100BaseFX](#), [100BaseTX](#), [Fast Ethernet](#), and [IEEE 802.3](#).

100VG-AnyLAN

100-Mbps Fast Ethernet and Token Ring media technology using four pairs of Category 3, 4, or 5 UTP cabling. This high-speed transport technology, developed by Hewlett-Packard, can operate on existing 10BaseT Ethernet networks. Based on the IEEE 802.12 standard. See also [IEEE 802.12](#).

1822

Historic term that refers to the original ARPANET host-to-IMP interface. The specifications are in BBN report 1822. See [host](#) and [IMP](#).

24th channel signaling

See [24th channel signaling](#).

2B1Q

2 binary 1 quaternary. Encoding scheme that provides a 2 bits per baud, 80-kbaud per second, 160-kbps transfer rate. The most common signaling method on ISDN U interfaces. This protocol is defined in detail in 1988 ANSI spec T1.601.

370 block mux channel

See [block multiplexer channel](#).

4B/5B local fiber

4-byte/5-byte local fiber. Fiber channel physical media used for FDDI and ATM. Supports speeds of up to 100 Mbps over multimode fiber. See also [TAXI 4B/5B](#).

4-byte/5-byte local fiber

See [4B/5B local fiber](#).

6BONE

The internet's experimental IPv6 network.

8-byte/10-byte local fiber

See [8B/10B local fiber](#).

802.x

Set of IEEE standards for the definition of LAN protocols.

822

Short form of RFC 822. Refers to the format of Internet style e-mail as defined in RFC 822.

8B/10B local fiber

8-byte/10-byte local fiber. Fiber channel physical media that supports speeds up to 149.76 Mbps over multimode fiber.



Table of Contents

A

A

A&B bit signaling

Procedure used in T1 transmission facilities in which each of the 24 T1 subchannels devotes 1 bit of every sixth frame to the carrying of supervisory signaling information. Also called *24th channel signaling*.

AAA

authentication, authorization, and accounting. Pronounced "triple a."

AAL

ATM adaptation layer. Service-dependent sublayer of the data link layer. The AAL accepts data from different applications and presents it to the ATM layer in the form of 48-byte ATM payload segments. AALs consist of two sublayers: CS and SAR. AALs differ on the basis of the source-destination timing used, whether they use CBR or VBR, and whether they are used for connection-oriented or connectionless mode data transfer. At present, the four types of AAL recommended by the ITU-T are AAL1, AAL2, AAL3/4, and AAL5. See also [AAL1](#), [AAL2](#), [AAL3/4](#), [AAL5](#), [ATM](#), [ATM layer](#), [CS](#), and [SAR](#).

AAL1

ATM adaptation layer. One of four AALs recommended by the ITU-T. AAL1 is used for connection-oriented, delay-sensitive services requiring constant bit rates, such as uncompressed video and other isochronous traffic. See also [AAL](#).

AAL2

ATM adaptation layer 2. One of four AALs recommended by the ITU-T. AAL2 is used for connection-oriented services that support a variable bit rate, such as some isochronous video and voice traffic. See also [AAL](#).

AAL3/4

ATM adaptation layer 3/4. One of four AALs (merged from two initially distinct adaptation layers) recommended by the ITU-T. AAL3/4 supports both connectionless and connection-oriented links, but is primarily used for the transmission of SMDS packets over ATM networks. See also [AAL](#).

AAL5

ATM adaptation layer 5. One of four AALs recommended by the ITU-T. AAL5 supports connection-oriented VBR services and is used predominantly for the transfer of classical IP over ATM and LANE traffic. AAL5 uses SEAL and is the least complex of the current AAL recommendations. It offers low bandwidth overhead and simpler processing requirements in exchange for reduced bandwidth capacity and error-recovery capability. See also [AAL](#) and [SEAL](#).

AARP

AppleTalk Address Resolution Protocol. Protocol in the AppleTalk protocol stack that maps a data-link address to a network address.

AARP probe packets

Packets transmitted by AARP that determine if a randomly selected node ID is being used by another node in a nonextended AppleTalk network. If the node ID is not being used, the sending node uses that node ID. If the node ID is being used, the sending node chooses a different ID and sends more AARP probe packets. See also [AARP](#).

ABCD signaling

4-bit telephony line signaling coding in which each letter represents 1 of the 4 bits. This is often associated with CAS or robbed-bit signaling on a T1 or E1 telephony trunk.

ABM

Asynchronous Balanced Mode. HDLC (and derivative protocol) communication mode supporting peer-oriented, point-to-point communications between two stations, where either station can initiate transmission.

ABR

1. available bit rate. QoS class defined by the ATM Forum for ATM networks. ABR is used for connections that do not require timing relationships between source and destination. ABR provides no guarantees in terms of cell loss or delay, providing only best-effort service. Traffic sources adjust their transmission rate in response to information they receive describing the status of the network and its capability to successfully deliver data. Compare with [CBR](#), [UBR](#), and [VBR](#).
2. area border router. Router located on the border of one or more OSPF areas that connects those areas to the backbone network. ABRs are considered members of both the OSPF backbone and the attached areas. They therefore maintain routing tables describing both the backbone topology and the topology of the other areas.

Abstract Syntax Notation One

See [ASN.1](#).

access device

Hardware component used in your signaling controller system: access server or mux.

access list

List kept by routers to control access to or from the router for a number of services (for example, to prevent packets with a certain IP address from leaving a particular interface on the router).

access method

1. Generally, the way in which network devices access the network medium.
2. Software within an SNA processor that controls the flow of information through a network.

access server

Communications processor that connects asynchronous devices to a LAN or WAN through network and terminal emulation software. Performs both synchronous and asynchronous routing of supported protocols. Sometimes called a *network access server*. See also [communication server](#).

access unit

See [AU](#).

accounting management

One of five categories of network management defined by ISO for management of OSI networks. Accounting management subsystems are responsible for collecting network data relating to resource usage. See also [configuration management](#), [fault management](#), [performance management](#), and [security management](#).

ACD

automatic call distribution. Device or service that automatically reroutes calls to customers in geographically distributed locations served by the same CO. See also [CO](#).

ACELP

algebraic code excited linear prediction.

ACF

Advanced Communications Function. A group of SNA products that provides distributed processing and resource sharing. See also [ACF/NCP](#).

ACF/NCP

Advanced Communications Function/Network Control Program. The primary SNA NCP. ACF/NCP resides in the communications controller and interfaces with the SNA access method in the host processor to control network communications. See also [ACF](#) and [NCP](#).

ACK

See [acknowledgment](#).

acknowledgment

Notification sent from one network device to another to acknowledge that some event (for example, receipt of a message) occurred. Sometimes abbreviated *ACK*. Compare to [NAK](#).

ACOM

Term used in G.165, "General Characteristics of International Telephone Connections and International Telephone Circuits: Echo Cancellers." ACOM is the combined loss achieved by the echo canceller, which is the sum of the echo return loss, echo return loss enhancement, and nonlinear processing loss for the call.

ACR

allowed cell rate. Parameter defined by the ATM Forum for ATM traffic management. ACR varies between the MCR and the PCR, and is dynamically controlled using congestion control mechanisms. See also [MCR](#) and [PCR](#).

ACSE

association control service element. OSI convention used to establish, maintain, or terminate a connection between two applications.

active hub

Multiported device that amplifies LAN transmission signals.

active monitor

Device responsible for managing a Token Ring. A network node is selected to be the active monitor if it has the highest MAC address on the ring. The active monitor is responsible for such management tasks as ensuring that tokens are not lost, or that frames do not circulate indefinitely. See also [ring monitor](#) and [standby monitor](#).

ActiveX

Microsoft's Windows-specific non-Java technique for writing applets. ActiveX applets take considerably longer to download than the equivalent Java applets; however, they more fully exploit the features of Windows 95. ActiveX is sometimes said to be a superset of Java. See also [applet](#), [Java](#).

AD

administrative domain. Group of hosts, routers, and networks operated and managed by a single organization.

adapter

See [NIC](#).

adaptive differential pulse code modulation

See [ADPCM](#).

adaptive routing

See [dynamic routing](#).

ADCCP

Advanced Data Communications Control Protocol. ANSI standard bit-oriented data link control protocol.

address

Data structure or logical convention used to identify a unique entity, such as a particular process or network device.

addressed call mode

Mode that permits control signals and commands to establish and terminate calls in V.25bis. See also [V.25bis](#).

address mapping

Technique that allows different protocols to interoperate by translating addresses from one format to another. For example, when routing IP over X.25, the IP addresses must be mapped to the X.25 addresses so that the IP packets can be transmitted by the X.25 network. See also [address resolution](#).

address mask

Bit combination used to describe which portion of an address refers to the network or subnet and which part refers to the host. Sometimes referred to simply as *mask*. See also [subnet mask](#).

address resolution

Generally, a method for resolving differences between computer addressing schemes. Address resolution usually specifies a method for mapping network layer (Layer 3) addresses to data link layer (Layer 2) addresses. See also [address mapping](#).

Address Resolution Protocol

See [ARP](#).

address translation gateway

See [ATG \(address translation gateway\)](#) in the "Cisco Systems Terms and Acronyms" section.

adjacency

Relationship formed between selected neighboring routers and end nodes for the purpose of exchanging routing information. Adjacency is based upon the use of a common media segment.

adjacent nodes

1. In SNA, nodes that are connected to a given node with no intervening nodes.
2. In DECnet and OSI, nodes that share a common network segment (in Ethernet, FDDI, or Token Ring networks).

ADM

Add Drop Multiplexer. In OSS, a multiplexer that allows a signal to be added into or dropped out of a SONET span. See also [SONET](#).

ADMD

Administration Management Domain. X.400 Message Handling System public carrier. The ADMDs in all countries worldwide together provide the X.400 backbone. See also [PRMD](#).

administrative distance

Rating of the trustworthiness of a routing information source. Administrative distance is often expressed as a numerical value between 0 and 255. The higher the value, the lower the trustworthiness rating.

Administrative Domain

See [AD](#).

administrative weight

See [AW](#) and [PTSP](#).

admission control

See [traffic policing](#).

ADPCM

adaptive differential pulse code modulation. Process by which analog voice samples are encoded into high-quality digital signals.

ADSL

asymmetric digital subscriber line. One of four DSL technologies. ADSL is designed to deliver more bandwidth downstream (from the central office to the customer site) than upstream. Downstream rates range from 1.5 to 9 Mbps, while upstream bandwidth ranges from 16 to 640 kbps. ADSL transmissions work at distances up to 18,000 feet (5,488 meters) over a single copper twisted pair. See also [HDSL](#), [SDSL](#), and [VDSL](#).

ADSU

ATM DSU. Terminal adapter used to access an ATM network via an HSSI-compatible device. See also [DSU](#).

Advanced Communications Function

See [ACF](#).

Advanced Communications Function/Network Control Program

See [ACF/NCP](#).

Advanced CoS Management

advanced class-of-service management. Essential for delivering the required QoS to all applications. Cisco switches contain per-VC queuing, per-VC rate scheduling, multiple CoS queuing, and egress queuing. This enables network managers to refine connections to meet specific application needs. Formerly called FairShare and OptiClass.

Advanced Data Communications Control Protocol

See [ADCCP](#).

Advanced Intelligent Network

See AIN.

Advanced Peer-to-Peer Networking

See [APPN](#).

Advanced Program-to-Program Communication

See [APPC](#).

Advanced Research Projects Agency

See [ARPA](#).

Advanced Research Projects Agency Network

See [ARPANET](#).

advertising

Router process in which routing or service updates are sent at specified intervals so that other routers on the network can maintain lists of usable routes.

AEP

AppleTalk Echo Protocol. Used to test connectivity between two AppleTalk nodes. One node sends a packet to another node and receives a duplicate, or echo, of that packet.

AFI

authority and format identifier. Portion of an NSAP-format ATM address that identifies the type and format of the IDI portion of an ATM address. See also [IDI](#) and [NSAP](#).

AFP

AppleTalk Filing Protocol. Presentation-layer protocol that allows users to share data files and application programs that reside on a file server. AFP supports AppleShare and Mac OS File Sharing.

agent

1. **Generally, software** that processes queries and returns replies on behalf of an application.
2. In NMSs, process that resides in all managed devices and reports the values of specified variables to management stations.

AIN

Advanced Intelligent Network. In SS7, an expanded set of network services made available to the user, and under user control, that requires improvement in network switch architecture, signaling capabilities, and peripherals. See also [SS7](#).

AIO

Asynchronous input/output.

AIP

See [AIP \(ATM Interface Processor\)](#) in the "Cisco Systems Terms and Acronyms" section.

AIS

alarm indication signal. In a T1 transmission, an all-ones signal transmitted in lieu of the normal signal to maintain transmission continuity and to indicate to the receiving terminal that there is a transmission fault that is located either at, or upstream from, the transmitting terminal. See also [T1](#).

alarm

SNMP message notifying an operator or administrator of a network problem. See also [event](#) and [trap](#).

alarm indication signal

See [AIS](#).

a-law

ITU-T companding standard used in the conversion between analog and digital signals in PCM systems. A-law is used primarily in European telephone networks and is similar to the North American mu-law standard. See also [companding](#) and [mu-law](#).

algorithm

Well-defined rule or process for arriving at a solution to a problem. In networking, algorithms are commonly used to determine the best route for traffic from a particular source to a particular destination.

alias

See [entity](#).

alignment error

In IEEE 802.3 networks, an error that occurs when the total number of bits of a received frame is not divisible by eight. Alignment errors are usually caused by frame damage due to collisions.

A-link

SS7 access link. Dedicated SS7 signaling link not physically associated with any particular link carrying traffic.

allowed cell rate

See [ACOM](#).

all-rings explorer packet

See [all-routes explorer packet](#).

all-routes explorer packet

Explorer packet that traverses an entire SRB network, following all possible paths to a specific destination. Sometimes called *all-rings explorer packet*. See also [explorer packet](#), [local explorer packet](#), and [spanning explorer packet](#).

ALO transaction

ATP transaction in which the request is repeated until a response is received by the requester or until a maximum retry count is reached. This recovery mechanism ensures that the transaction request is executed at least once. See also [ATP](#).

alternate mark inversion

See [AMI](#).

AM

amplitude modulation. Modulation technique whereby information is conveyed through the amplitude of the carrier signal. Compare with [FM](#) and [PAM](#). See also [modulation](#).

AMA

Automatic Messaging Accounting. In OSS, the automatic collection, recording, and processing of information relating to calls for billing purposes.

AMADNS

AMA Data Networking System. In OSS, the next generation (formerly Bellcore) system for the collection and transport of AMA data from central office switches to a billing system. See also [AMA](#).

AMATPS

AMA Teleprocessing System. In OSS, the Bellcore legacy system for collecting and transporting AMA data from central office switches to a billing system. The AMATPS consists of an AMA transmitter and a collector. See also [AMA](#).

American National Standards Institute

See [ANP](#).

American Standard Code for Information Interchange

See [ASCII](#).

AMI

alternate mark inversion. Line-code type used on T1 and E1 circuits. In AMI, zeros are represented by 01 during each bit cell, and ones are represented by 11 or 00, alternately, during each bit cell. AMI requires that the sending device maintain ones density. Ones density is not maintained independently of the data stream. Sometimes called *binary coded alternate mark inversion*. Compare with [B8ZS](#). See also [ones density](#).

amplitude

Maximum value of an analog or a digital waveform.

amplitude modulation

See [AM](#).

analog transmission

Signal transmission over wires or through the air in which information is conveyed through the variation of some combination of signal amplitude, frequency, and phase.

ANI

automatic number identification. SS7 (signaling system 7) feature in which a series of digits, either

analog or digital, are included in the call, identifying the telephone number of the calling device. In other words, ANI identifies the number of the calling party.

anonymous FTP

Allows a user to retrieve documents, files, programs, and other archived data from anywhere on the Internet without having to establish a userid and password. By using the special userid of anonymous, the network user will bypass local security checks and will have access to publicly accessible files on the remote system. See [FTP](#).

ANP

automatic numbering plan.

ANSI

American National Standards Institute. Voluntary organization composed of corporate, government, and other members that coordinates standards-related activities, approves U.S. national standards, and develops positions for the United States in international standards organizations. ANSI helps develop international and U.S. standards relating to, among other things, communications and networking. ANSI is a member of the IEC and the ISO. See also [IEC](#) and [ISO](#).

ANSI X3T9.5

See [X3T9.5](#).

anycast

In ATM, an address that can be shared by multiple end systems. An anycast address can be used to route a request to a node that provides a particular service.

AOW

Asia and Oceania Workshop. One of the three regional OSI Implementors Workshops. See also [EWOS](#).

APaRT

See [APaRT \(Automated Packet Recognition/Translation\)](#) in the "Cisco Systems Terms and

Acronyms" section.

APC

adjacent point code. The point code of the next hop in the system for the bearer channels; usually it is the STP (signal transfer point).

API

Application Programming Interface. Specification of function-call conventions that defines an interface to a service.

APNIC

Asia Pacific Network Information Center. Nonprofit Internet registry organization for the Asia Pacific region. The other Internet registries are currently IANA, RIPE NCC and InterNIC.

Apollo Domain

Proprietary network protocol suite developed by Apollo Computer for communication on proprietary Apollo networks.

APPC

Advanced Program-to-Program Communication. IBM SNA system software that allows high-speed communication between programs on different computers in a distributed computing environment. APPC establishes and tears down connections between communicating programs. It consists of two interfaces: programming and data-exchange. The programming interface replies to requests from programs requiring communication; the data-exchange interface establishes sessions between programs. APPC runs on LU 6.2 devices. See also [LU 6.2](#).

applet

Small program, often used in the context of a Java-based program, that is compiled and embedded in an HTML page. See [ActiveX](#) and [Java](#).

AppleTalk

Series of communications protocols designed by Apple Computer consisting of two phases. Phase 1, the earlier version, supports a single physical network that can have only one network number

and be in one zone. Phase 2, supports multiple logical networks on a single physical network and allows networks to be in more than one zone. See also [zone](#).

AppleTalk Address Resolution Protocol

See [AARP](#).

AppleTalk Filing Protocol

See [AFP](#).

AppleTalk Echo Protocol

See [AEP](#).

AppleTalk Remote Access

See [ARA](#).

AppleTalk Session Protocol

See [ASP](#).

AppleTalk Transaction Protocol

See [ATP](#).

AppleTalk Update-Based Routing Protocol

See [AURP](#).

AppleTalk zone

See [zone](#).

application

Program that performs a function directly for a user. FTP and Telnet clients are examples of

network applications.

application layer

Layer 7 of the [OSI reference model](#). This layer provides services to application processes (such as e-mail, file transfer, and terminal emulation) that are outside of the OSI model. The application layer identifies and establishes the availability of intended communication partners (and the resources required to connect with them), synchronizes cooperating applications, and establishes agreement on procedures for error recovery and control of data integrity. Corresponds roughly with the [transaction services layer](#) in the SNA model. See also [data-link layer](#), [network layer](#), [physical layer](#), [PQ](#), [session layer](#), and [transport layer](#).

application programming interface

See [API](#).

APPN

Advanced Peer-to-Peer Networking. Enhancement to the original IBM SNA architecture. APPN handles session establishment between peer nodes, dynamic transparent route calculation, and traffic prioritization for APPC traffic. Compare with [APPN+](#). See also [APPC](#).

APPN+

Next-generation APPN that replaces the label-swapping routing algorithm with source routing. Also called *high-performance routing*. See also [APPN](#).

APS

automatic protection switching. SONET switching mechanism that routes traffic from working lines to protect them in case of a line card failure or fiber cut.

ARA

AppleTalk Remote Access. Protocol that provides Macintosh users direct access to information and resources at a remote AppleTalk site.

Archie

System that provides lists of anonymous FTP archives. See [Gopher](#), [WAIS](#), and [World Wide Web](#).

ARCnet

Attached Resource Computer Network. 2.5-Mbps token-bus LAN developed in the late 1970s and early 1980s by Datapoint Corporation.

area

Logical set of network segments (CLNS-, DECnet-, or OSPF-based) and their attached devices. Areas are usually connected to other areas via routers, making up a single autonomous system. See also [autonomous system](#).

area border router

See [ABR](#).

ARIN

American Registry for Internet Numbers. Nonprofit organization established for the purpose of administrating and registrating IP numbers to the geographical areas currently managed by Network Solutions (InterNIC). Those areas include, but are not limited to, North America, South America, South Africa, and the Caribbean.

ARM

asynchronous response mode. HDLC communication mode involving one primary station and at least one secondary station, where either the primary or one of the secondary stations can initiate transmissions. See also [primary station](#) and [secondary station](#).

ARP

Address Resolution Protocol. Internet protocol used to map an IP address to a MAC address. Defined in RFC 826. Compare with [RARP](#). See also [proxy ARP](#).

ARPA

Advanced Research Projects Agency. Research and development organization that is part of DoD. ARPA is responsible for numerous technological advances in communications and networking. ARPA evolved into DARPA, and then back into ARPA again (in 1994). See also [DARPA](#).

ARPANET

Advanced Research Projects Agency Network. Landmark packet-switching network established in 1969. ARPANET was developed in the 1970s by BBN and funded by ARPA (and later DARPA). It eventually evolved into the Internet. The term ARPANET was officially retired in 1990. See also [ARPA](#), [BBN](#), [DARPA](#), and [Internet](#).

ARQ

automatic repeat request. Communication technique in which the receiving device detects errors and requests retransmissions.

ARU

alarm relay unit.

AS

See [autonomous system](#).

ASAM

ATM subscriber access multiplexer. A telephone central office multiplexer that supports SDL ports over a wide range of network interfaces. An ASAM sends and receives subscriber data (often Internet services) over existing copper telephone lines, concentrating all traffic onto a single high-speed trunk for transport to the Internet or the enterprise intranet. This device is similar to a DSLAM (different manufacturers use different terms for similar devices).

ASBR

autonomous system boundary router. ABR located between an OSPF autonomous system and a non-OSPF network. ASBRs run both OSPF and another routing protocol, such as RIP. ASBRs must reside in a nonstub OSPF area. See also [ABR](#), [non-stub area](#), and [OSPF](#).

ASCII

American Standard Code for Information Interchange. 8-bit code for character representation (7 bits plus parity).

ASCU

agent-set control unit.

ASI

ATM Service Interface.

ASN

auxiliary signal network.

ASN.1

Abstract Syntax Notation One. OSI language for describing data types independent of particular computer structures and representation techniques. Described by ISO International Standard 8824. See also [BER](#), *basic encoding rules*.

ASP

1. AppleTalk Session Protocol. Protocol that uses ATP to provide session establishment, maintenance, and teardown, as well as request sequencing. See also [ATP](#).
2. Telecommunications: Auxiliary signal path. Link between TransPaths that allows them to exchange signaling information that is incompatible with the PSTN backbone network; used to provide feature transparency.

assigned numbers

RFC [STD2] documents the currently assigned values from several series of numbers used in network protocol implementations. This RFC is updated periodically, and current information can be obtained from the IANA. If you are developing a protocol or application that will require the use of a link, socket, port, protocol, and so forth, contact the IANA to receive a number assignment. See [IANA](#) and [STD](#).

association control service element

See [ACSE](#).

associative memory

Memory that is accessed based on its contents, not on its memory address. Sometimes called *content addressable memory (CAM)*.

AST

automatic spanning tree. Function that supports the automatic resolution of spanning trees in SRB networks, providing a single path for spanning explorer frames to traverse from a given node in the network to another. AST is based on the IEEE 802.1 standard. See [IEEE 802.1](#) and [SRB](#).

ASTA

Advanced Software Technology and Algorithms. Component of the HPCC program intended to develop software and algorithms for implementation on high-performance computer and communications systems. See also [HPCC](#).

async

Subset of tty.

Asynchronous Balanced Mode

See [ABM](#).

asynchronous response mode

See [ARM](#).

asynchronous time-division multiplexing

See [ATDM](#).

Asynchronous Transfer Mode

See [ATM](#).

asynchronous transmission

Term describing digital signals that are transmitted without precise clocking. Such signals

generally have different frequencies and phase relationships. Asynchronous transmissions usually encapsulate individual characters in control bits (called start and stop bits) that designate the beginning and end of each character. Compare with [isochronous transmission](#), [plesiochronous transmission](#), and [synchronous transmission](#).

ATCP

AppleTalk Control Protocol. Protocol that establishes and configures AppleTalk over PPP, as defined in RFC 1378. See also [PPP](#).

ATDM

asynchronous time-division multiplexing. Method of sending information that resembles normal TDM, except that time slots are allocated as needed rather than preassigned to specific transmitters. Compare with [FDM](#), [statistical multiplexing](#), and [TDM](#).

ATG

See [ATG \(address translation gateway\)](#) in the "Cisco Systems Terms and Acronyms" section.

ATH

attention hangup.

at-least-once transaction

See [ALO transaction](#).

ATM

Asynchronous Transfer Mode. International standard for cell relay in which multiple service types (such as voice, video, or data) are conveyed in fixed-length (53-byte) cells. Fixed-length cells allow cell processing to occur in hardware, thereby reducing transit delays. ATM is designed to take advantage of high-speed transmission media such as E3, SONET, and T3.

ATM adaptation layer

See [AAL](#).

ATM adaptation layer 1

See [AAL1](#).

ATM adaptation layer 2

See [AAL2](#).

ATM adaptation layer 3/4

See [AAL3/4](#).

ATM adaptation layer 5

See [AAL5](#).

ATM ARP server

Device that provides address-resolution services to LISs when running classical IP over ATM. See also [LIS](#).

ATM data service unit

See [ADSU](#).

ATM endpoint

Point in an ATM network where an ATM connection is initiated or terminated. ATM endpoints include ATM-attached workstations, ATM-attached servers, ATM-to-LAN switches, and ATM routers.

ATM Forum

International organization jointly founded in 1991 by Cisco Systems, NET/ADAPTIVE, Northern Telecom, and Sprint that develops and promotes standards-based implementation agreements for ATM technology. The ATM Forum expands on official standards developed by ANSI and ITU-T, and develops implementation agreements in advance of official standards.

ATM interface processor

See [AIS](#).

ATM layer

Service-independent sublayer of the data link layer in an ATM network. The ATM layer receives the 48-byte payload segments from the AAL and attaches a 5-byte header to each, producing standard 53-byte ATM cells. These cells are passed to the physical layer for transmission across the physical medium. See also [AAL](#).

ATMM

ATM management. Process that runs on an ATM switch that controls VCI translation and rate enforcement. See also [ATM](#) and [VCD](#).

ATM management

See [ATMM](#).

ATM network

See [ATM network](#) in the "Cisco Systems Terms and Acronyms" section.

ATM NIC

See [ATM network interface card](#) in the "Cisco Systems Terms and Acronyms" section.

ATM service interface.

See [ASCU](#).

ATM UNI

See [UNI](#).

ATM user-user connection

Connection created by the ATM layer to provide communication between two or more ATM

service users, such as ATMM processes. Such communication can be unidirectional, using one VCC, or bidirectional, using two VCCs. See also [ATM layer](#), [ATMM](#), and [VCC](#).

ATP

AppleTalk Transaction Protocol. Transport-level protocol that provides a loss-free transaction service between sockets. The service allows exchanges between two socket clients in which one client requests the other to perform a particular task and to report the results. ATP binds the request and response together to ensure the reliable exchange of request-response pairs.

Attached Resource Computer Network

See [ARCnet](#).

attachment unit interface

See [AUI](#).

attenuation

Loss of communication signal energy.

attribute

Form of information items provided by the X.500 Directory Service. The directory information base consists of entries, each containing one or more attributes. Each attribute consists of a type identifier together with one or more values.

AU

access unit. Device that provides ISDN access to PSNs. See also [PSN](#).

AUI

attachment unit interface. IEEE 802.3 interface between an MAU and a NIC. The term AUI can also refer to the rear panel port to which an AUI cable might attach. Also called *transceiver cable*. See also [IEEE 802.3](#), [MAU](#), and [NIC](#).

AUP

acceptable use policy. Many transit networks have policies that restrict the use to which the network can be put. Enforcement of AUPs varies with the network.

AURP

AppleTalk Update-Based Routing Protocol. Method of encapsulating AppleTalk traffic in the header of a foreign protocol, allowing the connection of two or more discontinuous AppleTalk internetworks through a foreign network (such as TCP/IP) to form an AppleTalk WAN. This connection is called an AURP tunnel. In addition to its encapsulation function, AURP maintains routing tables for the entire AppleTalk WAN by exchanging routing information between exterior routers. See also [AURP tunnel](#) and [exterior router](#).

AURP tunnel

Connection created in an AURP WAN that functions as a single, virtual data link between AppleTalk internetworks physically separated by a foreign network (a TCP/IP network, for example). See also [AURP](#).

AUSM

ATM user service module.

authentication

In security, the verification of the identity of a person or process.

authority zone

Associated with DNS, an authority zone is a section of the domain-name tree for which one name server is the authority. See also [DNS](#).

Automated Packet Recognition/Translation

See [APaRT](#) in the "Cisco Systems Terms and Acronyms" section.

automatic call distribution

See [ACD](#).

automatic call reconnect

Feature permitting automatic call rerouting away from a failed trunk line.

automatic protection switching

See [APS](#).

automatic repeat request

See [ARQ](#).

Automatic Routing Management

Formerly AutoRoute. Connection-oriented mechanism used in Cisco WAN switches to provide connectivity across the network. Switches perform a connection admission control (CAC) function on all types of connections in the network. Distributed network intelligence enables the CAC function to automatically route and reroute connections over optimal paths, while guaranteeing the required QoS.

automatic spanning tree

See [AST](#).

autonomous confederation

Group of autonomous systems that rely on their own network reachability and routing information more than they rely on that received from other autonomous systems or confederations.

autonomous switching

See [autonomous switching](#) in the "Cisco Systems Terms and Acronyms" section.

autonomous system

Collection of networks under a common administration sharing a common routing strategy. Autonomous systems are subdivided by areas. An autonomous system must be assigned a unique 16-bit number by the IANA. Sometimes abbreviated as *AS*. See also [area](#) and [IANA](#).

autonomous system boundary router

See [ASAM](#).

autoreconfiguration

Process performed by nodes within the failure domain of a Token Ring network. Nodes automatically perform diagnostics in an attempt to reconfigure the network around the failed areas. See also [failure domain](#).

available bit rate

See [ABR](#).

average rate

Average rate, in kilobits per second (kbps), at which a given virtual circuit will transmit

AVM

ATM voice multiplexer.

AW

administrative weight. Value set by the network administrator to indicate the desirability of a network link. One of four link metrics exchanged by PTSPs to determine the available resources of an ATM network.

[HOME](#) [CONTENTS](#) [PREVIOUS](#) [NEXT](#) [GLOSSARY](#) [FEEDBACK](#) [SEARCH](#) [HELP](#)

Posted: Tue Sep 21 15:11:59 PDT 1999

[Copyright 1989-1999](#)©Cisco Systems Inc.



Table of Contents

B

B

B8ZS

binary 8-zero substitution. Line-code type, used on T1 and E1 circuits, in which a special code is substituted whenever 8 consecutive zeros are sent over the link. This code is then interpreted at the remote end of the connection. This technique guarantees ones density independent of the data stream. Sometimes called *bipolar 8-zero substitution*. Compare with [AMI](#). See also [ones density](#).

backbone

Part of a network that acts as the primary path for traffic that is most often sourced from, and destined for, other networks.

back end

Node or software program that provides services to a front end. See also [client](#), [FRF.11](#), and [server](#).

backoff

The (usually random) retransmission delay enforced by contentious MAC protocols after a network node with data to transmit determines that the physical medium is already in use.

backplane

Physical connection between an interface processor or card and the data buses and the power distribution buses inside a chassis.

back pressure

Propagation of network congestion information upstream through an internetwork.

backward explicit congestion notification

See [BECN](#).

backward learning

Algorithmic process used for routing traffic that surmises information by assuming symmetrical network conditions. For example, if node A receives a packet from node B through intermediate node C, the backward-learning routing algorithm will assume that A can optimally reach B through C.

balanced configuration

In HDLC, a point-to-point network configuration with two combined stations.

balanced, unbalanced

See [balun](#).

balun

balanced, unbalanced. Device used for matching impedance between a balanced and an unbalanced line, usually twisted-pair and coaxial cable.

bandwidth

Difference between the highest and lowest frequencies available for network signals. The term is also used to describe the rated throughput capacity of a given network medium or protocol.

bandwidth allocation

See [bandwidth reservation](#).

bandwidth reservation

Process of assigning bandwidth to users and applications served by a network. Involves assigning

priority to different flows of traffic based on how critical and delay-sensitive they are. This makes the best use of available bandwidth, and if the network becomes congested, lower-priority traffic can be dropped. Sometimes called *bandwidth allocation*. See also [call leg](#).

Banyan VINES

See [VINES](#).

BARRNet

Bay Area Regional Research Network. Regional network serving the San Francisco Bay Area. The BARRNet backbone is composed of four University of California campuses (Berkeley, Davis, Santa Cruz, and San Francisco), Stanford University, Lawrence Livermore National Laboratory, and NASA Ames Research Center. BARRNet is now part of BBN Planet. See also [BBN Planet](#).

baseband

Characteristic of a network technology where only one carrier frequency is used. Ethernet is an example of a baseband network. Also called narrowband. Contrast with [broadband](#).

bash

Bourne-again shell. Interactive UNIX shell based on the traditional Bourne shell, but with increased functionality. See also [root account](#).

basic encoding rules

See [BER](#).

Basic Rate Interface

See [BRI](#).

Basic Research and Human Resources

See [BRHR](#).

baud

Unit of signaling speed equal to the number of discrete signal elements transmitted per second. Baud is synonymous with bits per second (bps) if each signal element represents exactly 1 bit.

Bay Area Regional Research Network

See [BARRNet](#).

BBN

Bolt, Beranek, and Newman, Inc. High-technology company located in Massachusetts that developed and maintained the ARPANET (and later, the Internet) core gateway system. See also [BBN Planet](#).

BBN Planet

Subsidiary company of BBN that operates a nationwide Internet access network composed in part by the former regional networks BARRNet, NEARNET, and SURAnet. See also [BARRNet](#), [BBN](#), [NEARNET](#), and [SURAnet](#).

Bc

Committed Burst. Negotiated tariff metric in Frame Relay internetworks. The maximum amount of data (in bits) that a Frame Relay internetwork is committed to accept and transmit at the CIR. See also [Be](#) and [CIR](#).

B channel

bearer channel. In ISDN, a full-duplex, 64-kbps channel used to send user data. Compare to [D channel](#), [E channel](#), and [H channel](#).

BCP

Best Current Practices. The newest subseries of RFCs that are written to describe BCPs in the Internet. Rather than specifying a protocol, these documents specify the best ways to use the protocols and the best ways to configure options to ensure interoperability between various vendors' products.

BDCS

Broadband Digital Cross-Connect System. SONET DCS capable of cross-connecting DS-3, STS-1 and STS-3c signals. See also [DCS](#).

Be

excess burst. Negotiated tariff metric in Frame Relay internetworks. The number of bits that a Frame Relay internetwork will attempt to transmit after Bc is accommodated. Be data is, in general, delivered with a lower probability than Bc data because Be data can be marked as DE by the network. See also [Bc](#) and [DE](#).

beacon

Frame from a Token Ring or FDDI device indicating a serious problem with the ring, such as a broken cable. A beacon frame contains the address of the station assumed to be down. See also [failure domain](#).

bearer channel

See [B channel](#).

Because It's Time Network

See [BITNET](#).

BECN

backward explicit congestion notification. Bit set by a Frame Relay network in frames traveling in the opposite direction of frames encountering a congested path. DTE receiving frames with the BECN bit set can request that higher-level protocols take flow control action as appropriate. Compare with [FE](#).

Bell Communications Research

See [Bellcore](#).

Bellcore

Bell Communications Research. Organization that performs research and development on behalf of the RBOCs.

Bellman-Ford routing algorithm

See [distance vector routing algorithm](#).

Bell operating company

See [BOC](#).

BER

1. bit error rate. Ratio of received bits that contain errors.
2. basic encoding rules. Rules for encoding data units described in the ISO ASN.1 standard. See also [ASN.1](#).

Berkeley Internet Name Domain

See [BIND](#).

Berkeley Standard Distribution

See [BSD](#).

BERT

bit error rate tester. Device that determines the BER on a given communications channel. See also [BER](#), bit error rate.

best-effort delivery

Describes a network system that does not use a sophisticated acknowledgment system to guarantee reliable delivery of information.

BGP

Border Gateway Protocol. Interdomain routing protocol that replaces EGP. BGP exchanges reachability information with other BGP systems. It is defined by RFC 1163. See also [BGP4](#) and [EGP](#).

BGP4

BGP Version 4. Version 4 of the predominant interdomain routing protocol used on the Internet. BGP4 supports CIDR and uses route aggregation mechanisms to reduce the size of routing tables. See also [BGP](#) and [CIDR](#).

BIA

burned-in MAC address.

BICI

Broadband Inter-Carrier Interface. ITU-T standard that defines the protocols and procedures needed for establishing, maintaining, and terminating broadband switched virtual connections between public networks.

BIGA

See [BIGA \(Bus Interface Gate Array\)](#) in the "Cisco Systems Terms and Acronyms" section.

big-endian

Method of storing or transmitting data in which the most significant bit or byte is presented first. Compare with [little-endian](#).

binary

Numbering system characterized by ones and zeros (1 = on, 0 = off).

binary 8-zero substitution

See [B8ZS](#).

binary coded alternate mark inversion

See [AMI](#).

binary synchronous communication

See [BSC](#).

Binary Synchronous Communication Protocol

See [bisync](#).

BIND

Berkeley Internet Name Domain. Implementation of DNS developed and distributed by the University of California at Berkeley (United States). Many Internet hosts run BIND, which is the ancestor of many commercial BIND implementations.

BinHex

Binary Hexadecimal. Method for converting binary files into ASCII for transmission by applications, such as e-mail, that can only handle ASCII.

BIP

bit interleaved parity. In ATM, a method used to monitor errors on a link. A check bit or word is sent in the link overhead for the previous block or frame. Bit errors in the payload can then be detected and reported as maintenance information.

biphase coding

Bipolar coding scheme originally developed for use in Ethernet. Clocking information is embedded into and recovered from the synchronous data stream without the need for separate clocking leads. The biphase signal contains no direct current energy.

bipolar

Electrical characteristic denoting a circuit with both negative and positive polarity. Contrast with [unipolar](#).

bipolar 8-zero substitution

See [B8ZS](#).

BISDN

Broadband ISDN. ITU-T communication standards designed to handle high-bandwidth applications such as video. BISDN currently uses ATM technology over SONET-based transmission circuits to provide data rates from 155 to 622 Mbps and beyond. Contrast with [N-ISDN](#). See also [BRI](#), [ISDN](#), and [PRI](#).

bisync

Binary Synchronous Communication Protocol. Character-oriented data-link protocol for applications. Contrast with Synchronous Data Link Control ([SDLC](#)).

bit

Binary digit used in the binary numbering system. Can be 0 or 1.

bit error rate

See [BER](#).

bit error rate tester

See [BERT](#).

bit interleaved parity

See [BIP](#).

BITNET

"Because It's Time" Networking Services. Low-cost, low-speed academic network consisting primarily of IBM mainframes and 9600-bps leased lines. BITNET is now part of CREN. See also [CREN](#).

BITNET III

Dial-up service providing connectivity for members of CREN. See also [CREN](#).

bit-oriented protocol

Class of data link layer communication protocols that can transmit frames regardless of frame content. Unlike byte-oriented protocols, bit-oriented protocols provide full-duplex operation and are more efficient and reliable. Compare with [byte-oriented protocol](#).

bit rate

Speed at which bits are transmitted, usually expressed in bits per second.

bits per second

Abbreviated *bps*. See also [bit rate](#).

black hole

Routing term for an area of the internetwork where packets enter, but do not emerge, due to adverse conditions or poor system configuration within a portion of the network.

blocking

In a switching system, a condition in which no paths are available to complete a circuit. The term is also used to describe a situation in which one activity cannot begin until another is completed.

block multiplexer channel

IBM-style channel that implements the FIPS-60 channel, a U.S. channel standard. This channel is also referred to as *OEMI channel* and *370 block mux channel*.

blower

Internal cooling fan used in larger router and switch chassis.

BLSR

Bidirectional Line Switch Ring. SONET ring architecture that provides working and protection fibers between nodes. If the working fiber between nodes is cut, traffic is automatically routed onto the protection fiber. See also [SONET](#).

BNC connector

Standard connector used to connect IEEE 802.3 10Base2 coaxial cable to an MAU.

BNI

Broadband Network Interface.

BNM

Broadband Network Module.

BNN

boundary network node. In SNA terminology, a subarea node that provides boundary function support for adjacent peripheral nodes. This support includes sequencing, pacing, and address translation. Also called *boundary node*.

BOC

Bell operating company. Twenty-two local phone companies formed by the breakup of AT&T. See [RBOC](#).

Bolt, Beranek, and Newman, Inc.

See [BBN](#).

BOOTP

Bootstrap Protocol. Protocol used by a network node to determine the IP address of its Ethernet interfaces, in order to affect network booting.

boot programmable read-only memory

See [boot PROM](#).

boot PROM

boot programmable read-only memory. Chip mounted on a printed circuit board used to provide executable boot instructions to a computer device.

Bootstrap Protocol

See [BOOTP](#).

border gateway

Router that communicates with routers in other autonomous systems.

Border Gateway Protocol

See [BGP](#).

boundary function

Capability of SNA subarea nodes to provide protocol support for attached peripheral nodes. Typically found in IBM 3745 devices.

boundary network node

See [BNN](#).

boundary node

See [BNN](#).

BPDU

Bridge Protocol Data Unit. Spanning-Tree Protocol hello packet that is sent out at configurable intervals to exchange information among bridges in the network. See also [PDU](#).

BPI

baseline privacy interface.

bps

bits per second.

BPV

bipolar violation.

BPX Service Node

See [BPX Service Node](#) in the "Cisco Systems Terms and Acronyms" section.

break-out/break-in

See [BOBI](#) in the "Cisco Systems Terms and Acronyms" section.

BRHR

Basic Research and Human Resources. Component of the HPCC program designed to support research, training, and education in computer science, computer engineering, and computational science. See also [HPCC](#).

BRF

bridge relay function.

BRI

Basic Rate Interface. ISDN interface composed of two B channels and one D channel for circuit-switched communication of voice, video, and data. Compare with [PRI](#). See also [BISDN](#), [ISDN](#), and [N-ISDN](#).

bridge

Device that connects and passes packets between two network segments that use the same communications protocol. Bridges operate at the data link layer (Layer 2) of the OSI reference model. In general, a bridge will filter, forward, or flood an incoming frame based on the MAC address of that frame. See also [relay](#).

bridge forwarding

Process that uses entries in a filtering database to determine whether frames with a given MAC

destination address can be forwarded to a given port or ports. Described in the IEEE 802.1 standard. See also [IEEE 802.1](#).

bridge group

Bridging feature that assigns network interfaces to a particular spanning-tree group. Bridge groups can be compatible with the IEEE 802.1 or the DEC specification.

bridge number

Number that identifies each bridge in an SRB LAN. Parallel bridges must have different bridge numbers.

bridge protocol data unit

See [BPDU](#).

bridge static filtering

Process in which a bridge maintains a filtering database consisting of static entries. Each static entry equates a MAC destination address with a port that can receive frames with this MAC destination address and a set of ports on which the frames can be transmitted. Defined in the IEEE 802.1 standard. See also [IEEE 802.1](#).

broadband

1. Transmission system that multiplexes multiple independent signals onto one cable.
2. Telecommunications terminology: Any channel having a bandwidth greater than a voice-grade channel (4 kHz).
3. LAN terminology: A coaxial cable on which analog signaling is used. Also called *wideband*. Contrast with [baseband](#).

Broadband ISDN

See [BISDN](#).

Broadband Network Interface

See [BNI](#).

Broadband Network Module

See [BNM](#).

Broadband Switch Module

See [BXM](#).

broadcast

Data packet that will be sent to all nodes on a network. Broadcasts are identified by a broadcast address. Compare with [multicast](#) and [unicast](#). See also [broadcast address](#).

broadcast address

Special address reserved for sending a message to all stations. Generally, a broadcast address is a MAC destination address of all ones. Compare with [multicast address](#) and [unicast address](#). See also [broadcast](#).

broadcast and unknown server

See [BUS](#).

broadcast domain

Set of all devices that will receive broadcast frames originating from any device within the set. Broadcast domains are typically bounded by routers because routers do not forward broadcast frames.

broadcast search

Propagation of a search request to all network nodes if the location of a resource is unknown to the requester. See also [directed search](#).

broadcast storm

Undesirable network event in which many broadcasts are sent simultaneously across all network

segments. A broadcast storm uses substantial network bandwidth and, typically, causes network time-outs.

brouter

Concatenation of "bridge" and "router." Used to refer to devices which perform both bridging and routing functions.

browser

GUI-based hypertext client application, such as Internet Explorer, Mosaic, and Netscape Navigator, used to access hypertext documents and other services located on innumerable remote servers throughout the WWW and Internet. See also [hypertext](#), [Internet](#), [Mosaic](#), and [WWW](#).

BSC

binary synchronous communication. Character-oriented data link layer protocol for half-duplex applications. A form of telecommunication line control that uses a standard set of transmission control characters and control character sequences, for binary synchronous transmission of binary-coded data between stations. Often referred to simply as .

BSD

Berkeley Standard Distribution. Term used to describe any of a variety of UNIX-type operating systems based on the UC Berkeley BSD operating system.

BSTUN

Block Serial Tunneling.

BT

burst tolerance. Parameter defined by the ATM Forum for ATM traffic management. For VBR connections, BT determines the size of the maximum burst of contiguous cells that can be transmitted. See also [VBR](#).

BTU

British thermal units.

BTW

by the way. One of many short-hand phrases used in chat sessions and e-mail conversations. See also [IMHO](#).

buffer

Storage area used for handling data in transit. Buffers are used in internetworking to compensate for differences in processing speed between network devices. Bursts of data can be stored in buffers until they can be handled by slower processing devices. Sometimes referred to as a *packet buffer*.

build

Create flat files that are ready for use by the signaling controller database.

burst tolerance

See [BSTUN](#).

BUS

broadcast and unknown server. Multicast server used in ELANs that is used to flood traffic addressed to an unknown destination and to forward multicast and broadcast traffic to the appropriate clients. See also [ELAN](#).

bus

1. Common physical signal path composed of wires or other media across which signals can be sent from one part of a computer to another. Sometimes called highway.
2. See [bus topology](#).

bus and tag channel

IBM channel, developed in the 1960s, incorporating copper multiwire technology. Replaced by the ESCON channel. See also [ESCON channel](#) and [parallel channel](#).

Bus Interface Gate Array

See [BIGA](#) in the "Cisco Systems Terms and Acronyms" section.

bus topology

Linear LAN architecture in which transmissions from network stations propagate the length of the medium and are received by all other stations. Compare with [ring topology](#), [star topology](#), and [tree topology](#).

BVI

Bridge Group Virtual Interface.

BX.25

AT&T implementation of X.25. See also [X.25](#).

BXM

Broadband Switch Module.

bypass mode

Operating mode on FDDI and Token Ring networks in which an interface has been removed from the ring.

bypass relay

Allows a particular Token Ring interface to be shut down and thus effectively removed from the ring.

byte

Term used to refer to a series of consecutive binary digits that are operated upon as a unit (for example, an 8-bit byte).

byte-oriented protocol

Class of data-link communications protocols that use a specific character from the user character

set to delimit frames. These protocols have largely been replaced by bit-oriented protocols. Compare with [bit-oriented protocol](#).

byte reversal

Process of storing numeric data with the least-significant byte first. Used for integers and addresses on devices with Intel microprocessors.

[HOME](#) [CONTENTS](#) [PREVIOUS](#) [NEXT](#) [GLOSSARY](#) [FEEDBACK](#) [SEARCH](#) [HELP](#)

Posted: Tue Sep 21 15:34:05 PDT 1999

[Copyright 1989-1999](#) © [Cisco Systems Inc.](#)



Table of Contents

C

C

CA

1. certification authority.
2. Telecommunications: call appearance.

cable

Transmission medium of copper wire or optical fiber wrapped in a protective cover.

cable range

Range of network numbers that is valid for use by nodes on an extended AppleTalk network. The cable range value can be a single network number or a contiguous sequence of several network numbers. Node addresses are assigned based on the cable range values.

cable television

See [CATV](#).

CAC

connection admission control. Set of actions taken by each ATM switch during connection setup in order to determine whether a connection's requested QoS will violate the QoS guarantees for established connections. CAC is also used when routing a connection request through an ATM network.

caching

Form of replication in which information learned during a previous transaction is used to process later transactions.

CAF

controllable ATM fabric.

cage

Piece of hardware into which cards are installed.

California Education and Research Federation Network

See [CERFnet](#).

Call Detail Record

See [CDR](#) in the "Cisco Systems Terms and Acronyms" section.

call leg

Discrete segment of a call connection. A call leg is a logical connection between the router and either a telephony endpoint over a bearer channel, or another endpoint using a session protocol.

call priority

Priority assigned to each origination port in circuit-switched systems. This priority defines the order in which calls are reconnected. Call priority also defines which calls can or cannot be placed during a bandwidth reservation. See also [bandwidth reservation](#).

call reference value

See [CRV](#).

call setup time

Time required to establish a switched call between DTE devices.

CAM

content-addressable memory. See [associative memory](#). See also [CAM](#) in the "Cisco Systems Terms and Acronyms" section.

Canadian Standards Association

See [CSA](#).

CAP

Competitive Access Provider. Independent company providing local telecommunications services mainly to business customers in competition with an area's BOC or IOC. Teleport and MFS are the two major CAPs operating in major metropolitan areas in the United States. See also [BOC](#) and [IOC](#).

carrier

Electromagnetic wave or alternating current of a single frequency, suitable for modulation by another, data-bearing signal. See also [modulation](#).

Carrier Detect

See [CD](#).

carrier sense multiple access collision detect

See [CSI](#).

CAS

channel associated signaling.

Category 1 cabling

One of five grades of UTP cabling described in the EIA/TIA-586 standard. Category 1 cabling is used for telephone communications and is not suitable for transmitting data. Compare with [Category 2 cabling](#), [Category 3 cabling](#), [Category 4 cabling](#), and [Category 5 cabling](#). See also [EIA/TIA-586](#) and [UTP](#).

Category 2 cabling

One of five grades of UTP cabling described in the EIA/TIA-586 standard. Category 2 cabling is capable of transmitting data at speeds up to 4 Mbps. Compare with [Category 1 cabling](#), [Category 3 cabling](#), [Category 4 cabling](#), and [Category 5 cabling](#). See also [EIA/TIA-586](#) and [UTP](#).

Category 3 cabling

One of five grades of UTP cabling described in the EIA/TIA-586 standard. Category 3 cabling is used in 10BaseT networks and can transmit data at speeds up to 10 Mbps. Compare with [Category 1 cabling](#), [Category 2 cabling](#), [Category 4 cabling](#), and [Category 5 cabling](#). See also [EIA/TIA-586](#) and [UTP](#).

Category 4 cabling

One of five grades of UTP cabling described in the EIA/TIA-586 standard. Category 4 cabling is used in Token Ring networks and can transmit data at speeds up to 16 Mbps. Compare with [Category 1 cabling](#), [Category 2 cabling](#), [Category 3 cabling](#), and [Category 5 cabling](#). See also [EIA/TIA-586](#) and [UTP](#).

Category 5 cabling

One of five grades of UTP cabling described in the EIA/TIA-586 standard. Category 5 cabling can transmit data at speeds up to 100 Mbps. Compare with [Category 1 cabling](#), [Category 2 cabling](#), [Category 3 cabling](#), and [Category 4 cabling](#). See also [EIA/TIA-586](#) and [UTP](#).

catenet

Network in which hosts are connected to diverse networks, which themselves are connected with routers. The Internet is a prominent example of a catenet.

CATV

cable television. Communication system where multiple channels of programming material are transmitted to homes using broadband coaxial cable. Formerly called Community Antenna Television.

CBAC

Context-based Access Control. Protocol that provides internal users with secure access control for each application and for all traffic across network perimeters. CBAC enhances security by scrutinizing both source and destination addresses and by tracking each application's connection status.

CBDS

Connectionless Broadband Data Service. European high-speed, packet-switched, datagram-based WAN networking technology. Similar to SMDS. See also [SMDS](#).

CBR

constant bit rate. QoS class defined by the ATM Forum for ATM networks. CBR is used for connections that depend on precise clocking to ensure undistorted delivery. Compare with [ABR](#), [UBR](#), and [VBR](#).

CCB

call control block.

CCITT

Consultative Committee for International Telegraph and Telephone. International organization responsible for the development of communications standards. Now called the ITU-T. See [ITU-T](#).

CCOT

cross office transfer time.

CCR

commitment, concurrency, and recovery. OSI application service element used to create atomic operations across distributed systems. Used primarily to implement two-phase commit for transactions and nonstop operations.

CCS

common channel signaling. Signaling system used in telephone networks that separates signaling information from user data. A specified channel is exclusively designated to carry signaling information for all other channels in the system. See also [SS7](#).

CD

Carrier Detect. Signal that indicates whether an interface is active. Also, a signal generated by a modem indicating that a call has been connected.

CDDI

Copper Distributed Data Interface. Implementation of FDDI protocols over STP and UTP cabling. CDDI transmits over relatively short distances (about 90 yards [100 meters]), providing data rates of 100 Mbps using a dual-ring architecture to provide redundancy. Based on the ANSI TPPMD standard. Compare with [FDDI](#).

CDF

channel definition format. Technology for "push" applications on the World Wide Web. CDF is an application of XML. See [XML](#).

CDP

See [CDP \(Cisco Discovery Protocol\)](#) in the "Cisco Systems Terms and Acronyms" section.

CDPD

Cellular Digital Packet Data. Open standard for two-way wireless data communication over high-frequency cellular telephone channels. Allows data transmissions between a remote cellular link and a NAP. Operates at 19.2 Kbps.

CDR

call detail record.

CDV

cell delay variation. Component of cell transfer delay, which is induced by buffering and cell scheduling. CDV is a QoS delay parameter associated with CBR and VBR service. See also [CBR](#) and [VBR](#).

CDVT

cell delay variation tolerance. In ATM, a QoS parameter for managing traffic that is specified when a connection is set up. In CBR transmissions, CDVT determines the level of jitter that is tolerable for the data samples taken by the PCR. See also [CBR](#) and [PCR](#).

CEF

See [CEF](#) in the in the "Cisco Systems Terms and Acronyms" section.

cell

Basic data unit for ATM switching and multiplexing. Cells contain identifiers that specify the data stream to which they belong. Each cell consists of a 5-byte header and 48 bytes of payload. See also [cell relay](#).

cell delay variation

See [CDV](#).

cell delay variation tolerance

See [CDVT](#).

cell loss priority

See [CLP](#).

cell loss ratio

See [CLR](#).

cell payload scrambling

Technique using an ATM switch to maintain framing on some medium-speed edge and trunk interfaces.

cell relay

Network technology based on the use of small, fixed-size packets, or cells. Because cells are fixed-length, they can be processed and switched in hardware at high speeds. Cell relay is the basis for many high-speed network protocols including ATM, IEEE 802.6, and SMDS. See also [cell](#).

cells per second

Abbreviated cps.

cell transfer delay

See [CTD](#).

Cellular Digital Packet Data

See [CDPD](#).

cellular radio

Technology that uses radio transmissions to access telephone-company networks. Service is provided in a particular area by a low-power transmitter.

CELP

code excited linear prediction compression. Compression algorithm used in low bit-rate voice encoding. Used in ITU-T Recommendations G.728, G.729, G.723.1.

central office

See [CO](#).

Centrex

LEC service that provides local switching applications similar to those provided by an onsite PBX. With Centrex, there is no onsite switching; all customer connections go back to the CO. See also [CO](#) and [LEC](#).

CEPT

Conférence Européenne des Postes et des Télécommunications. Association of the 26 European

PTTs that recommends communication specifications to the ITU-T.

CER

cell error ratio. In ATM, the ratio of transmitted cells that have errors to the total cells sent in a transmission for a specific period of time.

CERFnet

California Education and Research Federation Network. TCP/IP network, based in Southern California, that connects hundreds of higher-education centers internationally while also providing Internet access to subscribers. CERFnet was founded in 1988 by the San Diego Supercomputer Center and General Atomics, and is funded by the NSF.

CERN

European Laboratory for Particle Physics. Birthplace of the World Wide Web.

CERT

Computer Emergency Response Team. Chartered to work with the Internet community to facilitate its response to computer security events involving Internet hosts, to take proactive steps to raise the community's awareness of computer security issues, and to conduct research targeted at improving the security of existing systems. The U.S. CERT is based at Carnegie Mellon University in Pittsburgh (United States), Regional CERTs are, like NICs, springing up in different parts of the world.

CES

circuit emulation service. Enables users to multiplex or concentrate multiple circuit emulation streams for voice and video with packet data on a single high-speed ATM link without a separate ATM access multiplexer.

CFRAD

See [Cisco FRAD](#) in the "Cisco Systems Terms and Acronyms" section.

CGI

Common Gateway Interface. Set of rules that describe how a Web server communicates with

another application running on the same computer and how the application (called a CGI program) communicates with the Web server. Any application can be a CGI program if it handles input and output according to the CGI standard.

chaining

SNA concept in which RUs are grouped together for the purpose of error recovery.

Challenge Handshake Authentication Protocol

See [CHAP](#).

channel

1. Communication path. Multiple channels can be multiplexed over a single cable in certain environments.
2. In IBM, the specific path between large computers (such as mainframes) and attached peripheral devices.
3. Specific frequency allocation and bandwidth. Downstream channels are used for television in the United States are 6 MHz wide.

channel-attached

Pertaining to attachment of devices directly by data channels (input/output channels) to a computer.

channel definition format.

See [CDF](#).

Channel Interface Processor

See [CIP](#) in the "Cisco Systems Terms and Acronyms" section.

channel service unit

See [CSU](#).

channelized E1

Access link operating at 2.048 Mbps that is subdivided into 30 B-channels and 1 D-channel. Supports DDR, Frame Relay, and X.25. Compare with [channelized T1](#).

channelized T1

Access link operating at 1.544 Mbps that is subdivided into 24 channels (23 B-channels and 1 D-channel) of 64 Kbps each. The individual channels or groups of channels connect to different destinations. Supports DDR, Frame Relay, and X.25. Also called *fractional T1*. Compare with [channelized E1](#).

CHAP

Challenge Handshake Authentication Protocol. Security feature supported on lines using PPP encapsulation that prevents unauthorized access. CHAP does not itself prevent unauthorized access, it merely identifies the remote end. The router or access server then determines whether that user is allowed access. Compare to [PAP](#).

chat script

String of text that defines the login "conversation" that occurs between two systems. Consists of expect-send pairs that define the string that the local system expects to receive from the remote system and what the local system should send as a reply.

Cheapernet

Industry term used to refer to the IEEE 802.3 10Base2 standard or the cable specified in that standard. Compare with [Thinnet](#). See also [10Base2](#), [Ethernet](#), and [IEEE 802.3](#).

checksum

Method for checking the integrity of transmitted data. A checksum is an integer value computed from a sequence of octets taken through a series of arithmetic operations. The value is recomputed at the receiving end and compared for verification.

child peer group

Peer group for which another peer group is the parent peer group. See also [LGN](#), [peer group](#), and [parent peer group](#).

choke packet

Packet sent to a transmitter to tell it that congestion exists and that it should reduce its sending rate.

CIA

classical IP over ATM. Specification for running IP over ATM in a manner that takes full advantage of the features of ATM. Defined in RFC 1577.

CICNet

Regional network that connects academic, research, nonprofit, and commercial organizations in the Midwestern United States. Founded in 1988, CICNet was a part of the NSFNET and was funded by the NSF until the NSFNET dissolved in 1995. See also [NSFNET](#).

CICS

Customer Information Control System. IBM application subsystem allowing transactions entered at remote terminals to be processed concurrently by user applications.

CID

1. craft interface device. Terminal or PC-based interface that enables the performance of local maintenance operations.
2. channel ID. Designates the Frame Relay subchannel ID for Voice over Frame Relay.

CIDR

classless interdomain routing. Technique supported by BGP4 and based on route aggregation. CIDR allows routers to group routes together in order to cut down on the quantity of routing information carried by the core routers. With CIDR, several IP networks appear to networks outside the group as a single, larger entity. With CIDR, IP addresses and their subnet masks are written as 4 octets, separated by periods, followed by a forward slash and a 2-digit number that represents the subnet mask. See also [BGP4](#).

CIP

See [CIP \(Channel Interface Processor\)](#) in the "Cisco Systems Terms and Acronyms" section.

CIR

committed information rate. Rate at which a Frame Relay network agrees to transfer information under normal conditions, averaged over a minimum increment of time. CIR, measured in bits per second, is one of the key negotiated tariff metrics. See also [Bc](#).

circuit

Communications path between two or more points.

circuit group

Grouping of associated serial lines that link two bridges. If one of the serial links in a circuit group is in the spanning tree for a network, any of the serial links in the circuit group can be used for load balancing. This load-balancing strategy avoids data ordering problems by assigning each destination address to a particular serial link.

circuit steering

Mechanism used by some ATM switches to eavesdrop on a virtual connection and copy its cells to another port where an ATM analyzer is attached. Also known as *port snooping*.

circuit switching

Switching system in which a dedicated physical circuit path must exist between sender and receiver for the duration of the "call." Used heavily in the telephone company network. Circuit switching can be contrasted with [contention](#) and [token passing](#) as a channel-access method, and with [message switching](#) and [packet switching](#) as a switching technique.

C-ISUP

See [C-ISUP](#) in the "Cisco Systems Terms and Acronyms" section. See also [ISUP](#).

ciscoBus controller

See [SP](#) in the "Cisco Systems Terms and Acronyms" section.

Cisco Discovery Protocol

See [CDP](#) in the "Cisco Systems Terms and Acronyms" section.

Cisco FRAD

See [Cisco FRAD](#) in the "Cisco Systems Terms and Acronyms" section.

Cisco Frame Relay access device

See [Cisco FRAD](#) in the "Cisco Systems Terms and Acronyms" section.

CiscoFusion

See [CiscoFusion](#) in the "Cisco Systems Terms and Acronyms" section.

Cisco Internetwork Operating System software

See [Cisco IOS](#) in the "Cisco Systems Terms and Acronyms" section.

Cisco IOS

See [Cisco IOS](#) in the "Cisco Systems Terms and Acronyms" section.

Cisco Link Services

See [CLS](#) in the "Cisco Systems Terms and Acronyms" section.

Cisco Link Services Interface

See [CLSI](#) in the "Cisco Systems Terms and Acronyms" section.

Cisco-trunk (private line) call

See [Cisco-trunk \(private line\) call](#) in the "Cisco Systems Terms and Acronyms" section.

CiscoView

See [Cisco-trunk \(private line\) call](#) in the "Cisco Systems Terms and Acronyms" section.

CIX

Commercial Internet Exchange. A connection point between the commercial Internet service providers. Pronounced "kicks." See [FIX](#) and [GIX](#).

Class A station

See [DAS](#).

Class B station

See [SAS](#).

classical IP over ATM

See [CIA](#).

classless interdomain routing

See [CIDR](#).

class of service

See [CoS](#).

CLAW

Common Link Access for Workstations. Data link layer protocol used by channel-attached RISC System/6000 series systems and by IBM 3172 devices running TCP/IP off-load. CLAW improves efficiency of channel use and allows the CIP to provide the functionality of a 3172 in TCP/IP environments and support direct channel attachment. The output from TCP/IP mainframe processing is a series of IP datagrams that the router can switch without modifications.

Clear To Send

See [CTS](#).

clear channel

Channel that uses out-of-band signaling (as opposed to in-band signaling), so the channel's entire bit rate is available.

CLEC

competitive local exchange carrier. Company that builds and operates communication networks in metropolitan areas and provides its customers with an alternative to the local telephone company. See [CAP](#).

CLI

1. command line interface. Interface that allows the user to interact with the operating system by entering commands and optional arguments. The UNIX operating system and DOS provide CLIs. Compare with [GUI](#).

2. Command Language Interpreter. Basic Cisco IOS configuration and management interface.

client

Node or software program (front-end device) that requests services from a server. See also [back end](#), [FRF.11](#), and [server](#).

client/server computing

Term used to describe distributed computing (processing) network systems in which transaction responsibilities are divided into two parts: client (front end) and server (back end). Both terms (client and server) can be applied to software programs or actual computing devices. Also called *distributed computing (processing)*. Compare with [peer-to-peer computing](#). See also [RPC](#).

client-server model

Common way to describe network services and the model user processes (programs) of those services. Examples include the nameserver/nameresolver paradigm of the DNS and fileserver/file-client relationships such as NFS and diskless hosts.

CLNP

Connectionless Network Protocol. OSI network layer protocol that does not require a circuit to be established before data is transmitted. See also [CLNS](#).

CLNS

Connectionless Network Service. OSI network layer service that does not require a circuit to be established before data is transmitted. CLNS routes messages to their destinations independently of any other messages. See also [CLNP](#).

CLP

cell loss priority. Field in the ATM cell header that determines the probability of a cell being dropped if the network becomes congested. Cells with CLP = 0 are insured traffic, which is unlikely to be dropped. Cells with CLP = 1 are best-effort traffic, which might be dropped in congested conditions in order to free up resources to handle insured traffic.

CLR

cell loss ratio. In ATM, the ratio of discarded cells to cells that are successfully transmitted. CLR can be set as a QoS parameter when a connection is set up.

CLTP

Connectionless Transport Protocol. Provides for end-to-end Transport data addressing (via Transport selector) and error control (via checksum), but cannot guarantee delivery or provide flow control. The OSI equivalent of UDP.

cluster controller

1. Generally, an intelligent device that provides the connections for a cluster of terminals to a data link.
2. In SNA, a programmable device that controls the input/output operations of attached devices. Typically, an IBM 3174 or 3274 device.

CMI

1. coded mark inversion. ITU-T line coding technique specified for STS-3c transmissions. Also used in DS-1 systems. See also [DS-1](#) and [STS-3c](#).

2. control mode idle?

CMIP

Common Management Information Protocol. OSI network management protocol created and standardized by ISO for the monitoring and control of heterogeneous networks. See also [CMIS](#).

CMIS

Common Management Information Services. OSI network management service interface created and standardized by ISO for the monitoring and control of heterogeneous networks. See also [CMIP](#).

CMNS

Connection-Mode Network Service. Extends local X.25 switching to a variety of media (Ethernet, FDDI, Token Ring). See also [CONP](#).

CMT

connection management. FDDI process that handles the transition of the ring through its various states (off, active, connect, and so on), as defined by the ANSI X3T9.5 specification.

CMTS

cable modem termination system. Any DOCSIS-compliant headend cable router, such as the Cisco uBR7246.

CO

central office. Local telephone company office to which all local loops in a given area connect and in which circuit switching of subscriber lines occurs.

coaxial cable

Cable consisting of a hollow outer cylindrical conductor that surrounds a single inner wire conductor. Two types of coaxial cable are currently used in LANs: 50-ohm cable, which is used for digital signaling, and 75-ohm cable, which is used for analog signaling and high-speed digital signaling.

codec

coder-decoder.

1. Integrated circuit device that typically uses pulse code modulation to transform analog signals into a digital bit stream and digital signals back into analog signals.
2. In Voice over IP, Voice over Frame Relay, and Voice over ATM, a DSP software algorithm used to compress/decompress speech or audio signals.

coded mark inversion

See [CMI](#).

coder-decoder

See [CODEC](#).

coding

Electrical techniques used to convey binary signals.

CO FRAD

central office frame relay access device.

CO-IPX

Connection Oriented IPX. Native ATM protocol based on IPX under development by Novell.

collapsed backbone

Nondistributed backbone in which all network segments are interconnected by way of an internetworking device. A collapsed backbone might be a virtual network segment existing in a device such as a hub, a router, or a switch.

collision

In Ethernet, the result of two nodes transmitting simultaneously. The frames from each device

impact and are damaged when they meet on the physical media. See also [collision domain](#).

collision detection

See [CSI](#).

collision domain

In Ethernet, the network area within which frames that have collided are propagated. Repeaters and hubs propagate collisions; LAN switches, bridges and routers do not. See also [collision](#).

command line interface

See [CLI](#).

Committed Burst

See [Bc](#).

committed information rate

See [CIR](#).

common carrier

Licensed, private utility company that supplies communication services to the public at regulated prices.

common channel signaling

See [CCS](#).

Common Gateway Interface

See [CGI](#).

Common Link Access for Workstations

See [CLAW](#).

Common Management Information Protocol

See [CMIP](#).

Common Management Information Services

See [CMIS](#).

common part convergence sublayer

See [CPCS](#).

Common Programming Interface for Communications

See [CPI-C](#).

common transport semantic

See [CTS](#).

communication

Transmission of information.

communication controller

In SNA, a subarea node (such as an IBM 3745 device) that contains an NCP.

communication server

Communications processor that connects asynchronous devices to a LAN or WAN through network and terminal emulation software. Performs only asynchronous routing of IP and IPX. Compare with [access server](#).

communications line

Physical link (such as wire or a telephone circuit) that connects one or more devices to one or more other devices.

community

In SNMP, a logical group of managed devices and NMSs in the same administrative domain.

Community Antenna Television

Now known as CATV. See [CATV](#).

community name

See [community string](#).

community string

Text string that acts as a password and is used to authenticate messages sent between a management station and a router containing an SNMP agent. The community string is sent in every packet between the manager and the agent. Also called a *community name*.

companding

Contraction derived from the opposite processes of compression and expansion. Part of the PCM process whereby analog signal values are logically rounded to discrete scale-step values on a nonlinear scale. The decimal step number is then coded in its binary equivalent prior to transmission. The process is reversed at the receiving terminal using the same nonlinear scale. Compare with [compression](#) and [expansion](#). See also [a-law](#) and [mu-law](#).

complete sequence number PDU

See [CSNP](#).

Compressed Serial Link Internet Protocol

See [CSI](#).

compression

The running of a data set through an algorithm that reduces the space required to store or the bandwidth required to transmit the data set. Compare with [companding](#) and [expansion](#).

Computer Science Network

See [CSNET](#).

concentrator

See [hub](#).

CONF

configuration failure. Resource is OOS because its provisioning information is inconsistent.

Conférence Européenne des Postes et des Télécommunications

See [CEPT](#).

configuration direct VCC

In ATM, a bi-directional point-to-point VCC set up by a LEC to an LES. One of three control connections defined by Phase 1 LANE. Compare with [control distribute VCC](#) and [control direct VCC](#).

configuration management

One of five categories of network management defined by ISO for management of OSI networks. Configuration management subsystems are responsible for detecting and determining the state of a network. See also [accounting management](#), [fault management](#), [performance management](#), and [security management](#).

configuration register

See [configuration register](#) in the "Cisco Systems Terms and Acronyms" section.

configuration tool

1. Service management tool with a GUI.
2. Element management service tool with a GUI.

congestion

Traffic in excess of network capacity.

congestion avoidance

Mechanism by which an ATM network controls traffic entering the network to minimize delays. In order to use resources most efficiently, lower-priority traffic is discarded at the edge of the network if conditions indicate that it cannot be delivered.

congestion collapse

Condition in which the retransmission of frames in an ATM network results in little or no traffic successfully arriving at the destination. Congestion collapse frequently occurs in ATM networks composed of switches that do not have adequate and effective buffering mechanisms complimented by intelligent packet discard or ABR congestion feedback mechanisms.

connection admission control

See [CAC](#).

connectionless

Term used to describe data transfer without the existence of a virtual circuit. Compare with [connection-oriented](#). See also [virtual circuit](#).

Connectionless Broadband Data Service

See [CBDS](#).

Connectionless Network Protocol

See [CLNP](#).

Connectionless Network Service

See [CLNS](#).

connection management

See [CMT](#).

Connection-Mode Network Service

See [CMNS](#).

connection-oriented

Term used to describe data transfer that requires the establishment of a virtual circuit. See also [connectionless](#) and [virtual circuit](#).

Connection-Oriented Network Protocol

See [CONP](#).

CONP

Connection-Oriented Network Protocol. OSI protocol providing connection-oriented operation to upper-layer protocols. See also [CMNS](#).

CONS

connection-oriented network service.

console

DTE through which commands are entered into a host.

constant bit rate

See [CBR](#).

Consultative Committee for International Telegraph and Telephone

See [CCITT](#).

content-addressable memory

See [associative memory](#).

contention

Access method in which network devices compete for permission to access the physical medium. Compare with [circuit switching](#) and [token passing](#).

Context-based Access Control

See [CCB](#).

control direct VCC

In ATM, a bidirectional VCC set up by a LEC to a LES. One of three control connections defined by Phase 1 LANE. Compare with [configuration direct VCC](#) and [control distribute VCC](#).

control distribute VCC

In ATM, a unidirectional VCC set up from a LES to a LEC. One of three control connections defined by Phase 1 LANE. Typically, the VCC is a point-to-multipoint connection. Compare with [configuration direct VCC](#) and [control direct VCC](#).

control point

See [CP](#).

convergence

Speed and ability of a group of internetworking devices running a specific routing protocol to agree on the topology of an internetwork after a change in that topology.

convergence sublayer

See [CS](#).

conversation

In SNA, an LU 6.2 session between two transaction programs.

cookie

Piece of information sent by a Web server to a Web browser that the browser is expected to save and send back to the Web server whenever the browser makes additional requests of the Web server.

Cooperation for Open Systems Interconnection Networking in Europe

See [COSINE](#).

COOS

Commanded OOS. A resource is OOS because it was entered as a command. See also [OOS](#) in the "Cisco Systems Terms and Acronyms" section.

Copper Distributed Data Interface

See [CDDI](#).

COPS

Common Open Policy Service. Quality-of-service (QoS) policy exchange protocol proposed as an IETF standard for communicating network QoS policy information.

CORBA

Common Object Request Broker Architecture. OMG's answer to the need for interoperability among the rapidly proliferating number of hardware and software products available today. Simply stated, CORBA allows applications to communicate with one another no matter where they are located or who has designed them. See [IIOP](#).

core gateway

Primary routers in the Internet.

core router

In a packet-switched star topology, a router that is part of the backbone and that serves as the single pipe through which all traffic from peripheral networks must pass on its way to other peripheral networks.

Corporation for Open Systems

See [COS](#).

Corporation for Research and Educational Networking

See [CREN](#).

CoS

class of service. Indication of how an upper-layer protocol requires a lower-layer protocol to treat its messages. In SNA subarea routing, COS definitions are used by subarea nodes to determine the optimal route to establish a given session. A COS definition comprises a virtual route number and a transmission priority field. Also called *ToS*.

COS

Corporation for Open Systems. Organization that promulgates the use of OSI protocols through conformance testing, certification, and related activities.

COSINE

Cooperation for Open Systems Interconnection Networking in Europe. European project financed by the EC to build a communication network between scientific and industrial entities in Europe. The project ended in 1994.

cost

Arbitrary value, typically based on hop count, media bandwidth, or other measures, that is assigned by a network administrator and used to compare various paths through an internetwork environment. Cost values are used by routing protocols to determine the most favorable path to a particular destination: the lower the cost, the better the path. Sometimes called *path cost*. See also

[routing metric](#).

COT

Continuity Test. Requirement of the SS7 protocol specifications. It tests the bearer channels' status using either loopback or tone detection and generation. Used to test individual DS0 channels via either loopback or tone detection and generation.

count to infinity

Problem that can occur in routing algorithms that are slow to converge, in which routers continuously increment the hop count to particular networks. Typically, some arbitrary hop-count limit is imposed to prevent this problem.

CP

1. control point. In SNA networks, element that identifies the APPN networking components of a PU 2.1 node, manages device resources, and provides services to other devices. In APPN, CPs are able to communicate with logically adjacent CPs by way of CP-to-CP sessions. See also [EN](#) and [NN](#).

2. Telecommunications: control processor.

CPC

calling party category.

CPCS

1. common part convergence sublayer. One of the two sublayers of any AAL. The CPCS is service-independent and is further divided into the CS and the SAR sublayers. The CPCS is responsible for preparing data for transport across the ATM network, including the creation of the 48-byte payload cells that are passed to the ATM layer. See also [AAL](#), [ATM layer](#), [CS](#), [SAR](#), and [SSCS](#).

2. Telecommunications: call processing control system.

CPE

customer premises equipment. Terminating equipment, such as terminals, telephones, and

modems, supplied by the telephone company, installed at customer sites, and connected to the telephone company network.

CPI-C

common programming interface for communications. Platform-independent API developed by IBM and used to provide portability in APPC applications. See also [APPC](#).

CPNIE

called party number information element.

CPP

See [CPP](#) (Combinet Proprietary Protocol) in the "Cisco Systems Terms and Acronyms" section.

cps

cells per second.

CQ

custom queuing.

craft interface device

See [CID](#).

crankback

A mechanism used by ATM networks when a connection setup request is blocked because a node along a selected path cannot accept the request. In this case, the path is rolled back to an intermediate node, which attempts to discover another path to the final destination using GCAC. See also [GCAC](#).

CRC

cyclic redundancy check. Error-checking technique in which the frame recipient calculates a remainder by dividing frame contents by **a prime binary divisor and compares the calculated**

remainder to a value stored in the frame by the sending node.

CREN

Corporation for Research and Educational Networking. The result of a merger of BITNET and CSNET. CREN is devoted to providing Internet connectivity to its members, which include the alumni, students, faculty, and other affiliates of participating educational and research institutions, via BITNET III. See also [BITNET](#), [BITNET III](#), and [CSNET](#).

CRF

Concentrator Relay Function CRMcell rate margin. One of three link attributes exchanged using PTSPs to determine the available resources of an ATM network. CRM is a measure of the difference between the effective bandwidth allocation per traffic class as the allocation for sustainable cell rate.

CRL

certificate revocation list.

cross talk

Interfering energy transferred from one circuit to another.

CRV

call reference value. Number carried in all Q.931 (I.451) messages that provides an identifier for each ISDN call.

CS

convergence sublayer. One of the two sublayers of the AAL CPCS, which is responsible for padding and error checking. PDUs passed from the SSCS are appended with an 8-byte trailer (for error checking and other control information) and padded, if necessary, so that the length of the resulting PDU is divisible by 48. These PDUs are then passed to the SAR sublayer of the CPCS for further processing. See also [AAL](#), [CPCS](#), [SAR](#), and [SSCS](#).

CSA

Canadian Standards Association. Canadian agency that certifies products that conform to Canadian

national safety standards.

CS-ACELP

Conjugate Structure Algebraic Code Excited Linear Prediction. CELP voice compression algorithm providing 8 Kbps, or 8:1 compression, standardized in ITU-T Recommendation G.729.

CSI

called subscriber identification. An identifier whose coding format contains the telephone number from a remote fax terminal.

CSLIP

Compressed Serial Link Internet Protocol. Extension of SLIP that, when appropriate, allows just header information to be sent across a SLIP connection, reducing overhead and increasing packet throughput on SLIP lines. See also [SLIP](#).

CSM

call switching module.

CSMA/CD

carrier sense multiple access collision detect. Media-access mechanism wherein devices ready to transmit data first check the channel for a carrier. If no carrier is sensed for a specific period of time, a device can transmit. If two devices transmit at once, a collision occurs and is detected by all colliding devices. This collision subsequently delays retransmissions from those devices for some random length of time. CSMA/CD access is used by Ethernet and IEEE 802.3.

CSNET

Computer Science Network. Large internetwork consisting primarily of universities, research institutions, and commercial concerns. CSNET merged with BITNET to form CREN. See also [BITNET](#) and [CREN](#).

CSNP

complete sequence number PDU. PDU sent by the designated router in an OSPF network to maintain database synchronization.

CSU

channel service unit. Digital interface device that connects end-user equipment to the local digital telephone loop. Often referred to together with DSU, as *CSU/DSU*. See also [DSU](#).

CTD

cell transfer delay. In ATM, the elapsed time between a cell exit event at the source UNI and the corresponding cell entry event at the destination UNI for a particular connection. The CTD between the two points is the sum of the total inter-ATM node transmission delay and the total ATM node processing delay.

CTI

computer telephony integration. Name given to the merger of traditional telecommunications (PBX) equipment with computers and computer applications. The use of Caller ID to automatically retrieve customer information from a database is an example of a CTI application.

CTS

1. Clear To Send. Circuit in the EIA/TIA-232 specification that is activated when DCE is ready to accept data from a DTE.
2. common transport semantic. Cornerstone of the IBM strategy to reduce the number of protocols on networks. CTS provides a single API for developers of network software and enables applications to run over APPN, OSI, and TCP/IP.

CU

coding unit. Type of access device. (See [access device](#).)

Customer Information Control System

See [CICS](#).

customer premises equipment

See [CPE](#).

cut-through packet switching

Packet switching approach that streams data through a switch so that the leading edge of a packet exits the switch at the output port before the packet finishes entering the input port. A device using cut-through packet switching reads, processes, and forwards packets as soon as the destination address is looked up and the outgoing port determined. Also known as *on-the-fly packet switching*. Compare with [store and forward packet switching](#).

CxBus

See [CxBus](#) (Cisco Extended Bus) in the "Cisco Systems Terms and Acronyms" section.

Cyberspace

Term coined by William Gibson in his fantasy novel *Neuromancer* to describe the "world" of computers and the society that gathers around them. Often used to refer to the Internet, the World Wide Web, or some combination thereof.

cycles per second

See [hertz](#).

cyclic redundancy check

See [CRC](#).

[HOME](#) [CONTENTS](#) [PREVIOUS](#) [NEXT](#) [GLOSSARY](#) [FEEDBACK](#) [SEARCH](#) [HELP](#)

Posted: Tue Sep 21 15:32:12 PDT 1999

[Copyright 1989-1999©Cisco Systems Inc.](#)

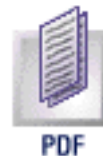

Table of Contents

D

D

D4 framing

See [SF](#).

DAC

dual-attached concentrator. FDDI or CDDI concentrator capable of attaching to both rings of an FDDI or CDDI network. It can also be dual-homed from the master ports of other FDDI or CDDI concentrators.

DACS

Digital Access and Crossconnect System. AT&T's term for a digital crossconnect system.

DAP

Directory Access Protocol. Protocol used between a DUA and a DSA in an X.500 directory system. See [LDAP](#).

DARPA

Defense Advanced Research Projects Agency. U.S. government agency that funded research for and experimentation with the Internet. Evolved from ARPA, and then, in 1994, back to ARPA. See also [ARPA](#).

DARPA Internet

Obsolete term referring to the Internet. See [Internet](#).

DAS

1. dual attachment station. Device attached to both the primary and the secondary FDDI rings. Dual attachment provides redundancy for the FDDI ring: if the primary ring fails, the station can wrap the primary ring to the secondary ring, isolating the failure and retaining ring integrity. Also called a *Class A station*. Compare with [SAS](#).

2. dynamically assigned socket. Socket that is dynamically assigned by DDP upon request by a client. In an AppleTalk network, the sockets numbered 128 to 254 are allocated as DASs.

DATABASE2

See *DB2*.

database object

Piece of information that is stored in a database.

data bus connector

See [DB connector](#).

data channel

See [D channel](#).

data circuit-terminating equipment

See [DCE](#).

data communications equipment

See [DCE](#).

Data Country Code

See [DCC](#).

data direct VCC

In ATM, a bi-directional point-to-point VCC set up between two LECs. One of three data connections defined by Phase 1 LANE. Data direct VCCs do not offer any type of QOS guarantee, so they are typically used for UBR and ABR connections. Compare with [control distribute VCC](#) and [control direct VCC](#).

Data Encryption Standard

See [DES](#).

Data Exchange Interface

See [DXI](#).

data flow control layer

Layer 5 of the [SNA](#) architectural model. This layer determines and manages interactions between session partners, particularly data flow. Corresponds to the [session layer](#) of the OSI model. See also [data-link control layer](#), [path control layer](#), [physical control layer](#), [presentation services layer](#), [transaction services layer](#), and [transmission control layer](#).

datagram

Logical grouping of information sent as a network layer unit over a transmission medium without prior establishment of a virtual circuit. IP datagrams are the primary information units in the Internet. The terms [cell](#), [frame](#), [message](#), [packet](#), and [segment](#) are also used to describe logical information groupings at various layers of the OSI reference model and in various technology circles.

Datagram Delivery Protocol

See [DDP](#).

Datakit

AT&T proprietary packet switching system widely deployed by the RBOCs.

data-link connection identifier

See [DLCI](#).

data-link control layer

Layer 2 in the [SNA](#) architectural model. Responsible for the transmission of data over a particular physical link. Corresponds roughly to the [data-link layer](#) of the OSI model. See also [data flow control layer](#), [path control layer](#), [physical control layer](#), [presentation services layer](#), [transaction services layer](#), and [transmission control layer](#).

data-link layer

Layer 2 of the [OSI reference model](#). Provides reliable transit of data across a physical link. The data-link layer is concerned with physical addressing, network topology, line discipline, error notification, ordered delivery of frames, and flow control. The IEEE divided this layer into two sublayers: the MAC sublayer and the LLC sublayer. Sometimes simply called *link layer*. Roughly corresponds to the [data-link control layer](#) of the SNA model. See also [application layer](#), [LLC](#), [MAC](#), [network layer](#), [physical layer](#), [PQ](#), [session layer](#), and [transport layer](#).

data-link switching

See [DLSw](#).

data-link switching plus

See [DLSw+](#) in the "Cisco Systems Terms and Acronyms" section.

Data Movement Processor

See [DMP](#) in the "Cisco Systems Terms and Acronyms" section.

Data Network Identification Code

See [DNIC](#).

data set ready

See [DSR](#).

data service unit

See [DSU](#).

data sink

Network equipment that accepts data transmissions.

data stream

All data transmitted through a communications line in a single read or write operation.

data terminal equipment

See [DTE](#).

data terminal ready

See [DTR](#).

dB

decibels.

DB2

IBM relational database management system.

DB connector

data bus connector. Type of connector used to connect serial and parallel cables to a data bus. DB connector names are in the format DB-*x*, where *x* represents the number of wires within the connector. Each line is connected to a pin on the connector, but in many cases, not all pins are assigned a function. DB connectors are defined by various EIA/TIA standards.

dBm

decibels per milliwatt.

DCA

Defense Communications Agency. U.S. government organization responsible for DDN networks such as MILNET. Now called *DISA*. See [DISA](#).

DCC

Data Country Code. One of two ATM address formats developed by the ATM Forum for use by private networks. Adapted from the subnetwork model of addressing in which the ATM layer is responsible for mapping network layer addresses to ATM addresses. Compare with [ICD](#).

DCE

1. data communications equipment (EIA expansion).
2. data circuit-terminating equipment (ITU-T expansion). Devices and connections of a communications network that comprise the network end of the user-to-network interface. The DCE provides a physical connection to the network, forwards traffic, and provides a clocking signal used to synchronize data transmission between DCE and DTE devices. Modems and interface cards are examples of DCE. Compare with [DTE](#).

DCOM

Distributed Component Object Model. Protocol that enables software components to communicate directly over a network. Developed by Microsoft and previously called Network OLE, DCOM is designed for use across multiple network transports, including Internet protocols such as HTTP. See [IIOP](#).

DCS

Digital Crossconnect System. Network element providing automatic cross-connection of a digital signal or its constituent parts.

DCT

discrete cosine transform.

D channel

1. data channel. Full-duplex, 16-kbps (BRI) or 64-kbps (PRI) ISDN channel. Compare with [B channel](#), [E channel](#), and [H channel](#).
2. In SNA, a device that connects a processor and main storage with peripherals.

DDM

distributed data management. Software in an IBM SNA environment that provides peer-to-peer communication and file sharing. One of three SNA transaction services. See also [DIA](#) and [SNADS](#).

DDN

Defense Data Network. U.S. military network composed of an unclassified network (MILNET) and various secret and top-secret networks. DDN is operated and maintained by *DISA*. See also [DISA](#) and [MILNET](#).

DDP

Datagram Delivery Protocol. AppleTalk network layer protocol that is responsible for the socket-to-socket delivery of datagrams over an AppleTalk internetwork.

DDR

dial-on-demand routing. Technique whereby a router can automatically initiate and close a circuit-switched session as transmitting stations demand. The router spoofs keepalives so that end stations treat the session as active. DDR permits routing over ISDN or telephone lines using an external ISDN terminal adaptor or modem.

DE

discard eligible. See [tagged traffic](#).

deadlock

1. Unresolved contention for the use of a resource.
2. In APPN, when two elements of a process each wait for action by or a response from the other before they resume the process.

decibels

Abbreviated *dB*.

DECnet

Group of communications products (including a protocol suite) developed and supported by Digital Equipment Corporation. DECnet/OSI (also called *DECnet Phase V*) is the most recent iteration and supports both OSI protocols and proprietary Digital protocols. Phase IV Prime supports inherent MAC addresses that allow DECnet nodes to coexist with systems running other protocols that have MAC address restrictions. See also [DNA](#).

DECnet routing

Proprietary routing scheme introduced by Digital Equipment Corporation in DECnet Phase III. In DECnet Phase V, DECnet completed its transition to OSI routing protocols (ES-IS and IS-IS).

decryption

Reverse application of an encryption algorithm to encrypted data, thereby restoring that data to its original, unencrypted state. See also [encryption](#).

dedicated LAN

Network segment allocated to a single device. Used in LAN switched network topologies.

dedicated line

Communications line that is indefinitely reserved for transmissions, rather than switched as transmission is required. See also [leased line](#).

de facto standard

Standard that exists by nature of its widespread use. Compare with [de jure standard](#). See also [standard](#).

default route

Routing table entry that is used to direct frames for which a next hop is not explicitly listed in the routing table.

Defense Advanced Research Projects Agency

See [DARPA](#).

Defense Communications Agency

See [dBm](#).

Defense Data Network

See [DDN](#).

Defense Information Systems Agency

See [DISA](#).

Defense Intelligence Agency

See [DIA](#).

de jure standard

Standard that exists because of its approval by an official standards body. Compare with [de facto standard](#). See also [standard](#).

DEK

data encryption key. Used for the encryption of message text and for the computation of message integrity checks (signatures).

delay

Time between the initiation of a transaction by a sender and the first response received by the sender. Also, the time required to move a packet from source to destination over a given path.

demand priority

Media access method used in 100VG-AnyLAN that uses a hub that can handle multiple transmission requests and can process traffic according to priority, making it useful for servicing time-sensitive traffic such as multimedia and video. Demand priority eliminates the overhead of packet collisions, collision recovery, and broadcast traffic typical in Ethernet networks. See also [100VG-AnyLAN](#).

demarc

Demarcation point between carrier equipment and CPE.

demodulation

Process of returning a modulated signal to its original form. Modems perform demodulation by taking an analog signal and returning it to its original (digital) form. See also [modulation](#).

demultiplexing

Separating of multiple input streams that were multiplexed into a common physical signal back into multiple output streams. See also [multiplexing](#).

dense mode PIM

See [PIM dense mode](#).

Department of Defense

See [DoD](#).

DoD Intelligence Information System Network Security for Information Exchange

See [DNSIX](#).

Dependent LU

See [DLU](#).

Dependent LU Requester

See [DLUR](#).

Dependent LU Server

See [DLUS](#).

DES

1. Data Encryption Standard. Standard cryptographic algorithm developed by the U.S. National Bureau of Standards.

2. destination end station.

designated bridge

Bridge that incurs the lowest path cost when forwarding a frame from a segment to the root bridge.

designated router

OSPF router that generates LSAs for a multiaccess network and has other special responsibilities in running OSPF. Each multiaccess OSPF network that has at least two attached routers has a designated router that is elected by the OSPF Hello protocol. The designated router enables a reduction in the number of adjacencies required on a multiaccess network, which in turn reduces the amount of routing protocol traffic and the size of the topological database.

destination address

Address of a network device that is receiving data. See also [source address](#).

destination MAC

See [DMAC](#).

destination service access point

See [DSAP](#).

deterministic load distribution

Technique for distributing traffic between two bridges across a circuit group. Guarantees packet ordering between source-destination pairs and always forwards traffic for a source-destination pair on the same segment in a circuit group for a given circuit-group configuration.

Deutsche Industrie Norm

See [DIN](#).

Deutsche Industrie Norm connector

See [DIN connector](#).

device

See [node](#).

DHCP

Dynamic Host Configuration Protocol. Provides a mechanism for allocating IP addresses dynamically so that addresses can be reused when hosts no longer need them.

DIA

Document Interchange Architecture. Defines the protocols and data formats needed for the transparent interchange of documents in an SNA network. One of three SNA transaction services. See also [DDM](#) and [SNADS](#).

dial backup

Feature that provides protection against WAN downtime by allowing the network administrator to configure a backup serial line through a circuit-switched connection.

dial-on-demand routing

See [DDR](#).

dial-up line

Communications circuit that is established by a switched-circuit connection using the telephone company network.

differential encoding

Digital encoding technique whereby a binary value is denoted by a signal change rather than a particular signal level.

differential Manchester encoding

Digital coding scheme where a mid-bit-time transition is used for clocking, and a transition at the beginning of each bit time denotes a zero. This coding scheme is used by IEEE 802.5 and Token Ring networks.

Diffusing Update Algorithm

See [DUAL](#) in the "Cisco Systems Terms and Acronyms" section.

Digital Network Architecture

See [DNA](#).

digital signal level 0

See [DS-0](#).

digital signal level 1

See [DS-1](#).

digital signal level 3

See [DS-3](#).

Dijkstra's algorithm

See [SPF](#).

DIN

Deutsche Industrie Norm. German national standards organization.

DIN connector

Deutsche Industrie Norm connector. Multipin connector used in some Macintosh and IBM PC-compatible computers, and on some network processor panels.

directed search

Search request sent to a specific node known to contain a resource. A directed search is used to determine the continued existence of the resource and to obtain routing information specific to the node. See also [broadcast search](#).

directed tree

Logical construct used to define data streams or flows. The origin of a data stream is the root. Data streams are unidirectional branches directed away from the root and toward targets, and targets are the leaves of the directed tree.

direct memory access

See [DMA](#).

directory services

Services that help network devices locate service providers.

DISA

Defense Information Systems Agency. Formerly DCA. U.S. military organization responsible for implementing and operating military information systems, including the DDN. See also [DDN](#) and [dBm](#).

discard eligible

See [DE](#).

discovery architecture

APPN software that enables a machine configured as an APPN EN to automatically find primary and backup NNs when the machine is brought onto an APPN network.

discovery mode

Method by which an AppleTalk interface acquires information about an attached network from an operational node and then uses this information to configure itself. Also called dynamic configuration.

Distance Vector Multicast Routing Protocol

See [DVMRP](#).

distance vector routing algorithm

Class of routing algorithms that iterate on the number of hops in a route to find a shortest-path spanning tree. Distance vector routing algorithms call for each router to send its entire routing table in each update, but only to its neighbors. Distance vector routing algorithms can be prone to routing loops, but are computationally simpler than link state routing algorithms. Also called *Bellman-Ford routing* algorithm. See also [link-state routing algorithm](#) and [SPF](#).

distortion delay

Problem with a communication signal resulting from nonuniform transmission speeds of the components of a signal through a transmission medium. Also called *group delay*.

distributed computing (processing)

See [client/server computing](#).

Distributed Data Management

See [DDM](#).

Distributed Queue Dual Bus

See [DQDB](#).

Distributed Relational Database Architecture

See *DRDA*.

DIT

Directory Information Tree. Global tree of entries corresponding to information objects in the OSI X.500 Directory.

DLCI

data-link connection identifier. Value that specifies a PVC or SVC in a Frame Relay network. In the basic Frame Relay specification, DLCIs are locally significant (connected devices might use different values to specify the same connection). In the LMI extended specification, DLCIs are globally significant (DLCIs specify individual end devices). See also [LMI](#).

DLL

dynamic link library.

DLSw

data-link switching. Interoperability standard, described in RFC 1434, that provides a method for forwarding SNA and NetBIOS traffic over TCP/IP networks using data-link layer switching and encapsulation. DLSw uses SSP instead of SRB, eliminating the major limitations of SRB, including hop-count limits, broadcast and unnecessary traffic, timeouts, lack of flow control, and lack of prioritization schemes. See also [SRB](#) and [SSP](#) (Switch-to-Switch Protocol).

DLSw+

See [DLSw+](#) (data-link switching plus) in the "Cisco Systems Terms and Acronyms" section.

DLU

Dependent LU. LU that depends on the SSCP to provide services for establishing sessions with other LUs. See also [LU](#) and [SSCP](#).

DLUR

Dependent LU Requester. Client half of the Dependent LU Requestor/Server enhancement to APPN. The DLUR component resides in APPN ENs and NNs that support adjacent DLUs by securing services from the DLUS. See also [APPN](#), [DLU](#), and [DLUS](#).

DLUR node

In APPN networks, an EN or NN that implements the DLUR component. See also [DLUR](#).

DLUS

Dependent LU Server. Server half of the Dependent LU Requestor/Server enhancement to APPN. The DLUS component provides SSCP services to DLUR nodes over an APPN network. See also [APPN](#), [DLU](#), and [DLUR](#).

DLUS node

In APPN networks, a NN that implements the DLUS component. See also [DLUS](#).

DMA

direct memory access. Transfer of data from a peripheral device, such as a hard disk drive, into memory without that data passing through the microprocessor. DMA transfers data into memory at high speeds with no processor overhead.

DMAC

destination MAC. The MAC address specified in the Destination Address field of a packet. Compare with [SMAC](#). See also [MAC address](#).

DMP

See [DMP \(Data movement processor\)](#) in the "Cisco Systems Terms and Acronyms" section.

DN

Distinguished Name. Global, authoritative name of an entry in the OSI Directory (X.500).

DNA

Digital Network Architecture. Network architecture developed by Digital Equipment Corporation. The products that embody DNA (including communications protocols) are collectively referred to as DECnet. See also [DECnet](#).

DNIC

Data Network Identification Code. Part of an X.121 address. DNICs are divided into two parts: the first specifying the country in which the addressed PSN is located and the second specifying the PSN itself. See also [X.121](#).

DNS

Domain Name System. System used in the Internet for translating names of network nodes into addresses. See also [authority zone](#).

DNSIX

Department of Defense Intelligence Information System Network Security for Information Exchange. Collection of security requirements for networking defined by the U.S. Defense Intelligence Agency.

DOCSIS

Data-over-Cable Service Interface Specifications. Defines technical specifications for equipment at both subscriber locations and cable operators' headends. Adoption of DOCSIS will accelerate deployment of data-over-cable services and ensure interoperability of equipment throughout system operators' infrastructures.

Document Interchange Architecture

See [DIA](#).

DoD

Department of Defense. U.S. government organization that is responsible for national defense. The DoD has frequently funded communication protocol development.

domain

1. In the Internet, a portion of the naming hierarchy tree that refers to general groupings of

networks based on organization-type or geography.

2. In SNA, an SSCP and the resources it controls.

3. In IS-IS, a logical set of networks.

Domain

Networking system developed by Apollo Computer (now part of Hewlett-Packard) for use in its engineering workstations.

Domain Name System

See [DNS](#).

domain specific part

See [DSP](#).

dot address

Refers to the common notation for IP addresses in the form *n.n.n.n* where neach number *n* represents, in decimal, 1 byte of the 4-byte IP address. Also called *dotted notation* and *four-part dotted notation*.

dotted decimal notation

Syntactic representation for a 32-bit integer that consists of four 8-bit numbers written in base 10 with periods (dots) separating them. Used to represent IP addresses in the Internet, as in 192.67.67.20. Also called *dotted quad notation*.

dotted notation

See [dot address](#).

downlink station

See [ground station](#).

downstream physical unit

See [DSPU](#).

DQDB

Distributed Queue Dual Bus. Data-link layer communication protocol, specified in the IEEE 802.6 standard, designed for use in MANs. DQDB, which permits multiple systems to interconnect using two unidirectional logical buses, is an open standard that is designed for compatibility with carrier transmission standards, and is aligned with emerging standards for BISDN. SIP is based on DQDB. See also [MAN](#).

DRAM

dynamic random-access memory. RAM that stores information in capacitors that must be periodically refreshed. Delays can occur because DRAMs are inaccessible to the processor when refreshing their contents. However, DRAMs are less complex and have greater capacity than SRAMs. See also [SRAM](#).

DRDA

Distributed Relational Database Architecture. IBM proprietary architecture.

drop

Point on a multipoint channel where a connection to a networked device is made.

drop cable

Cable that connects a network device (such as a computer) to a physical medium. A type of AUI. See also [AUI](#).

DRP

See [DRP](#) (Director Response Protocol) in the "Cisco Systems Terms and Acronyms" section.

DS-0

digital signal level 0. Framing specification used in transmitting digital signals over a single channel at 64-kbps on a T1 facility. Compare with [DS-1](#) and [DS-3](#).

DS-1

digital signal level. Framing specification used in transmitting digital signals at 1.544-Mbps on a T1 facility (in the United States) or at 2.108-Mbps on an E1 facility (in Europe). Compare with [DS-0](#) and [DS-3](#). See also [E1](#) and [T1](#).

DS-1 domestic trunk interface

See [DS-1/DTI](#).

DS-1/DTI

DS-1 domestic trunk interface. Interface circuit used for DS-1 applications with 24 trunks.

DS-3

digital signal level 3. Framing specification used for transmitting digital signals at 44.736 Mbps on a T3 facility. Compare with [DS-0](#) and [DS-1](#). See also [E3](#) and [T.120](#).

DSA

Directory System Agent. Software that provides the X.500 Directory Service for a portion of the directory information base. Generally, each DSA is responsible for the directory information for a single organization or organizational unit.

DSAP

destination service access point. SAP of the network node designated in the Destination field of a packet. Compare with [SSAP](#). See also [SAP](#) (service access point).

DSL

digital subscriber line. Public network technology that delivers high bandwidth over conventional copper wiring at limited distances. There are four types of DSL: ADSL, HDSL, SDSL, and VDSL. All are provisioned via modem pairs, with one modem located at a central office and the other at the customer site. Because most DSL technologies do not use the whole bandwidth of the twisted pair, there is room remaining for a voice channel. See also [ADSL](#), [HDSL](#), [SDSL](#), and [VDSL](#).

DSP

domain specific part. Part of an NSAP-format ATM address that contains an area identifier, a station identifier, and a selector byte. See also [NSAP](#).

DSPU

downstream physical unit. In SNA, a PU that is located downstream from the host. See also [DSPU concentration](#) in the "Cisco Systems Terms and Acronyms" section.

DSPU concentration

See [DSPU concentration](#) in the "Cisco Systems Terms and Acronyms" section.

DSR

data set ready. EIA/TIA-232 interface circuit that is activated when DCE is powered up and ready for use.

DSU

data service unit. Device used in digital transmission that adapts the physical interface on a DTE device to a transmission facility such as T1 or E1. The DSU is also responsible for such functions as signal timing. Often referred to together with CSU, as *CSU/DSU*. See also [CSU](#).

DSX-1

Crossconnection point for DS-1 signals.

DTE

data terminal equipment. Device at the user end of a user-network interface that serves as a data source, destination, or both. DTE connects to a data network through a DCE device (for example, a modem) and typically uses clocking signals generated by the DCE. DTE includes such devices as computers, protocol translators, and multiplexers. Compare with [DCE](#).

DTL

designated transit list. List of nodes and optional link IDs that completely specify a path across a single PNNI peer group.

DTMF

dual tone multifrequency. Use of two simultaneous voice-band tones for dialing (such as touch tone).

DTR

data terminal ready. EIA/TIA-232 circuit that is activated to let the DCE know when the DTE is ready to send and receive data.

DUA

Directory User Agent. Software that accesses the X.500 Directory Service on behalf of the directory user. The directory user can be a person or another software element.

DUAL

See [DUAL \(Diffusing update algorithm\)](#) in the "Cisco Systems Terms and Acronyms" section.

dual-attached concentrator

See [DAC](#).

dual attachment station

See [DAS](#).

dual counter-rotating rings

Network topology in which two signal paths, whose directions are opposite each other, exist in a token-passing network. FDDI and CDDI are based on this concept.

dual-homed station

Device attached to multiple FDDI rings to provide redundancy.

dual homing

Network topology in which a device is connected to the network by way of two independent access points (points of attachment). One access point is the primary connection, and the other is a standby connection that is activated in the event of a failure of the primary connection.

Dual IS-IS

See [Integrated IS-IS](#).

dual tone multifrequency

See [DTMF](#).

DVMRP

Distance Vector Multicast Routing Protocol. Internetwork gateway protocol, largely based on RIP, that implements a typical dense mode IP multicast scheme. DVMRP uses IGMP to exchange routing datagrams with its neighbors. See also [IGMP](#).

DXI

Data Exchange Interface. ATM Forum specification, described in RFC 1483, that defines how a network device such as a bridge, router, or hub can effectively act as an FEP to an ATM network by interfacing with a special DSU that performs packet segmentation and reassembly.

dynamic adaptive routing

Automatic rerouting of traffic based on a sensing and analysis of current actual network conditions, not including cases of routing decisions taken on predefined information.

dynamic address resolution

Use of an address resolution protocol to determine and store address information on demand.

Dynamic Buffer Management

Frame Relay and ATM service modules are equipped with large buffers and the patented Dynamic Buffer Management scheme for allocating and scaling traffic entering or leaving a node on a per-VC basis. The WAN switch dynamically assigns buffers to individual virtual circuits based upon the amount of traffic present and service-level agreements. This deep pool of available buffers readily accommodates large bursts of traffic into the node.

dynamic configuration

See [discovery mode](#).

Dynamic IISp

Dynamic Interim-Interswitch Signaling Protocol. Basic call routing protocol that automatically reroutes ATM connections in the event of link failures. Dynamic IISp is an interim solution until PNNI Phase 1 is completed. Contrast with [IISp](#).

dynamic random-access memory

See [DRAM](#).

dynamic routing

Routing that adjusts automatically to network topology or traffic changes. Also called adaptive routing.

[HOME](#) [CONTENTS](#) [PREVIOUS](#) [NEXT](#) [GLOSSARY](#) [FEEDBACK](#) [SEARCH](#) [HELP](#)

Posted: Tue Sep 21 15:14:29 PDT 1999

[Copyright 1989-1999©Cisco Systems Inc.](#)

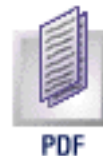

Table of Contents

E

E

E&M

receive and transmit (or ear and mouth). Trunking arrangement generally used for two-way switch-to-switch or switch-to-network connections. Cisco's analog E&M interface is an RJ-48 connector that allows connections to PBX trunk lines (tie lines). E&M is also available on E1 and T1 digital interfaces.

E1

Wide-area digital transmission scheme used predominantly in Europe that carries data at a rate of 2.048 Mbps. E1 lines can be leased for private use from common carriers. Compare with [T1](#). See also [DS-1](#).

E.164

1. ITU-T recommendation for international telecommunication numbering, especially in ISDN, BISDN, and SMDS. An evolution of standard telephone numbers.
2. Name of the field in an ATM address that contains numbers in E.164 format.

E2A

Legacy protocols for providing OAM&P functions between a network element and an operations support system. See also [OAM&P](#).

E3

Wide-area digital transmission scheme used predominantly in Europe that carries data at a rate of

34.368 Mbps. E3 lines can be leased for private use from common carriers. Compare with [T.120](#). See also [DS-3](#).

early packet discard

See [EPD](#).

early token release

Technique used in Token Ring networks that allows a station to release a new token onto the ring immediately after transmitting, instead of waiting for the first frame to return. This feature can increase the total bandwidth on the ring. See also [Token Ring](#).

EARN

European Academic Research Network. European network connecting universities and research institutes. EARN merged with RARE to form TERENA. See also [RARE](#) and [TERENA](#).

EBCDIC

extended binary coded decimal interchange code. Any of a number of coded character sets developed by IBM consisting of 8-bit coded characters. This character code is used by older IBM systems and telex machines. Compare with [ASCII](#).

EBONE

European Backbone. Pan-European network backbone service.

E channel

echo channel. 64-kbps ISDN circuit-switching control channel. The E channel was defined in the 1984 ITU-T ISDN specification, but was dropped in the 1988 specification. Compare with [B channel](#), [D channel](#), and [H channel](#).

EC

European Community.

echo channel

See [E channel](#).

echoplex

Mode in which keyboard characters are echoed on a terminal screen upon return of a signal from the other end of the line indicating that the characters were received correctly.

ECMA

European Computer Manufacturers Association. Group of European computer vendors who have done substantial OSI standardization work.

edge device

1. Physical device that is capable of forwarding packets between legacy interfaces (such as Ethernet and Token Ring) and ATM interfaces based on data-link and network layer information. An edge device does not participate in the running of any network layer routing protocol, but it obtains forwarding descriptions using the route distribution protocol.

2. Any device that is not an ATM switch that can connect to an ATM switch.

EDI

electronic data interchange. Electronic communication of operational data such as orders and invoices between organizations.

EDIFACT

Electronic Data Interchange for Administration, Commerce, and Transport. Data exchange standard administered by the United Nations to be a multi-industry EDI standard.

EECM

end-to-end call manager.

EEPROM

electrically erasable programmable read-only memory. EPROM that can be erased using electrical signals applied to specific pins. See also [EPROM](#).

EFCI

Explicit Forward Congestion Indication. In ATM, one of the congestion feedback modes allowed by ABR service. A network element in an impending congestion state or in a congested state can set the EFCI. The destination end-system can implement a protocol that adaptively lowers the cell rate of the connection based on the value of the EFCI. See also [ABR](#).

EFF

Electronic Frontier Foundation. Foundation established to address social and legal issues arising from the impact on society of the increasingly pervasive use of computers as the means of communication and information distribution.

EGP

Exterior Gateway Protocol. Internet protocol for exchanging routing information between autonomous systems. Documented in RFC 904. Not to be confused with the general term *exterior gateway protocol*. EGP is an obsolete protocol that was replaced by BGP. See also [BGP](#).

EIA

Electronic Industries Association. Group that specifies electrical transmission standards. The EIA and TIA have developed numerous well-known communications standards, including EIA/TIA-232 and EIA/TIA-449. See also [TIA](#).

EIA-530

Refers to two electrical implementations of EIA/TIA-449: RS-422 (for balanced transmission) and RS-423 (for unbalanced transmission). See also [RS-422](#), [RS-423](#), and [EIA/TIA-449](#).

EIA/TIA-232

Common physical layer interface standard, developed by EIA and TIA, that supports unbalanced circuits at signal speeds of up to 64 kbps. Closely resembles the V.24 specification. Formerly called as *RS-232*.

EIA/TIA-449

Popular physical layer interface developed by EIA and TIA. Essentially, a faster (up to 2 Mbps)

version of EIA/TIA-232 capable of longer cable runs. Formerly called RS-449. See also [EIA-530](#).

EIA/TIA-586

Standard that describes the characteristics and applications for various grades of UTP cabling. See also [Category 1 cabling](#), [Category 2 cabling](#), [Category 3 cabling](#), [Category 4 cabling](#), [Category 5 cabling](#), and [UTC](#).

EIGRP

See [Enhanced IGRP](#) in the "Cisco Systems Terms and Acronyms" section.

EIP

See [EIP \(Ethernet Interface Processor\)](#) in the "Cisco Systems Terms and Acronyms" section.

EISA

Extended Industry-Standard Architecture. 32-bit bus interface used in PCs, PC-based servers, and some UNIX workstations and servers. See also [ISA](#).

ELAN

emulated LAN. ATM network in which an Ethernet or Token Ring LAN is emulated using a client-server model. ELANs are composed of an LEC, an LES, a BUS, and an LECS. Multiple ELANs can exist simultaneously on a single ATM network. ELANs are defined by the LANE specification. See also [BUS](#), [LANE](#), [LEC](#), [LECS](#), and [LES](#).

ELAP

EtherTalk Link Access Protocol. Link-access protocol used in an EtherTalk network. ELAP is built on top of the standard Ethernet data link layer.

electromagnetic interference

See [EMI](#).

electromagnetic pulse

See [EMP](#).

electrically erasable programmable read-only memory

See [EECM](#).

electronic data interchange

See [EDI](#).

Electronic Data Interchange for Administration, Commerce, and Transport

See [EDIFACT](#).

Electronic Frontier Foundation

See [EFF](#).

Electronic Industries Association

See [EIA](#).

electronic mail

See [e-mail](#).

Electronic Messaging Association

See [EMA](#).

electrostatic discharge

See [ESD](#).

ELMI

Enhanced Local Management Interface.

EMA

1. Enterprise Management Architecture. Digital Equipment Corporation network management architecture, based on the OSI network management model.
2. Electronic Messaging Association. Forum devoted to standards and policy work, education, and development of electronic messaging systems such as e-mail, voice mail, and facsimile.

e-mail

electronic mail. Widely used network application in which text messages are transmitted electronically between end users over various types of networks using various network protocols.

EMI

electromagnetic interference. Interference by electromagnetic signals that can cause reduced data integrity and increased error rates on transmission channels.

EMIF

ESCON Multiple Image Facility. Mainframe I/O software function that allows one ESCON channel to be shared among multiple logical partitions on the same mainframe. See also [ESCON](#).

EMP

electromagnetic pulse. Caused by lightning and other high-energy phenomena. Capable of coupling enough energy into unshielded conductors to destroy electronic devices. See also [Tempest](#).

emulated LAN

See [ELAN](#).

emulation mode

Function of an NCP that enables it to perform activities equivalent to those performed by a transmission control unit.

EN

end node. APPN end system that implements the PU 2.1, provides end-user services, and supports sessions between local and remote CPs. ENs are not capable of routing traffic and rely on an adjacent NN for APPN services. Compare with [NN](#). See also [CP](#).

encapsulation

Wrapping of data in a particular protocol header. For example, Ethernet data is wrapped in a specific Ethernet header before network transit. Also, when bridging dissimilar networks, the entire frame from one network is simply placed in the header used by the data link layer protocol of the other network. See also [tunneling](#).

encapsulation bridging

Carries Ethernet frames from one router to another across disparate media, such as serial and FDDI lines. Contrast with [translational bridging](#).

encoder

Device that modifies information into the required transmission format.

encryption

Application of a specific algorithm to data so as to alter the appearance of the data making it incomprehensible to those who are not authorized to see the information. See also [decryption](#).

end node

See [EN](#).

end of transmission

See [EOT](#).

endpoint

H.323 terminal or gateway. An endpoint can call and be called. It generates and terminates the information stream.

end point

Device at which a virtual circuit or virtual path begins or ends.

end system

See [ES](#).

End System-to-Intermediate System

See [ES-IS](#).

Energy Sciences Network

See [ESnet](#).

Enhanced IGRP

See [Enhanced IGRP](#) in the "Cisco Systems Terms and Acronyms" section.

Enhanced Interior Gateway Routing Protocol

See [Enhanced IGRP](#) in the "Cisco Systems Terms and Acronyms" section.

Enhanced Monitoring Services

See [Enhanced Monitoring Services](#) in the "Cisco Systems Terms and Acronyms" section.

Enterprise Management Architecture

See [EMA](#).

enterprise network

Large and diverse network connecting most major points in a company or other organization. Differs from a WAN in that it is privately owned and maintained.

Enterprise System Connection

See [ESCON](#).

Enterprise System Connection channel

See [ESCON channel](#).

entity

Generally, an individual, manageable network device. Sometimes called an alias.

entity identifier

The unique address of an NVEs socket in a node on an AppleTalk network. The specific format of an entity identifier is network-dependent. See also [NVE](#).

entity name

Name that an NVE can assign to itself. Although not all NVEs have names, NVEs can possess several names (or aliases). An entity name is made up of three character strings: object, entity type, and zone. For example: Bldg 2 LaserJet 5:LaserWriter@Bldg 2 Zone. See also [NVE](#).

entity type

Part of an entity name that describes the entity's class. For example, LaserWriter or AFPServer. See also [entity name](#).

EOM

end of message. Indicator that identifies the last ATM cell containing information from a data packet that was segmented.

EOT

end of transmission. Generally, a character that signifies the end of a logical group of characters or bits.

EPD

early packet discard. Mechanism used by some ATM switches for discarding a complete AAL5 frame when a threshold condition, such as imminent congestion, is met. EPD prevents congestion that would otherwise jeopardize the switch's ability to properly support existing connections with a guaranteed service. Compare with [TPD](#).

EPROM

erasable programmable read-only memory. Nonvolatile memory chips that are programmed after they are manufactured, and, if necessary, can be erased by some means and reprogrammed. Compare with [EECM](#) and [PROM](#).

equalization

Technique used to compensate for communications channel distortions.

ER

explicit rate. In ATM, an RM cell used to limit the ACR for a transmission to a specific value. Usually the source initially sets the ER initially to a requested rate, such as the PCR. Later, any network element in the path can reduce the ER to a value that the element can sustain. See also [ACOM](#), [PCR](#), and [RLM](#).

erasable programmable read-only memory

See [EPROM](#).

error control

Technique for detecting and correcting errors in data transmissions.

error-correcting code

Code having sufficient intelligence and incorporating sufficient signaling information to enable the detection and correction of many errors at the receiver.

error-detecting code

Code that can detect transmission errors through analysis of received data based on the adherence of the data to appropriate structural guidelines.

ES

1. end system. Generally, an end-user device on a network.
2. end system. Nonrouting host or node in an OSI network.

ESI

end system identifier. Identifier that distinguishes multiple nodes at the same level when the lower level peer group is partitioned (usually an IEEE 802 address).

ESCON

Enterprise System Connection. IBM channel architecture that specifies a pair of fiber-optic cables, with either LEDs or lasers as transmitters, and a signaling rate of 200 Mbps.

ESCON channel

IBM channel for attaching mainframes to peripherals such as storage devices, backup units, and network interfaces. This channel incorporates fiber channel technology. The ESCON channel replaces the bus and tag channel. Compare with [parallel channel](#). See also [bus and tag channel](#).

ESCON Multiple Image Facility

See [EMIF](#).

ESD

electrostatic discharge. Discharge of stored static electricity that can damage electronic equipment and impair electrical circuitry, resulting in complete or intermittent failures.

ESF

Extended Superframe. Framing type used on T1 circuits that consists of 24 frames of 192 bits each, with the 193rd bit providing timing and other functions. ESF is an enhanced version of SF. See also [SF](#).

ES-IS

End System-to-Intermediate System. OSI protocol that defines how end systems (hosts) announce themselves to intermediate systems (routers). See also [IS-IS](#).

ESMTP

Extended Simple Mail Transfer Protocol. Extended version of the Simple Mail Transfer Protocol (SMTP), which includes additional functionality such as delivery notification and session delivery. ESMTP is described in RFC 1869, *SMTP Service Extensions*.

ESnet

Energy Sciences Network. Data communications network managed and funded by the U.S. Department of Energy Office of Energy Research (DOE/OER). Interconnects the DOE to educational institutions and other research facilities.

ESP

Extended Services Processor.

ESS

Electronic Switching System. AT&T's term for an electronic central office switch. A 5ESS is AT&T's digital central office for end office applications. A 4ESS is its digital central office for toll center application.

Ethernet

Baseband LAN specification invented by Xerox Corporation and developed jointly by Xerox, Intel, and Digital Equipment Corporation. Ethernet networks use CSMA/CD and run over a variety of cable types at 10 Mbps. Ethernet is similar to the IEEE 802.3 series of standards. See also [10Base2](#), [10Base5](#), [10BaseF](#), [10BaseT](#), [10Broad36](#), [Fast Ethernet](#), and [IEEE 802.3](#).

Ethernet Interface Processor

See [EIP](#) in the "Cisco Systems Terms and Acronyms" section.

ethernet meltdown

Event that causes saturation, or near saturation, on an Ethernet. It usually results from illegal or misrouted packets and typically lasts only a short time.

EtherTalk

Apple Computer's data-link product that allows an AppleTalk network to be connected by Ethernet cable.

EtherTalk Link Access Protocol

See [ELAP](#).

ETSI

European Telecommunication Standards Institute. Organization created by the European PTTs and the EC to propose telecommunications standards for Europe.

EUnet

European Internet. European commercial Internet service provider. EUnet is designed to provide e-mail, news, and other Internet services to European markets.

European Academic Research Network

See [EARN](#).

European Computer Manufacturers Association

See [ECMA](#).

European Telecommunication Standards Institute

See [ETSI](#).

European Internet

See [EUnet](#).

event

Network message indicating operational irregularities in physical elements of a network or a response to the occurrence of a significant task, typically the completion of a request for information. See also [alarm](#) and [trap](#).

EWOS

European Workshop for Open Systems. The OSI Implementors Workshop for Europe.

Excess Burst

See [Be](#).

excess rate

In ATM, traffic in excess of the insured rate for a given connection. Specifically, the excess rate equals the maximum rate minus the insured rate. Excess traffic is delivered only if network resources are available and can be discarded during periods of congestion. Compare with [insured rate](#) and [maximum rate](#).

exchange identification

See [XID](#).

EXEC

See [EXEC](#) in the "Cisco Systems Terms and Acronyms" section.

expansion

The process of running a compressed data set through an algorithm that restores the data set to its original size. Compare with [companding](#) and [compression](#).

expedited delivery

Option set by a specific protocol layer telling other protocol layers (or the same protocol layer in another network device) to handle specific data more rapidly.

explicit route

In SNA, a route from a source subarea to a destination subarea, as specified by a list of subarea nodes and transmission groups that connect the two.

explicit forward congestion indication

See [EFCI](#).

explicit rate

See [ER](#).

explorer frame

Frame sent out by a networked device in a SRB environment to determine the optimal route to another networked device.

explorer packet

Generated by an end station trying to find its way through a SRB network. Gathers a hop-by-hop description of a path through the network by being marked (updated) by each bridge that it traverses, thereby creating a complete topological map. See also [all-routes explorer packet](#), [local explorer packet](#), and [spanning explorer packet](#).

Extended Binary Coded Decimal Interchange Code

See [EBCDIC](#).

Extended Industry-Standard Architecture

See [EISA](#).

Extended Services Processor

See [ESP](#) in the "Cisco Systems Terms and Acronyms" section.

Extended Superframe Format

See [ESF](#).

exterior gateway protocol

Any internetwork protocol used to exchange routing information between autonomous systems. Not to be confused with Exterior Gateway Protocol (EGP), which is a particular instance of an exterior gateway protocol.

Exterior Gateway Protocol

See [EGP](#).

exterior router

Router connected to an AURP tunnel, responsible for the encapsulation and deencapsulation of AppleTalk packets in a foreign protocol header (for example, IP). See also [AURP](#) and [AURP tunnel](#).

EXZ

excessive zeros.

[HOME](#) [CONTENTS](#) [PREVIOUS](#) [NEXT](#) [GLOSSARY](#) [FEEDBACK](#) [SEARCH](#) [HELP](#)

Posted: Tue Sep 21 15:14:25 PDT 1999

[Copyright 1989-1999©Cisco Systems Inc.](#)



Table of Contents

F

F

failure domain

Area in which a failure occurred in a Token Ring, defined by the information contained in a beacon. When a station detects a serious problem with the network (such as a cable break), it sends a beacon frame that includes the station reporting the failure, its NAUN, and everything in between. Beacons in turn initiate a process called autoreconfiguration. See also [autoreconfiguration](#), [beacon](#), and [NAUN](#).

fallback

Mechanism used by ATM networks when rigorous path selection does not generate an acceptable path. The fallback mechanism attempts to determine a path by selectively relaxing certain attributes, such as delay, in order to find a path that meets some minimal set of desired attributes.

fan-out unit

Device that allows multiple devices on a network to communicate using a single network attachment.

fantail

Panel of I/O connectors that attaches to an equipment rack, providing easy access for data connections to a networking.

FAQ

frequently asked questions. Usually appears in the form of a "read-me" file in a variety of Internet forums. New users are expected to read the FAQ before participating in newsgroups, bulletin boards, video conferences, and so on.

FARNET

Federation of American Research NETWORKs.

Fast Ethernet

Any of a number of 100-Mbps Ethernet specifications. Fast Ethernet offers a speed increase ten times that of the 10BaseT Ethernet specification, while preserving such qualities as frame format, MAC mechanisms, and MTU. Such similarities allow the use of existing 10BaseT applications and network management tools on Fast Ethernet networks. Based on an extension to the IEEE 802.3 specification. Compare with [Ethernet](#). See also [100BaseFX](#), [100BaseT](#), [100BaseT4](#), [100BaseTX](#), [100BaseX](#), and [IEEE 802.3](#).

Fast Ethernet Interface Processor

See [FEIP](#) in the "Cisco Systems Terms and Acronyms" section.

Fast Sequenced Transport

See [FST](#) in the "Cisco Systems Terms and Acronyms" section.

Fast Serial Interface Processor

See [FSIP](#) in the "Cisco Systems Terms and Acronyms" section.

fast switching

See [fast switching](#) in the "Cisco Systems Terms and Acronyms" section.

fault management

One of five categories of network management defined by ISO for management of OSI networks. Fault management attempts to ensure that network faults are detected and controlled. See also [accounting management](#), [configuration management](#), [performance management](#), and [security management](#).

FCC

Federal Communications Commission. U.S. government agency that supervises, licenses, and controls electronic and electromagnetic transmission standards.

FCFS

first come first served.

FCS

frame check sequence. Extra characters added to a frame for error control purposes. Used in HDLC, Frame Relay, and other data link layer protocols.

FDDI

Fiber Distributed Data Interface. LAN standard, defined by ANSI X3T9.5, specifying a 100-Mbps token-passing network using fiber-optic cable, with transmission distances of up to 2 km. FDDI uses a dual-ring architecture to provide redundancy. Compare with [CDDI](#) and [FDDI II](#).

FDDI II

ANSI standard that enhances FDDI. FDDI II provides isochronous transmission for connectionless data circuits and connection-oriented voice and video circuits. Compare with [FDDI](#).

FDDI Interface Processor

See [FIP](#) in the "Cisco Systems Terms and Acronyms" section.

FDDITalk

Apple Computer's data-link product that allows an AppleTalk network to be connected by FDDI cable.

FDM

frequency-division multiplexing. Technique whereby information from multiple channels can be allocated bandwidth on a single wire based on frequency. Compare with [ATDM](#), [statistical multiplexing](#), and [TDM](#).

FE

Fast Ethernet.

FECN

forward explicit congestion notification. Bit set by a Frame Relay network to inform DTE receiving the frame that congestion was experienced in the path from source to destination. DTE receiving frames with the FECN bit set can request that higher-level protocols take flow-control action as appropriate. Compare with [BECN](#).

Federal Communications Commission

See [FCC](#).

Federal Networking Council

See [FNC](#).

FEIP

See [FEIP \(Fast Ethernet Interface Processor\)](#) in the "Cisco Systems Terms and Acronyms" section.

FEP

front-end processor. Device or board that provides network interface capabilities for a networked device. In SNA, typically an IBM 3745 device.

FGD

Feature Group-D.

Fiber Distributed Data Interface

See [FDDI](#).

fiber-optic cable

Physical medium capable of conducting modulated light transmission. Compared with other transmission media, fiber-optic cable is more expensive, but is not susceptible to electromagnetic

interference, and is capable of higher data rates. Sometimes called *optical fiber*.

fiber-optic interrepeater link

See [FOIRL](#).

FID0

format indicator 0. One of several formats that an SNA TH can use. An FID0 TH is used for communication between an SNA node and a non-SNA node. See also [TH](#).

FID1

format indicator. One of several formats that an SNA TH can use. An FID1 TH encapsulates messages between two subarea nodes that do not support virtual and explicit routes. See also [TH](#).

FID2

format indicator 2. One of several formats that an SNA TH can use. An FID2 TH is used for transferring messages between a subarea node and a PU 2, using local addresses. See also [TH](#).

FID3

format indicator 3. One of several formats that an SNA TH can use. An FID3 TH is used for transferring messages between a subarea node and a PU 1, using local addresses. See also [TH](#).

FID4

format indicator 4. One of several formats that an SNA TH can use. An FID4 TH encapsulates messages between two subarea nodes that are capable of supporting virtual and explicit routes. See also [TH](#).

field replaceable unit

Hardware component that can be removed and replaced on-site. Typical field-replaceable units include cards, power supplies, and chassis components.

file transfer

Category of popular network applications that allow files to be moved from one network device to another.

File Transfer, Access, and Management

See [FTAM](#).

File Transfer Protocol

See [FTP](#).

filter

Generally, a process or device that screens network traffic for certain characteristics, such as source address, destination address, or protocol, and determines whether to forward or discard that traffic based on the established criteria.

finger

Software tool for determining whether a person has an account at a particular Internet site. Many sites do not allow incoming finger requests.

FIP

See [FIP \(FDDI Interface Processor\)](#) in the "Cisco Systems Terms and Acronyms" section.

firewall

Router or access server, or several routers or access servers, designated as a buffer between any connected public networks and a private network. A firewall router uses access lists and other methods to ensure the security of the private network.

firmware

Software instructions set permanently or semipermanently in ROM.

FIX

Federal Internet Exchange. Connection point between the North American governmental internets

and the Internet. The FIXs are named after their geographic region, as in FIX West (Mountain View, California) and FIX East (College Park, Maryland). See [CIX](#), [GIX](#), and [MAE](#).

flapping

Routing problem where an advertised route between two nodes alternates (flaps) back and forth between two paths due to a network problem that causes intermittent interface failures.

Flash memory

Nonvolatile storage that can be electrically erased and reprogrammed so that software images can be stored, booted, and rewritten as necessary. Flash memory was developed by Intel and is licensed to other semiconductor companies.

flash update

Routing update sent asynchronously in response to a change in the network topology. Compare with [routing update](#).

flat addressing

Scheme of addressing that does not use a logical hierarchy to determine location. For example, MAC addresses are flat, so bridging protocols must flood packets throughout the network in order to deliver the packet to the appropriate location. Compare with [hierarchical addressing](#).

F-link

SS7 fully associated link. An SS7 signaling link directly associated with a link carrying traffic.

flooding

Traffic passing technique used by switches and bridges in which traffic received on an interface is sent out all of the interfaces of that device except the interface on which the information was originally received.

flow

Stream of data traveling between two endpoints across a network (for example, from one LAN station to another). Multiple flows can be transmitted on a single circuit.

flow control

Technique for ensuring that a transmitting entity, such as a modem, does not overwhelm a receiving entity with data. When the buffers on the receiving device are full, a message is sent to the sending device to suspend the transmission until the data in the buffers has been processed. In IBM networks, this technique is called pacing.

flowspec

In IPv6, the traffic parameters of a stream of IP packets between two applications. See also [IPv6](#).

FLT

Full Line Terminal. Multiplexer that terminates a SONET span. See also [SONET](#).

FM

frequency modulation. Modulation technique in which signals of different frequencies represent different data values. Compare with [AM](#) and [PAM](#). See also [modulation](#).

FNC

Federal Networking Council. Group responsible for assessing and coordinating U.S. federal agency networking policies and needs.

FOIRL

fiber-optic interrepeater link. Fiber-optic signaling methodology based on the IEEE 802.3 fiber-optic specification. FOIRL is a precursor of the 10BaseFL specification, which is designed to replace it. See also [10BaseFL](#).

format indicator 0

See [FID0](#).

format indicator 1

See [FID1](#).

format indicator 2

See [FID2](#).

format indicator 3

See [FID3](#).

format indicator 4

See [FID4](#).

forward channel

Communications path carrying information from the call initiator to the called party.

forward delay interval

Amount of time an interface spends listening for topology change information after that interface is activated for bridging and before forwarding actually begins.

forward explicit congestion notification

See [FE](#).

forwarding

Process of sending a frame toward its ultimate destination by way of an internetworking device.

FOTS

Fiber Optics Transmission Systems. Vendor-proprietary fiber-optic transmission equipment.

Fourier transform

Technique used to evaluate the importance of various frequency cycles in a time series pattern.

four-part dotted notation

See [dot address](#).

FQDN

fully qualified domain name. FQDN is the full name of a system, rather than just its host name. For example, aldebaran is a host name, and aldebaran.interop.com is an FQDN.

fractional T1

See [channelized T1](#).

FRAD

Frame Relay access device. Any network device that provides a connection between a LAN and a Frame Relay WAN. See also [Cisco FRAD \(Cisco Frame Relay access device\)](#) and [FRAS](#) (Frame Relay access support) in the "Cisco Systems Terms and Acronyms" section.

fragment

Piece of a larger packet that has been broken down to smaller units.

fragmentation

Process of breaking a packet into smaller units when transmitting over a network medium that cannot support the original size of the packet. See also [reassembly](#).

frame

Logical grouping of information sent as a data link layer unit over a transmission medium. Often refers to the header and trailer, used for synchronization and error control, that surround the user data contained in the unit. The terms [cell](#), [datagram](#), [message](#), [packet](#), and [segment](#) are also used to describe logical information groupings at various layers of the OSI reference model and in various technology circles.

frame check sequence

See [FCFS](#).

frame forwarding

Mechanism by which frame-based traffic, such as [HDLC](#) and [SDLC](#), traverses an ATM network.

Frame Relay

Industry-standard, switched data link layer protocol that handles multiple virtual circuits using HDLC encapsulation between connected devices. Frame Relay is more efficient than X.25, the protocol for which it is generally considered a replacement. See also [X.25](#).

Frame Relay access device

See [FRAD](#).

Frame Relay access support

See [FRAS](#) in the "Cisco Systems Terms and Acronyms" section.

Frame Relay bridging

Bridging technique, described in RFC 1490, that uses the same spanning-tree algorithm as other bridging functions, but allows packets to be encapsulated for transmission across a Frame Relay network.

frame switch

See [LAN switch](#).

FRAS

See [FRAS](#) (Frame Relay access support) in the "Cisco Systems Terms and Acronyms" section.

FRASM

Frame Relay access service module.

freenet

Community-based bulletin board system with e-mail, information services, interactive communications, and conferencing.

free-trade zone

Part of an AppleTalk internetwork that is accessible by two other parts of the internetwork that are unable to directly access one another.

frequency

Number of cycles, measured in hertz, of an alternating current signal per unit time.

frequency-division multiplexing

See [FDM](#).

frequency modulation

See [FM](#).

FRF

Frame Relay Forum. An association of corporate members consisting of vendors, carriers, users and consultants committed to the implementation of Frame Relay in accordance with national and international standards. See www.frforum.com.

FRF.11

Frame Relay Forum implementation agreement for Voice over Frame Relay (v1.0 May 1997). This specification defines multiplexed data, voice, fax, DTMF digit-relay and CAS/Robbed-bit signaling frame formats, but does not include call setup, routing or administration facilities. See www.frforum.com.

FRF.11 Annex C

See [FRF.12](#).

FRF11-trunk

Point to point permanent voice connection (private line) conforming to the FRF.11 specification.

FRF.12

The FRF.12 Implementation Agreement (also known as FRF.11 Annex C) was developed to allow long data frames to be fragmented into smaller pieces and interleaved with real-time frames. In this way, real-time voice and non real-time data frames can be carried together on lower speed links without causing excessive delay to the real-time traffic. See www.frforum.com.

FRMR

Frame REJECT.

front end

Node or software program that requests services of a back end. See also [back end](#), [client](#), and [server](#).

front-end processor

See [FEP](#).

FSIP

See [FSIP \(Fast Serial Interface Processor\)](#) in the "Cisco Systems Terms and Acronyms" section.

FST

See [FST \(Fast Sequenced Transport\)](#) in the "Cisco Systems Terms and Acronyms" section.

FTAM

File Transfer, Access, and Management. In OSI, an application layer protocol developed for network file exchange and management between diverse types of computers.

FTP

File Transfer Protocol. Application protocol, part of the TCP/IP protocol stack, used for transferring files between network nodes. FTP is defined in RFC 959.

full duplex

Capability for simultaneous data transmission between a sending station and a receiving station. Compare with [half duplex](#) and [simplex](#).

full mesh

Term describing a network in which devices are organized in a mesh topology, with each network node having either a physical circuit or a virtual circuit connecting it to every other network node. A full mesh provides a great deal of redundancy, but because it can be prohibitively expensive to implement, it is usually reserved for network backbones. See also [mesh](#) and [partial mesh](#).

fully qualified domain name

See [FQDN](#).

FUNI

frame user network interface.

Fuzzball

Digital Equipment Corporation LSI-11 computer system running IP gateway software. The NSFnet used these systems as backbone packet switches.

FXO

Foreign Exchange Office. An FXO interface connects to the Public Switched Telephone Network's (PSTN) central office and is the interface offered on a standard telephone. Cisco's FXO interface is an RJ-11 connector that allows an analog connection to be directed at the PSTN's central office or to a station interface on a PBX.

FXS

Foreign Exchange Station. An FXS interface connects directly to a standard telephone and supplies ring, voltage, and dial tone. Cisco's FXS interface is an RJ-11 connector that allows connections to basic telephone service equipment, keysets, and PBXes.

Posted: Tue Sep 21 15:14:53 PDT 1999

[Copyright 1989-1999©Cisco Systems Inc.](#)



Table of Contents

G

G

G.703/G.704

ITU-T electrical and mechanical specifications for connections between telephone company equipment and DTE using BNC connectors and operating at E1 data rates.

G.711

Describes the 64-kbps PCM voice coding technique. In G.711, encoded voice is already in the correct format for digital voice delivery in the PSTN or through PBXs. Described in the ITU-T standard in its G-series recommendations.

G.723.1

Describes a compression technique that can be used for compressing speech or audio signal components at a very low bit rate as part of the H.324 family of standards. This CODEC has two bit rates associated with it: 5.3 and 6.3 kbps. The higher bit rate is based on ML-MLQ technology and provides a somewhat higher quality of sound. The lower bit rate is based on CELP and provides system designers with additional flexibility. Described in the ITU-T standard in its G-series recommendations.

G.726

Describes ADPCM coding at 40, 32, 24, and 16 kbps. ADPCM-encoded voice can be interchanged between packet voice, PSTN, and PBX networks if the PBX networks are configured to support ADPCM. Described in the ITU-T standard in its G-series recommendations.

G.728

Describes a 16-kbps low-delay variation of CELP voice compression. CELP voice coding must be

translated into a public telephony format for delivery to or through the PSTN. Described in the ITU-T standard in its G-series recommendations.

G.729

Describes CELP compression where voice is coded into 8-kbps streams. There are two variations of this standard (G.729 and G.729 Annex A) that differ mainly in computational complexity; both provide speech quality similar to 32-kbps ADPCM. Described in the ITU-T standard in its G-series recommendations.

G.804

ITU-T framing standard that defines the mapping of ATM cells into the physical medium.

Gatekeeper

1. Component of an H.323 conferencing system that performs call address resolution, admission control, and subnet bandwidth management.
2. Telecommunications: H.323 entity on a LAN that provides address translation and control access to the LAN for H.323 terminals and gateways. The gatekeeper can provide other services to the H.323 terminals and gateways, such as bandwidth management and locating gateways. A gatekeeper maintains a registry of devices in the multimedia network. The devices register with the gatekeeper at startup and request admission to a call from the gatekeeper.

gateway

In the IP community, an older term referring to a routing device. Today, the term *router* is used to describe nodes that perform this function, and *gateway* refers to a special-purpose device that performs an application layer conversion of information from one protocol stack to another. Compare with [router](#).

Gateway Discovery Protocol

See [GDP](#) in the "Cisco Systems Terms and Acronyms" section.

gateway host

In SNA, a host node that contains a gateway SSCP.

gateway NCP

NCP that connects two or more SNA networks and performs address translation to allow cross-network session traffic.

Gateway-to-Gateway Protocol

See [GGP](#).

GB

gigabyte. Approximately 1,000,000,000 bytes.

GBps

gigabytes per second.

Gb

gigabit. Approximately 1,000,000,000 bits.

Gbps

gigabits per second.

GCAC

generic connection admission control. In ATM, a PNNI algorithm designed for CBR and VBR connections. Any node can use GCAC to calculate the expected CAC behavior of another node given than node's advertised link metrics and the QoS of a connection setup request. See also [CAC](#).

GCRA

generic cell rate algorithm. In ATM, an algorithm that defines conformance with respect to the traffic contract of the connection. For each cell arrival, the GCRA determines whether the cell conforms to the traffic contract.

GDP

See [GDP \(Gateway Discovery Protocol\)](#) in the "[Cisco Systems Terms and Acronyms](#)" section.

generic connection admission control

See [GCAC](#).

generic routing encapsulation

See [GRE](#) in the "[Cisco Systems Terms and Acronyms](#)" section.

Get Nearest Server

See [GNS](#).

GGP

Gateway-to-Gateway Protocol. MILNET protocol specifying how core routers (gateways) should exchange reachability and routing information. GGP uses a distributed shortest-path algorithm.

GHz

gigahertz.

gigabit

Abbreviated Gb.

gigabits per second

Abbreviated Gbps.

gigabyte

Abbreviated GB.

gigabytes per second

Abbreviated GBps.

gigahertz

Abbreviated GHz.

GIX

Global Internet eXchange. Common routing exchange point which allows pairs of networks to implement agreed-upon routing policies. The GIX is intended to allow maximum connectivity to the Internet for networks all over the world. See [CIX](#), [FIX](#), and [MAE](#).

gleaning

Process by which a router automatically derives AARP table entries from incoming packets. Gleaning speeds up the process of populating the AARP table. See also [AARP](#).

GNS

Get Nearest Server. Request packet sent by a client on an IPX network to locate the nearest active server of a particular type. An IPX network client issues a GNS request to solicit either a direct response from a connected server or a response from a router that tells it where on the internetwork the service can be located. GNS is part of the IPX SAP. See also [IPX](#) and [SAP](#) (*Service Advertisement Protocol*).

goodput

Generally referring to the measurement of actual data successfully transmitted from the sender(s) to receiver(s). This is often a more useful measurement than the number of ATM cells per second throughput of an ATM switch if that switch is experiencing cell loss that results in many incomplete, and therefore unusable, frames arriving at the recipient.

Gopher

distributed document delivery system. The Internet Gopher allows a neophyte user to access various types of data residing on multiple hosts in a seamless fashion.

GOSIP

Government OSI Profile. U.S. government procurement specification for OSI protocols. Through GOSIP, the government mandates that all federal agencies standardize on OSI and implement

OSI-based systems as they become commercially available.

Government OSI Profile

See [GOSIP](#).

grade of service

Measure of telephone service quality based on the probability that a call will encounter a busy signal during the busiest hours of the day.

graphical user interface

See [GUI](#).

GRE

See [GRE \(generic routing encapsulation\)](#) in the "Cisco Systems Terms and Acronyms" section.

ground station

Collection of communications equipment designed to receive signals from (and usually transmit signals to) satellites. Also called a downlink station.

Group 3

Standard created by the International Telecommunications Union Telecommunications (ITU-T) relating to fax devices. A Group 3 fax device is a digital machine containing a 14400 baud modem that can transmit an 8 1/2 by 11 inch page in approximately 20 seconds with a resolution of either 203 by 98 dots per inch (dpi) or 203 by 196 dpi (fine), using Huffman code to compress fax data. Group 3 faxes use a standard dial-up telephone line for transmission.

group address

See [multicast address](#).

group delay

See [distortion delay](#).

GSS

Generic Service State.

guard band

Unused frequency band between two communications channels that provides separation of the channels to prevent mutual interference.

GUI

graphical user interface. User environment that uses pictorial as well as textual representations of the input and output of applications and the hierarchical or other data structure in which information is stored. Conventions such as buttons, icons, and windows are typical, and many actions are performed using a pointing device (such as a mouse). Microsoft Windows and the Apple Macintosh are prominent examples of platforms using a GUI.

[HOME](#) [CONTENTS](#) [PREVIOUS](#) [NEXT](#) [GLOSSARY](#) [FEEDBACK](#) [SEARCH](#) [HELP](#)

Posted: Tue Sep 21 15:27:31 PDT 1999

[Copyright 1989-1999©Cisco Systems Inc.](#)

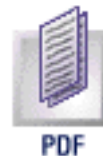

Table of Contents

H

H

H.225.0

An ITU standard that governs H.225.0 session establishment and packetization. H.225.0 actually describes several different protocols: RAS, use of Q.931, and use of RTP.

H.245

An ITU standard that governs H.245 endpoint control.

H.320

Suite of ITU-T standard specifications for videoconferencing over circuit-switched media such as ISDN, fractional T-1, and switched-56 lines.

H.323

Extension of ITU-T standard H.320 that enables videoconferencing over LANs and other packet-switched networks, as well as video over the Internet.

H.323 RAS

registration, admission, and status. The RAS signaling protocol performs registration, admissions, bandwidth changes, and status and disengage procedures between the VoIP gateway and the gatekeeper.

hairpin

Telephony term that means to send a call back in the direction that it came from. For example, if a

call cannot be routed over IP to a gateway that is closer to the target telephone, the call is typically sent back out the local zone, back the way it came from.

half duplex

Capability for data transmission in only one direction at a time between a sending station and a receiving station. BSC is an example of a half-duplex protocol. See also [BSC](#). Compare with [full duplex](#) and [simplex](#).

handshake

Sequence of messages exchanged between two or more network devices to ensure transmission synchronization.

hardware address

See [MAC address](#).

HBD3

Line code type used on E1 circuits.

H channel

high-speed channel. Full-duplex ISDN primary rate channel operating at 384 Kbps. Compare with [B channel](#), [D channel](#), and [E channel](#).

HDLC

High-Level Data Link Control. Bit-oriented synchronous data link layer protocol developed by ISO. Derived from SDLC, HDLC specifies a data encapsulation method on synchronous serial links using frame characters and checksums. See also [SDLC](#).

HDSL

high-data-rate digital subscriber line. One of four DSL technologies. HDSL delivers 1.544 Mbps of bandwidth each way over two copper twisted pairs. Because HDSL provides T1 speed, telephone companies have been using HDSL to provision local access to T1 services whenever possible. The operating range of HDSL is limited to 12,000 feet (3658.5 meters), so signal repeaters are installed to extend the service. HDSL requires two twisted pairs, so it is deployed

primarily for PBX network connections, digital loop carrier systems, interexchange POPs, Internet servers, and private data networks. Compare with [ADSL](#), [SDSL](#), and [VDSL](#).

headend

End point of a broadband network. All stations transmit toward the headend; the headend then transmits toward the destination stations.

header

Control information placed before data when encapsulating that data for network transmission. Compare with [trailer](#). See also [PCI](#).

heartbeat

See [SQE](#).

HEC

header error control. Algorithm for checking and correcting an error in an ATM cell. Using the fifth octet in the ATM cell header, ATM equipment will check for an error and correct the contents of the header. The check character is calculated using a CRC algorithm allowing a single bit error in the header to be corrected or multiple errors to be detected.

HELLO

Interior routing protocol used principally by NSFnet nodes. HELLO allows particular packet switches to discover minimal delay routes. Not to be confused with the *Hello protocol*.

hello packet

Multicast packet that is used by routers for neighbor discovery and recovery. Hello packets also indicate that a client is still operating and network-ready.

Hello protocol

Protocol used by OSPF systems for establishing and maintaining neighbor relationships. Not to be confused with HELLO.

HEPnet

High-Energy Physics Network. Research network that originated in the United States, but that has spread to most places involved in high-energy physics. Well-known sites include Argonne National Laboratory, Brookhaven National Laboratory, Lawrence Berkeley Laboratory, and the SLAC.

hertz

Measure of frequency. Abbreviated Hz. Synonymous with cycles per second.

heterogeneous network

Network consisting of dissimilar devices that run dissimilar protocols and in many cases support dissimilar functions or applications.

HFC

hybrid fiber-coaxial. Technology being developed by the cable TV industry to provide two-way, high-speed data access to the home using a combination of fiber optics and traditional coaxial cable.

hierarchical addressing

Scheme of addressing that uses a logical hierarchy to determine location. For example, IP addresses consist of network numbers, subnet numbers, and host numbers, which IP routing algorithms use to route the packet to the appropriate location. Compare with [flat addressing](#).

hierarchical routing

The complex problem of routing on large networks can be simplified by reducing the size of the networks. This is accomplished by breaking a network into a hierarchy of networks, where each level is responsible for its own routing.

High-Energy Physics Network

See [HEPnet](#).

High-Level Data Link Control

See [HDLC](#).

High Performance Computing and Communications

See [HPCC](#).

High Performance Computing Systems

See [HPCS](#).

High-Performance Parallel Interface

See [HIPPI](#).

High Performance Routing

See [HPR](#).

High-Speed Communications Interface

See [HSCI](#) in the "Cisco Systems Terms and Acronyms" section.

High-Speed Serial Interface

See [HSSI](#).

highway

See [bus](#).

HIP

See [HIP \(HSSI Interface Processor\)](#) in the "Cisco Systems Terms and Acronyms" section.

HIPPI

High-Performance Parallel Interface. High-performance interface standard defined by ANSI. HIPPI is typically used to connect supercomputers to peripherals and other devices.

holddown

State into which a route is placed so that routers will neither advertise the route nor accept advertisements about the route for a specific length of time (the holddown period). Holddown is used to flush bad information about a route from all routers in the network. A route is typically placed in holddown when a link in that route fails.

homologation

Conformity of a product or specification to international standards, such as ITU-T, CSA, TUV, UL, or VCCI. Enables portability across company and international boundaries.

hookflash

Short on-hook period usually generated by a telephone-like device during a call to indicate that the telephone is attempting to perform a dial-tone recall from a PBX. Hookflash is often used to perform call transfer.

hop

Passage of a data packet between two network nodes (for example, between two routers). See also [hop count](#).

hop count

Routing metric used to measure the distance between a source and a destination. RIP uses hop count as its sole metric. See also [hookflash](#) and [RIP](#).

hop off

Point at which a call transitions from H.323 to non-H.323, typically at a gateway.

host

Computer system on a network. Similar to node, except that host usually implies a computer system, whereas node generally applies to any networked system, including access servers and routers. See also [node](#).

host address

See [host number](#).

host name

Name given to a machine. See [FQDN](#).

host node

SNA subarea node that contains an SSCP. See also [SSCP](#).

host number

Part of an IP address that designates which node on the subnetwork is being addressed. Also called a *host address*.

Hot Standby Router Protocol

See [HSRP](#) in the "Cisco Systems Terms and Acronyms" section.

hot swapping

See [OIR](#) and [power-on servicing](#).

HPCC

High-Performance Computing and Communications. U.S. government funded program advocating advances in computing, communications, and related fields. The HPCC is designed to ensure U.S. leadership in these fields through education, research and development, industry collaboration, and implementation of high-performance technology. See also the five components of the HPCC: [ASTA](#), [BRHR](#), [HPCS](#), [IITA](#), and [NREN](#).

HPCS

High-Performance Computing Systems. Component of the HPCC program designed to ensure U.S. technological leadership in high-performance computing through research and development of computing systems and related software. See also [HPCC](#).

HPR

High-Performance Routing. Second-generation routing algorithm for APPN. HPR provides a connectionless layer with nondisruptive routing of sessions around link failures, and a connection-oriented layer with end-to-end flow control, error control, and sequencing. Compare to [ISR](#). See also [APPN](#).

HSCI

See [HSCI \(High-Speed Communications Interface\)](#) in the "Cisco Systems Terms and Acronyms" section.

HSRP

See [HSRP \(Hot Standby Router Protocol\)](#) in the "Cisco Systems Terms and Acronyms" section.

HSSI

High-Speed Serial Interface. Network standard for high-speed (up to 52 Mbps) serial connections over WAN links.

HSSI Interface Processor

See [HIP](#) in the "Cisco Systems Terms and Acronyms" section.

HTTP

Hypertext Transfer Protocol. The protocol used by Web browsers and Web servers to transfer files, such as text and graphic files.

HTML

Hypertext Markup Language. Simple hypertext document formatting language that uses tags to indicate how a given part of a document should be interpreted by a viewing application, such as a Web browser. See also [hypertext](#) and [Web browser](#).

hub

1. Generally, a term used to describe a device that serves as the center of a star-topology network.
2. Hardware or software device that contains multiple independent but connected modules of network and internetwork equipment. Hubs can be active (where they repeat signals sent through

them) or passive (where they do not repeat, but merely split, signals sent through them).

3. In Ethernet and IEEE 802.3, an Ethernet multiport repeater, sometimes called a concentrator.

hybrid network

Internetwork made up of more than one type of network technology, including LANs and WANs.

hyperlink

Pointer within a hypertext document that points (links) to another document, which may or may not also be a hypertext document.

hypertext

Electronically-stored text that allows direct access to other texts by way of encoded links. Hypertext documents can be created using HTML, and often integrate images, sound, and other media that are commonly viewed using a browser. See also [HTML](#) and [browser](#).

Hypertext Transfer Protocol

See [HTTP](#).

Hypertext Markup Language

See [HTML](#).

Hz

See [hertz](#).

[HOME](#) [CONTENTS](#) [PREVIOUS](#) [NEXT](#) [GLOSSARY](#) [FEEDBACK](#) [SEARCH](#) [HELP](#)

Posted: Tue Sep 21 15:17:10 PDT 1999

[Copyright 1989-1999©Cisco Systems Inc.](#)



Table of Contents

IAB

Internet Architecture Board. Board of internetwork researchers who discuss issues pertinent to Internet architecture. Responsible for appointing a variety of Internet-related groups such as the IANA, IESG, and IRSG. The IAB is appointed by the trustees of the ISOC. See also [IANA](#), [IESG](#), [IRSG](#), and [ISOC](#).

IAHC

Internet International Ad Hoc Committee. Coalition of participants from the broad Internet community, working to satisfy the requirement for enhancements to the Internet's global DNS. Organizations naming members to the committee include Internet Society (ISOC), Internet Assigned Numbers Authority (IANA), Internet Architecture Board (IAB), Federal Networking Council (FNC), International Telecommunication Union (ITU), International Trademark Association (INTA), and World Intellectual Property Organization (WIPO).

IANA

Internet Assigned Numbers Authority. Organization operated under the auspices of the ISOC as a part of the IAB. IANA delegates authority for IP address-space allocation and domain-name assignment to the InterNIC and other organizations. IANA also maintains a database of assigned protocol identifiers used in the TCP/IP stack, including autonomous system numbers. See also [ICP cell](#), [ISOC](#), and [InterNIC](#).

ICD

International Code Designator. One of two ATM address formats developed by the ATM Forum for use by private networks. Adapted from the subnetwork model of addressing in which the ATM layer is responsible for mapping network layer addresses to ATM addresses. Compare with [DCC](#).

ICMP

Internet Control Message Protocol. Network layer Internet protocol that reports errors and provides other information relevant to IP packet processing. Documented in RFC 792.

ICMP Router Discovery Protocol

See [IRDP](#).

ICP cell

IMA control protocol cell used for aligning the cells in multiple links.

ICR

initial cell rate.

I-D

Internet-Draft. Working documents of the IETF, from its Areas and Working Groups. They are valid for a maximum of 6 months and might be updated, replaced, or obsoleted by other documents at any time. Very often, I-Ds are precursors to RFCs.

IDI

initial domain identifier. Portion of an NSAP or NSAP-format ATM address that specifies the address allocation and administration authority. See also [NSAP](#).

IDN

International Data Number. See [X.121](#).

IDP

initial domain part. Part of a CLNS address that contains an authority and format identifier, and a domain identifier.

IDPR

Interdomain Policy Routing. Interdomain routing protocol that dynamically exchanges policies between autonomous systems. IDPR encapsulates interautonomous system traffic and routes it according to the policies of each autonomous system along the path. IDPR is currently an IETF proposal. See also [policy-based routing](#).

IDRP

IS-IS Interdomain Routing Protocol. OSI protocol that specifies how routers communicate with routers in different domains.

IE

information element.

IEC

International Electrotechnical Commission. Industry group that writes and distributes standards for electrical products and components.

IEEE

Institute of Electrical and Electronics Engineers. Professional organization whose activities include the development of communications and network standards. IEEE LAN standards are the predominant LAN standards today.

IEEE 802.1

IEEE specification that describes an algorithm that prevents bridging loops by creating a spanning tree. The algorithm was invented by Digital Equipment Corporation. The Digital algorithm and the IEEE 802.1 algorithm are not exactly the same, nor are they compatible. See also [spanning tree](#), [spanning-tree algorithm](#), and [Spanning-Tree Protocol](#).

IEEE 802.12

IEEE LAN standard that specifies the physical layer and the MAC sublayer of the data link layer. IEEE 802.12 uses the demand priority media-access scheme at 100 Mbps over a variety of physical media. See also [100VG-AnyLAN](#).

IEEE 802.2

IEEE LAN protocol that specifies an implementation of the LLC sublayer of the data link layer. IEEE 802.2 handles errors, framing, flow control, and the network layer (Layer 3) service interface. Used in IEEE 802.3 and IEEE 802.5 LANs. See also [IEEE 802.3](#) and [IEEE 802.5](#).

IEEE 802.3

IEEE LAN protocol that specifies an implementation of the physical layer and the MAC sublayer of the data link layer. IEEE 802.3 uses CSMA/CD access at a variety of speeds over a variety of physical media. Extensions to the IEEE 802.3 standard specify implementations for Fast Ethernet. Physical variations of the original IEEE 802.3 specification include [10Base2](#), [10Base5](#), [10BaseF](#), [10BaseT](#), and [10Broad36](#). Physical variations for [Fast Ethernet](#) include [100BaseT](#), [100BaseT4](#), and [100BaseX](#).

IEEE 802.4

IEEE LAN protocol that specifies an implementation of the physical layer and the MAC sublayer of the data link layer. IEEE 802.4 uses token-passing access over a bus topology and is based on the token bus LAN architecture. See also [token bus](#).

IEEE 802.5

IEEE LAN protocol that specifies an implementation of the physical layer and MAC sublayer of the data link layer. IEEE 802.5 uses token passing access at 4 or 16 Mbps over STP cabling and is similar to IBM Token Ring. See also [Token Ring](#).

IEEE 802.6

IEEE MAN specification based on DQDB technology. IEEE 802.6 supports data rates of 1.5 to 155 Mbps. See also [DQDB](#).

IEPG

Internet Engineering Planning Group. Group, primarily composed of Internet service operators, whose goal is to promote a globally coordinated Internet operating environment. Membership is open to all.

IESG

Internet Engineering Steering Group. Organization, appointed by the IAB, that manages the

operation of the IETF. See also [ICP cell](#) and [IETF](#).

IETF

Internet Engineering Task Force. Task force consisting of over 80 working groups responsible for developing Internet standards. The IETF operates under the auspices of ISOC. See also [ISOC](#).

IFIP

International Federation for Information Processing. Research organization that performs OSI prestandardization work. Among other accomplishments, IFIP formalized the original MHS model. See also [MHS](#).

I-frame

Information frame. One of three SDLC frame formats. See also [S-frame](#) and [U-frame](#).

IGMP

Internet Group Management Protocol. Used by IP hosts to report their multicast group memberships to an adjacent multicast router. See also [multicast router](#).

IGP

Interior Gateway Protocol. Internet protocol used to exchange routing information within an autonomous system. Examples of common Internet IGPs include IGRP, OSPF, and RIP. See also [OSPF](#) and [RIP](#). See also [IGRP \(Interior Gateway Routing Protocol\)](#) in the "Cisco Systems Terms and Acronyms" section.

IGRP

See [IGRP \(Interior Gateway Routing Protocol\)](#) in the "Cisco Systems Terms and Acronyms" section.

IIH

IS-IS Hello. Message sent by all IS-IS systems to maintain adjacencies. See also [IS-IS](#).

IINREN

Interagency Interim National Research and Education Network. Evolving operating network system. Near term research and development activities will provide for the smooth evolution of this networking infrastructure into the future gigabit NREN.

IIOP

Internet Inter-ORB Protocol. Protocol used in the CORBA framework for accessing objects across the Internet. See also [CORBA](#).

IISP

Interim-Interswitch Signaling Protocol. ATM signaling protocol for inter-switch communication using manually configured prefix tables. When a signaling request is received by a switch, the switch checks the destination ATM address against the prefix table and notes the port with the longest prefix match. It then forwards the signaling request across that port using UNI procedures. IISP is an interim solution until PNNI Phase 1 is completed. Formerly known as PNNI Phase 0. Contrast with [Dynamic IISP](#).

IITA

Information Infrastructure Technology and Applications. Component of the HPCC program intended to ensure U.S. leadership in the development of advanced information technologies. See also [HPCC](#).

IKE

Internet Key Exchange

ILMI

Interim Local Management Interface. Specification developed by the ATM Forum for incorporating network-management capabilities into the ATM UNI.

IMA

inverse multiplexing over ATM. Standard protocol defined by the ATM Forum in 1997.

IMA group

Physical links grouped to form a higher-bandwidth logical link whose rate is approximately the sum of the individual link rates.

IMAP

Internet Message Access Protocol. Method of accessing e-mail or bulletin board messages kept on a mail server that can be shared. IMAP permits client electronic mail applications to access remote message stores as if they were local without actually transferring the message.

IMHO

"In My Humble Opinion." One of many short-form phrases seen in e-mail messages, newsgroups, and so on.

IMP

interface message processor. Old name for ARPANET packet switches. See also [ARPANET](#) and [packet switch](#).

IMT

Inter-Machine Trunk.

IN/AIN

Intelligent Network/Advanced Intelligent Network

INA

Information Networking Architecture. Bellcore object-oriented architecture for the management of ATM and SONET equipment and services in an operating company environment.

INASoft

Bellcore implementation of INA. See also [INA](#).

INB

Install Busy. Entity has just been created but has not been commanded In-Service or

1
Out-of-Service yet.

in-band signaling

Transmission within a frequency range normally used for information transmission. Compare with [out-of-band signaling](#).

Industry-Standard Architecture

See [ISA](#).

information element

In ATM, the portion of a signaling packet that carries information, such as addresses, used in the UNI specification. See also [UNI](#).

Information Infrastructure Technology and Applications

See [IITA](#).

infrared

Electromagnetic waves whose frequency range is above that of microwaves, but below that of the visible spectrum. LAN systems based on this technology represent an emerging technology.

INE

Intelligent Network Element. Network element that can be provisioned from a remote OSS.

initial domain identifier

See [IDI](#).

initial domain part

See [IDP](#).

INOC

Internet Network Operations Center. BBN group that in the early days of the Internet monitored and controlled the Internet core gateways (routers). INOC no longer exists in this form.

input/output

See [IN/AIN](#).

Institute of Electrical and Electronics Engineers

See [IEEE](#).

insured burst

In an ATM network, the largest burst of data above the insured rate that will be temporarily allowed on a PVC and not tagged by the traffic policing function for dropping in the case of network congestion. The insured burst is specified in bytes or cells. Compare with [maximum burst](#). See also [insured rate](#).

insured rate

Long-term data throughput, in bits or cells per second, that an ATM network commits to support under normal network conditions. The insured rate is 100 percent allocated; the entire amount is deducted from the total trunk bandwidth along the path of the circuit. Compare with [excess rate](#) and [maximum rate](#). See also [insured burst](#).

insured traffic

Traffic within the insured rate specified for an ATM PVC. This traffic should not be dropped by the network under normal network conditions. See also [CLP](#) and [insured rate](#).

INTAP

Interoperability Technology Association for Information Processing. Technical organization that has the official charter to develop Japanese OSI profiles and conformance tests.

Integrated IS-IS

Routing protocol based on the OSI routing protocol IS-IS, but with support for IP and other

1
protocols. Integrated IS-IS implementations send only one set of routing updates, making it more efficient than two separate implementations. Formerly called Dual IS-IS. Compare with [IS-IS](#).

Integrated Services Digital Network

See [ISDN](#).

Integrated Services Internet

IETF proposal for enhancing IP to allow it to support integrated or multimedia services, including traffic management mechanisms that closely match the traffic management mechanisms of ATM. An example is RSVP.

Intelligent QoS Management Suite

Composed of Automatic Routing Management, Advanced CoS Management, Optimized Bandwidth Management, and Dynamic Buffer Management. Formerly called Advanced Networking Features.

interarea routing

Term used to describe routing between two or more logical areas. Compare with [intra-area routing](#).

Interdomain Policy Routing

See [IDPR](#).

interface

1. Connection between two systems or devices.
2. In routing terminology, a network connection.
3. In telephony, a shared boundary defined by common physical interconnection characteristics, signal characteristics, and meanings of interchanged signals.
4. Boundary between adjacent layers of the OSI model.

interface message processor

1
See [IMP](#).

interface processor

See [interface processor](#) in the "Cisco Systems Terms and Acronyms" section.

interference

Unwanted communication channel noise.

Interim Local Management Interface

See [ILMI](#).

Interior Gateway Protocol

See [IGP](#).

Interior Gateway Routing Protocol

See [IGRP](#) in the "Cisco Systems Terms and Acronyms" section.

intermediate routing node

See [IRN](#).

Intermediate Session Routing

See [ISR](#).

intermediate system

See [IS](#).

Intermediate System-to-Intermediate System

See [IS-IS](#).

International Code Designator

See [ICD](#).

International Data Number

See [X.121](#).

International Electrotechnical Commission

See [IEC](#).

International Federation for Information Processing

See [IFIP](#).

International Organization for Standardization

See [ISO](#).

International Standards Organization

Erroneous expansion of the acronym ISO. See [ISO](#).

International Telecommunication Union Telecommunication Standardization Sector

See [ITU-T](#).

Internet

Largest global internetwork, connecting tens of thousands of networks worldwide and having a "culture" that focuses on research and standardization based on real-life use. Many leading-edge network technologies come from the Internet community. The Internet evolved in part from ARPANET. At one time, called the DARPA Internet. Not to be confused with the general term internet. See also [ARPANET](#).

internet

Short for internetwork. Not to be confused with the Internet. See [internetwork](#).

Internet Architecture Board

See [ICP cell](#).

Internet address

See [IP address](#).

Internet Assigned Numbers Authority

See [IANA](#).

Internet Control Message Protocol

See [ICMP](#).

Internet-Draft

See [I-D](#).

Internet Engineering Planning Group

See [IEPG](#).

Internet Engineering Steering Group

See [IESG](#).

Internet Engineering Task Force

See [IETF](#).

Internet Group Management Protocol

1
See [IGMP](#).

Internet Message Access Protocol

See [IMAP](#).

Internet Network Operations Center

See [INOC](#).

Internet protocol

Any protocol that is part of the TCP/IP protocol stack. See [IP](#). See also [TCP/IP](#).

Internet Protocol (IP, IPv4)

Network layer for the TCP/IP protocol suite. Internet Protocol (version 4) is a connectionless, best-effort packet switching protocol. Defined in RFC 791.

Internet Protocol (IPng, IPv6)

See [IPv6](#).

Internet Registry

See [IR](#).

Internet Relay Chat

See [IRC](#).

Internet Research Steering Group

See [IRSG](#).

Internet Research Task Force

See [IRTF](#).

Internet service provider

See [ISP](#).

Internet Society

See [ISOC](#).

Internet telephony

Generic term used to describe various approaches to running voice telephony over IP.

internetwork

Collection of networks interconnected by routers and other devices that functions (generally) as a single network. Sometimes called an internet, which is not to be confused with the Internet.

internetworking

General term used to refer to the industry devoted to connecting networks together. The term can refer to products, procedures, and technologies.

Internetwork Packet Exchange

See [IPX](#).

InterNIC

Organization that serves the Internet community by supplying user assistance, documentation, training, registration service for Internet domain names, and other services. Formerly called NIC.

interoperability

Ability of computing equipment manufactured by different vendors to communicate with one another successfully over a network.

Inter-Switching System Interface

See [ISSI](#).

Inter-Switch Link

See [ISL](#) in the "[Cisco Systems Terms and Acronyms](#)" section.

intra-area routing

Term used to describe routing within a logical area. Compare with [interarea routing](#).

Inverse Address Resolution Protocol

See [Inverse ARP](#).

Inverse ARP

Inverse Address Resolution Protocol. Method of building dynamic routes in a network. Allows an access server to discover the network address of a device associated with a virtual circuit.

inverse multiplexing

Process whereby physical links are grouped to form a higher-bandwidth logical link whose rate is approximately the sum of the individual link rates.

I/O

input/output.

IOC

independent operating company. Independently owned company providing local telephone services to residential and business customers in a geographic area not served by an RBOC.

IOCC

I/O channel controller.

IONL

Internal Organization of the Network Layer. OSI standard for the detailed architecture of the network layer. Basically, it partitions the network layer into subnetworks interconnected by convergence protocols (equivalent to internet working protocols), creating what the Internet community calls a catenet or internet.

IOS

See [Cisco IOS](#) in the "Cisco Systems Terms and Acronyms" section.

IP

Internet Protocol. Network layer protocol in the TCP/IP stack offering a connectionless internetwork service. IP provides features for addressing, type-of-service specification, fragmentation and reassembly, and security. Defined in RFC 791.

IP address

32-bit address assigned to hosts using TCP/IP. An IP address belongs to one of five classes (A, B, C, D, or E) and is written as 4 octets separated by periods (dotted decimal format). Each address consists of a network number, an optional subnetwork number, and a host number. The network and subnetwork numbers together are used for routing, while the host number is used to address an individual host within the network or subnetwork. A subnet mask is used to extract network and subnetwork information from the IP address. CIDR provides a new way of representing IP addresses and subnet masks. Also called an Internet address. See also [CIDR](#), [IP](#), and [subnet mask](#).

IP datagram

Fundamental unit of information passed across the Internet. Contains source and destination addresses along with data and a number of fields that define such things as the length of the datagram, the header checksum, and flags to indicate whether the datagram can be (or was) fragmented.

IPC

interprocess communication.

IPCP

IP Control Protocol. Protocol that establishes and configures IP over PPP. See also [IP](#) and [PPP](#).

IP multicast

Routing technique that allows IP traffic to be propagated from one source to a number of destinations or from many sources to many destinations. Rather than sending one packet to each destination, one packet is sent to a multicast group identified by a single IP destination group address.

IPng

See [IPv6](#).

IPv6

IP version 6. Replacement for the current version of IP (version 4). IPv6 includes support for flow ID in the packet header, which can be used to identify flows. Formerly called IPng (next generation).

IP Security Option

See [IPSO](#).

IPSO

IP Security Option. U.S. government specification that defines an optional field in the IP packet header that defines hierarchical packet security levels on a per interface basis.

IPX

Internetwork Packet Exchange. NetWare network layer (Layer 3) protocol used for transferring data from servers to workstations. IPX is similar to IP and XNS.

IPXCP

IPX Control Protocol. Protocol that establishes and configures IPX over PPP. See also [IPX](#) and [PPP](#).

IPXWAN

IPX wide-area network. Protocol that negotiates end-to-end options for new links. When a link

comes up, the first IPX packets sent across are IPXWAN packets negotiating the options for the link. When the IPXWAN options are successfully determined, normal IPX transmission begins. Defined by RFC 1362.

IR

Internet Registry. IR was delegated the responsibility of network address and autonomous system identifiers from the IANA, which has the discretionary authority to delegate portions of its responsibility.

IRB

integrated routing and bridging

Integrated Services Digital Network (ISDN) User Part. An upper-layer application supported by SS7 for connection set up and tear down.

IRC

Internet Relay Chat. World-wide "party line" protocol that allows one to converse with others in real time. IRC is structured as a network of servers, each of which accepts connections from client programs, one per user.

IRDP

ICMP Router Discovery Protocol. Protocol that enables a host to determine the address of a router that it can use as a default gateway. Similar to ES-IS, but used with IP. See also [ES-IS](#).

IRN

intermediate routing node. In SNA, a subarea node with intermediate routing capability.

IRSG

Internet Research Steering Group. Group that is part of the IAB and oversees the activities of the IRTF. See also [ICP cell](#) and [IRTF](#).

IRTF

Internet Research Task Force. Community of network experts that considers Internet-related

1
research topics. The IRTF is governed by the IRSG and is considered a subsidiary of the IAB. See also [ICP cell](#) and [IRSG](#).

IS

1. intermediate system. Routing node in an OSI network.
2. Telecommunications: In-Service. Entity is fully operational and capable of providing service to a requesting entity.

ISA

Industry-Standard Architecture. 16-bit bus used for Intel-based personal computers. See also [EISA](#).

isarithmic flow control

Flow control technique that permits travel through the network. Isarithmic flow control is not commonly implemented.

ISDN

Integrated Services Digital Network. Communication protocol, offered by telephone companies, that permits telephone networks to carry data, voice, and other source traffic. See also [BISDN](#), [BRI](#), [N-ISDN](#), and [PRI](#).

IS-IS

Intermediate System-to-Intermediate System. OSI link-state hierarchical routing protocol based on DECnet Phase V routing, whereby ISs (routers) exchange routing information based on a single metric, to determine network topology. Compare with [Integrated IS-IS](#). See also [ES-IS](#) and [OSPF](#).

IS-IS Hello

See [IIH](#).

IS-IS Interdomain Routing Protocol

See [IDRP](#).

ISL

See [ISL \(Inter-Switch Link\)](#) in the "[Cisco Systems Terms and Acronyms](#)" section.

ISM

internetwork status monitor .

ISO

International Organization for Standardization. International organization that is responsible for a wide range of standards, including those relevant to networking. ISO developed the OSI reference model, a popular networking reference model.

ISO 3309

HDLC procedures developed by ISO. ISO 3309:1979 specifies the HDLC frame structure for use in synchronous environments. ISO 3309:1984 specifies proposed modifications to allow the use of HDLC in asynchronous environments as well.

ISO 9000

Set of international quality-management standards defined by ISO. The standards, which are not specific to any country, industry, or product, allow companies to demonstrate that they have specific processes in place to maintain an efficient quality system.

ISOC

Internet Society. International nonprofit organization, founded in 1992, that coordinates the evolution and use of the Internet. In addition, ISOC delegates authority to other groups related to the Internet, such as the IAB. ISOC is headquartered in Reston, Virginia, (United States). See also [ICP cell](#).

isochronous transmission

Asynchronous transmission over a synchronous data link. Isochronous signals require a constant bit rate for reliable transport. Compare with [asynchronous transmission](#), [plesiochronous transmission](#), and [synchronous transmission](#).

ISODE

ISO development environment. Large set of libraries and utilities used to develop upper-layer OSI protocols and applications.

ISO development environment

See [ISODE](#).

ISP

Internet service provider. Company that provides Internet access to other companies and individuals.

ISR

Intermediate Session Routing. Initial routing algorithm used in APPN. ISR provides node-to-node connection-oriented routing. Network outages cause sessions to fail because ISR cannot provide nondisruptive rerouting around a failure. ISR was replaced by HPR. Compare with [HPR](#). See also [APPN](#).

ISSI

Inter-Switching System Interface. Standard interface between SMDS switches.

ISUP

ISDN User Part.

ITU-T

International Telecommunication Union Telecommunication Standardization Sector. International body that develops worldwide standards for telecommunications technologies. The ITU-T carries out the functions of the former CCITT. See also [CCITT](#).

IVR

interactive voice response. Term used to describe systems that provide information in the form of recorded messages over telephone lines in response to user input in the form of spoken words or

more commonly DTMF signaling. Examples include banks that allow you to check your balance from any telephone and automated stock quote systems.

IXC

inter-exchange carrier. Common carrier providing long distance connectivity between LATAs. The three major IXCs are AT&T, MCI, and Sprint, but several hundred IXCs offer long distance service in the United States.

[HOME](#) [CONTENTS](#) [PREVIOUS](#) [NEXT](#) [GLOSSARY](#) [FEEDBACK](#) [SEARCH](#) [HELP](#)

Posted: Tue Sep 21 15:34:45 PDT 1999

[Copyright 1989-1999©Cisco Systems Inc.](#)



Table of Contents

J

J

jabber

1. Error condition in which a network device continually transmits random, meaningless data onto the network.
2. In IEEE 802.3, a data packet whose length exceeds that prescribed in the standard.

JANET

Joint Academic Network. X.25 WAN connecting university and research institutions in the United Kingdom.

Japan UNIX Network

See [JUNET](#).

Java

Object-oriented programming language developed at Sun Microsystems to solve a number of problems in modern programming practice. The Java language is used extensively on World-Wide Web, particularly for applets.

JDBC

Java Database Connectivity. Java API that enables Java programs to execute SQL statements. This allows Java programs to interact with any SQL-compliant database. Since nearly all relational database management systems (DBMSs) support SQL, and because Java itself runs on most platforms, JDBC makes it possible to write a single database application that can run on different platforms and interact with different DBMSs. JDBC is similar to ODBC, but is designed

specifically for Java programs, whereas ODBC is language-independent. JDBC was developed by JavaSoft, a subsidiary of Sun Microsystems. See [ODBC](#).

jitter

Analog communication line distortion caused by the variation of a signal from its reference timing positions. Jitter can cause data loss, particularly at high speeds.

John von Neumann Computer Network

See [JvNCnet](#).

Joint Academic Network

See [JANET](#).

JPEG

Joint Photographics Expert Group. Graphic file format that was adopted as a standard by the ITU-T and the ISO. JPEG is most often used to compress still images using DCT analysis.

jumper

Electrical switch consisting of a number of pins and a connector that can be attached to the pins in a variety of different ways. Different circuits are created by attaching the connector to different pins.

JUNET

Japan UNIX Network. Nationwide, noncommercial network in Japan, designed to promote communication between Japanese and other researchers.

JvNCnet

John von Neumann Computer Network. Regional network, owned and operated by Global Enterprise Services, Inc., composed of T1 and slower serial links providing midlevel networking services to sites in the Northeastern United States.

Posted: Tue Sep 21 15:11:42 PDT 1999

[Copyright 1989-1999©Cisco Systems Inc.](#)



Table of Contents

[K](#)

K

KA9Q

Popular implementation of TCP/IP and associated protocols for amateur packet radio systems.

Karn's algorithm

Algorithm that improves round-trip time estimations by helping transport layer protocols distinguish between good and bad round-trip time samples.

KB

kilobyte. Approximately 1,000 bytes.

Kb

kilobit. Approximately 1,000 bits.

kBps

kilobytes per second.

kbps

kilobits per second.

keepalive interval

Period of time between each keepalive message sent by a network device.

keepalive message

Message sent by one network device to inform another network device that the virtual circuit between the two is still active.

Kerberos

Developing standard for authenticating network users. Kerberos offers two key benefits: it functions in a multivendor network, and it does not transmit passwords over the network.

Kermit

Popular file-transfer and terminal-emulation program.

kilobit

Abbreviated Kb.

kilobits per second

Abbreviated kbps.

kilobyte

Abbreviated KB.

kilobytes per second

Abbreviated kBps.

kVA

kilovoltampere.

Posted: Tue Sep 21 15:17:32 PDT 1999

[Copyright 1989-1999](#)©[Cisco Systems Inc.](#)



Table of Contents

[L](#)

L

L2F Protocol

Layer 2 Forwarding Protocol. Protocol that supports the creation of secure virtual private dial-up networks over the Internet.

label swapping

Routing algorithm used by APPN in which each router that a message passes through on its way to its destination independently determines the best path to the next router.

LAN

local-area network. High-speed, low-error data network covering a relatively small geographic area (up to a few thousand meters). LANs connect workstations, peripherals, terminals, and other devices in a single building or other geographically limited area. LAN standards specify cabling and signaling at the physical and data link layers of the OSI model. Ethernet, FDDI, and Token Ring are widely used LAN technologies. Compare with [MAN](#) and [WAN](#).

LANE

LAN emulation. Technology that allows an ATM network to function as a LAN backbone. The ATM network must provide multicast and broadcast support, address mapping (MAC-to-ATM), SVC management, and a usable packet format. LANE also defines Ethernet and Token Ring ELANs. See also [ELAN](#).

LANE UNI

LANE User-Network Interface.

LAN emulation

See [LANE](#).

LAN Emulation Client

See [LEC](#).

LAN Emulation Configuration Server

See [LECS](#).

LAN Emulation Server

See [LES](#).

LAN Manager

Distributed NOS, developed by Microsoft, that supports a variety of protocols and platforms. See also [NOS](#).

LAN Manager for UNIX

See [LM/X](#).

LAN Network Manager

See [LNM](#).

LAN Server

Server-based NOS developed by IBM and derived from LNM. See also [LNM](#).

LAN switch

High-speed switch that forwards packets between data-link segments. Most LAN switches forward traffic based on MAC addresses. This variety of LAN switch is sometimes called a frame switch.

LAN switches are often categorized according to the method they use to forward traffic: cut-through packet switching or store-and-forward packet switching. Multilayer switches are an intelligent subset of LAN switches. Compare with [multilayer switch](#). See also [cut-through packet switching](#) and [store and forward packet switching](#).

LAPB

Link Access Procedure, Balanced. Data link layer protocol in the X.25 protocol stack. LAPB is a bit-oriented protocol derived from HDLC. See also [HDLC](#) and [X.25](#).

LAPD

Link Access Procedure on the D channel. ISDN data link layer protocol for the D channel. LAPD was derived from the LAPB protocol and is designed primarily to satisfy the signaling requirements of ISDN basic access. Defined by ITU-T Recommendations Q.920 and Q.921.

LAPM

Link Access Procedure for Modems. ARQ used by modems implementing the V.42 protocol for error correction. See also [ARQ](#) and [V.42](#).

laser

light amplification by stimulated emission of radiation. Analog transmission device in which a suitable active material is excited by an external stimulus to produce a narrow beam of coherent light that can be modulated into pulses to carry data. Networks based on laser technology are sometimes run over SONET.

LAT

local-area transport. A network virtual terminal protocol developed by Digital Equipment Corporation.

LATA

local access and transport area. Geographic telephone dialing area serviced by a single local telephone company. Calls within LATAs are called local calls. There are well over 100 LATAs in the United States.

latency

1. Delay between the time a device requests access to a network and the time it is granted permission to transmit.
2. Delay between the time a device receives a frame and the time that frame is forwarded out the destination port.

Layer 3 Switching

Emerging Layer 3 switching technology that integrates routing with switching to yield very high routing throughput rates in the millions-of-packets-per-second range. The movement to Layer 3 switching is designed to address the downsides of the current generation of layer 2 switches, which are functionally equivalent to bridges. These downsides for a large, flat network include being subject to broadcast storms, spanning tree loops, and address limitations.

LCI

logical channel identifier. See [VCN](#).

LCN

logical channel number. See [VCN](#).

LCP

link control protocol. Protocol that establishes, configures, and tests data-link connections for use by PPP. See also [PPP](#).

LCV

line code violation. Occurrence of a BPV or EXZ error event.

LDAP

Lightweight Directory Access Protocol. Protocol that provides access for management and browser applications that provide read/write interactive access to the X.500 Directory.

LDCELP

low-delay CELP. CELP voice compression algorithm providing 16 Kbps, or 4:1 compression.

Standardized in ITU-T Recommendation G.728.

leaf internetwork

In a star topology, an internetwork whose sole access to other internetworks in the star is through a core router.

leaky bucket

In ATM, a metaphor for the GCRA, which is used for conformance checking of cell flows from a user or network. The hole in the bucket represents the sustained rate at which cells can be accommodated, and the bucket depth represents the tolerance for cell bursts over a period of time. See also [GCRA](#).

learning bridge

Bridge that performs MAC address learning to reduce traffic on the network. Learning bridges manage a database of MAC addresses and the interfaces associated with each address. See also [MAC address learning](#).

leased line

Transmission line reserved by a communications carrier for the private use of a customer. A leased line is a type of dedicated line. See also [dedicated line](#).

LE_ARP

LAN Emulation Address Resolution Protocol. Protocol that provides the ATM address that corresponds to a MAC address.

LEC

1. LAN Emulation Client. Entity in an end system that performs data forwarding, address resolution, and other control functions for a single ES within a single ELAN. An LEC also provides a standard LAN service interface to any higher-layer entity that interfaces to the LEC. Each LEC is identified by a unique ATM address, and is associated with one or more MAC addresses reachable through that ATM address. See also [ELAN](#) and [LES](#).

2. local exchange carrier. Local or regional telephone company that owns and operates a telephone network and the customer lines that connect to it.

LECS

LAN Emulation Configuration Server. Entity that assigns individual LANE clients to particular ELANs by directing them to the LES that corresponds to the ELAN. There is logically one LECS per administrative domain, and this serves all ELANs within that domain. See also [ELAN](#).

LED

light emitting diode. Semiconductor device that emits light produced by converting electrical energy. Status lights on hardware devices are typically LEDs.

LEN node

low-entry networking node. In SNA, a PU 2.1 that supports LU protocols, but whose CP cannot communicate with other nodes. Because there is no CP-to-CP session between a LEN node and its NN, the LEN node must have a statically defined image of the APPN network.

LES

LAN Emulation Server. Entity that implements the control function for a particular ELAN. There is only one logical LES per ELAN, and it is identified by a unique ATM address. See also [ELAN](#).

Level 1 router

Device that routes traffic within a single DECnet or OSI area.

Level 2 router

Device that routes traffic between DECnet or OSI areas. All Level 2 routers must form a contiguous network.

LGN

logical group node. The node that represents its peer group in the peer group's parent peer group. See also [parent peer group](#) and [peer group](#).

light amplification by stimulated emission of radiation

See [laser](#).

light emitting diode

See [LED](#).

limited resource link

Resource defined by a device operator to remain active only when being used.

limited-route explorer packet

See [spanning explorer packet](#).

line

1. In SNA, a connection to the network.
2. See [link](#).

line card

Any I/O card that can be inserted in a modular chassis.

line code type

One of a number of coding schemes used on serial lines to maintain data integrity and reliability. The line code type used is determined by the carrier service provider. See also [AMI](#), [B8ZS](#), and [HBD3](#).

line code violation

See [LCV](#).

line conditioning

Use of equipment on leased voice-grade channels to improve analog characteristics, thereby allowing higher transmission rates.

line driver

Inexpensive amplifier and signal converter that conditions digital signals to ensure reliable transmissions over extended distances.

line of sight

Characteristic of certain transmission systems such as laser, microwave, and infrared systems in which no obstructions in a direct path between transmitter and receiver can exist.

line printer daemon

See [LPD](#).

line turnaround

Time required to change data transmission direction on a telephone line.

link

Network communications channel consisting of a circuit or transmission path and all related equipment between a sender and a receiver. Most often used to refer to a WAN connection. Sometimes referred to as a line or a transmission link.

Link Access Procedure, Balanced

See [LAPB](#).

Link Access Procedure for Modems

See [LAPM](#).

Link Access Procedure on the D channel

See [LAPD](#).

Link Control Protocol

See [LCP](#).

link layer

See [data-link layer](#).

link-layer address

See [MAC address](#).

link-state advertisement

See [LSA](#).

link-state packet

See [LSA](#).

link-state routing algorithm

Routing algorithm in which each router broadcasts or multicasts information regarding the cost of reaching each of its neighbors to all nodes in the internetwork. Link state algorithms create a consistent view of the network and are therefore not prone to routing loops, but they achieve this at the cost of relatively greater computational difficulty and more widespread traffic (compared with distance vector routing algorithms). Compare with [distance vector routing algorithm](#). See also [Dijkstra's algorithm](#).

LIS

logical IP subnet. A group of IP nodes (such as hosts and routers) that connects to a single ATM network and belongs to the same IP subnet.

listserv

Automated mailing list distribution system originally designed for the Bitnet/EARN network. Allows users to add or delete themselves from mailing lists without (other) human intervention.

little-endian

Method of storing or transmitting data in which the least significant bit or byte is presented first. Compare with [big-endian](#).

LLAP

LocalTalk Link Access Protocol. Link-level protocol that manages node-to-node delivery of data on a LocalTalk network. LLAP manages bus access, provides a node-addressing mechanism, and controls data transmission and reception, ensuring packet length and integrity. See also [LocalTalk](#).

LLC

Logical Link Control. Higher of the two data link layer sublayers defined by the IEEE. The LLC sublayer handles error control, flow control, framing, and MAC-sublayer addressing. The most prevalent LLC protocol is IEEE 802.2, which includes both connectionless and connection-oriented variants. See also [data-link layer](#) and [MAC](#).

LLC2

Logical Link Control, type 2. Connection-oriented OSI LLC-sublayer protocol. See also [LLC](#).

LMI

Local Management Interface. Set of enhancements to the basic Frame Relay specification. LMI includes support for a keepalive mechanism, which verifies that data is flowing; a multicast mechanism, which provides the network server with its local DLCI and the multicast DLCI; global addressing, which gives DLCIs global rather than local significance in Frame Relay networks; and a status mechanism, which provides an on-going status report on the DLCIs known to the switch. Known as *LMT* in ANSI terminology.

LMT

See [LMI](#).

LM/X

LAN Manager for UNIX. Monitors LAN devices in UNIX environments.

LNNI

LAN Emulation Network-to-Network Interface. Supports communication between the server

components within a single ELAN. Phase 1 LANE protocols do not allow for the standard support of multiple LESs or BUSs within an ELAN. Phase 2 addresses these limitations.

LNM

LAN Network Manager. SRB and Token Ring management package provided by IBM. Typically running on a PC, it monitors SRB and Token Ring devices, and can pass alerts up to NetView.

load balancing

In routing, the ability of a router to distribute traffic over all its network ports that are the same distance from the destination address. Good load-balancing algorithms use both line speed and reliability information. Load balancing increases the use of network segments, thus increasing effective network bandwidth.

local access and transport area

See [LATA](#).

local acknowledgment

Method whereby an intermediate network node, such as a router, responds to acknowledgments for a remote end host. Use of local acknowledgments reduces network overhead and, therefore, the risk of time-outs. Also known as *local termination*.

local adjacency

See [local adjacency](#) in the "Cisco Systems Terms and Acronyms" section.

local-area network

See [LAN](#).

local-area transport

See [LAT](#).

local bridge

Bridge that directly interconnects networks in the same geographic area.

local exchange carrier

See [LEC](#).

local explorer packet

Packet generated by an end system in an SRB network to find a host connected to the local ring. If the local explorer packet fails to find a local host, the end system produces either a spanning explorer packet or an all-routes explorer packet. See also [all-routes explorer packet](#), [explorer packet](#), and [spanning explorer packet](#).

local loop

Line from the premises of a telephone subscriber to the telephone company CO.

Local Management Interface

See [LMI](#).

LocalTalk

Apple Computer's proprietary baseband protocol that operates at the data link and physical layers of the OSI reference model. LocalTalk uses CSMA/CD and supports transmissions at speeds of 230.4 Kbps.

LocalTalk Link Access Protocol

See [LLAP](#).

local termination

See [local acknowledgment](#).

local traffic filtering

Process by which a bridge filters out (drops) frames whose source and destination MAC addresses are located on the same interface on the bridge, thus preventing unnecessary traffic from being

forwarded across the bridge. Defined in the IEEE 802.1 standard. See also [IEEE 802.1](#).

logical address

See [network address](#).

logical channel

Nondedicated, packet-switched communications path between two or more network nodes. Packet switching allows many logical channels to exist simultaneously on a single physical channel.

logical channel identifier

See [LCI](#).

logical channel number

See [LCN](#).

logical group node

See [LGN](#).

Logical Link Control

See [LLC](#).

Logical Link Control, type 2

See [LLC2](#).

logical unit

See [LU](#).

Logical Unit 6.2

See [LU 6.2](#).

loop

Route where packets never reach their destination, but simply cycle repeatedly through a constant series of network nodes.

loopback test

Test in which signals are sent and then directed back toward their source from some point along the communications path. Loopback tests are often used to test network interface usability.

lossy

Characteristic of a network that is prone to lose packets when it becomes highly loaded.

low-entry networking node

See [LEN node](#).

LPD

line printer daemon. Protocol used to send print jobs between UNIX systems.

LSA

link-state advertisement. Broadcast packet used by link-state protocols that contains information about neighbors and path costs. LSAs are used by the receiving routers to maintain their routing tables. Sometimes called a [LSP](#).

LSP

link-state packet. See [LSA](#).

LU

logical unit. Primary component of SNA, an NAU that enables end users to communicate with each other and gain access to SNA network resources.

LU 6.2

Logical Unit 6.2. In SNA, an LU that provides peer-to-peer communication between programs in a distributed computing environment. APPC runs on LU 6.2 devices. See also [APPC](#).

LUNI

LAN Emulation User-to-Network Interface. The ATM Forum standard for LAN emulation on ATM networks. Defines the interface between the LEC and the LAN Emulation Server components. See also [BUS](#), [LES](#), and [LECS](#).

[HOME](#) [CONTENTS](#) [PREVIOUS](#) [NEXT](#) [GLOSSARY](#) [FEEDBACK](#) [SEARCH](#) [HELP](#)

Posted: Tue Sep 21 15:11:50 PDT 1999

[Copyright 1989-1999©Cisco Systems Inc.](#)



Table of Contents

M

M

MAC

Media Access Control. Lower of the two sublayers of the data link layer defined by the IEEE. The MAC sublayer handles access to shared media, such as whether token passing or contention will be used. See also [data-link layer](#) and [LLC](#).

MAC address

Standardized data link layer address that is required for every port or device that connects to a LAN. Other devices in the network use these addresses to locate specific ports in the network and to create and update routing tables and data structures. MAC addresses are 6 bytes long and are controlled by the IEEE. Also known as a *hardware address*, *MAC-layer address*, and *physical address*. Compare with [network address](#).

MAC address learning

Service that characterizes a learning bridge, in which the source MAC address of each received packet is stored so that future packets destined for that address can be forwarded only to the bridge interface on which that address is located. Packets destined for unrecognized addresses are forwarded out every bridge interface. This scheme helps minimize traffic on the attached LANs. MAC address learning is defined in the IEEE 802.1 standard. See also [learning bridge](#) and [MAC address](#).

MacIP

Network layer protocol that encapsulates IP packets in DDP packets for transmission over AppleTalk. MacIP also provides proxy ARP services. See also [DDP](#) and [proxy ARP](#).

MAC-layer address

See [MAC address](#).

MAE

metropolitan access exchange. One of a number of Internet exchange points. Examples include MAE West and MAE East. See also [CIX](#), [FIX](#), and [GIX](#).

mail bridge

Mail gateway that forwards e-mail between two or more networks while ensuring that the messages it forwards meet certain administrative criteria. A mail bridge is simply a specialized form of mail gateway that enforces an administrative policy with regard to what mail it forwards.

mail gateway

Machine that connects two or more electronic mail systems (especially dissimilar mail systems on two different networks) and transfers messages between them. Sometimes the mapping and translation can be quite complex, and generally it requires a store-and-forward scheme whereby the message is received from one system completely before it is transmitted to the next system after suitable translations.

mail exchange record

See [MX record](#).

mail exploder

Part of an e-mail delivery system that allows a message to be delivered to a list of addressees. Mail exploders are used to implement mailing lists. Users send messages to a single address (for example, hacks@somehost.edu), and the mail exploder takes care of delivery to the individual mailboxes in the list.

Maintenance Operation Protocol

See [MOP](#).

MAN

metropolitan-area network. Network that spans a metropolitan area. Generally, a MAN spans a larger geographic area than a LAN, but a smaller geographic area than a WAN. Compare with [LAN](#) and [WAN](#).

managed object

In network management, a network device that can be managed by a network management protocol.

Management Information Base

See [MIB](#).

management services

SNA functions distributed among network components to manage and control an SNA network.

Manchester encoding

Digital coding scheme, used by IEEE 802.3 and Ethernet, in which a mid-bit-time transition is used for clocking, and a 1 is denoted by a high level during the first half of the bit time.

Manufacturing Automation Protocol

See [MAP](#).

MAP

Manufacturing Automation Protocol. Network architecture created by General Motors to meet the specific needs of the factory floor. MAP specifies a token-passing LAN similar to IEEE 802.4. See also [IEEE 802.4](#).

MARS

Multicast Address Resolution Server. Mechanism for supporting IP multicast. A MARS serves a group of nodes (known as a cluster); each node in the cluster is configured with the ATM address of the MARS. The MARS supports multicast through multicast messages of overlaid point-to-multipoint connections or through multicast servers.

Martian

Humorous term applied to packets that turn up unexpectedly on the wrong network because of bogus routing entries. Also used as a name for a packet that has an altogether bogus (nonregistered or ill-formed) Internet address.

mask

See [address mask](#) and [subnet mask](#).

MAU

media attachment unit. Device used in Ethernet and IEEE 802.3 networks that provides the interface between the AUI port of a station and the common medium of the Ethernet. The MAU, which can be built into a station or can be a separate device, performs physical layer functions including the conversion of digital data from the Ethernet interface, collision detection, and injection of bits onto the network. Sometimes referred to as a *media access unit*, also abbreviated *MAU*, or as a *transceiver*. In Token Ring, a MAU is known as a *multistation access unit* and is usually abbreviated *MSAU* to avoid confusion. See also [AUI](#) and [MSAU](#).

maximum burst

Specifies the largest burst of data above the insured rate that will be allowed temporarily on an ATM PVC, but will not be dropped at the edge by the traffic policing function, even if it exceeds the maximum rate. This amount of traffic will be allowed only temporarily; on average, the traffic source needs to be within the maximum rate. Specified in bytes or cells. Compare with [insured burst](#). See also [maximum rate](#).

maximum rate

Maximum total data throughput allowed on a given virtual circuit, equal to the sum of the insured and uninsured traffic from the traffic source. The uninsured data might be dropped if the network becomes congested. The maximum rate, which cannot exceed the media rate, represents the highest data throughput the virtual circuit will ever deliver, measured in bits or cells per second. Compare with [excess rate](#) and [insured rate](#). See also [maximum burst](#).

maximum transmission unit

See [MTU](#).

MB

megabyte. Approximately 1,000,000 bytes.

Mb

megabit. Approximately 1,000,000 bits.

MBS

maximum burst size. In an ATM signaling message, burst tolerance is conveyed through the MBS, which is coded as a number of cells. The burst tolerance together with the SCR and the GCRA determine the MBS that can be transmitted at the peak rate and still be in conformance with the GCRA. See also [SCP](#) and [GCRA](#).

MBONE

multicast backbone. Multicast backbone of the Internet. MBONE is a virtual multicast network composed of multicast LANs and the point-to-point tunnels that interconnect them.

Mbps

megabits per second.

MCA

micro channel architecture. Bus interface commonly used in PCs and some UNIX workstations and servers.

MCDV

maximum cell delay variation. In an ATM network, the maximum two-point CDV objective across a link or node for the specified service category. One of four link metrics exchanged using PTSPs to determine the available resources of an ATM network. There is one MCDV value for each traffic class. See also [CDV](#) and [PTSP](#).

MCLR

maximum cell loss ratio. In an ATM network, the maximum ratio of cells that do not successfully transit a link or node compared with the total number of cells that arrive at the link or node. One of four link metrics exchanged using PTSPs to determine the available resources of an ATM network.

The MCLR applies to cells in the CBR and VBR traffic classes whose CLP bit is set to zero. See also [CBR](#), [CLP](#), [PTSP](#), and [VBR](#).

MCNS

Multimedia Cable Network System Partners Ltd. Consortium of cable companies providing service to the majority of homes in the United States and Canada. This consortium drives a standard with the goal of having interoperable cable modems.

MCR

minimum cell rate. Parameter defined by the ATM Forum for ATM traffic management. MCR is defined only for ABR transmissions, and specifies the minimum value for the ACR. See also [ABR](#) (*available bit rate*), [ACOM](#), and [PCR](#).

MCTD

maximum cell transfer delay. In an ATM network, the sum of the MCDV and the fixed delay component across the link or node. One of four link metrics exchanged using PTSPs to determine the available resources of an ATM network. There is one MCTD value for each traffic class. See also [MCDV](#) and [PTSP](#).

MD

mediation device. Device that provides protocol translation and concentration of telemetry information originating from multiple network elements and transport to an OSS. See also [OSS](#).

MD5

Message Digest 5. Algorithm used for message authentication in SNMP v.2. MD5 verifies the integrity of the communication, authenticates the origin, and checks for timeliness. See also [SNMP2](#).

MDL

The TransPath Message Definition Language. High-level language used to specify protocols and protocol conversion operations on the TransPath.

MDN

message disposition notification. Message returned to the originator of an e-mail message indicating that the e-mail message has been opened. Specifications for MDN are described in RFC 2298.

media

Plural of medium. Various physical environments through which transmission signals pass. Common network media include twisted-pair, coaxial, and fiber-optic cable, and the atmosphere (through which microwave, laser, and infrared transmission occurs). Sometimes called *physical media*.

Media Access Control

See [MAC](#).

media access unit

See [MAU](#).

media attachment unit

See [MAU](#).

media interface connector

See [MIC](#).

media rate

Maximum traffic throughput for a particular media type.

medium

See [media](#).

megabit

Abbreviated Mb. Approximately 1,000,000 bits.

megabits per second

Abbreviated Mbps.

megabyte

Abbreviated MB. Approximately 1,000,000 bytes.

MEL CAS

Mercury Exchange Limited (MEL) Channel Associated Signaling. A voice signaling protocol used primarily in the United Kingdom.

mesh

Network topology in which devices are organized in a manageable, segmented manner with many, often redundant, interconnections strategically placed between network nodes. See also [full mesh](#) and [partial mesh](#).

message

Application layer (Layer 7) logical grouping of information, often composed of a number of lower-layer logical groupings such as packets. The terms [datagram](#), [frame](#), [packet](#), and [segment](#) are also used to describe logical information groupings at various layers of the OSI reference model and in various technology circles.

message handling system

See [MHS](#).

Message Digest 5

See [MD5](#).

Message Queuing Interface

See [MQI](#).

message switching

Switching technique involving transmission of messages from node to node through a network. The message is stored at each node until such time as a forwarding path is available. Contrast with [circuit switching](#) and [packet switching](#).

message unit

Unit of data processed by any network layer.

metasignaling

Process running at the ATM layer that manages signaling types and virtual circuits.

metering

See [traffic shaping](#).

metric

See [routing metric](#).

metropolitan-area network

See [MAN](#).

MFT

multiflex trunk module.

MHS

message handling system. ITU-T X.400 recommendations that provide message handling services for communications between distributed applications. NetWare MHS is a different (though similar) entity that also provides message-handling services. See also [IFIP](#).

MIB

Management Information Base. Database of network management information that is used and maintained by a network management protocol such as SNMP or CMIP. The value of a MIB

object can be changed or retrieved using SNMP or CMIP commands, usually through a GUI network management system. MIB objects are organized in a tree structure that includes public (standard) and private (proprietary) branches.

MIC

media interface connector. FDDI *de facto* standard connector.

MICA

Modem ISDN channel aggregation. Modem module and card used in the Cisco AS5300 universal access servers. A MICA modem provides an interface between an incoming or outgoing digital call and an Integrated Services Digital Network (ISDN) telephone line; the call does not have to be converted to analog, as it does with a conventional modem and an analog telephone line. Each line can accommodate, or aggregate, up to 24 (T1) or 30 (E1) calls.

microfilter

Device that prevents data frequencies (intended for a data device such as a router) from traveling over the telephone line and interfering with telephone calls.

MID

message identifier. In ATM, used to identify ATM cells that carry segments from the same higher-layer packet.

micro channel architecture

See [MCA](#).

microcode

Translation layer between machine instructions and the elementary operations of a computer. Microcode is stored in ROM and allows the addition of new machine instructions without requiring that they be designed into electronic circuits when new instructions are needed.

microsegmentation

Division of a network into smaller segments, usually with the intention of increasing aggregate bandwidth to network devices.

microwave

Electromagnetic waves in the range 1 to 30 GHz. Microwave-based networks are an evolving technology gaining favor due to high bandwidth and relatively low cost.

mid-level network

mid-level networks. Makes up the second level of the Internet hierarchy. They are the transit networks that connect the stub networks to the backbone networks. Also referred to as *regionals*.

midsplit

Broadband cable system in which the available frequencies are split into two groups: one for transmission and one for reception.

MII

media independent interface. Standard specification for the interface between network controller chips and their associated media interface chip(s). The MII automatically senses 10- and 100-MHz Ethernet speeds.

Military Network

See [MILNET](#).

millions of instructions per second

See [mips](#).

MILNET

Military Network. Unclassified portion of the DDN. Operated and maintained by the DISA. See also [DDN](#) and [DISA](#).

MIME

Multipurpose Internet Mail Extension. MIME. Sstandard for transmitting non-text data (or data that cannot be represented in plain ASCII code) in Internet mail, such as binary, foreign language

text (such as Russian or Chinese), audio, or video data. MIME is defined in RFC 2045.

minimum cell rate

See [MCR](#).

MIP

See [MIP \(MultiChannel Interface Processor\)](#) in the "Cisco Systems Terms and Acronyms" section.

mips

millions of instructions per second. Number of instructions executed by a processor per second.

MIX

multiservice interchange.

MLP

Multilink PPP. Method of splitting, recombining, and sequencing datagrams across multiple logical data links.

MMF

multimode fiber.

MML

TransPath Man-Machine Language.

MMoIP

Multimedia Mail over IP.

MMoIP dial peer

Multimedia Mail over Internet Protocol dial peer. Dial peer specific to Store and Forward Fax. The MMoIP dial peer is the vehicle you use to assign particular line characteristics (such as a

destination telephone number) to the connection between the Cisco router or access server and the SMTP mail server during on-ramp faxing.

MMP

Multichassis Multilink PPP. Extends MLP support across multiple routers and access servers. MMP enables multiple routers and access servers to operate as a single, large dial-up pool, with a single network address and ISDN access number. MMP correctly handles packet fragmenting and reassembly when a user connection is split between two physical access devices.

modem

modulator-demodulator. Device that converts digital and analog signals. At the source, a modem converts digital signals to a form suitable for transmission over analog communication facilities. At the destination, the analog signals are returned to their digital form. Modems allow data to be transmitted over voice-grade telephone lines.

modem eliminator

Device allowing connection of two DTE devices without modems.

modulation

Process by which the characteristics of electrical signals are transformed to represent information. Types of modulation include AM, FM, and PAM. See also [AM](#), [FM](#), and [PAM](#).

modulator-demodulator

See [modem](#).

monomode fiber

See [single-mode fiber](#).

MOP

Maintenance Operation Protocol. Digital Equipment Corporation protocol that provides a way to perform primitive maintenance operations on DECnet systems. For example, MOP can be used to download a system image to a diskless station.

Mosaic

Public-domain WWW browser, developed at the NCSA. See also [browser](#).

MOSPF

Multicast OSPF. Intradomain multicast routing protocol used in OSPF networks. Extensions are applied to the base OSPF unicast protocol to support IP multicast routing.

MPEG

Motion Picture Experts Group. Standard for compressing video. MPEG1 is a bit stream standard for compressed video and audio optimized to fit into a bandwidth of 1.5 Mbps. MPEG2 is intended for higher quality video-on-demand applications and runs at data rates between 4 and 9 Mbps. MPEG4 is a low-bit-rate compression algorithm intended for 64-kbps connections.

MPLS

Multiprotocol Label Switching. Emerging industry standard upon which tag switching is based.

MPOA

Multiprotocol over ATM. ATM Forum standardization effort specifying how existing and future network-layer protocols such as IP, IPv6, AppleTalk, and IPX run over an ATM network with directly attached hosts, routers, and multilayer LAN switches.

MQI

Message Queuing Interface. International standard API that provides functionality similar to that of the RPC interface. In contrast to RPC, MQI is implemented strictly at the application layer. See also [RPC](#).

MSAU

multistation access unit. Wiring concentrator to which all end stations in a Token Ring network connect. The MSAU provides an interface between these devices and the Token Ring interface of a router. Sometimes abbreviated *MAU*.

MSO

multiple service operator. Cable service provider that also provides other services such as data and/or voice telephony.

MTA

1. Message Transfer Agent. OSI application process used to store and forward messages in the X.400 Message Handling System. Equivalent to Internet mail agent.
2. Mail Transfer Agent. Software that implements SMTP and provides storage for mail messages to be forwarded or delivered to a local user. MTAs implement SMTP (RFC 821).

MTBF

meantime between failure.

MTU

maximum transmission unit. Maximum packet size, in bytes, that a particular interface can handle.

MUD

multi-user dungeon. Adventure, role playing games, or simulations played on the Internet. Players interact in real time and can change the "world" in the game as they play it. Most MUDs are based on the Telnet protocol.

mu-law

North American companding standard used in conversion between analog and digital signals in PCM systems. Similar to the European a-law. See also [a-law](#) and [companding](#).

multiaccess network

Network that allows multiple devices to connect and communicate simultaneously.

multicast

Single packets copied by the network and sent to a specific subset of network addresses. These addresses are specified in the Destination Address Field. Compare with [broadcast](#) and [unicast](#).

multicast address

Single address that refers to multiple network devices. Synonymous with group address. Compare with [broadcast address](#) and [unicast address](#). See also [multicast](#).

multicast backbone

See [MBONE](#).

multicast forward VCC

VCC set up by the BUS to the LEC as a leaf in a point-to-multipoint connection. See also [BUS](#), [LEC](#) (LAN Emulation Client), and [VCC](#).

multicast group

Dynamically determined group of IP hosts identified by a single IP multicast address.

Multicast OSPF

See [MOSPF](#).

multicast router

Router used to send IGMP query messages on their attached local networks. Host members of a multicast group respond to a query by sending IGMP reports noting the multicast groups to which they belong. The multicast router takes responsibility for forwarding multicast datagrams from one multicast group to all other networks that have members in the group. See also [IGMP](#).

multicast send VCC

In an ATM network, a bi-directional point-to-point VCC set up by a LEC to a BUS. One of three data connections defined by Phase 1 LANE. Compare with [control distribute VCC](#) and [control direct VCC](#). See also [BUS](#), [LEC](#) (LAN Emulation Client), and [VCC](#).

multicast server

Establishes a one-to-many connection to each device in a VLAN, thus establishing a broadcast domain for each VLAN segment. The multicast server forwards incoming broadcasts only to the

multicast address that maps to the broadcast address.

MultiChannel Interface Processor

See [MIP](#) in the "Cisco Systems Terms and Acronyms" section.

multidrop line

Communications line with multiple cable access points. Sometimes called a multipoint line.

multihomed host

Host attached to multiple physical network segments in an OSI CLNS network.

multihoming

Addressing scheme in IS-IS routing that supports assignment of multiple area addresses.

multilayer switch

Switch that filters and forwards packets based on MAC addresses and network addresses. A subset of LAN switch. Compare with [LAN switch](#).

multimode fiber

Optical fiber supporting propagation of multiple frequencies of light. See also [single-mode fiber](#).

multiple domain network

SNA network with multiple SSCPs. See also [SSCP](#).

multiplexing

Scheme that allows multiple logical signals to be transmitted simultaneously across a single physical channel. Compare with [demultiplexing](#).

Multipoint.

1. Line or channel connecting three or more different service points.
2. Circuit that has points served by three or more switches. Single communications channel (typically a leased telephone circuit) to which two or more stations or logical units are attached although only one can transmit at a time. Such arrangements usually require a polling mechanism under the control of a master station to ensure that only one device transmits at a time.

multipoint control unit

Endpoint on the LAN that provides the capability for three or more terminals and gateways to participate in a multipoint conference.

multipoint line

See [multidrop line](#).

Multiprotocol over ATM

See [MPOA](#).

Multipurpose Internet Mail Extension

See [MIME](#).

multistation access unit

See [MSAU](#).

multi-user dungeon

See [MUD](#).

multivendor network

Network using equipment from more than one vendor. Multivendor networks pose many more compatibility problems than single-vendor networks. Compare with [single-vendor network](#).

mux

multiplexing device. Combines multiple signals for transmission over a single line. The signals are demultiplexed, or separated, at the receiving end.

MX record

mail exchange record. DNS resource record type indicating which host can handle e-mail for a particular domain.

[HOME](#) [CONTENTS](#) [PREVIOUS](#) [NEXT](#) [GLOSSARY](#) [FEEDBACK](#) [SEARCH](#) [HELP](#)

Posted: Tue Sep 21 15:19:51 PDT 1999

[Copyright 1989-1999©Cisco Systems Inc.](#)



Table of Contents

N

N

NACS

NetWare Asynchronous Communication Services. Novell software that supports Novell's AIO and NASI programming interfaces. NACS promotes the sharing of communications resources such as modems, asynchronous hosts, and X.25 network services.

NADF

North American Directory Forum. Collection of organizations that offer, or plan to offer, public directory services in North America, based on the CCITT X.500 Recommendations.

NADN

nearest active downstream neighbor. In Token Ring or IEEE 802.5 networks, the closest downstream network device from any given device that is still active.

Nagle's algorithm

Actually two separate congestion control algorithms that can be used in TCP-based networks. One algorithm reduces the sending window; the other limits small datagrams.

NAK

negative acknowledgment. Response sent from a receiving device to a sending device indicating that the information received contained errors. Compare to [acknowledgment](#).

Name Binding Protocol

See [NBNS](#).

name caching

Method by which remotely discovered host names are stored by a router for use in future packet-forwarding decisions to allow quick access.

name resolution

Generally, the process of associating a name with a network location.

name server

Server connected to a network that resolves network names into network addresses.

namespace

Commonly distributed set of names in which all names are unique.

NANOG

North American Network Operator's Group. Primary forum for information exchange among U.S. exchange point participants, Internet service providers, and end users.

NANP

North American Numbering Plan.

NAP

network access point. Location for interconnection of Internet service providers in the United States for the exchange of packets.

NARP

NBMA Address Resolution Protocol. Functional subset of NHRP that returns only the address mappings of nodes that are directly connected to the NBMA network. Compare with [NHRP](#).

narrowband

See [baseband](#).

Narrowband ISDN

See [N-ISDN](#).

NAS

network access server. Cisco platform (or collection of platforms such as an AccessPath system which interfaces between the packet world (e.g. the Internet) and the circuit world (e.g. the PSTN). (See [access device](#).)

NAS

network access server. A NAS

NetWare Asynchronous Support Interface.

NAT

Network Address Translation. Mechanism for reducing the need for globally unique IP addresses. NAT allows an organization with addresses that are not globally unique to connect to the Internet by translating those addresses into globally routable address space. Also known as *Network Address Translator*.

National Bureau of Standards

See [NBS](#).

National Institute of Standards and Technology

See [NIST](#).

National Research and Education Network

See [NREN](#).

National Science Foundation

See [NSF](#).

National Science Foundation Network

See [NSFNET](#).

native client interface architecture

See [NCIA](#) in the "Cisco Systems Terms and Acronyms" section.

NAU

network addressable unit. SNA term for an addressable entity. Examples include LUs, PUs, and SSCPs. NAUs generally provide upper-level network services. Compare with [path control network](#).

NAUN

nearest active upstream neighbor. In Token Ring or IEEE 802.5 networks, the closest upstream network device from any given device that is still active.

NBFCP

NetBIOS Frames Control Protocol. Protocol that establishes and configures NetBIOS over PPP. See also [NetBIOS](#) and [PPP](#).

NBMA

nonbroadcast multiaccess. Term describing a multiaccess network that either does not support broadcasting (such as X.25) or in which broadcasting is not feasible (for example, an SMDS broadcast group or an extended Ethernet that is too large). See also [multiaccess network](#).

NBNS

NetBIOS Name Service.

NBP

Name Binding Protocol. AppleTalk transport-level protocol that translates a character string name into the DDP address of the corresponding socket client. NBP enables AppleTalk protocols to understand user-defined zones and device names by providing and maintaining translation tables that map names to their corresponding socket addresses.

NBS

National Bureau of Standards. Organization that was part of the U.S. Department of Commerce. Now known as NIST. See also [NIST](#).

NCIA

See [NCIA](#) (native client interface architecture) in the "Cisco Systems Terms and Acronyms" section.

NCP

1. Network Control Program. In SNA, a program that routes and controls the flow of data between a communications controller (in which it resides) and other network resources.
2. Network Control Protocol. Series of protocols for establishing and configuring different network layer protocols, such as for AppleTalk over PPP. See also [PPP](#).

NCP/Token Ring Interconnection

See [NTRI](#).

NCSA

National Center for Supercomputing Applications.

NDIS

network driver interface specification. Microsoft specification for a generic, hardware- and protocol-independent device driver for NICs.

NE

network element. In OSS, a single piece of telecommunications equipment used to perform a function or service integral to the underlying network.

nearest active upstream neighbor

See [NAUN](#).

NEARNET

Regional network in New England (United States) that links Boston University, Harvard University, and MIT. Now part of BBN Planet. See also [BBN Planet](#).

NEBS

Network Equipment Building Systems. In OSS, the Bellcore requirement for equipment deployed in a central office environment. Covers spatial, hardware, crafts person interface, thermal, fire resistance, handling and transportation, earthquake and vibration, airborne contaminants, grounding, acoustical noise, illumination, EMC, and ESD requirements.

negative acknowledgment

See [NAK](#).

neighboring routers

In OSPF, two routers that have interfaces to a common network. On multiaccess networks, neighbors are dynamically discovered by the OSPF Hello protocol.

NEMS

Network Element Management Server.

NET

network entity title. Network addresses, defined by the ISO network architecture, and used in CLNS-based networks.

net

Short for [Network](#).

NetBEUI

NetBIOS Extended User Interface. Enhanced version of the NetBIOS protocol used by network operating systems such as LAN Manager, LAN Server, Windows for Workgroups, and Windows NT. NetBEUI formalizes the transport frame and adds additional functions. NetBEUI implements the OSI LLC2 protocol. See also [LLC2](#) and [OSI](#).

NetBIOS

Network Basic Input/Output System. API used by applications on an IBM LAN to request services from lower-level network processes. These services might include session establishment and termination, and information transfer.

netiquette

A pun on "etiquette" referring to proper behavior on a network.

NETscout

See [NETscout](#) in the "Cisco Systems Terms and Acronyms" section.

NetView

IBM network management architecture and related applications. NetView is a VTAM application used for managing mainframes in SNA networks. See also [VTAM](#).

NetWare

Popular distributed NOS developed by Novell. Provides transparent remote file access and numerous other distributed network services.

NetWare Link Services Protocol

See [NLSP](#).

NetWare Loadable Module

See [NLM](#).

Network

The highest level of your signaling controller system. You have only one network, within which you create your sites.

network

Collection of computers, printers, routers, switches, and other devices that are able to communicate with each other over some transmission medium.

network access point

See [NAP](#).

network access server

See [access server](#) and *NAS*.

network address

Network layer address referring to a logical, rather than a physical, network device. Also called a *protocol address*. Compare with [MAC address](#).

Network Address Translation

See [NAT](#).

Network Address Translator

See [NAT](#).

network addressable unit

See [NAU](#).

network administrator

Person responsible for the operation, maintenance, and management of a network. See also [network operator](#).

network analyzer

Hardware or software device offering various network troubleshooting features, including protocol-specific packet decodes, specific preprogrammed troubleshooting tests, packet filtering, and packet transmission.

Network Basic Input/Output System

See [NetBIOS](#).

network byte order

Internet-standard ordering of the bytes corresponding to numeric values.

Network Control Program

See [NCP](#).

network driver interface specification

See [NDIS](#).

network entity title

See [NET](#).

Network File System

See [NFS](#).

Network Indicator

Determines the type of call that is being placed: 0 = international, 1 = reserved, 2 = national, and 3 = national spare.

Network Information Center

See [InterNIC](#).

Network Information Service

See [NIS](#).

network interface

Boundary between a carrier network and a privately-owned installation.

network interface card

See [NIC](#).

network layer

Layer 3 of the OSI reference model. This layer provides connectivity and path selection between two end systems. The network layer is the layer at which routing occurs. Corresponds roughly with the [path control layer](#) of the SNA model. See also [application layer](#), [data-link layer](#), [physical layer](#), [PQ](#), [session layer](#), and [transport layer](#).

network management

Generic term used to describe systems or actions that help maintain, characterize, or troubleshoot a network.

Network Management Processor

See [NMP](#).

network management system

See [NMS](#).

network management vector transport

See [NMVT](#).

Network-to-Network Interface

See [NNI](#).

network node

See [NN](#).

network node interface

See [NNI](#).

Network Node Server

SNA NN that provides resource location and route selection services for ENs, LEN nodes, and LUs that are in its domain.

network number

Part of an IP address that specifies the network to which the host belongs.

network operating system

See [NOS](#).

Network Operations Center

See [NOC](#).

network operator

Person who routinely monitors and controls a network, performing such tasks as reviewing and responding to traps, monitoring throughput, configuring new circuits, and resolving problems. See also [network administrator](#).

network service access point

See [NSAP](#).

network termination device 1

See [NT-1](#).

Network Time Protocol

See [NTP](#).

network-visible entity

See [NVE](#).

Next Hop Resolution Protocol

See [NHRP](#).

NFS

Network File System. As commonly used, a distributed file system protocol suite developed by Sun Microsystems that allows remote file access across a network. In actuality, NFS is simply one protocol in the suite. NFS protocols include NFS, RPC, XDR, and others. These protocols are part of a larger architecture that Sun refers to as [ONC](#). See also [ONC](#).

NHRP

Next Hop Resolution Protocol. Protocol used by routers to dynamically discover the MAC address of other routers and hosts connected to a NBMA network. These systems can then directly communicate without requiring traffic to use an intermediate hop, increasing performance in ATM, Frame Relay, SMDS, and X.25 environments.

NHS

Next Hop Server. Server defined by the NHRP protocol that maintains next-hop resolution cache tables containing the IP-to-ATM address mappings of associated nodes and nodes that are reachable through routers served by the NHS.

NIC

1. network interface card. Board that provides network communication capabilities to and from a computer system. Also called an *adapter*. See also [AUI](#).
2. Network Information Center. Organization whose functions have been assumed by the InterNIC. See [InterNIC](#).

NIS

Network Information Service. Protocol developed by Sun Microsystems for the administration of network-wide databases. The service essentially uses two programs: one for finding a NIS server and one for accessing the NIS databases.

N-ISDN

Narrowband ISDN. Communication standards developed by the ITU-T for baseband networks. Based on 64-kbps B channels and 16- or 64-kbps D channels. Contrast with [BISDN](#). See also [BRI](#), [ISDN](#), and [PRI](#).

NIST

National Institute of Standards and Technology. U.S. government organization that supports and catalogs a variety of standards. Formerly the NBS. See also [NBS](#).

NLM

NetWare Loadable Module. Individual program that can be loaded into memory and function as part of the NetWare NOS.

NLSP

NetWare Link Services Protocol. Link-state routing protocol based on IS-IS. See also [IS-IS](#).

NMA

Network Management and Analysis. Bellcore OSS providing alarm surveillance and performance monitoring of intelligent network elements.

NMP

See [NMP](#) (Network Management Processor) in the "Cisco Systems Terms and Acronyms" section.

NMS

network management system. System responsible for managing at least part of a network. An NMS is generally a reasonably powerful and well-equipped computer such as an engineering workstation. NMSs communicate with agents to help keep track of network statistics and resources.

NMVT

network management vector transport. SNA message consisting of a series of vectors conveying network management specific information.

NN

network node. SNA intermediate node that provides connectivity, directory services, route selection, intermediate session routing, data transport, and network management services to LEN nodes and ENs. The NN contains a CP that manages the resources of both the NN itself and those of the ENs and LEN nodes in its domain. NNs provide intermediate routing services by implementing the APPN PU 2.1 extensions. Compare with [EN](#). See also [CP](#).

NNI

1. Network-to-Network Interface. ATM Forum standard that defines the interface between two ATM switches that are both located in a private network or are both located in a public network. The interface between a public switch and private one is defined by the UNI standard. Also, the standard interface between two Frame Relay switches meeting the same criteria. Compare with [UNI](#).

2. network node interface.

NOA

nature of address.

NOC

network operations center. Organization responsible for maintaining a network.

node

1. Endpoint of a network connection or a junction common to two or more lines in a network. Nodes can be processors, controllers, or workstations. Nodes, which vary in routing and other functional capabilities, can be interconnected by links, and serve as control points in the network. Node is sometimes used generically to refer to any entity that can access a network, and is frequently used interchangeably with device. See also [host](#).

2. H.323 entity that uses RAS to communicate with the gatekeeper (for example, an endpoint such as a terminal, proxy, or gateway).

3. In SNA, the basic component of a network and the point at which one or more functional units connect channels or data circuits.

node

noise

Undesirable communications channel signals.

nonbroadcast multiaccess

See [NBMA](#).

nonextended network

AppleTalk Phase 2 network that supports addressing of up to 253 nodes and only 1 zone.

nonreturn to zero

See [NRZ](#).

nonreturn to zero inverted

See [NRZI](#).

nonseed router

In AppleTalk, a router that must first obtain, and then verify, its configuration with a seed router before it can begin operation. See also [seed router](#).

non-stub area

Resource-intensive OSPF area that carries a default route, static routes, intra-area routes, interarea routes, and external routes. Nonstub areas are the only OSPF areas that can have virtual links configured across them, and are the only areas that can contain an ASBR. Compare with [stub area](#). See also [ASAM](#) and [OSPF](#).

nonvolatile random-access memory

See [NVRAM](#).

normal response mode

See [NRM](#).

Northwest Net

NSF-funded regional network serving the Northwestern United States, Alaska, Montana, and North Dakota. Northwest Net connects all major universities in the region as well as many leading industrial concerns.

NOS

network operating system. Generic term used to refer to what are really distributed file systems. Examples of NOSs include LAN Manager, NetWare, NFS, and VINES.

Novell IPX

See [IPX](#).

NPI

number plan identification.

NREN

National Research and Education Network. Component of the HPCC program designed to ensure U.S. technical leadership in computer communications through research and development efforts in state-of-the-art telecommunications and networking technologies. See also [HPCC](#).

NRM

normal response mode. HDLC mode for use on links with one primary station and one or more secondary stations. In this mode, secondary stations can transmit only if they first receive a poll from the primary station.

NRZ

nonreturn to zero. Signals that maintain constant voltage levels with no signal transitions (no return to a zero-voltage level) during a bit interval. Compare with [NRZI](#).

NRZI

nonreturn to zero inverted. Signals that maintain constant voltage levels with no signal transitions (no return to a zero-voltage level), but interpret the presence of data at the beginning of a bit interval as a signal transition and the absence of data as no transition. Compare with [NRZ](#).

NSAP

network service access point. Network addresses, as specified by ISO. An NSAP is the point at which OSI Network Service is made available to a transport layer (Layer 4) entity.

NSF

National Science Foundation. U.S. government agency that funds scientific research in the United States. The now-defunct NSFNET was funded by the NSF. See also [NSFNET](#).

NSFNET

National Science Foundation Network. Large network that was controlled by the NSF and provided networking services in support of education and research in the United States, from 1986 to 1995. NSFNET is no longer in service.

NT-1

network termination 1. In ISDN, a device that provides the interface between customer premises equipment and central office switching equipment.

NTP

Network Time Protocol. Protocol built on top of TCP that assures accurate local time-keeping with reference to radio and atomic clocks located on the Internet. This protocol is capable of synchronizing distributed clocks within milliseconds over long time periods.

NTRI

NCP/Token Ring Interconnection. Function used by ACF/NCP to support Token Ring-attached SNA devices. NTRI also provides translation from Token Ring-attached SNA devices (PUs) to switched (dial-up) devices.

null modem

Small box or cable used to join computing devices directly, rather than over a network.

NVE

network-visible entity. Resource that is addressable through a network. Typically, an NVE is a socket client for a service available in a node.

NVRAM

nonvolatile RAM. RAM that retains its contents when a unit is powered off.

NYSERNet

Network in New York (United States) with a T1 backbone connecting NSF, many universities, and several commercial concerns.



Table of Contents

[O](#)

O

OAM cell

operation, administration, and maintenance cell. ATM Forum specification for cells used to monitor virtual circuits. OAM cells provide a virtual circuit-level loopback in which a router responds to the cells, demonstrating that the circuit is up, and the router is operational.

OAM&P

operations administration maintenance and provisioning.

OARnet

Ohio Academic Resources Network. Internet service provider that connects a number of U.S. sites, including the Ohio supercomputer center in Columbus, Ohio.

object instance

Network management term referring to an instance of an object type that has been bound to a value.

OC

optical carrier. Series of physical protocols (OC-1, OC-2, OC-3, and so forth), defined for SONET optical signal transmissions. OC signal levels put STS frames onto multimode fiber-optic line at a variety of speeds. The base rate is 51.84 Mbps (OC-1); each signal level thereafter operates at a speed divisible by that number (thus, OC-3 runs at 155.52 Mbps). See also [SONET](#), [STS-1](#), and [STS-3c](#).

o

OCC

originating call control.

OCLC

Online Computer Library Catalog. Nonprofit membership organization offering computer-based services to libraries, educational organizations, and their users.

octet

8 bits. In networking, the term octet is often used (rather than byte) because some machine architectures employ bytes that are not 8 bits long.

ODA

Open Document Architecture. ISO standard that specifies how documents are represented and transmitted electronically. Formerly called *Office Document Architecture*.

ODBC

Open DataBase Connectivity. Standard application programming interface for accessing data in both relational and nonrelational database management systems. Using this application programming interface, database applications can access data stored in database management systems on a variety of computers even if each database management system uses a different data storage format and programming interface. ODBC is based on the call level interface specification of the X/Open SQL Access Group and was developed by Digital Equipment Corporation, Lotus, Microsoft, and Sybase. Contrast with [JDBC](#).

ODI

Open Data-Link Interface. Novell specification providing a standardized interface for NICs (network interface cards) that allows multiple protocols to use a single NIC. See also [NIC](#).

OEMI channel

See [block multiplexer channel](#).

Office Document Architecture

o

See [ODA](#).

Ohio Academic Resources Network

See [OARnet](#).

OIM

OSI Internet Management. Group tasked with specifying ways in which OSI network management protocols can be used to manage TCP/IP networks.

OIR

online insertion and removal. Feature that permits the addition, replacement, or removal of cards without interrupting the system power, entering console commands, or causing other software or interfaces to shut down. Sometimes called [hot swapping](#) or [power-on servicing](#).

OLO

other local operator.

OMG

Object Management Group.

ONC

Open Network Computing. Distributed applications architecture designed by Sun Microsystems, currently controlled by a consortium led by Sun. The NFS protocols are part of ONC. See also [NFS](#).

ones density

Scheme that allows a CSU/DSU to recover the data clock reliably. The CSU/DSU derives the data clock from the data that passes through it. In order to recover the clock, the CSU/DSU hardware must receive at least one 1 bit value for every 8 bits of data that pass through it. Also called *pulse density*.

online insertion and removal

See [OIR](#).

on-the-fly packet switching

See [cut-through packet switching](#).

OOS

1. Out-of-Service.
2. Telecommunications: Out-of-Service signaling.

OPC

own point code. Point code of the Cisco SC2200 signaling controller.

open architecture

Architecture with which third-party developers can legally develop products and for which public domain specifications exist.

open circuit

Broken path along a transmission medium. Open circuits will usually prevent network communication.

open database connectivity

See *ODBC*.

Open Data-Link Interface

See [ODI](#).

Open Document Architecture

See [ODA](#).

o

Open Group

Group formed in February 1996 by the consolidation of the two leading open systems consortia: X/Open Company Ltd (X/Open) and the Open Software Foundation (OSF).

Open Network Computing

See [ONC](#).

Open Shortest Path First

See [OSPF](#).

Open System Interconnection

See [OSI](#).

Open System Interconnection reference model

See [OSI reference model](#).

Operation, Administration, and Maintenance cell

See [OAM cell](#).

OPS/INE

Operations Provisioning System/Intelligent Network Element. Bellcore OSS that provides provisioning services for intelligent network elements. See also [OSS](#).

Optical Carrier

See [OC](#).

optical fiber

See [fiber-optic cable](#).

Optimized Bandwidth Management

Cisco wide-area switches ensure fair and cost-efficient bandwidth utilization using various techniques. ABR and Optimized Bandwidth Management are used for ATM and Frame Relay traffic. ABR is a standards-based ATM traffic management mechanism, and ForeSight is Cisco's implementation that mirrors ABR capabilities for Frame Relay traffic. ABR and Optimized Bandwidth Management optimize real-time traffic performance and throughput, and minimize data loss. Bandwidth management for voice is achieved through the use of standards-based voice compression and silence suppression mechanisms for circuit data services. Formerly called ForeSight.

Organizational Unique Identifier

See [OUI](#).

OSF

Open Software Foundation. Group responsible for the Distributed Computing Environment (DCE) and the Distributed Management Environment (DME). See [DCE](#).

OSI

Open System Interconnection. International standardization program created by ISO and ITU-T to develop standards for data networking that facilitate multivendor equipment interoperability.

OSI Internet Management

See [OIM](#).

OSI network address

Address, consisting of up to 20 octets, used to locate an OSI Transport entity. The address is formatted into two parts: an Initial Domain Part that is standardized for each of several addressing domains and a Domain Specific Part that is the responsibility of the addressing authority for that domain.

OSI presentation address

Address used to locate an OSI Application entity. It consists of an OSI Network Address and up to three selectors, one each for use by the transport, session, and presentation entities.

OSI reference model

Open System Interconnection reference model. Network architectural model developed by ISO and ITU-T. The model consists of seven layers, each of which specifies particular network functions such as addressing, flow control, error control, encapsulation, and reliable message transfer. The lowest layer (the physical layer) is closest to the media technology. The lower two layers are implemented in hardware and software, while the upper five layers are implemented only in software. The highest layer (the application layer) is closest to the user. The OSI reference model is used universally as a method for teaching and understanding network functionality. Similar in some respects to [SNA](#). See [application layer](#), [data-link layer](#), [network layer](#), [physical layer](#), [PQ](#), [session layer](#), and [transport layer](#).

OSINET

International association designed to promote OSI in vendor architectures.

OSPF

Open Shortest Path First. Link-state, hierarchical IGP routing algorithm proposed as a successor to RIP in the Internet community. OSPF features include least-cost routing, multipath routing, and load balancing. OSPF was derived from an early version of the IS-IS protocol. See also [IGP](#), [IS-IS](#), and [RIP](#). See also [Enhanced IGRP](#) and [IGRP \(Interior Gateway Routing Protocol\)](#) in the "Cisco Systems Terms and Acronyms" section.

OSS

Operations Support System. Network management system supporting a specific management function, such as alarm surveillance and provisioning, in a carrier network. Many OSSs are large centralized systems running on mainframes or minicomputers. Common OSSs used within an RBOC include [NMA](#), [OPS/INE](#), and [TIRKS](#).

OUI

Organizational Unique Identifier. 3 octets assigned by the IEEE in a block of 48-bit LAN addresses.

outframe

Maximum number of outstanding frames allowed in an SNA PU 2 server at any time.

out-of-band signaling

Transmission using frequencies or channels outside the frequencies or channels normally used for information transfer. Out-of-band signaling is often used for error reporting in situations in which in-band signaling can be affected by whatever problems the network might be experiencing. Contrast with [in-band signaling](#).

[HOME](#) [CONTENTS](#) [PREVIOUS](#) [NEXT](#) [GLOSSARY](#) [FEEDBACK](#) [SEARCH](#) [HELP](#)

Posted: Tue Sep 21 15:22:02 PDT 1999

[Copyright 1989-1999©Cisco Systems Inc.](#)



PDF

Table of Contents

P

P

PABX

private automatic branch exchange. Telephone switch for use inside a corporation. PABX is the preferred term in Europe, while PBX is used in the United States.

pacing

See [flow control](#).

packet

Logical grouping of information that includes a header containing control information and (usually) user data. Packets are most often used to refer to network layer units of data. The terms [datagram](#), [frame](#), [message](#), and [segment](#) are also used to describe logical information groupings at various layers of the OSI reference model and in various technology circles. See also [PDU](#).

packet assembler/disassembler

See [PAD](#).

packet buffer

See [buffer](#).

packet internet groper

See [ping](#).

packet level protocol

See [PLP](#).

packet switch

WAN device that routes packets along the most efficient path and allows a communications channel to be shared by multiple connections. Formerly called an IMP. See also [IMP](#).

packet switch exchange

See [PSE](#).

packet-switched data network

See [PSN](#).

packet-switched network

See [PSN](#).

packet switching

Networking method in which nodes share bandwidth with each other by sending packets. Compare with [circuit switching](#) and [message switching](#). See also [PSN](#).

packet-switching node

See [packet switch](#).

PAD

packet assembler/disassembler. Device used to connect simple devices (like character-mode terminals) that do not support the full functionality of a particular protocol to a network. PADs buffer data and assemble and disassemble packets sent to such end devices.

Palo Alto Research Center

See [PARC](#).

PAM

pulse amplitude modulation. Modulation scheme where the modulating wave is caused to modulate the amplitude of a pulse stream. Compare with [AM](#) and [FM](#). See also [modulation](#).

PAP

Password Authentication Protocol. Authentication protocol that allows PPP peers to authenticate one another. The remote router attempting to connect to the local router is required to send an authentication request. Unlike CHAP, PAP passes the password and host name or username in the clear (unencrypted). PAP does not itself prevent unauthorized access, but merely identifies the remote end. The router or access server then determines if that user is allowed access. PAP is supported only on PPP lines. Compare with [CHAP](#).

parallel channel

Channel that uses bus and tag cables as a transmission medium. Compare with [ESCON channel](#). See also [bus and tag channel](#).

parallelism

Indicates that multiple paths exist between two points in a network. These paths might be of equal or unequal cost. Parallelism is often a network design goal: if one path fails, there is redundancy in the network to ensure that an alternate path to the same point exists.

parallel transmission

Method of data transmission in which the bits of a data character are transmitted simultaneously over a number of channels. Compare with [serial transmission](#).

PARC

Palo Alto Research Center. Research and development center operated by XEROX. A number of widely-used technologies were originally conceived at PARC, including the first personal computers and LANs.

PARC Universal Protocol

See [PUP](#).

parent peer group

In ATM, a peer group that acts as a "parent" to a subordinate peer group. Organizing peer groups hierarchically reduces the exchange of PTSPs. See also [child peer group](#), [peer group](#), and [PTSP](#).

parity check

Process for checking the integrity of a character. A parity check involves appending a bit that makes the total number of binary 1 digits in a character or word (excluding the parity bit) either odd (for *odd parity*) or even (for *even parity*).

partial mesh

Network in which devices are organized in a mesh topology, with some network nodes organized in a full mesh, but with others that are only connected to one or two other nodes in the network. A partial mesh does not provide the level of redundancy of a full mesh topology, but is less expensive to implement. Partial mesh topologies are generally used in the peripheral networks that connect to a fully meshed backbone. See also [full mesh](#) and [mesh](#).

Password Authentication Protocol

See [PAP](#).

path control layer

Layer 3 in the [SNA](#) architectural model. This layer performs sequencing services related to proper data reassembly. The path control layer is also responsible for routing. Corresponds roughly with the [network layer](#) of the OSI model. See also [data flow control layer](#), [data-link control layer](#), [physical control layer](#), [presentation services layer](#), [transaction services layer](#), and [transmission control layer](#).

path control network

SNA concept that consists of lower-level components that control the routing and data flow through an SNA network and handle physical data transmission between SNA nodes. Compare with [NAU](#).

path cost

See [cost](#).

path name

Full name of a DOS, Mac OS, or UNIX file or directory, including all directory and subdirectory names. Consecutive names in a path name are typically separated by a backslash (\) for DOS, a colon (:) for Mac OS, and a forward slash (/) for UNIX.

payload

Portion of a cell, frame, or packet that contains upper-layer information (data).

payload type identifier

See [PTI](#).

PBX

private branch exchange. Digital or analog telephone switchboard located on the subscriber premises and used to connect private and public telephone networks.

PCI

protocol control information. Control information added to user data to comprise an OSI packet. The OSI equivalent of the term header. See also [header](#).

PCM

pulse code modulation. Transmission of analog information in digital form through sampling and encoding the samples with a fixed number of bits.

PCR

peak cell rate. Parameter defined by the ATM Forum for ATM traffic management. In CBR transmissions, PCR determines how often data samples are sent. In ABR transmissions, PCR determines the maximum value of the ACR. See also [ABR](#) (*available bit rate*), [ACOM](#), and [CBR](#).

PCS

1. Personal Communications Service. Advanced network architecture that provides personal, terminal, and service mobility. In the United States, PCS spectrum has been allocated for broadband, narrowband, and unlicensed services.
2. port concentrator switch.

PDN

public data network. Network operated either by a government (as in Europe) or by a private concern to provide computer communications to the public, usually for a fee. PDNs enable small organizations to create a WAN without all the equipment costs of long-distance circuits.

PDU

protocol data unit. OSI term for packet. See also [BPDU](#) and [packet](#).

peak cell rate

See [PCR](#).

peak rate

Maximum rate, in kilobits per second, at which a virtual circuit can transmit.

peer-to-peer computing

Calls for each network device to run both client and server portions of an application. Also describes communication between implementations of the same OSI reference model layer in two different network devices. Compare with [client/server computing](#).

peer group

Collection of ATM nodes that share identical topological databases and exchange full link state information with each other. Peer groups are arranged hierarchically to prevent excessive PTSP traffic. See also [parent peer group](#) and [PTSP](#).

peer group leader

See [PGL](#).

PEM

privacy enhanced mail. Internet e-mail that provides confidentiality, authentication, and message integrity using various encryption methods. Not widely deployed in the Internet.

performance management

One of five categories of network management defined by ISO for management of OSI networks. Performance management subsystems are responsible for analyzing and controlling network performance including network throughput and error rates. See also [accounting management](#), [configuration management](#), [fault management](#), and [security management](#).

peripheral node

In SNA, a node that uses local addresses and is therefore not affected by changes to network addresses. Peripheral nodes require boundary function assistance from an adjacent subarea node.

permanent virtual circuit

See [PVC](#).

permanent virtual connection

See [PVC](#).

permanent virtual path

See [PVP](#).

permit processing

See [traffic policing](#).

Personal Communications Service

See [PCS](#).

P/F

poll/final bit. Bit in bit-synchronous data link layer protocols that indicates the function of a frame. If the frame is a command, a 1 in this bit indicates a poll. If the frame is a response, a 1 in this bit indicates that the current frame is the last frame in the response.

PGL

peer group leader. In ATM, a node in a peer group that performs the functions of the LGN. Peer group leaders exchange PTSPs with peer nodes in the parent peer group to inform those nodes of the peer group's attributes and reachability and to propagate information about the parent group and the parent group's parents to the nodes in the peer group. See also [peer group](#) and [PTSP](#).

PGP

Pretty Good Privacy. Public-key encryption application that allows secure file and message exchanges. There is some controversy over the development and use of this application, in part due to U.S. national security concerns.

phase

Location of a position on an alternating wave form.

phase shift

Situation in which the relative position in time between the clock and data signals of a transmission becomes unsynchronized. In systems using long cables at higher transmission speeds, slight variances in cable construction, temperature, and other factors can cause a phase shift, resulting in high error rates.

PHY

1. physical sublayer. One of two sublayers of the FDDI physical layer. See also [PMD](#).
2. physical layer. In ATM, the physical layer provides for the transmission of cells over a physical medium that connects two ATM devices. The PHY is comprised of two sublayers: PMD and TC. See also [PMD](#) and [TC](#).

physical address

See [MAC address](#).

physical control layer

Layer 1 in the [SNA architectural model](#). This layer is responsible for the physical specifications for the physical links between end systems. Corresponds to the [physical layer](#) of the OSI model. See also [data flow control layer](#), [data-link control layer](#), [path control layer](#), [presentation services layer](#), [transaction services layer](#), and [transmission control layer](#).

physical layer

Layer 1 of the [OSI reference model](#). The physical layer defines the electrical, mechanical, procedural, and functional specifications for activating, maintaining, and deactivating the physical link between end systems. Corresponds with the [physical control layer](#) in the SNA model. See also [application layer](#), [data-link layer](#), [network layer](#), [PQ](#), [session layer](#), and [transport layer](#).

physical layer convergence procedure

See [PLCP](#).

physical layer interface module

See [PLIM](#) in the "Cisco Systems Terms and Acronyms" section.

physical media

See [media](#).

physical medium

See [media](#).

physical medium dependent

See [PMD](#).

physical sublayer

See [PHY](#).

physical unit

See [PU](#).

Physical Unit 2

See [PU 2](#).

Physical Unit 2.1

See [PU 2.1](#).

Physical Unit 4

See [PU 4](#).

Physical Unit 5

See [PU 5](#).

Physics Network

See [PHYSNET](#).

PHYSNET

Physics Network. Group of many DECnet-based physics research networks, including HEPnet. See also [HEPnet](#).

piggybacking

Process of carrying acknowledgments within a data packet to save network bandwidth.

PIM

Protocol Independent Multicast. Multicast routing architecture that allows the addition of IP multicast routing on existing IP networks. PIM is unicast routing protocol independent and can be operated in two modes: dense and sparse. See also [PIM dense mode](#) and [PIM sparse mode](#).

PIM dense mode

One of the two PIM operational modes. PIM dense mode is data-driven and resembles typical multicast routing protocols. Packets are forwarded on all outgoing interfaces until pruning and truncation occurs. In dense mode, receivers are densely populated, and it is assumed that the downstream networks want to receive and will probably use the datagrams that are forwarded to them. The cost of using dense mode is its default flooding behavior. Sometimes called dense mode PIM or PIM DM. Contrast with [PIM sparse mode](#). See also [PIM](#).

PIM DM

See [PIM dense mode](#).

PIM SM

See [PIM sparse mode](#).

PIM sparse mode

One of the two PIM operational modes. PIM sparse mode tries to constrain data distribution so that a minimal number of routers in the network receive it. Packets are sent only if they are explicitly requested at the RP (rendezvous point). In sparse mode, receivers are widely distributed, and the assumption is that downstream networks will not necessarily use the datagrams that are sent to them. The cost of using sparse mode is its reliance on the periodic refreshing of explicit join messages and its need for RPs. Sometimes called sparse mode PIM or PIM SM. Contrast with [PIM dense mode](#). See also [PIM](#) and [rendezvous point](#).

ping

packet internet groper. ICMP echo message and its reply. Often used in IP networks to test the reachability of a network device.

ping-ponging

Phrase used to describe the actions of a packet in a two-node routing loop.

PINX

private integrated services network exchange. A PBX or key system which, in a BRI voice application, uses QSIG signaling.

PKI

public key infrastructure.

plain old telephone service

See [POTS](#).

PLAR

private line, automatic ringdown. Leased voice circuit that connects two single endpoints together. When either telephone handset is taken off-hook, the remote telephone automatically rings.

PLCP

physical layer convergence procedure. Specification that maps ATM cells into physical media, such as T3 or E3, and defines certain management information.

plesiochronous transmission

Term describing digital signals that are sourced from different clocks of comparable accuracy and stability. Compare with [asynchronous transmission](#), [isochronous transmission](#), and [synchronous transmission](#).

PLIM

See [PLIM \(physical layer interface module\)](#) in the "Cisco Systems Terms and Acronyms" section.

PLP

packet level protocol. Network layer protocol in the X.25 protocol stack. Sometimes called X.25 Level 3 and X.25 Protocol. See also [X.25](#).

PLSP

PNNI link state packets.

PLU

Primary Logical Unit. The LU that is initiating a session with another LU. See also [LU](#).

PMD

physical medium dependent. Sublayer of the FDDI physical layer that interfaces directly with the physical medium and performs the most basic bit transmission functions of the network. See also [PHY](#).

PNNI

1. Private Network-Network Interface. ATM Forum specification for distributing topology information between switches and clusters of switches that is used to compute paths through the network. The specification is based on well-known link-state routing techniques and includes a mechanism for automatic configuration in networks in which the address structure reflects the topology.

2. *Private Network Node Interface*. ATM Forum specification for signaling to establish point-to-point and point-to-multipoint connections across an ATM network. The protocol is based on the ATM Forum UNI specification with additional mechanisms for source routing, crankback, and alternate routing of call setup requests.

PNNI Link State Packets

See [PLSP](#).

PNNI topology state element

See [PTSE](#).

PNO

Public Network Operator. See also [PTT](#).

POET

packet over E3/T3

point-to-multipoint connection

One of two fundamental connection types. In ATM, a point-to-multipoint connection is a unidirectional connection in which a single source end-system (known as a root node) connects to multiple destination end-systems (known as leaves). Compare with [point-to-point connection](#).

point of presence

See [POP](#).

point-to-point connection

One of two fundamental connection types. In ATM, a point-to-point connection can be a unidirectional or bidirectional connection between two ATM end-systems. Compare with [point-to-multipoint connection](#).

Point-to-Point Protocol

See [PPP](#).

poison reverse updates

Routing updates that explicitly indicate that a network or subnet is unreachable, rather than implying that a network is unreachable by not including it in updates. Poison reverse updates are sent to defeat large routing loops.

POL

Provisioning Object Library

policy-based routing

See [policy routing](#).

policy routing

Routing scheme that forwards packets to specific interfaces based on user-configured policies. Such policies might specify that traffic sent from a particular network should be forwarded out one interface, while all other traffic should be forwarded out another interface.

poll/final bit

See [P/F](#).

polling

Access method in which a primary network device inquires, in an orderly fashion, whether secondaries have data to transmit. The inquiry occurs in the form of a message to each secondary that gives the secondary the right to transmit.

POM

Provisioning Object Manager

POP

1. point of presence. In OSS, a physical location where an interexchange carrier installed equipment to interconnect with an [LEC](#) (*local exchange carrier*).
2. Post Office Protocol. Protocol that client e-mail applications use to retrieve mail from a mail server.

port

1. Interface on an internetworking device (such as a router).
2. In IP terminology, an upper-layer process that receives information from lower layers. Ports are numbered, and each numbered port is associated with a specific process. For example, SMTP is associated with port 25. A port number is also called a well-known address.
3. To rewrite software or microcode so that it will run on a different hardware platform or in a different software environment than that for which it was originally designed.

port concentrator switch

See [PCS](#).

port snooping

See [circuit steering](#).

POSI

Promoting Conference for OSI. Group of executives from the six major Japanese computer manufacturers and Nippon Telephone and Telegraph that sets policies and commits resources to promote OSI.

POST

power-on self test. Set of hardware diagnostics that runs on a hardware device when that device is powered up.

Post Office Protocol

See [POP](#).

Post, Telephone, and Telegraph

See [PTT](#).

POTS

plain old telephone service. See [PSTN](#).

POTS dial peer

Dial peer connected via a traditional telephony network. POTS peers point to a particular voice port on a voice network device.

POTS splitter

A device (or one part of a larger device) that enables both an DSL data device (for example, a Cisco 1400 series router) and a standard analog device (such as a telephone) to share the same ADSL line.

power-on self test

See [POST](#).

power-on servicing

Feature that allows faulty components to be diagnosed, removed, and replaced while the rest of the device continues to operate normally. Sometimes abbreviated POS. Sometimes called hot swapping. See also [OIR](#).

PPP

Point-to-Point Protocol. Successor to SLIP that provides router-to-router and host-to-network connections over synchronous and asynchronous circuits. Whereas SLIP was designed to work with IP, PPP was designed to work with several network layer protocols, such as IP, IPX, and ARA. PPP also has builtin security mechanisms, such as CHAP and PAP. PPP relies on two protocols: LCP and NCP. See also [CHAP](#), [LCP](#), [NCP](#), [PAP](#), and [SLIP](#).

PQ

priority queuing.

presentation layer

Layer 6 of the [OSI reference model](#). This layer ensures that information sent by the application layer of one system will be readable by the application layer of another. The presentation layer is also concerned with the data structures used by programs and therefore negotiates data transfer syntax for the application layer. Corresponds roughly with the [presentation services layer](#) of the SNA model. See also [application layer](#), [data-link layer](#), [network layer](#), [physical layer](#), [session layer](#), and [transport layer](#).

presentation services layer

Layer 6 of the [SNA](#) architectural model. This layer provides network resource management, session presentation services, and some application management. Corresponds roughly with the [PQ](#) of the OSI model. See also [data flow control layer](#), [data-link control layer](#), [path control layer](#), [physical control layer](#), [transaction services layer](#), and [transmission control layer](#).

Pretty Good Privacy

See [PGP](#).

PRI

Primary Rate Interface. ISDN interface to primary rate access. Primary rate access consists of a single 64-Kbps D channel plus 23 (T1) or 30 (E1) B channels for voice or data. Compare with [BRI](#). See also [BISDN](#), [ISDN](#), and [N-ISDN](#).

primary

See [primary station](#).

Primary LU

See [PLU](#).

Primary Rate Interface

See [PRI](#).

primary ring

One of the two rings that make up an FDDI or CDDI ring. The primary ring is the default path for data transmissions. Compare with [secondary ring](#).

primary station

In bit-synchronous data link layer protocols such as HDLC and SDLC, a station that controls the transmission activity of secondary stations and performs other management functions such as error control through polling or other means. Primary stations send commands to secondary stations and receive responses. Also called, simply, a primary. See also [secondary station](#).

print server

Networked computer system that fields, manages, and executes (or sends for execution) print requests from other network devices.

priority queuing

Routing feature in which frames in an interface output queue are prioritized based on various characteristics such as packet size and interface type.

Privacy Enhanced Mail

See [PEM](#).

private branch exchange

See [PBX](#).

Private Network-Network Interface

See [PNNI](#).

Private Network Node Interface

See [PNNI](#).

PRMD

Private Management Domain. X.400 Message Handling System private organization mail system (for example, NASAmail).

process switching

See [process switching](#) in the "Cisco Systems Terms and Acronyms" section.

programmable read-only memory

See [PROM](#).

PROM

programmable read-only memory. ROM that can be programmed using special equipment. PROMs can be programmed only once. Compare with [EPROM](#).

propagation delay

Time required for data to travel over a network, from its source to its ultimate destination.

protocol

Formal description of a set of rules and conventions that govern how devices on a network exchange information.

protocol address

See [network address](#).

protocol control information

See [PCI](#).

protocol converter

Enables equipment with different data formats to communicate by translating the data transmission code of one device to the data transmission code of another device.

protocol data unit

See [PDU](#).

Protocol Independent Multicast

See [PIM](#).

protocol stack

Set of related communications protocols that operate together and, as a group, address communication at some or all of the seven layers of the OSI reference model. Not every protocol stack covers each layer of the model, and often a single protocol in the stack will address a number of layers at once. TCP/IP is a typical protocol stack.

protocol translator

Network device or software that converts one protocol into another similar protocol.

proxy

1. Entity that, in the interest of efficiency, essentially stands in for another entity.
2. Special gateways that relay one H.323 session to another.

proxy Address Resolution Protocol

See [proxy ARP](#).

proxy ARP

proxy Address Resolution Protocol. Variation of the ARP protocol in which an intermediate device (for example, a router) sends an ARP response on behalf of an end node to the requesting host. Proxy ARP can lessen bandwidth use on slow-speed WAN links. See also [ARP](#).

proxy explorer

Technique that minimizes exploding explorer packet traffic propagating through an SRB network by creating an explorer packet reply cache, the entries of which are reused when subsequent explorer packets need to find the same host.

proxy polling

See [proxy polling](#) in the "Cisco Systems Terms and Acronyms" section.

PSDN

packet-switched data network. See [PSN](#).

PSE

packet switch exchange. Essentially, a switch. The term PSE is generally used in reference to a switch in an X.25 packet-switch. See also [switch](#).

PSN

packet-switched network. Network that uses packet-switching technology for data transfer.

Sometimes called a PSDN. See [packet switching](#).

PSTN

Public Switched Telephone Network. General term referring to the variety of telephone networks and services in place worldwide. Sometimes called *POTS*.

PTI

payload type identifier. 3-bit descriptor in the ATM cell header indicating the type of payload that the cell contains. Payload types include user and management cells; one combination indicates that the cell is the last cell of an AAL5 frame.

PTSE

PNNI topology state element. Collection of PNNI information that is flooded among all logical nodes within a peer group. See also [peer group](#) and [PNNI](#).

PTSP

PNNI topology state packet. Type of PNNI routing packet used to exchange reachability and resource information among ATM switches to ensure that a connection request is routed to the destination along a path that has a high probability of meeting the requested QoS. Typically, PTSPs include bidirectional information about the transit behavior of particular nodes (based on entry and exit ports) and current internal state. See also [PNNI](#) and [QoS](#).

PTT

Post, Telephone, and Telegraph. Government agency that provides telephone services. PTTs exist in most areas outside North America and provide both local and long-distance telephone services.

PU

physical unit. SNA component that manages and monitors the resources of a node, as requested by an SSCP. There is one PU per node.

PU 2

Physical Unit 2. SNA peripheral node that can support only DLUs that require services from a VTAM host and that are only capable of performing the secondary LU role in SNA sessions.

PU 2.1

Physical Unit type 2.1. SNA network node used for connecting peer nodes in a peer-oriented network. PU 2.1 sessions do not require that one node reside on VTAM. APPN is based upon PU 2.1 nodes, which can also be connected to a traditional hierarchical SNA network.

PU 4

Physical Unit 4. Component of an IBM FEP capable of full-duplex data transfer. Each such SNA device employs a separate data and control path into the transmit and receive buffers of the control program.

PU 5

Physical Unit 5. Component of an IBM mainframe or host computer that manages an SNA network. PU 5 nodes are involved in routing within the SNA path control layer.

public data network

See [PDN](#).

Public Switched Telephone Network

See [PSTN](#).

pulse amplitude modulation

See [PAM](#).

pulse code modulation

See [PCM](#).

pulse density

See [ones density](#).

PUP

PARC Universal Protocol. Protocol similar to IP developed at PARC.

PVC

permanent virtual circuit or connection. Virtual circuit that is permanently established. PVCs save bandwidth associated with circuit establishment and tear down in situations where certain virtual circuits must exist all the time. In ATM terminology, called a permanent virtual connection. Compare with [SVC](#). See also [virtual circuit](#).

PVP

permanent virtual path. Virtual path that consists of PVCs. See also [PVC](#) and [virtual path](#).

PVP tunneling

permanent virtual path tunneling. Method of linking two private ATM networks across a public network using a virtual path. The public network transparently trunks the entire collection of virtual channels in the virtual path between the two private networks.

[HOME](#) [CONTENTS](#) [PREVIOUS](#) [NEXT](#) [GLOSSARY](#) [FEEDBACK](#) [SEARCH](#) [HELP](#)

Posted: Tue Sep 21 15:31:34 PDT 1999

[Copyright 1989-1999©Cisco Systems Inc.](#)



Table of Contents

[Q](#)

Q

Q.2931

ITU-T specification, based on Q.931, for establishing, maintaining, and clearing network connections at the B-ISDN user-network interface. The UNI 3.1 specification is based on Q.2931. See also [Q.931](#) and [UNI](#).

Q.920/Q.921

ITU-T specifications for the ISDN UNI data link layer. See also [UNI](#).

Q.922A

ITU-T specification for Frame Relay encapsulation.

Q.931

ITU-T specification for signaling to establish, maintain, and clear ISDN network connections. See also [Q.93B](#).

Q.931

ITU standard that describes ISDN signaling. The H.225.0 standard uses a variant of Q.931 to establish and disconnect H.323 sessions.

Q.93B

ITU-T specification for signaling to establish, maintain, and clear B-ISDN network

connections. An evolution of ITU-T recommendation Q.931. See also [Q.931](#).

QAM

quadrature amplitude modulation. Method of modulating digital signals onto a radio-frequency carrier signal involving both amplitude and phase coding. QAM is a modulation scheme mostly used in the downstream direction (QAM-64, QAM-256). QAM-16 is expected to be usable in the upstream direction. Numbers indicate number of code points per symbol. The QAM rate or the number of points in the QAM constellation can be computed by 2 raised to the power of <number of bits/symbol>.

QLLC

Qualified Logical Link Control. Data link layer protocol defined by IBM that allows SNA data to be transported across X.25 networks.

QoS

quality of service. Measure of performance for a transmission system that reflects its transmission quality and service availability.

QoS parameters

quality of service parameters. Parameters that control the amount of traffic the source in an ATM network sends over an SVC. If any switch along the path cannot accommodate the requested QoS parameters, the request is rejected, and a rejection message is forwarded back to the originator of the request.

QPSK

Quadrature Phase-Shift Keying: a method of modulating digital signals onto a radio-frequency carrier signal using four phase states to code two digital bits.

QRSS

quasi-random signal sequence: a test pattern widely used to simulate voice signals.

QSIG

Q (point of the ISDN model) Signaling. Signaling standard. Common channel signaling protocol

based on ISDN Q.931 standards and used by many digital PBXs.

Qualified Logical Link Control

See [QLLC](#).

quality of service

See [QoS](#).

quartet signaling

Signaling technique used in 100VG-AnyLAN networks that allows data transmission at 100 Mbps over four pairs of UTP cable at the same frequencies used in 10BaseT networks. See also [100VG-AnyLAN](#).

query

Message used to inquire about the value of some variable or set of variables.

queue

1. Generally, an ordered list of elements waiting to be processed.
2. In routing, a backlog of packets waiting to be forwarded over a router interface.

queuing delay

Amount of time that data must wait before it can be transmitted onto a statistically multiplexed physical circuit.

queuing theory

Scientific principles governing the formation or lack of formation of congestion on a network or at an interface.

QUIPU

Pioneering software package developed to study the OSI Directory and provide extensive pilot

Q

capabilities.

QWP

query with permission.

[HOME](#)

[CONTENTS](#)

[PREVIOUS](#)

[NEXT](#)

[GLOSSARY](#)

[FEEDBACK](#)

[SEARCH](#)

[HELP](#)

Posted: Tue Sep 21 15:22:35 PDT 1999

[Copyright 1989-1999©Cisco Systems Inc.](#)



Table of Contents

R

R

RACE

Research on Advanced Communications in Europe. Project sponsored by the EC for the development of broadband networking capabilities.

race condition ranging

The process of acquiring the correct timing offset such that the transmissions of a cable modem are aligned with the correct mini-slot boundary.

radio frequency

See [Request For Comments. Document series used as the primary means for communicating information about the Internet. Some RFCs are designated by the IAB as Internet standards. Most RFCs document protocol specifications such as Telnet and FTP, but some are humorous or historical. RFCs are available online from numerous sources.](#)

radio frequency interference

See [RFI](#).

RAS

registration, admission, and status protocol. Protocol used in the H.323 protocol suite for discovering and interacting with a Gatekeeper.

RDI

remote defect identification. In ATM, when the physical layer detects loss of signal or cell synchronization, RDI cells are used to report a VPC/VCC failure. RDI cells are sent upstream by a VPC/VCC endpoint to notify the source VPC/VCC endpoint of the downstream failure.

RADIUS

Remote Dial-In User Service. Database for authenticating modem and ISDN connections and for tracking connection time.

RAM

random-access memory. Volatile memory that can be read and written by a microprocessor.

random-access memory

See [RAM](#).

Rapid Transport Protocol

See [RTP](#).

RARE

Réseaux Associés pour la Recherche Européenne. Association of European universities and research centers designed to promote an advanced telecommunications infrastructure in the European scientific community. RARE merged with EARN to form TERENA. See also [EARN](#) and [TERENA](#).

RARP

Reverse Address Resolution Protocol. Protocol in the TCP/IP stack that provides a method for finding IP addresses based on MAC addresses. Compare with [ARP](#).

rate enforcement

See [traffic policing](#).

rate queue

In ATM, a value associated with one or more virtual circuits that defines the speed at which an individual virtual circuit transmits data to the remote end. Each rate queue represents a portion of the overall bandwidth available on an ATM link. The combined bandwidth of all configured rate queues should not exceed the total available bandwidth.

RBHC

regional Bell holding company. One of seven regional telephone companies formed by the breakup of AT&T. RBHCs differ from RBOCs in that RBHCs cross state boundaries.

RBOC

regional Bell operating company. Seven regional telephone companies formed by the breakup of AT&T. RBOCs differ from RBHCs in that RBOCs do not cross state boundaries.

rcp

remote copy protocol. Protocol that allows users to copy files to and from a file system residing on a remote host or server on the network. The rcp protocol uses TCP to ensure the reliable delivery of data.

rcp server

Router or other device that acts as a server for rcp. See also [rcp](#).

RD

Request Disconnect

read-only memory

See [ROM](#).

Real Time Streaming Protocol

See [RTSP](#).

Real-time Transport Protocol

See [RTP](#).

reassembly

The putting back together of an IP datagram at the destination after it has been fragmented either at the source or at an intermediate node. See also [fragmentation](#).

Redialer

Interface hardware device that interconnects between a fax device and a Public Switched Telephone Network (PSTN) network. A redialer is used to forward a dialed number to another destination. Redialers contain a database of referral telephone numbers. When the user dials a specific number, the redialer collects the dialed digits and matches them to a listing in its database. If there is a match, the redialer dials the referral number (transparent to the user) and forwards the call to the referral number.

redirect

Part of the ICMP and ES-IS protocols that allows a router to tell a host that using another router would be more effective.

redirector

Software that intercepts requests for resources within a computer and analyzes them for remote access requirements. If remote access is required to satisfy the request, the redirector forms an RPC and sends the RPC to lower-layer protocol software for transmission through the network to the node that can satisfy the request.

redistribution

Allowing routing information discovered through one routing protocol to be distributed in the update messages of another routing protocol. Sometimes called route redistribution.

redundancy

1. In internetworking, the duplication of devices, services, or connections so that, in the event of a failure, the redundant devices, services, or connections can perform the work of those that failed. See also [redundant system](#).

2. In telephony, the portion of the total information contained in a message that can be eliminated without loss of essential information or meaning.

redundant system

Computer, router, switch, or other system that contains two or more of each of the most important subsystems, such as two disk drives, two CPUs, or two power supplies.

regional Bell holding company

See [RBHC](#).

regional Bell operating company

See [RBOC](#).

Registration, Admission, and Status (RAS) protocol

This is the protocol used between endpoints and the gatekeeper.

registered jack connector

See [RJ connector](#).

relay

OSI terminology for a device that connects two or more networks or network systems. A data link layer (Layer 2) relay is a bridge; a network layer (Layer 3) relay is a router. See also [bridge](#) and [router](#).

relative rate

See [RR](#).

Reliable SAP Update Protocol

See [RSUP](#) in the "Cisco Systems Terms and Acronyms" section.

reliability

Ratio of expected to received keepalives from a link. If the ratio is high, the line is reliable. Used as a routing metric.

reload

The event of a Cisco router rebooting, or the command that causes the router to reboot.

remote bridge

Bridge that connects physically disparate network segments via WAN links.

remote copy protocol

See [rcp](#).

remote defect identification

See [RDI](#).

remote job entry

See [RJE](#).

remote login

See [rlogin](#).

Remote Monitoring

See [RMON](#).

Remote Operations Service Element

See [ROSE](#).

remote-procedure call

See [RPC](#).

remote shell protocol

See [rsh](#).

remote source-route bridging

See [RSRB](#).

rendezvous point

Router specified in PIM sparse mode implementations to track membership in multicast groups and to forward messages to known multicast group addresses. See also [PIM sparse mode](#).

repeater

Device that regenerates and propagates electrical signals between two network segments. See also [segment](#).

replication

Process of keeping a copy of data, either through shadowing or caching. See [caching](#) and [shadowing](#).

Request For Comments

See [RFC](#).

Request To Send

See [RTS](#).

request/response unit

See [RU](#).

required visual inspection

See [RVI](#).

Research on Advanced Communications in Europe

See [RACE](#).

Réseaux Associés pour la Recherche Européenne

See [RARE](#).

Resource Reservation Protocol

See [RSVP](#).

Reverse Address Resolution Protocol

See [RARP](#).

Reverse Path Forwarding

See [RPF](#).

RF

radio frequency. Generic term referring to frequencies that correspond to radio transmissions. Cable TV and broadband networks use RF technology.

RFC

Request For Comments. Document series used as the primary means for communicating information about the Internet. Some RFCs are designated by the IAB as Internet standards. Most RFCs document protocol specifications such as Telnet and FTP, but some are humorous or historical. RFCs are available online from numerous sources.

RFI

radio frequency interference. Radio frequencies that create noise that interferes with information being transmitted across unshielded copper cable.

RFS

Remote File System. Distributed file system, similar to NFS, developed by AT&T and distributed with their UNIX System V operating system.

RFP

request for proposal.

RHC

regional holding company.

RIF

Routing Information Field. Field in the IEEE 802.5 header that is used by a source-route bridge to determine through which Token Ring network segments a packet must transit. A RIF is made up of ring and bridge numbers as well as other information.

RII

Routing Information Identifier. Bit used by SRT bridges to distinguish between frames that should be transparently bridged and frames that should be passed to the SRB module for handling.

RIM

Request Initialization Mode

ring

Connection of two or more stations in a logically circular topology. Information is passed sequentially between active stations. Token Ring, FDDI, and CDDI are based on this topology.

ring group

Collection of Token Ring interfaces on one or more routers that is part of a one-bridge Token Ring network.

ring latency

Time required for a signal to propagate once around a ring in a Token Ring or IEEE 802.5 network.

ring monitor

Centralized management tool for Token Ring networks based on the IEEE 802.5 specification. See also [active monitor](#) and [standby monitor](#).

ring topology

Network topology that consists of a series of repeaters connected to one another by unidirectional transmission links to form a single closed loop. Each station on the network connects to the network at a repeater. While logically a ring, ring topologies are most often organized in a closed-loop star. Compare with [bus topology](#), [star topology](#), and [tree topology](#).

RIP

Routing Information Protocol. IGP supplied with UNIX BSD systems. The most common IGP in the Internet. RIP uses hop count as a routing metric. See also [hop count](#), [IGP](#), and [OSPF](#). See also [Enhanced IGRP](#) and [IGRP \(Interior Gateway Routing Protocol\)](#) in the "Cisco Systems Terms and Acronyms" section.

RIPE

Réseaux IP Européennes. Group formed to coordinate and promote TCP/IP-based networks in Europe.

RISC

reduced instruction set computing

RJ connector

registered jack connector. Standard connectors originally used to connect telephone lines. RJ connectors are now used for telephone connections and for 10BaseT and other types of network connections. RJ-11, RJ-12, and RJ-45 are popular types of RJ connectors.

RJE

remote job entry. Application that is batch-oriented, as opposed to interactive. In RJE environments, jobs are submitted to a computing facility, and output is received later.

rlogin

remote login. Terminal emulation program, similar to Telnet, offered in most UNIX implementations.

RLM

Redundant Link Manager.

RM

resource management. Management of critical resources in an ATM network. Two critical resources are buffer space and trunk bandwidth. Provisioning can be used to allocate network resources in order to separate traffic flows according to service characteristics.

RMON

remote monitoring. MIB agent specification described in RFC 1271 that defines functions for the remote monitoring of networked devices. The RMON specification provides numerous monitoring, problem detection, and reporting capabilities.

ROLC

routing over large clouds. Working group in IETF created to analyze and propose solutions to problems that arise when performing IP routing over large, shared media networks such as ATM, Frame Relay, SMDS, and X.25.

ROM

read-only memory. Nonvolatile memory that can be read, but not written, by the microprocessor.

root account

Privileged account on UNIX systems used exclusively by network or system administrators.

root bridge

Exchanges topology information with designated bridges in a spanning-tree implementation in order to notify all other bridges in the network when topology changes are required. This prevents loops and provides a measure of defense against link failure.

ROSE

Remote Operations Service Element. OSI RPC mechanism used by various OSI network application protocols.

round-trip time

See [RTT](#).

route

Path through an internetwork.

Route Processor

See [RP](#) in the "Cisco Systems Terms and Acronyms" section.

routed protocol

Protocol that can be routed by a router. A router must be able to interpret the logical internetwork as specified by that routed protocol. Examples of routed protocols include AppleTalk, DECnet, and IP.

route extension

In SNA, a path from the destination subarea node through peripheral equipment to a NAU.

route map

Method of controlling the redistribution of routes between routing domains.

route summarization

Consolidation of advertised addresses in OSPF and IS-IS. In OSPF, this causes a single summary route to be advertised to other areas by an area border router.

router

Network layer device that uses one or more metrics to determine the optimal path along which network traffic should be forwarded. Routers forward packets from one network to another based on network layer information. Occasionally called a gateway (although this definition of gateway is becoming increasingly outdated). Compare with [gateway](#). See also [relay](#).

route redistribution

See [redistribution](#).

Route/Switch Processor

See [RSP](#) in the "Cisco Systems Terms and Acronyms" section.

routing

Process of finding a path to a destination host. Routing is very complex in large networks because of the many potential intermediate destinations a packet might traverse before reaching its destination host.

routing domain

Group of end systems and intermediate systems operating under the same set of administrative rules. Within each routing domain is one or more areas, each uniquely identified by an area address.

Routing Information Field

See [RIF](#).

Routing Information Identifier

See [RII](#).

Routing Information Protocol

See [RIP](#).

routing metric

Method by which a routing algorithm determines that one route is better than another. This information is stored in routing tables. Metrics include bandwidth, communication cost, delay, hop count, load, MTU, path cost, and reliability. Sometimes referred to simply as a *metric*. See also [cost](#).

routing over large clouds

See [ROLC](#).

routing protocol

Protocol that accomplishes routing through the implementation of a specific routing algorithm. Examples of routing protocols include IGRP, OSPF, and RIP.

routing table

Table stored in a router or some other internetworking device that keeps track of routes to particular network destinations and, in some cases, metrics associated with those routes.

Routing Table Maintenance Protocol

See [RTMP](#).

Routing Table Protocol

See [RTP](#).

routing update

Message sent from a router to indicate network reachability and associated cost information. Routing updates are typically sent at regular intervals and after a change in network topology. Compare with [flash update](#).

RP

See [RP \(Route Processor\)](#) in the "Cisco Systems Terms and Acronyms" section.

RPC

remote-procedure call. Technological foundation of client-server computing. RPCs are procedure calls that are built or specified by clients and executed on servers, with the results returned over the network to the clients. See also [client/server computing](#).

RPF

Reverse Path Forwarding. Multicasting technique in which a multicast datagram is forwarded out of all but the receiving interface if the receiving interface is the one used to forward unicast datagrams to the source of the multicast datagram.

RR

relative rate. In ATM, one of the congestion feedback modes provided by ABR service. In RR mode, switches set a bit in forward and backward RM cells to indicate congestion. See also [ABR](#) and [RLM](#).

RS-232

Popular physical layer interface. Now known as EIA/TIA-232. See [EIA/TIA-232](#).

RS-422

Balanced electrical implementation of EIA/TIA-449 for high-speed data transmission. Now referred to collectively with RS-423 as EIA-530. See also [EIA-530](#) and [RS-423](#).

RS-423

Unbalanced electrical implementation of EIA/TIA-449 for EIA/TIA-232 compatibility. Now referred to collectively with RS-422 as EIA-530. See also [EIA-530](#) and [RS-422](#).

RS-449

Popular physical layer interface. Now known as *EIA/TIA-449*. See [EIA/TIA-449](#).

RSA

Acronym stands for Rivest, Shamir, and Adelman, the inventors of the technique. Public-key cryptographic system which may be used for encryption and authentication.

rsh

remote shell protocol. Protocol that allows a user to execute commands on a remote system without having to log in to the system. For example, rsh can be used to remotely examine the status of a number of access servers without connecting to each communication server, executing the command, and then disconnecting from the communication server.

RSM

Route Switch Module

RSP

See [RSP \(Route/Switch Processor\)](#) in the "Cisco Systems Terms and Acronyms" section.

RSRB

remote source-route bridging. SRB over WAN links. See also [SRB](#).

RSUP

See [RSUP \(Reliable SAP Update Protocol\)](#) in the "Cisco Systems Terms and Acronyms" section.

RSVP

Resource Reservation Protocol. Protocol that supports the reservation of resources across an IP network. Applications running on IP end systems can use RSVP to indicate to other nodes the nature (bandwidth, jitter, maximum burst, and so forth) of the packet streams they want to receive. RSVP depends on IPv6. Also known as Resource Reservation Setup Protocol. See also [IPv6](#).

RTCP

RTP Control Protocol. Protocol that monitors the QOS of an IPv6 RTP connection and conveys information about the on-going session. See also [RTP](#) (*Real-Time Transport Protocol*).

RTFM

read the fantastic manual. Acronym often used when someone asks a simple or common question.

RTMP

Routing Table Maintenance Protocol. Apple Computer's proprietary routing protocol. RTMP establishes and maintains the routing information that is required to route datagrams from any source socket to any destination socket in an AppleTalk network. Using RTMP, routers dynamically maintain routing tables to reflect changes in topology. RTMP was derived from RIP. See also [RIP](#) (*Routing Table Protocol*).

RTP

1. Routing Table Protocol. VINES routing protocol based on RIP. Distributes network topology information and aids VINES servers in finding neighboring clients, servers, and routers. Uses delay as a routing metric. See also [SRTP](#).

2. Rapid Transport Protocol. Provides pacing and error recovery for APPN data as it crosses the APPN network. With RTP, error recovery and flow control are done end-to-end rather than at every node. RTP prevents congestion rather than reacts to it.

3. Real-Time Transport Protocol. One of the IPv6 protocols. RTP is designed to provide end-to-end network transport functions for applications transmitting real-time data, such as audio, video, or simulation data, over multicast or unicast network services. RTP provides services such as payload type identification, sequence numbering, timestamping, and delivery monitoring to real-time applications.

RTP Control Protocol

See [RTCP](#).

RTS

Request To Send. EIA/TIA-232 control signal that requests a data transmission on a communications line.

RTSC

read the source code.

RTSP

Real Time Streaming Protocol. Enables the controlled delivery of real-time data, such as audio and video. Sources of data can include both live data feeds, such live audio and video, and stored content, such as pre-recorded events. RTSP is designed to work with established protocols, such as RTP and HTTP.

RTT

round-trip time. Time required for a network communication to travel from the source to the destination and back. RTT includes the time required for the destination to process the message from the source and generate a reply. RTT is used by some routing algorithms to aid in calculating optimal routes.

RU

request/response unit. Request and response messages exchanged between NAUs in an SNA network.

RUDP

Reliable User Data Protocol

run-time memory

Memory accessed while a program runs.

RVI

required visual inspection.

[HOME](#) [CONTENTS](#) [PREVIOUS](#) [NEXT](#) [GLOSSARY](#) [FEEDBACK](#) [SEARCH](#) [HELP](#)

Posted: Tue Sep 21 15:22:43 PDT 1999

[Copyright 1989-1999©Cisco Systems Inc.](#)



Table of Contents

S

S

SAC

single-attached concentrator. FDDI or CDDI concentrator that connects to the network by being cascaded from the master port of another FDDI or CDDI concentrator.

sampling rate

Rate at which samples of a particular waveform amplitude are taken.

SAP

1. service access point. Field defined by the IEEE 802.2 specification that is part of an address specification. Thus, the destination plus the DSAP define the recipient of a packet. The same applies to the SSAP. See also [DSAP](#) and [SSAP](#).
2. Service Advertising Protocol. IPX protocol that provides a means of informing network clients, via routers and servers, of available network resources and services. See also [IPX](#).

SAR

segmentation and reassembly. One of the two sublayers of the AAL CPCS, responsible for dividing (at the source) and reassembling (at the destination) the PDUs passed from the CS. The SAR sublayer takes the PDUs processed by the CS and, after dividing them into 48-byte pieces of payload data, passes them to the ATM layer for further processing. See also [AAL](#), [ATM layer](#), [CPCS](#), [CS](#), and [SSCS](#).

SAS

1. single attachment station. Device attached only to the primary ring of an FDDI ring. Also known as a Class B station. Compare with [DAS](#). See also [FDDI](#).
2. statically assigned socket. Socket that is permanently reserved for use by a designated process. In an AppleTalk network, SASs are numbered 1 to 127; they are reserved for use by specific socket clients and for low-level built-in network services.

satellite communication

Use of orbiting satellites to relay data between multiple earth-based stations. Satellite communications offer high bandwidth and a cost that is not related to distance between earth stations, long propagation delays, or broadcast capability.

SBus

Bus technology used in Sun SPARC-based workstations and servers. The SBus specification was adopted by the IEEE as a new bus standard.

SCCP

Signaling Connection Control Part. Trillium software that supports routing and translation and management functions and data transfer without logical signaling connections.

SCP

Service Control Point. An element of an SS7-based Intelligent Network which performs various service functions, such as number translation, call setup and teardown, etc.

SCR

sustainable cell rate. Parameter defined by the ATM Forum for ATM traffic management. For VBR connections, SCR determines the long-term average cell rate that can be transmitted. See also [VBR](#).

SCTE

serial clock transmit external. Timing signal that DTE echoes to DCE to maintain clocking. SCTE is designed to compensate for clock phase shift on long cables. When the DCE device uses SCTE instead of its internal clock to sample data from the DTE, it is better able to sample the data without error even if there is a phase shift in the cable. See also [phase shift](#).

SDH

Synchronous Digital Hierarchy. European standard that defines a set of rate and format standards that are transmitted using optical signals over fiber. SDH is similar to SONET, with a basic SDH rate of 155.52 Mbps, designated as STM-1. See also [SONET](#) and [STM-1](#).

SDLC

Synchronous Data Link Control. SNA data link layer communications protocol. SDLC is a bit-oriented, full-duplex serial protocol that has spawned numerous similar protocols, including HDLC and LAPB. See also [HDLC](#) and [LAPB](#).

SDLC broadcast

See [SDLC broadcast](#) in the "Cisco Systems Terms and Acronyms" section.

SDLC Transport

See [SDLC Transport](#) in the "Cisco Systems Terms and Acronyms" section.

SDLLC

See [SDLLC](#) in the "Cisco Systems Terms and Acronyms" section.

SDSL

single-line digital subscriber line. One of four DSL technologies. SDSL delivers 1.544 Mbps both downstream and upstream over a single copper twisted pair. The use of a single twisted pair limits the operating range of SDSL to 10,000 feet (3048.8 meters). Compare with [ADSL](#), [HDSL](#), and [VDSL](#).

SDSU

SMDS DSU. DSU for access to SMDS via HSSIs and other serial interfaces.

SDU

service data unit. Unit of information from an upper-layer protocol that defines a service request to

a lower-layer protocol.

SEAL

simple and efficient AAL. Scheme used by AAL5 in which the SAR sublayer segments CS PDUs without adding additional fields. See also [AAL](#), [AAL5](#), [CS](#), and [SAR](#).

secondary

See [secondary station](#).

secondary ring

One of the two rings making up an FDDI or CDDI ring. The secondary ring is usually reserved for use in the event of a failure of the primary ring. Compare with [primary ring](#).

secondary station

In bit-synchronous data link layer protocols such as HDLC, a station that responds to commands from a primary station. Sometimes referred to simply as a *secondary*. See also [primary station](#).

Section DCC

Section Data Communications Channel. In OSS, a 192-kbps data communications channel embedded in the section overhead for OAM&P traffic between two SONET network elements. See also [OAM&P](#) and [SONET](#).

security management

One of five categories of network management defined by ISO for management of OSI networks. Security management subsystems are responsible for controlling access to network resources. See also [accounting management](#), [configuration management](#), [fault management](#), and [performance management](#).

seed router

Router in an AppleTalk network that has the network number or cable range built in to its port descriptor. The seed router defines the network number or cable range for other routers in that network segment and responds to configuration queries from nonseed routers on its connected

AppleTalk network, allowing those routers to confirm or modify their configurations accordingly. Each AppleTalk network must have at least one seed router. See also [nonseed router](#).

segment

1. Section of a network that is bounded by bridges, routers, or switches.
2. In a LAN using a bus topology, a segment is a continuous electrical circuit that is often connected to other such segments with repeaters.
3. Term used in the TCP specification to describe a single transport layer unit of information. The terms [datagram](#), [frame](#), [message](#), and [packet](#) are also used to describe logical information groupings at various layers of the OSI reference model and in various technology circles.

segmentation and reassembly

See [SAR](#).

selector

Identifier (octet string) used by an OSI entity to distinguish among multiple SAPs at which it provides services to the layer above.

sequence number protection

See [SNP](#).

Sequenced Packet Exchange

See [SPX](#).

Sequenced Packet Protocol

See [SPP](#).

Sequenced Routing Update Protocol

See [SRTU](#).

serial clock transmit external

See [SCTE](#).

Serial Line Internet Protocol

See [SLIP](#).

serial transmission

Method of data transmission in which the bits of a data character are transmitted sequentially over a single channel. Compare with [parallel transmission](#).

serial tunnel

See [STUN](#) in the "Cisco Systems Terms and Acronyms" section.

server

Node or software program that provides services to clients. See also [back end](#), [client](#), and [FRF.11](#).

Server Message Block

See [SMB](#).

service access point

See [SAP](#).

Service Advertising Protocol

See [SAP](#).

service data unit

See [SDU](#).

service point

Interface between non-SNA devices and NetView that sends alerts from equipment unknown to the SNA environment.

service profile identifier

See [SPID](#).

Service Specific Connection Oriented Protocol

See [SSCOP](#).

service specific convergence sublayer

See [SSCS](#).

session

1. Related set of communications transactions between two or more network devices.
2. In SNA, a logical connection enabling two NAUs to communicate.

session layer

Layer 5 of the [OSI reference model](#). This layer establishes, manages, and terminates sessions between applications and manages data exchange between presentation layer entities. Corresponds to the [data flow control layer](#) of the SNA model. See also [application layer](#), [data-link layer](#), [network layer](#), [physical layer](#), [PQ](#), and [transport layer](#).

SET

Secure Electronic Transactions. SET specification developed to allow for secure credit card and off-line debit card (check card) transactions over the World-Wide Web.

SF

Super Frame. Common framing type used on T1 circuits. SF consists of 12 frames of 192 bits each, with the 193rd bit providing error checking and other functions. SF is superseded by ESF,

but is still widely used. Also called D4 framing. See also [ESF](#).

S-frame

Supervisory frame. One of three SDLC frame formats. See also [I-frame](#) and [U-frame](#).

SGCP

Simple Gateway Control Protocol. Controls Voice over IP gateways by an external call control element (called a call-agent). This has been adapted to allow SGCP to control switch ATM Circuit Emulation Service circuits (called endpoints in SGCP). The resulting system (call-agents and gateways) allows for the call-agent to engage in Common Channel Signalling (CCS) over a 64-Kbps CES circuit, governing the interconnection of bearer channels on the CES interface.

SGML

Standardized Generalized Markup Language. International standard for the definition of system-independent, device-independent methods of representing text in electronic form.

SGMP

Simple Gateway Monitoring Protocol. Network management protocol that was considered for Internet standardization and later evolved into SNMP. Documented in RFC 1028. See also [SNMP](#).

shadowing

Form of replication in which well-defined units of information are copied to several DSAs.

shaping

See [traffic shaping](#).

shielded cable

Cable that has a layer of shielded insulation to reduce EMI.

shielded twisted-pair

See [STP](#).

shortest path first algorithm

See [SPF](#).

shortest-path routing

Routing that minimizes distance or path cost through application of an algorithm.

SID

Service ID: a number that defines (at the MAC sublayer) a particular mapping between a cable modem (CM) and the CMTS. The SID is used for the purpose of upstream bandwidth allocation and class-of-service management.

Signal path

Route of a signal channel that carries signaling data.

signaling

Process of sending a transmission signal over a physical medium for purposes of communication.

signaling packet

Generated by an ATM-connected device that wants to establish a connection with another such device. The signaling packet contains the ATM NSAP address of the desired ATM endpoint, as well as any QoS parameters required for the connection. If the endpoint can support the desired QoS, it responds with an accept message, and the connection is opened. See also [QoS](#).

Signaling System 7

See [SS7](#).

signal quality error

See [SQE](#).

silicon switching

See [silicon switching](#) in the "Cisco Systems Terms and Acronyms" section.

silicon switching engine

See [SSE](#) in the "Cisco Systems Terms and Acronyms" section.

Silicon Switch Processor

See [SSP](#) in the "Cisco Systems Terms and Acronyms" section.

SIM

Set Initialization Mode

simple and efficient AAL

See [SEAL](#).

Simple Gateway Monitoring Protocol

See [SGMP](#).

Simple Mail Transfer Protocol

See [SMTP](#).

Simple Multicast Routing Protocol

See [SMRP](#).

Simple Network Management Protocol

See [SNMP](#).

simplex

Capability for transmission in only one direction between a sending station and a receiving station.

Broadcast television is an example of a simplex technology. Compare with [full duplex](#) and [half duplex](#).

single-attached concentrator

See [SAC](#).

single attachment station

See [SAS](#).

single-mode fiber

Fiber-optic cabling with a narrow core that allows light to enter only at a single angle. Such cabling has higher bandwidth than multimode fiber, but requires a light source with a narrow spectral width (for example, a laser). Also called monomode fiber. See also [multimode fiber](#).

single-route explorer packet

See [spanning explorer packet](#).

single-vendor network

Network using equipment from only one vendor. Single-vendor networks rarely suffer compatibility problems. See also [multivendor network](#).

SIP

1. SMDS Interface Protocol. Used in communications between CPE and SMDS network equipment. Allows the CPE to use SMDS service for high-speed WAN internetworking. Based on the IEEE 802.6 DQDB standard. See also [DQDB](#).

2. serial interface processor.

3. session initiation protocol.

Site

Group of closely related configuration data. It can be the name of a physical location or it can be a

name you choose to give to one segment of your overall system.

SLAC

Stanford Linear Accelerator Center.

SLC

Signaling link code. Code that identifies a linkset.

sliding window flow control

Method of flow control in which a receiver gives transmitter permission to transmit data until a window is full. When the window is full, the transmitter must stop transmitting until the receiver advertises a larger window. TCP, other transport protocols, and several data link layer protocols use this method of flow control.

SLIP

Serial Line Internet Protocol. Standard protocol for point-to-point serial connections using a variation of TCP/IP. Predecessor of PPP. See also [CSI](#) and [PPP](#).

slotted ring

LAN architecture based on a ring topology in which the ring is divided into slots that circulate continuously. Slots can be either empty or full, and transmissions must start at the beginning of a slot.

SMAC

source MAC. MAC address specified in the Source Address field of a packet. Compare with [DMAC](#). See also [MAC address](#).

SMB

Server Message Block. File-system protocol used in LAN manager and similar NOSs to package data and exchange information with other systems.

SMDS

Switched Multimegabit Data Service. High-speed, packet-switched, datagram-based WAN networking technology offered by the telephone companies. See also [CBDS](#).

SMDS Interface Protocol

See [SIP](#).

SMF

single-mode fiber.

SMI

Structure of Management Information. Document (RFC 1155) specifying rules used to define managed objects in the MIB. See also [MIB](#).

SMO

state machine object.

smoothing

See [traffic shaping](#).

SMRP

Simple Multicast Routing Protocol. Specialized multicast network protocol for routing multimedia data streams on enterprise networks. SMRP works in conjunction with multicast extensions to the AppleTalk protocol.

SMT

Station Management. ANSI FDDI specification that defines how ring stations are managed.

SMTP

Simple Mail Transfer Protocol. Internet protocol providing e-mail services.

SNA

Systems Network Architecture. Large, complex, feature-rich network architecture developed in the 1970s by IBM. Similar in some respects to the [OSI reference model](#), but with a number of differences. SNA is essentially composed of seven layers. See [data flow control layer](#), [data-link control layer](#), [path control layer](#), [physical control layer](#), [presentation services layer](#), [transaction services layer](#), and [transmission control layer](#).

SNA Distribution Services

See [SNADS](#).

SNA Network Interconnection

See [SNI](#).

SNADS

SNA Distribution Services. Consists of a set of SNA transaction programs that interconnect and cooperate to provide asynchronous distribution of information between end users. One of three SNA transaction services. See also [DDM](#) and [DIA](#).

SNAP

Subnetwork Access Protocol. Internet protocol that operates between a network entity in the subnetwork and a network entity in the end system. SNAP specifies a standard method of encapsulating IP datagrams and ARP messages on IEEE networks. The SNAP entity in the end system makes use of the services of the subnetwork and performs three key functions: data transfer, connection management, and QoS selection.

SNI

1. Subscriber Network Interface. Interface for SMDS-based networks that connects CPE and an SMDS switch. See also [UNI](#).
2. SNA Network Interconnection. IBM gateway connecting multiple SNA networks.

SNMP

Simple Network Management Protocol. Network management protocol used almost exclusively in TCP/IP networks. SNMP provides a means to monitor and control network devices, and to manage

configurations, statistics collection, performance, and security. See also [SGMP](#) and [SNMP2](#).

SNMP communities

Authentication scheme that enables an intelligent network device to validate SNMP requests.

SNMP2

SNMP Version 2. Version 2 of the popular network management protocol. SNMP2 supports centralized as well as distributed network management strategies, and includes improvements in the SMI, protocol operations, management architecture, and security. See also [SNMP](#).

SNP

sequence number protection.

SNPA

subnetwork point of attachment. Data link layer address (such as an Ethernet address, X.25 address, or Frame Relay DLCI address). SNPA addresses are used to configure a CLNS route for an interface.

SNRM

Set Normal Response.

SNRME

Set Normal Response. Mode Exchange.

socket

1. Software structure operating as a communications end point within a network device.
2. Addressable entity within a node connected to an AppleTalk network; sockets are owned by software processes known as socket clients. AppleTalk sockets are divided into two groups: SASs, which are reserved for clients such as AppleTalk core protocols, and DASs, which are assigned dynamically by DDP upon request from clients in the node. An AppleTalk socket is similar in concept to a TCP/IP port.

socket client

Software process or function implemented in an AppleTalk network node.

socket listener

Software provided by a socket client to receive datagrams addressed to the socket. See also [socket client](#).

socket number

8-bit number that identifies a socket. A maximum of 254 different socket numbers can be assigned in an AppleTalk node.

SOHO

small office, home office. Networking solutions and access technologies for offices that are not directly connected to large corporate networks.

SONET

Synchronous Optical Network. High-speed (up to 2.5 Gbps) synchronous network specification developed by Bellcore and designed to run on optical fiber. STS-1 is the basic building block of SONET. Approved as an international standard in 1988. See also [SDH](#), [STS-1](#), and [STS-3c](#).

source address

Address of a network device that is sending data. See also [destination address](#).

source MAC

See [SMAC](#).

source-route bridging

See [SRB](#).

source-route translational bridging

See [SR/TLB](#).

source-route transparent bridging

See [SRT](#).

source service access point

See [SSAP](#).

Southeastern Universities Research Association Network

See [SURAnet](#).

SP

1. Signaling Processor, Signaling Point.
2. See [SP \(Switch Processor\)](#) in the "Cisco Systems Terms and Acronyms" section.

SPAG

Standards Promotion and Application Group. Group of European OSI manufacturers that chooses option subsets and publishes these in the "Guide to the Use of Standards" (GUS).

spam

Term used to describe unsolicited e-mail or newsgroup posts, often in the form of commercial announcements. The act of sending a spam is called, naturally spamming.

span

Full-duplex digital transmission line between two digital facilities.

SPAN

See [SPAN](#) (Switched Port Analyzer) in the "Cisco Systems Terms and Acronyms" section.

spanning explorer packet

Follows a statically configured spanning tree when looking for paths in an SRB network. Also known as a limited-route explorer packet or a single-route explorer packet. See also [all-routes explorer packet](#), [explorer packet](#), and [local explorer packet](#).

spanning tree

Loop-free subset of a network topology. See also [spanning-tree algorithm](#) and [Spanning-Tree Protocol](#).

spanning-tree algorithm

Algorithm used by the Spanning-Tree Protocol to create a spanning tree. Sometimes abbreviated as STA. See also [spanning tree](#) and [Spanning-Tree Protocol](#).

Spanning-Tree Protocol

Bridge protocol that uses the spanning-tree algorithm, enabling a learning bridge to dynamically work around loops in a network topology by creating a spanning tree. Bridges exchange BPDU messages with other bridges to detect loops, and then remove the loops by shutting down selected bridge interfaces. Refers to both the IEEE 802.1 Spanning-Tree Protocol standard and the earlier Digital Equipment Corporation Spanning-Tree Protocol upon which it is based. The IEEE version supports bridge domains and allows the bridge to construct a loop-free topology across an extended LAN. The IEEE version is generally preferred over the Digital version. Sometimes abbreviated as STP. See also [BPDU](#), [learning bridge](#), [MAC address learning](#), [spanning tree](#), and [spanning-tree algorithm](#).

sparse mode PIM

See [PIM sparse mode](#).

speed matching

Feature that provides sufficient buffering capability in a destination device to allow a high-speed source to transmit data at its maximum rate, even if the destination device is a lower-speed device.

SPF

shortest path first algorithm. Routing algorithm that iterates on length of path to determine a

shortest-path spanning tree. Commonly used in link-state routing algorithms. Sometimes called Dijkstra's algorithm. See also [link-state routing algorithm](#).

SPID

service profile identifier. Number that some service providers use to define the services to which an ISDN device subscribes. The ISDN device uses the SPID when accessing the switch that initializes the connection to a service provider.

split-horizon updates

Routing technique in which information about routes is prevented from exiting the router interface through which that information was received. Split-horizon updates are useful in preventing routing loops.

SPNNI connection

See [SPNNI connection](#) in the "Cisco Systems Terms and Acronyms" section.

spoofing

1. Scheme used by routers to cause a host to treat an interface as if it were up and supporting a session. The router spoofs replies to keepalive messages from the host in order to convince that host that the session still exists. Spoofing is useful in routing environments such as DDR, in which a circuit-switched link is taken down when there is no traffic to be sent across it in order to save toll charges. See also [DDR](#).

2. The act of a packet illegally claiming to be from an address from which it was not actually sent. Spoofing is designed to foil network security mechanisms such as filters and access lists.

spooler

Application that manages requests or jobs submitted to it for execution. Spoolers process the submitted requests in an orderly fashion from a queue. A print spooler is a common example of a spooler.

SPP

Sequenced Packet Protocol. Provides reliable, connection-based, flow-controlled packet transmission on behalf of client processes. Part of the XNS protocol suite.

SPX

Sequenced Packet Exchange. Reliable, connection-oriented protocol that supplements the datagram service provided by network layer (Layer 3) protocols. Novell derived this commonly used NetWare transport protocol from the SPP of the XNS protocol suite.

SQE

signal quality error. Transmission sent by a transceiver back to the controller to let the controller know whether the collision circuitry is functional. Also called *heartbeat*.

SQL

Structured Query Language. International standard language for defining and accessing relational databases.

SRAM

Type of RAM that retains its contents for as long as power is supplied. SRAM does not require constant refreshing, like DRAM. Compare with [DRAM](#).

SRB

source-route bridging. Method of bridging originated by IBM and popular in Token Ring networks. In an SRB network, the entire route to a destination is predetermined, in real time, prior to the sending of data to the destination. Contrast with [transparent bridging](#).

SRP

spatial reuse protocol

SRT

source-route transparent bridging. IBM bridging scheme that merges the two most prevalent bridging strategies: SRB and transparent bridging. SRT employs both technologies in one device to satisfy the needs of all ENs. No translation between bridging protocols is necessary. Compare with [SR/TLB](#).

SR/TLB

source-route translational bridging. Method of bridging where source-route stations can communicate with transparent bridge stations with the help of an intermediate bridge that translates between the two bridge protocols. Compare with [SRT](#).

SRTP

Sequenced Routing Update Protocol. Protocol that assists VINES servers in finding neighboring clients, servers, and routers. See also [RTP](#) (*Routing Table Protocol*).

SS7

Signaling System 7. Standard CCS system used with BISDN and ISDN. Developed by Bellcore. See also [CCS](#).

SSAP

source service access point. SAP of the network node designated in the Source field of a packet. Compare to [DSAP](#). See also [SAP](#) (*service access point*).

SSCP

system services control points. Focal points within an SNA network for managing network configuration, coordinating network operator and problem determination requests, and providing directory services and other session services for network end users.

SSCP-PU session

Session used by SNA to allow an SSCP to manage the resources of a node through the PU. SSCPs can send requests to, and receive replies from, individual nodes in order to control the network configuration.

SSCOP

Service Specific Connection Oriented Protocol. Data link protocol that guarantees delivery of ATM signaling packets.

SSCS

service specific convergence sublayer. One of the two sublayers of any AAL. SSCS, which is

service dependent, offers assured data transmission. The SSCS can be null as well, in classical IP over ATM or LAN emulation implementations. See also [AAL](#), [ATM layer](#), [CPCS](#), [CS](#), and [SAR](#).

SSE

See [SSE \(silicon switching engine\)](#) in the "Cisco Systems Terms and Acronyms" section.

SSL

Secure Socket Layer. Encryption technology for the Web used to provide secure transactions such as the transmission of credit card numbers for e-commerce.

SSN

Subsystem number

SSP

1. Switch-to-Switch Protocol. Protocol specified in the DLSw standard that routers use to establish DLSw connections, locate resources, forward data, and handle flow control and error recovery. See also [DLSw](#).

2. Silicon Switch Processor. See [SSP](#) in the "Cisco Systems Terms and Acronyms" section.

statically assigned socket

See [SAS](#).

STA

See [spanning-tree algorithm](#).

stack

See [protocol stack](#).

standard

Set of rules or procedures that are either widely used or officially specified. See also [de facto](#)

[standard](#) and [de jure standard](#).

standby monitor

Device placed in standby mode on a Token Ring network in case an active monitor fails. See also [active monitor](#) and [ring monitor](#).

StarLAN

CSMA/CD LAN, based on IEEE 802.3, developed by AT&T.

star topology

LAN topology in which end points on a network are connected to a common central switch by point-to-point links. A ring topology that is organized as a star implements a unidirectional closed-loop star, instead of point-to-point links. Compare with [bus topology](#), [ring topology](#), and [tree topology](#).

start-stop transmission

See [asynchronous transmission](#).

startup range

Range of values (from 65280 to 65534) from which an AppleTalk node selects the network number part of its provisional address if it has not saved another network number.

static route

Route that is explicitly configured and entered into the routing table. Static routes take precedence over routes chosen by dynamic routing protocols.

Station Management

See [SMT](#).

statistical multiplexing

Technique whereby information from multiple logical channels can be transmitted across a single

physical channel. Statistical multiplexing dynamically allocates bandwidth only to active input channels, making better use of available bandwidth and allowing more devices to be connected than with other multiplexing techniques. Also referred to as *statistical time-division multiplexing* or *stat mux*. Compare with [ATDM](#), [FDM](#), and [TDM](#).

statistical time-division multiplexing

See [statistical multiplexing](#).

stat mux

See [statistical multiplexing](#).

STD

Subseries of RFCs that specify Internet standards. The official list of Internet standards is in STD 1.

STM-1

Synchronous Transport Module level 1. One of a number of SDH formats that specifies the frame structure for the 155.52-Mbps lines used to carry ATM cells. See also [SDH](#).

store and forward

Function whereby a message is transmitted to some intermediate relay point and temporarily stored before forwarding to the next relay point.

store and forward packet switching

Packet-switching technique in which frames are completely processed before being forwarded out the appropriate port. This processing includes calculating the CRC and checking the destination address. In addition, frames must be temporarily stored until network resources (such as an unused link) are available to forward the message. Contrast with [cut-through packet switching](#).

STP

1. shielded twisted-pair. Two-pair wiring medium used in a variety of network implementations. STP cabling has a layer of shielded insulation to reduce EMI. Compare with [UTP](#). See also [twisted](#)

[pair](#).

2. See [Spanning-Tree Protocol](#).

stream-oriented

Type of transport service that allows its client to send data in a continuous stream. The transport service will guarantee that all data will be delivered to the other end in the same order as sent and without duplicates.

Structure of Management Information

See [SMI](#).

STS-1

Synchronous Transport Signal level 1. Basic building block signal of SONET, operating at 51.84 Mbps. Faster SONET rates are defined as STS- n , where n is a multiple of 51.84 Mbps. See also [SONET](#).

STS-3c

Synchronous Transport Signal level 3, concatenated. SONET format that specifies the frame structure for the 155.52-Mbps lines used to carry ATM cells. See also [SONET](#).

stub area

OSPF area that carries a default route, intra-area routes, and interarea routes, but does not carry external routes. Virtual links cannot be configured across a stub area, and they cannot contain an ASBR. Compare with [non-stub area](#). See also [ASAM](#) and [OSPF](#).

stub network

Network that has only a single connection to a router.

subarea

Portion of an SNA network that consists of a subarea node and any attached links and peripheral nodes.

subarea node

SNA communication controller or host that handles complete network addresses.

STUN

See [STUN \(serial tunnel\)](#) in the "Cisco Systems Terms and Acronyms" section.

SU

1. signaling unit. Another name for the TransPath product.
2. service unit or signaling unit.

subchannel

In broadband terminology, a frequency-based subdivision creating a separate communications channel.

subinterface

One of a number of virtual interfaces on a single physical interface.

subnet

See [subnetwork](#).

subnet address

Portion of an IP address that is specified as the subnetwork by the subnet mask. See also [IP address](#), [subnet mask](#), and [subnetwork](#).

subnet mask

32-bit address mask used in IP to indicate the bits of an IP address that are being used for the subnet address. Sometimes referred to simply as mask. See also [address mask](#) and [IP address](#).

subnetwork

1. In IP networks, a network sharing a particular subnet address. Subnetworks are networks arbitrarily segmented by a network administrator in order to provide a multilevel, hierarchical routing structure while shielding the subnetwork from the addressing complexity of attached networks. Sometimes called a subnet. See also [IP address](#), [subnet address](#), and [subnet mask](#).

2. In OSI networks, a collection of ESs and ISs under the control of a single administrative domain and using a single network access protocol.

Subnetwork Access Protocol

See [SNAP](#).

subnetwork point of attachment

See [SNPA](#).

Subscriber Network Interface

See [SNI](#).

subvector

Data segment of a vector in an SNA message. A subvector consists of a length field, a key that describes the subvector type, and subvector specific data.

Super Frame

See [SF](#).

Super-JANET

Latest phase in the development of JANET, the UK educational and research network run by UKERNA. It uses SMDS and ATM to provide multiservice network facilities for many new applications including multimedia conferencing.

supernet

Aggregation of IP network addresses advertised as a single classless network address. For example, given four Class C IP networks---192.0.8.0, 192.0.9.0, 192.0.10.0 and 192.0.11.0---each having the intrinsic network mask of 255.255.255.0, one can advertise the address 192.0.8.0 with a subnet mask of 255.255.252.0.

supervisory processor

See [RP](#) in the "Cisco Systems Terms and Acronyms" section.

SURAnet

Southeastern Universities Research Association Network. Network connecting universities and other organizations in the Southeastern United States. SURAnet, originally funded by the NSF and a part of the NSFNET, is now part of BBN Planet. See also [BBN Planet](#), [NSF](#), and [NSFNET](#).

sustainable cell rate

See [SCP](#).

SVC

switched virtual circuit. Virtual circuit that is dynamically established on demand and is torn down when transmission is complete. SVCs are used in situations where data transmission is sporadic. Called a switched virtual connection in ATM terminology. Compare with [PVC](#).

switch

1. Network device that filters, forwards, and floods frames based on the destination address of each frame. The switch operates at the data link layer of the OSI model.
2. General term applied to an electronic or mechanical device that allows a connection to be established as necessary and terminated when there is no longer a session to support.

switched calls

Normal telephone calls in which a user picks up a phone, hears dial tone, enters the destination phone number to reach the other phone. Switched calls can also be private line auto-ringdown (PLAR) calls, or tie-line calls for fixed point-to-point connections. See also [PLAR](#).

switched LAN

LAN implemented with LAN switches. See [LAN switch](#).

Switched Multimegabit Data Service

See [SMDS](#).

Switched Port Analyzer

See [span](#).

switched virtual circuit

See [SVC](#).

switched virtual connection

See [SVC](#).

Switch Processor

See [Switch Processor](#) in the "Cisco Systems Terms and Acronyms" section.

Switch-to-Switch Protocol

See [SSP](#).

synchronization

Establishment of common timing between sender and receiver.

Synchronous Data Link Control

See [SDLC](#).

Synchronous Digital Hierarchy

See [SDH](#).

Synchronous Optical Network

See [SONET](#).

synchronous transmission

Term describing digital signals that are transmitted with precise clocking. Such signals have the same frequency, with individual characters encapsulated in control bits (called start bits and stop bits) that designate the beginning and end of each character. Compare with [asynchronous transmission](#), [isochronous transmission](#), and [plesiochronous transmission](#).

Synchronous Transport Module level 1

See [STM-1](#).

Synchronous Transport Signal level 1

See [STS-1](#).

Synchronous Transport Signal level 3, concatenated

See [STS-3c](#).

sysgen

system generation. Process of defining network resources in a network.

system generation

See [sysgen](#).

system services control points

See [SSCP](#).

Systems Network Architecture

See [SNA](#).

[HOME](#) [CONTENTS](#) [PREVIOUS](#) [NEXT](#) [GLOSSARY](#) [FEEDBACK](#) [SEARCH](#) [HELP](#)

Posted: Tue Sep 21 15:32:39 PDT 1999

[Copyright 1989-1999©Cisco Systems Inc.](#)



Table of Contents

T

T

T1

Digital WAN carrier facility. T1 transmits DS-1-formatted data at 1.544 Mbps through the telephone-switching network, using AMI or B8ZS coding. Compare with [E1](#). See also [AMI](#), [B8ZS](#), and [DS-1](#).

T.120

ITU standard that describes data conferencing. H.323 provides for the ability to establish T.120 data sessions inside of an existing H.323 session.

T3

Digital WAN carrier facility. T3 transmits DS-3-formatted data at 44.736 Mbps through the telephone switching network. Compare with [E3](#). See also [DS-3](#).

TABS

Telemetry Asynchronous Block Serial. AT&T polled point-to-point or multipoint communication protocol that supports moderate data transfer rates over intra-office wire pairs.

TAC

1. Terminal Access Controller. Internet host that accepts terminal connections from dial-up lines.
2. Cisco Technical Assistance Center. See [TAC](#) and [TACACS+](#) in the [Cisco Systems Terms and Acronyms](#) section.

TACACS

Terminal Access Controller Access Control System. Authentication protocol, developed by the DDN community, that provides remote access authentication and related services, such as event logging. User passwords are administered in a central database rather than in individual routers, providing an easily scalable network security solution. See also [TACACS+](#) in the "Cisco Systems Terms and Acronyms" section.

TACACS+

See [TACACS+](#) (Terminal Access Controller Access Control System Plus) in the "Cisco Systems Terms and Acronyms" section.

tag

Identification information, including a number plus other information.

tag switching

High-performance, packet-forwarding technology that integrates network layer (Layer 3) routing and data link layer (Layer 2) switching and provides scalable, high-speed switching in the network core. Tag switching is based on the concept of label swapping, in which packets or cells are assigned short, fixed-length labels that tell switching nodes how data should be forwarded.

tagged traffic

ATM cells that have their CLP bit set to 1. If the network is congested, tagged traffic can be dropped to ensure delivery of higher-priority traffic. Sometimes called DE traffic. See also [CLP](#).

Tandem switching

Dynamic switching of voice calls between VoFR, VoATM, or VoHDLC PVCs and subchannels; also called tandeming. Tandem switching is often encountered in multi-hop VoFR call connection paths.

TARP

TID Address Resolution Protocol. In OSS, a protocol that resolves a TL-1 TID to a CLNP address (NSAP).

TAXI 4B/5B

Transparent Asynchronous Transmitter/Receiver Interface 4-byte/5-byte. Encoding scheme used for FDDI LANs as well as for ATM. Supports speeds of up to 100 Mbps over multimode fiber. TAXI is the chipset that generates 4B/5B encoding on multimode fiber. See also [4B/5B local fiber](#).

TBOS protocol

Telemetry Byte Oriented Serial protocol. Protocol that transmits alarm, status, and control points between NE and OSS. TBOS defines one physical interface for direct connection between the telemetry equipment and the monitored equipment.

TC

transmission convergence. Sublayer of the ATM physical layer that transforms the flow of cells into a steady flow of bits for transmission over the physical medium. When transmitting, the TC sublayer maps the cells into the frame format, generates the HEC, and sends idle cells when there is nothing to send. When receiving, the TC sublayer delineates individual cells in the received bit stream and uses HEC to detect and correct errors. See also [HEC](#) and [PHY](#).

T-carrier

TDM transmission method usually referring to a line or cable carrying a DS-1 signal.

TCAP

transaction capabilities application part.

TCC

terminating call control.

TCL Interface

tool command line interface.

TCP

Transmission Control Protocol. Connection-oriented transport layer protocol that provides reliable

full-duplex data transmission. TCP is part of the TCP/IP protocol stack. See also [TCP/IP](#).

TCP and UDP over Lightweight IP

See [TULIP](#).

TCP and UDP over Nonexistent IP

See [TUNIP](#).

TCP/IP

Transmission Control Protocol/Internet Protocol. Common name for the suite of protocols developed by the U.S. DoD in the 1970s to support the construction of worldwide internetworks. TCP and IP are the two best-known protocols in the suite. See also [IP](#) and [TCAP](#).

TCU

trunk coupling unit. In Token Ring networks, a physical device that enables a station to connect to the trunk cable.

TDM

time-division multiplexing. Technique in which information from multiple channels can be allocated bandwidth on a single wire based on preassigned time slots. Bandwidth is allocated to each channel regardless of whether the station has data to transmit. Compare with [ATDM](#), [FDM](#), and [statistical multiplexing](#).

TDR

time domain reflectometer. Device capable of sending signals through a network medium to check cable continuity and other attributes. TDRs are used to find physical layer network problems.

Technical Assistance Center

See [TAC](#).

Technical Office Protocol

See [TOP](#).

Technology prefix

Discriminators used to distinguish between gateways having specific capabilities within a given zone. In the exchange between the gateway and the gatekeeper, the technology prefix is used to select a gateway after the zone has been selected. Technology prefixes can be used to tell the gatekeeper that a certain technology is associated with a particular call (for example, 15# could mean a fax transmission), or it can be used like an area code for more generic routing. No standard defines what the numbers in a technology prefix mean; by convention, technology prefixes are designated by a pound (#) symbol as the last character.

TEI

terminal endpoint identifier. Field in the LAPD address that identifies a device on an ISDN interface. See also [TE](#).

TE

terminal equipment. Any ISDN-compatible device that can be attached to the network, such as a telephone, fax, or computer.

telco

Abbreviation for telephone company.

Telecommunication Management Network

See [TMN](#).

telecommunications

Term referring to communications (usually involving computer systems) over the telephone network.

Telecommunications Industry Association

See [TIA](#).

telephony

Science of converting sound to electrical signals and transmitting it between widely removed points.

Telemetry Asynchronous Block Serial

See [TABS](#).

telex

Teletypewriter service allowing subscribers to send messages over the PSTN.

telemetry

Capability of transmitting or retrieving data over long distance communication links, such as satellite or telephone.

Telnet

Standard terminal emulation protocol in the TCP/IP protocol stack. Telnet is used for remote terminal connection, enabling users to log in to remote systems and use resources as if they were connected to a local system. Telnet is defined in RFC 854.

Tempest

U.S. military standard. Electronic products adhering to the Tempest specification are designed to withstand EMP. See also [EMP](#).

TERENA

Trans-European Research and Education Networking Association. Organization that promotes information and telecommunications technologies development in Europe. Formed by the merger of EARN and RARE. See also [EARN](#) and [RARE](#).

termid

SNA cluster controller identification for switched lines only. Also called *Xid*.

terminal

Simple device at which data can be entered or retrieved from a network. Generally, terminals have a monitor and a keyboard, but no processor or local disk drive.

Terminal Access Controller

See [TAC](#).

Terminal Access Controller Access System

See [TACACS](#).

terminal adapter

Device used to connect ISDN BRI connections to existing interfaces such as EIA/TIA-232. Essentially, an ISDN modem.

terminal emulation

Network application in which a computer runs software that makes it appear to a remote host as a directly attached terminal.

terminal endpoint identifier

See [TEI](#).

terminal equipment

See [TE](#).

terminal server

Communications processor that connects asynchronous devices such as terminals, printers, hosts, and modems to any LAN or WAN that uses TCP/IP, X.25, or LAT protocols. Terminal servers provide the internetwork intelligence that is not available in the connected devices.

terminator

Device that provides electrical resistance at the end of a transmission line to absorb signals on the

line, thereby keeping them from bouncing back and being received again by network stations.

TEST

test.

Texas Higher Education Network

See [THEnet](#).

TFTP

Trivial File Transfer Protocol. Simplified version of FTP that allows files to be transferred from one computer to another over a network.

TH

transmission header. SNA header that is appended to the SNA basic information unit (BIU). The TH uses one of a number of available SNA header formats. See also [FID0](#), [FID1](#), [FID2](#), [FID3](#), and [FID4](#).

THC over X.25

See [THC over X.25](#) in the "Cisco Systems Terms and Acronyms" section.

THEnet

Texas Higher Education Network. Regional network comprising over 60 academic and research institutions in the Texas (United States) area.

Thinnet

Term used to define a thinner, less expensive version of the cable specified in the IEEE 802.3 10Base2 standard. Compare with [Cheapernet](#). See also [10Base2](#), [Ethernet](#), and [IEEE 802.3](#).

three-way handshake

Process whereby two protocol entities synchronize during connection establishment.

throughput

Rate of information arriving at, and possibly passing through, a particular point in a network system.

TIA

Telecommunications Industry Association. Organization that develops standards relating to telecommunications technologies. Together, the TIA and the EIA have formalized standards, such as EIA/TIA-232, for the electrical characteristics of data transmission. See also [EIA](#).

TIC

Token Ring interface coupler. Controller through which an FEP connects to a Token Ring.

TID

Terminal Identifier.

TINA-C

Telecommunications Information Networking Architecture. Services applications built in C and corresponding to TINA guidelines.

TIOS

Transpath Input Output Subsystem

TIRKS

Trunk Information Record Keeping System. Bellcore OSS that provides record keeping for interoffice trunk facilities. See also [OSS](#).

time-division multiplexing

See [TDM](#).

time domain reflectometer

See [TDR](#).

Time Notify

See [TNotify](#).

timeout

Event that occurs when one network device expects to hear from another network device within a specified period of time, but does not. The resulting timeout usually results in a retransmission of information or the dissolving of the session between the two devices.

Time To Live

See [TR VLAN](#).

TL-1

Transaction Language One. Bellcore term for intelligent network elements.

TLAP

TokenTalk Link Access Protocol. Link-access protocol used in a TokenTalk network. TLAP is built on top of the standard Token Ring data-link layer.

TM

traffic management.

TMN

Telecommunication Management Network. ITU-T generic model for transporting and processing OAM&P information for a telecommunications network. See also [OAM&P](#).

TN3270

Terminal emulation software that allows a terminal to appear to an IBM host as a 3278 Model 2 terminal.

TNotify

Time Notify. Specifies how often SMT initiates neighbor notification broadcasts. See also [SMT](#).

token

Frame that contains control information. Possession of the token allows a network device to transmit data onto the network. See also [token passing](#).

token bus

LAN architecture using token passing access over a bus topology. This LAN architecture is the basis for the IEEE 802.4 LAN specification. See also [IEEE 802.4](#).

token passing

Access method by which network devices access the physical medium in an orderly fashion based on possession of a small frame called a token. Contrast with [circuit switching](#) and [contention](#). See also [token](#).

Token Ring

Token-passing LAN developed and supported by IBM. Token Ring runs at 4 or 16 Mbps over a ring topology. Similar to IEEE 802.5. See also [IEEE 802.5](#), [ring topology](#), and [token passing](#).

Token Ring interface coupler

See [TIC](#).

TokenTalk Link Access Protocol

See [TLAP](#).

TokenTalk

Apple Computer's data-link product that allows an AppleTalk network to be connected by Token Ring cables.

TOP

Technical Office Protocol. OSI-based architecture developed for office communications.

topology

Physical arrangement of network nodes and media within an enterprise networking structure.

ToS

type of service. See [CoS](#).

TP0

Transport Protocol Class 0. OSI connectionless transport protocol for use over reliable subnetworks. Defined by ISO 8073.

TP4

Transport Protocol Class 4. OSI connection-based transport protocol. Defined by ISO 8073.

TPD

Mechanism used by some ATM switches that allows the remaining cells supporting an AAL5 frame to be discarded when one or more cells of that AAL5 frame are dropped. This avoids sending partial AAL5 frames through the ATM network when they will have to be retransmitted by the sender. Compare with [EPD](#).

TPPMD

twisted-pair physical medium dependent.

traceroute

Program available on many systems that traces the path a packet takes to a destination. It is mostly used to debug routing problems between hosts. There is also a traceroute protocol defined in RFC 1393.

traffic management

Techniques for avoiding congestion and shaping and policing traffic, Allows links to operate at high levels of utilization by scaling back lower-priority, delay-tolerant traffic at the edge of the network when congestion begins to occur.

Traffic path

Route of a bearer channel that carries voice traffic.

traffic policing

Process used to measure the actual traffic flow across a given connection and compare it to the total admissible traffic flow for that connection. Traffic outside of the agreed upon flow can be tagged (where the CLP bit is set to 1) and can be discarded en route if congestion develops. Traffic policing is used in ATM, Frame Relay, and other types of networks. Also known as admission control, permit processing, rate enforcement, and UPC. See also [tagged traffic](#).

traffic profile

Set of CoS attribute values assigned to a given port on an ATM switch. The profile affects numerous parameters for data transmitted from the port including rate, cell drop eligibility, transmit priority, and inactivity timer. See also [CoS](#).

traffic shaping

Use of queues to limit surges that can congest a network. Data is buffered and then sent into the network in regulated amounts to ensure that the traffic will fit within the promised traffic envelope for the particular connection. Traffic shaping is used in ATM, Frame Relay, and other types of networks. Also known as metering, shaping, and smoothing.

trailing packet discard

See [TPD](#).

trailer

Control information appended to data when encapsulating the data for network transmission. Compare with [header](#).

transaction

Result-oriented unit of communication processing.

transaction services layer

Layer 7 in the [SNA](#) architectural model. Represents user application functions, such as spreadsheets, word-processing, or e-mail, by which users interact with the network. Corresponds roughly with the [application layer](#) of the OSI reference model. See also [data flow control layer](#), [data-link control layer](#), [path control layer](#), [physical control layer](#), [presentation services layer](#), and [transaction services layer](#).

transceiver

See [MAU](#).

transceiver cable

See [AUI](#).

Trans-European Research and Education Networking Association

See [TERENA](#).

transfer syntax

Description on an instance of a data type that is expressed as a string of bits.

transit bridging

Bridging that uses encapsulation to send a frame between two similar networks over a dissimilar network.

translational bridging

Bridging between networks with dissimilar MAC sublayer protocols. MAC information is translated into the format of the destination network at the bridge. Contrast with [encapsulation bridging](#).

transmission control layer

Layer 4 in the [SNA](#) architectural model. This layer is responsible for establishing, maintaining, and terminating SNA sessions, sequencing data messages, and controlling session level flow. Corresponds to the [transport layer](#) of the OSI model. See also [data flow control layer](#), [data-link control layer](#), [path control layer](#), [physical control layer](#), [presentation services layer](#), and [transaction services layer](#).

Transmission Control Protocol

See [TCAP](#).

Transmission Control Protocol/Internet Protocol

See [TCP/IP](#).

transmission convergence

See [TC](#).

transmission group

In SNA routing, one or more parallel communications links treated as one communications facility.

transmission header

See [TH](#).

transmission link

See [link](#).

TRANSPAC

Major packet data network run by France Telecom.

Transparent Asynchronous Transmitter/Receiver Interface 4-byte/5-byte

See [TAXI 4B/5B](#).

transparent bridging

Bridging scheme often used in Ethernet and IEEE 802.3 networks in which bridges pass frames along one hop at a time based on tables associating end nodes with bridge ports. Transparent bridging is so named because the presence of bridges is transparent to network end nodes. Contrast with [SRB](#).

TransPath component

The part of your signaling controller system where signals are identified, converted, and routed.

transport layer

Layer 4 of the [OSI reference model](#). This layer is responsible for reliable network communication between end nodes. The transport layer provides mechanisms for the establishment, maintenance, and termination of virtual circuits, transport fault detection and recovery, and information flow control. Corresponds to the [transmission control layer](#) of the SNA model. See also [application layer](#), [data-link layer](#), [network layer](#), [physical layer](#), [PQ](#), and [session layer](#).

Transport Protocol Class 0

See [TP0](#).

Transport Protocol Class 4

See [TP4](#).

trap

Message sent by an SNMP agent to an NMS, console, or terminal to indicate the occurrence of a significant event, such as a specifically defined condition or a threshold that was reached. See also [alarm](#) and [event](#).

tree topology

LAN topology similar to a bus topology, except that tree networks can contain branches with multiple nodes. Transmissions from a station propagate the length of the medium and are received

by all other stations. Compare with [bus topology](#), [ring topology](#), and [star topology](#).

TRIP

See [TRIP](#) (Token Ring Interface Processor) in the "Cisco Systems Terms and Acronyms" section.

TRISL

Token Ring Inter-Switch Link

Trivial File Transfer Protocol

See [TFTP](#).

trunk

Physical and logical connection between two switches across which network traffic travels. A backbone is composed of a number of trunks.

trunk coupling unit

See [TCU](#).

trunk up-down

See [TUD](#).

TR VLAN

Token Ring virtual LAN

TSI

transmitting subscriber information. Frame that can be sent by the caller with the caller's telephone number that can be used to screen calls.

TSP

tag-switched path.

TTL

Time To Live. Field in an IP header that indicates how long a packet is considered valid.

tunneling

Architecture that is designed to provide the services necessary to implement any standard point-to-point encapsulation scheme. See also [encapsulation](#).

TUD

trunk up-down. Protocol used in ATM networks that monitors trunks and detects when one goes down or comes up. ATM switches send regular test messages from each trunk port to test trunk line quality. If a trunk misses a given number of these messages, TUD declares the trunk down. When a trunk comes back up, TUD recognizes that the trunk is up, declares the trunk up, and returns it to service. See also [trunk](#).

TULIP

TCP and UDP over Lightweight IP. Proposed protocol for running TCP and UDP applications over ATM.

TUNIP

TCP and UDP over Nonexistent IP. Proposed protocol for running TCP and UPD applications over ATM.

TUV

German test agency that certifies products to European safety standards.

two-way simultaneous

See [TWS](#) in the "Cisco Systems Terms and Acronyms" section.

twisted pair

Relatively low-speed transmission medium consisting of two insulated wires arranged in a regular spiral pattern. The wires can be shielded or unshielded. Twisted pair is common in telephony applications and is increasingly common in data networks. See also [STP](#) and [UTP](#).

TYMNET

See [XStream](#).

Type 1 operation

IEEE 802.2 (LLC) connectionless operation.

Type 2 operation

IEEE 802.2 (LLC) connection-oriented operation.

type of service

See [ToS](#).

[HOME](#) [CONTENTS](#) [PREVIOUS](#) [NEXT](#) [GLOSSARY](#) [FEEDBACK](#) [SEARCH](#) [HELP](#)

Posted: Tue Sep 21 15:25:09 PDT 1999

[Copyright 1989-1999©Cisco Systems Inc.](#)



Table of Contents

U

U

UA

unnumbered acknowledgement.

UART

Universal Asynchronous Receiver/Transmitter. Integrated circuit, attached to the parallel bus of a computer, used for serial communications. The UART translates between serial and parallel signals, provides transmission clocking, and buffers data sent to or from the computer.

UB Net/One

Ungermann-Bass Net/One. Routing protocol, developed by UB Networks, that uses hello packets and a path-delay metric, with end nodes communicating using the XNS protocol. There are a number of differences between the manner in which Net/One uses the XNS protocol and the usage common among other XNS nodes.

UBR

unspecified bit rate. QoS class defined by the ATM Forum for ATM networks. UBR allows any amount of data up to a specified maximum to be sent across the network, but there are no guarantees in terms of cell loss rate and delay. Compare with [ABR](#), [CBR](#), and [VBR](#).

UBR+

unspecified bit rate plus. UBR service complemented by ATM switches that use intelligent packet discard mechanisms such as EPD or TPD. See also [EPD](#) and [TPD](#).

U

UCM

universal call model.

UDLP

UniDirectional Link Protocol. Protocol used by inexpensive, receive-only antennas to receive data via satellite.

UDP

User Datagram Protocol. Connectionless transport layer protocol in the TCP/IP protocol stack. UDP is a simple protocol that exchanges datagrams without acknowledgments or guaranteed delivery, requiring that error processing and retransmission be handled by other protocols. UDP is defined in RFC 768.

U-frame

Unnumbered frame. One of three SDLC frame formats. See also [I-frame](#) and [S-frame](#).

UI

unnumbered information.

UIO

Universal I/O serial port (Cisco router).

UKERNA

UK Education and Research Networking Association.

UL

Underwriters Laboratories. Independent agency within the United States that tests product safety.

U-law

Companding technique commonly used in North America. U-law is standardized as a 64-kbps

CODEC in ITU-T G.711.

ULP

upper-layer protocol. Protocol that operates at a higher layer in the OSI reference model, relative to other layers. ULP is sometimes used to refer to the next-highest protocol (relative to a particular protocol) in a protocol stack.

unbalanced configuration

HDLC configuration with one primary station and multiple secondary stations.

Underwriters Laboratories

See [UL](#).

Ungermann-Bass Net/One

See [UB Net/One](#).

UNI

User-Network Interface. ATM Forum specification that defines an interoperability standard for the interface between ATM-based products (a router or an ATM switch) located in a private network and the ATM switches located within the public carrier networks. Also used to describe similar connections in Frame Relay networks. See also [NNI](#), [Q.920/Q.921](#), and [SNI](#) (*Subscriber Network Interface*).

unicast

Message sent to a single network destination. Compare with [broadcast](#) and [multicast](#).

unicast address

Address specifying a single network device. Compare with [broadcast address](#) and [multicast address](#). See also [unicast](#).

UniDirectional Link Protocol

See [UCM](#).

uninsured traffic

Traffic within the excess rate (the difference between the insured rate and maximum rate) for an ATM VCC. This traffic can be dropped by the network if congestion occurs. See also [CLP](#), [insured rate](#), and [maximum rate](#).

unipolar

Literally meaning one polarity, the fundamental electrical characteristic of internal signals in digital communications equipment. Contrast with [bipolar](#).

unity gain

In broadband networks, the balance between signal loss and signal gain through amplifiers.

Universal Asynchronous Receiver/Transmitter

See [UCM](#).

Universal Resource Locator

See [URL](#).

UNIX

Operating system developed in 1969 at Bell Laboratories. UNIX has gone through several iterations since its inception. These include UNIX 4.3 BSD (Berkeley Standard Distribution), developed at the University of California at Berkeley, and UNIX System V, Release 4.0, developed by AT&T.

UNIX-to-UNIX Copy Program

See [UUCP](#).

unnumbered frames

HDLC frames used for various control and management purposes, including link startup and

shutdown, and mode specification.

unshielded twisted-pair

See [UTP](#).

unspecified bit rate

See [UBR](#).

UPC

usage parameter control. See [traffic policing](#).

upper-layer protocol

See [U-law](#).

upstream

Set of frequencies used to send data from a subscriber to the headend.

urban legend

Story, which may start with a grain of truth, that has been retold and end up on the Internet. Some legends that periodically make their rounds include "The Infamous Modem Tax," "Craig Shergold/Brain Tumor/Get Well Cards," and "The \$250 Cookie Recipe." Urban Legends are conceptually similar to space junk that stays in orbit for years.

URL

Universal Resource Locator. Standardized addressing scheme for accessing hypertext documents and other services using a browser. See also [browser](#).

usage parameter control

See [traffic policing](#).

USENET

Initiated in 1979, one of the oldest and largest cooperative networks, with over 10,000 hosts and a quarter of a million users. Its primary service is a distributed conferencing service called news.

User Datagram Protocol

See [UDP](#).

User-Network Interface

See [UNI](#).

UTC

Coordinated Universal Time. Time zone at zero degrees longitude. Formerly called Greenwich Mean Time (GMT) and Zulu time.

UTP

unshielded twisted-pair. Four-pair wire medium used in a variety of networks. UTP does not require the fixed spacing between connections that is necessary with coaxial-type connections. There are five types of UTP cabling commonly used: [Category 1 cabling](#), [Category 2 cabling](#), [Category 3 cabling](#), [Category 4 cabling](#), and [Category 5 cabling](#). Compare with [STP](#). See also [EIA/TIA-586](#) and [twisted pair](#).

UTS

P1024C data-link layer protocol.

UUCP

UNIX-to-UNIX Copy Program. Protocol stack used for point-to-point communication between UNIX systems.

uuencode

UNIX-to-UNIX encoding. Method of converting binary files to ASCII so that they can be sent over the Internet via e-mail. The name comes from its use by the UNIX operating system's uuencode command. See also [uudecode](#).

uudecode

UNIX-to-UNIX decode. Method of decoding ASCII files that were encoded using uuencode. See also [uuencode](#).

UVM

Universal Voice Module.

UVM-C

Universal Voice Module-Channelized.

UVM-U

Universal Voice Module-Unchannelized.

[HOME](#) [CONTENTS](#) [PREVIOUS](#) [NEXT](#) [GLOSSARY](#) [FEEDBACK](#) [SEARCH](#) [HELP](#)

Posted: Tue Sep 21 15:26:58 PDT 1999

[Copyright 1989-1999](#)©[Cisco Systems Inc.](#)



Table of Contents

V

V

V.24

ITU-T standard for a physical layer interface between DTE and DCE. V.24 is essentially the same as the EIA/TIA-232 standard. See also [EIA/TIA-232](#).

V.25bis

ITU-T specification describing procedures for call setup and tear down over the DTE-DCE interface in a PSDN.

V.32

ITU-T standard serial line protocol for bidirectional data transmissions at speeds of 4.8 or 9.6 Kbps. See also [V.32bis](#).

V.32bis

ITU-T standard that extends V.32 to speeds up to 14.4 Kbps. See also [V.32](#).

V.34

ITU-T standard that specifies a serial line protocol. V.34 offers improvements to the V.32 standard, including higher transmission rates (28.8 Kbps) and enhanced data compression. Compare with [V.32](#).

V.35

ITU-T standard describing a synchronous, physical layer protocol used for communications between a network access device and a packet network. V.35 is most commonly used in the United States and in Europe, and is recommended for speeds up to 48 Kbps.

V.42

ITU-T standard protocol for error correction using LAPM. See also [LAPM](#).

VAC

volts alternating current.

VAD

voice activity detection. When enabled on voice port or a dial peer, silence is not transmitted over the network, only audible speech. When VAD is enabled, the sound quality is slightly degraded, but the connection monopolizes much less bandwidth.

variable bit rate

See [VBR](#).

variable-length subnet mask

See [VLSM](#).

VBR

variable bit rate. QoS class defined by the ATM Forum for ATM networks. VBR is subdivided into a real time (RT) class and non-real time (NRT) class. VBR (RT) is used for connections in which there is a fixed timing relationship between samples. VBR (NRT) is used for connections in which there is no fixed timing relationship between samples, but that still need a guaranteed QoS. Compare with [ABR](#), [CBR](#), and [UBR](#).

VC

See [virtual circuit](#).

VCC

virtual channel connection. Logical circuit, made up of VCLs, that carries data between two end points in an ATM network. Sometimes called a *virtual circuit connection*. See also [VCD](#), [VCL](#), and [VPI](#).

VCD

virtual circuit descriptor.

VCI

virtual channel identifier. 16-bit field in the header of an ATM cell. The VCI, together with the VPI, is used to identify the next destination of a cell as it passes through a series of ATM switches on its way to its destination. ATM switches use the VPI/VCI fields to identify the next network VCL that a cell needs to transit on its way to its final destination. The function of the VCI is similar to that of the DLCI in Frame Relay. Compare with [DLCI](#). See also [VCL](#) and [VPI](#).

VCL

virtual channel link. Connection between two ATM devices. A VCC is made up of one or more VCLs. See also [VCC](#).

VCN

virtual circuit number. 12-bit field in an X.25 PLP header that identifies an X.25 virtual circuit. Allows DCE to determine how to route a packet through the X.25 network. See also [LCI](#) and [LCN](#).

VDC

volts direct current.

VDSL

very-high-data-rate digital subscriber line. One of four DSL technologies. VDSL delivers 13 to 52 Mbps downstream and 1.5 to 2.3 Mbps upstream over a single twisted copper pair. The operating range of VDSL is limited to 1,000 to 4,500 feet (304.8 to 1,372 meters). Compare with [ADSL](#), [HDSL](#), and [SDSL](#).

vector

Data segment of an SNA message. A vector consists of a length field, a key that describes the vector type, and vector-specific data.

Veronica

very easy rodent oriented netwide index to computer archives. Gopher utility that effectively searches Gopher servers based on a user's list of keywords.

Versatile Interface Processor

See [VIP](#) in the "Cisco Systems Terms and Acronyms" section.

VF

variance factor. One of three link attributes exchanged using PTSPs to determine the available resources of an ATM network. VF is a relative measure of CRM normalized by the variance of the aggregate cell rate on the link.

VINES

Virtual Integrated Network Service. NOS developed and marketed by Banyan Systems.

VIP

See [VIP](#) (Versatile Interface Processor) in the "Cisco Systems Terms and Acronyms" section.

virtual address

See [network address](#).

virtual channel

See [virtual circuit](#).

virtual channel connection

See [VCC](#).

virtual channel identifier

See [VCD](#).

virtual channel link

See [VCL](#).

virtual circuit

Logical circuit created to ensure reliable communication between two network devices. A virtual circuit is defined by a VPI/VCI pair, and can be either permanent (PVC) or switched (SVC). Virtual circuits are used in Frame Relay and X.25. In ATM, a virtual circuit is called a *virtual channel*. Sometimes abbreviated VC. See also [PVC](#), [SVC](#), [VCD](#), [virtual route](#), and [VPI](#).

virtual circuit connection

See [VCC](#).

virtual circuit number

See [VCN](#).

virtual connection

In ATM, a connection between end users that has a defined route and endpoints. See also [PVC](#) and [SVC](#).

Virtual Integrated Network Service

See [VINES](#).

virtual IP

See [VIP](#) in the "Cisco Systems Terms and Acronyms" section.

virtualization

Process of implementing a network based on virtual network segments. Devices are connected to virtual segments independent of their physical location and their physical connection to the network.

virtual LAN

See [VLAN](#).

virtual LAN internetwork

See [VLI](#).

Virtual Networking Services

See [Virtual Networking Services](#) in the "Cisco Systems Terms and Acronyms" section.

virtual path

Logical grouping of virtual circuits that connect two sites. See also [virtual circuit](#).

virtual path connection

See [VPC](#).

virtual path identifier

See [VPI](#).

virtual path identifier/virtual channel identifier

See [VPI/VCI](#).

virtual path link

See [VPL](#).

virtual ring

Entity in an SRB network that logically connects two or more physical rings together either locally or remotely. The concept of virtual rings can be expanded across router boundaries.

virtual route

In SNA, a logical connection between subarea nodes that is physically realized as a particular explicit route. SNA terminology for *virtual circuit*. See also [virtual circuit](#).

virtual subnet

Logical grouping of devices that share a common Layer 3 subnet.

virtual telecommunications access method

See [VTAM](#).

Virtual Terminal Protocol

See [VTP](#).

VLAN

virtual LAN. Group of devices on one or more LANs that are configured (using management software) so that they can communicate as if they were attached to the same wire, when in fact they are located on a number of different LAN segments. Because VLANs are based on logical instead of physical connections, they are extremely flexible.

VLI

virtual LAN internetwork. Internetwork composed of VLANs. See also [VLAN](#).

VLSM

variable-length subnet mask. Ability to specify a different subnet mask for the same network number on different subnets. VLSM can help optimize available address space.

VMAC

Virtual Media Access Control.

VNS

See [Virtual Networking Services](#) in the "Cisco Systems Terms and Acronyms" section.

VoATM

Voice Over ATM. Voice over ATM enables a router to carry voice traffic (for example, telephone calls and faxes) over an ATM network. When sending voice traffic over ATM, the voice traffic is encapsulated using a special AAL5 encapsulation for multiplexed voice.

VoATM dial peer

Dial peer connected via an ATM network. VoATM peers point to specific VoATM devices.

VoFR

Voice Over Frame Relay. Voice over Frame Relay enables a router to carry voice traffic (for example, telephone calls and faxes) over a Frame Relay network. When sending voice traffic over Frame Relay, the voice traffic is segmented and encapsulated for transit across the Frame Relay network using FRF.12 encapsulation.

VoFR dial peer

Dial peer connected via a Frame Relay network. VoFR peers point to specific VoFR devices.

VoHDLC

Voice Over HDLC. Voice over HDLC enables a router to carry live voice traffic (for example, telephone calls and faxes) back-to-back to a second router over a serial line.

VoHDLC dial peer

Dial peer connected via an HDLC network. VoHDLC peers point to specific VoHDLC devices.

VoIP

Voice over IP. The ability to carry normal telephony-style voice over an IP-based internet with

POTS-like functionality, reliability, and voice quality

Voice over IP

Voice over IP enables a router to carry voice traffic (for example, telephone calls and faxes) over an IP network. In Voice over IP, the DSP segments the voice signal into frames, which are then coupled in groups of two and stored in voice packets. These voice packets are transported using IP in compliance with ITU-T specification H.323.

VP

virtual path. One of two types of ATM circuits identified by a VPI. A virtual path is a bundle of virtual channels, all of which are switched transparently across an ATM network based on a common VPI. See also [VPI](#).

VPC

virtual path connection. Grouping of VCCs that share one or more contiguous VPL. See also [VCC](#) and [VPL](#).

VPDN

virtual private dial-up network. See also [VPN](#).

VPI

virtual path identifier. 8-bit field in the header of an ATM cell. The VPI, together with the VCI, is used to identify the next destination of a cell as it passes through a series of ATM switches on its way to its destination. ATM switches use the VPI/VCI fields to identify the next VCL that a cell needs to transit on its way to its final destination. The function of the VPI is similar to that of the DLCI in Frame Relay. Compare with [DLCI](#). See also [VCD](#) and [VCL](#).

VPI/VCI

See [VCD](#) and [VPI](#).

VPL

virtual path link. Within a virtual path, a group of unidirectional VCLs with the same end points. Grouping VCLs into VPLs reduces the number of connections to be managed, thereby decreasing

network control overhead and cost. A VPC is made up of one or more VPLs.

VPN

Virtual Private Network, which Enables IP traffic to travel securely over a public TCP/IP network by encrypting all traffic from one network to another. A VPN uses "tunneling" to encrypt all information at the IP level.

VRML

Virtual Reality Modeling Language. Specification for displaying 3-dimensional objects on the World Wide Web. Think of it as the 3-D equivalent of HTML.

VSC

See [VSC](#) in the [Cisco Systems Terms and Acronyms](#) section.

VSI

Virtual Switch Interface

VS/VD

virtual source/virtual destination.

VT-*n*

Virtual Tributary level *n*. SONET format for mapping a lower-rate signal into a SONET payload. For example, VT-1.5 is used to transport a DS-1 signal. See also [DS-1](#) and [SONET](#).

VTAM

virtual telecommunications access method. Set of programs that control communication between LUs. VTAM controls data transmission between channel-attached devices and performs routing functions. See also [LU](#).

VTP

Virtual Terminal Protocol. ISO application for establishing a virtual terminal connection across a

v

network.

vty

virtual type terminal, but commonly used as virtual terminal lines.

[HOME](#) [CONTENTS](#) [PREVIOUS](#) [NEXT](#) [GLOSSARY](#) [FEEDBACK](#) [SEARCH](#) [HELP](#)

Posted: Tue Sep 21 15:25:04 PDT 1999

[Copyright 1989-1999©Cisco Systems Inc.](#)



Table of Contents

[W](#)

W

WAIS

Wide Area Information Server. Distributed database protocol developed to search for information over a network. WAIS supports full-text databases, which allow an entire document to be searched for a match (as opposed to other technologies that only allow an index of key words to be searched).

WAN

wide-area network. Data communications network that serves users across a broad geographic area and often uses transmission devices provided by common carriers. Frame Relay, SMDS, and X.25 are examples of WANs. Compare with [LAN](#) and [MAN](#).

watchdog packet

Used to ensure that a client is still connected to a NetWare server. If the server has not received a packet from a client for a certain period of time, it sends that client a series of watchdog packets. If the station fails to respond to a predefined number of watchdog packets, the server concludes that the station is no longer connected and clears the connection for that station.

watchdog spoofing

Subset of spoofing that refers specifically to a router acting for a NetWare client by sending watchdog packets to a NetWare server to keep the session between client and server active. See also [spoofing](#).

watchdog timer

1. Hardware or software mechanism that is used to trigger an event or an escape from a process unless the timer is periodically reset.

2. In NetWare, a timer that indicates the maximum period of time that a server will wait for a client to respond to a watchdog packet. If the timer expires, the server sends another watchdog packet (up to a set maximum). See also [watchdog packet](#).

waveform coding

Electrical techniques used to convey binary signals.

Web browser

See [browser](#).

WDM

wave division multiplexing

W-DCS

Wideband Digital Crossconnect System. SONET DCS capable of crossconnecting DS-1 and VT1.5 signals. See also [DCS](#), [DS-1](#), [SONET](#), and [VT-n](#).

WFQ

weighted fair queuing. Congestion management algorithm that identifies conversations (in the form of traffic streams), separates packets that belong to each conversation, and ensures that capacity is shared fairly between these individual conversations. WFQ is an automatic way of stabilizing network behavior during congestion and results in increased performance and reduced retransmission.

wide-area network

See [WAN](#).

wideband

See [broadband](#).

wildcard mask

32-bit quantity used in conjunction with an IP address to determine which bits in an IP address should be ignored when comparing that address with another IP address. A wildcard mask is specified when setting up access lists.

WinSock

Windows Socket Interface. Software interface that allows a wide variety of applications to use and share an Internet connection. WinSock is implemented as *dynamic link library (DLL)* with some supporting programs, such as a dialer program that initiates the connection.

wiring closet

Specially designed room used for wiring a data or voice network. Wiring closets serve as a central junction point for the wiring and wiring equipment that is used for interconnecting devices.

WISCNET

TCP/IP network in Wisconsin (United States) connecting University of Wisconsin campuses and a number of private colleges. Links are 56 Kbps and T1.

workgroup

Collection of workstations and servers on a LAN that are designed to communicate and exchange data with one another.

Workgroup Director

See [VSC](#) in the "Cisco Systems Terms and Acronyms" section.

workgroup switching

Method of switching that provides high-speed (100-Mbps) transparent bridging between Ethernet networks, and high-speed translational bridging between Ethernet and CDDI or FDDI.

World Wide Web

See [WWW](#).

wrap

Action taken by an FDDI or CDDI network to recover in the event of a failure. The stations on each side of the failure reconfigure themselves, creating a single logical ring out of the primary and secondary rings.

WWW

World Wide Web. Large network of Internet servers providing hypertext and other services to terminals running client applications such as a browser. See also [browser](#).

[HOME](#) [CONTENTS](#) [PREVIOUS](#) [NEXT](#) [GLOSSARY](#) [FEEDBACK](#) [SEARCH](#) [HELP](#)

Posted: Tue Sep 21 15:27:30 PDT 1999

[Copyright 1989-1999©Cisco Systems Inc.](#)



Table of Contents

[X](#)

X

X.121

ITU-T standard describing an addressing scheme used in X.25 networks. X.121 addresses are sometimes called IDNs.

X.21

ITU-T standard for serial communications over synchronous digital lines. The X.21 protocol is used primarily in Europe and Japan.

X.21bis

ITU-T standard that defines the physical layer protocol for communication between DCE and DTE in an X.25 network. Virtually equivalent to *EIA/TIA-232*. See also [EIA/TIA-232](#) and [X.25](#).

X.25

ITU-T standard that defines how connections between DTE and DCE are maintained for remote terminal access and computer communications in PDNs. X.25 specifies LAPB, a data link layer protocol, and PLP, a network layer protocol. Frame Relay has to some degree superseded X.25. See also [Frame Relay](#), [LAPB](#), and [PLP](#).

X.25 Level 3

See [PLP](#).

X.25 Protocol

See [PLP](#).

X.28

ITU-T recommendation that defines the terminal-to-PAD interface in X.25 networks. See also [PAD](#) and [X.25](#).

X.29

ITU-T recommendation that defines the form for control information in the terminal-to-PAD interface used in X.25 networks. See also [PAD](#) and [X.25](#).

X.3

ITU-T recommendation that defines various PAD parameters used in X.25 networks. See also [PAD](#) and [X.25](#).

X3T9.5

Number assigned to the ANSI Task Group of Accredited Standards Committee for their internal, working document describing FDDI.

X.400

ITU-T recommendation specifying a standard for e-mail transfer.

X.500

ITU-T recommendation specifying a standard for distributed maintenance of files and directories.

X.75

ITU-T specification that defines the signaling system between two PDNs. X.75 is essentially an *NNI*. See also [NNI](#).

X Display Manager Control Protocol

See [XDMCP](#).

XDMCP

X Display Manager Control Protocol. Protocol used to communicate between X terminals and workstations running the UNIX operating system.

XDR

eXternal Data Representation. Standard for machine-independent data structures developed by Sun Microsystems. Similar to *BER*.

xDSL

Group term used to refer to *ADSL*, *HDSL*, *SDSL* and *VDSL*. All are emerging digital technologies using the existing copper infrastructure provided by the telephone companies. xDSL is a high-speed alternative to ISDN.

XE

TransPath Execution Environment. Layer of software providing shared services for all application software on the TransPath and isolating higher-level software from operating system dependencies.

Xerox Network Systems

See [XNS](#).

XID

exchange identification. Request and response packets exchanged prior to a session between a router and a Token Ring host. If the parameters of the serial device contained in the XID packet do not match the configuration of the host, the session is dropped.

Xid

See [termid](#).

XML

eXtensible Markup Language. Text markup language designed to enable the use of SGML on the

World-Wide Web. XML allows you to define your own customized markup language.

XNS

Xerox Network Systems. Protocol suite originally designed by PARC. Many PC networking companies, such as 3Com, Banyan, Novell, and UB Networks used or currently use a variation of XNS as their primary transport protocol. See also [X Window System](#).

XOT

X.25 over TCP.

X Recommendations

CCITT documents that describe data communication network standards. Well-known ones include X.25 Packet Switching standard, X.400 Message Handling System, and X.500 Directory Services.

XRemote

Protocol developed specifically to optimize support for the X Window System over a serial communications link.

XStream

Major public PSN in the United States operated by MCI. Formerly called TYMNET.

XTagATM

extended tag ATM.

X terminal

Terminal that allows a user simultaneous access to several different applications and resources in a multivendor environment through implementation of X Windows. See also [X Window System](#).

X Window System

Distributed, network-transparent, device-independent, multitasking windowing and graphics system originally developed by MIT for communication between X terminals and UNIX

workstations. See also [X terminal](#).

[HOME](#) [CONTENTS](#) [PREVIOUS](#) [NEXT](#) [GLOSSARY](#) [FEEDBACK](#) [SEARCH](#) [HELP](#)

Posted: Tue Sep 21 15:29:24 PDT 1999

[Copyright 1989-1999](#)©Cisco Systems Inc.



Table of Contents

[Z](#)

Z

zero code suppression

Line coding scheme used for transmission clocking. Zero line suppression substitutes a 1 in the 7th bit of a string of 8 consecutive zeros. See also [ones density](#).

ZIP

Zone Information Protocol. AppleTalk session layer protocol that maps network numbers to zone names. ZIP is used by NBP to determine which networks contain nodes that belong to a zone. See also [ZIP storm](#) and [zone](#).

ZIP storm

Broadcast storm that occurs when a router running AppleTalk propagates a route for which it currently has no corresponding zone name. The route is then forwarded by downstream routers, and a ZIP storm ensues. See also [ZIP](#).

zone

1. collection of all terminals, gateways, and multipoint control units (MCUs) managed by a single gatekeeper. A zone includes at least one terminal, and can include gateways or MCUs. A zone has only one gatekeeper. A zone can be independent of LAN topology and can be comprised of multiple LAN segments connected using routers or other devices.

2. In AppleTalk, a logical group of network devices. See also [ZIP](#).

Zone Information Protocol

See [ZIP](#).

zone multicast address

Data-link-dependent multicast address at which a node receives the NBP broadcasts directed to its zone. See also [NBNS](#).

[HOME](#) [CONTENTS](#) [PREVIOUS](#) [NEXT](#) [GLOSSARY](#) [FEEDBACK](#) [SEARCH](#) [HELP](#)

Posted: Tue Sep 21 15:30:01 PDT 1999

[Copyright 1989-1999©Cisco Systems Inc.](#)



Cisco Press Help

- [User Interface Overview](#)

Basic notes about the Cisco Press site user interface.

- [Searching Cisco Press](#)

Instructions regarding use of the multi-document search feature provided with this product.

[Copyright 1988-1997](#) © [Cisco Systems Inc.](#)

Table of Contents

[User Interface](#)

[Document Button Bar](#)

[Hot Links](#)

User Interface

This section describes some of the important features of this product's user interface. These features include the document button bar and hot links.

Document Button Bar

To navigate through this site, click a button in the document button bar displayed at the top and bottom of all pages.

Following is a description of the function of each button:

Home -- Takes you to the site's home page (the first page displayed when you access Cisco Press).

Contents -- Displays the table of contents relative to the page you are currently viewing. Each listing in a table of contents is a hot link to a related page.

For example, if you are viewing a page within a chapter, clicking **Contents** transfers you to the table of contents for that chapter. However, if you are viewing the table of contents for a chapter, clicking **Contents** transfers you to the table of contents of the module that contains that chapter.

Previous and **Next** -- Transfer you to the previous or next page relative to the document you are viewing. For example, if you are viewing a chapter page, clicking **Next** transfers you to the next page in that chapter.

Glossary -- Loads the table of contents for the internetworking glossary included.

Search -- Loads the multidocument search facility. See [Searching](#) for more information.

Help -- Displays help pages.

Note Whenever a button appears grayed out, that button will not function at the current location. For example, if you are viewing the first file in a chapter, the **Previous** button will be grayed out because there is no file that precedes it in sequence.

Hot Links

When entries in the table of contents or within documents are underlined, they are hot links (also referred as hypertext links). This means that clicking the underlined text will display the linked text. To return from the linked text to the original location, click the Back button in the browser toolbar.

[HOME](#)[CONTENTS](#)[PREVIOUS](#)[NEXT](#)[GLOSSARY](#)[SEARCH](#)[HELP](#)

[Copyright 1988-1997](#) © [Cisco Systems Inc.](#)

Table of Contents

[Searching Cisco Press](#)

[Basic Search Process](#)

[Boolean Commands](#)

[Stemming](#)

Searching Cisco Press

Basic Search Process

You can search specific documents or multiple documents at this site. Use your browser's **Find** function to locate text within individual documents. To search for text in multiple documents, use the **Search** capability provided at this site as follows:

1. Click **Search** on the document button bar.
2. Enter the search string in the input area. The simplest search string is a single word consisting of alphanumeric characters. If you want to use special characters, enclose your term in quotes. For example, if you wanted to search for information about Frame Relay, you would enter the following: Frame Relay. Searches can be performed on a single group of words or phrases. Groups of words must be separated by a comma (.). This works as an AND function in the search engine. For example, if you enter the following, the search engine will look for the words 7000 AND memory, regardless of where they occur in a document: 7000, memory. However, if you enter the following, it is interpreted as a phrase, and the search engine will look for the phrase 7000 memory: 7000 memory. If these words are contained in a document but do not appear together, the document will not be found in this type of search. An example of using multiple keywords with special characters follows: ATM, MCI.
3. Define the scope of your search. You can choose to search all of the Training CD or you can select subsets of the data from the list displayed. You can also select multiple subsets for your search.
4. Click **Search** to execute the search and display a list of hypertext links to the search hits.
5. Select an item in the search hit list to display the document.
6. Click the buttons at the right of the toolbar to move to the next or previous search hit in the current document.

When you click **Search**, the search engine scans the data specified and generates a weighted list of the documents that include the words or phrases specified.

The weighting is a score of how close the engine thinks the document will fit your request based on factors that include the following:

- The number of times the words or phrases appeared in a document
- Whether they appeared in the title of a document
- Proximity to each other within a document

The Search Results page also provides hot links to the documents found, listed by title or subject. After the subject is the size of the document.

Boolean Commands

The search engine can accept a rich set of commands, although in most cases, the examples provided above will suffice. The search engine will also accept boolean commands such as AND and OR. These must be enclosed in angle brackets. For example, 2500 <AND> RSRB will look for documents containing both 2500 and RSRB, but not necessarily together in the same phrase. In addition, 2500 <OR> RSRB will look for documents containing either 2500 or RSRB.

Stemming

The search engine can also interpret stemming. Stemming is defined by using a single quote. This means that you can type a root word such as: config and the search engine will search for words beginning with config, such as configure, configuring and configuration. You can use stemming words in combinations with other words and phrases to narrow your search. For example, by typing the following, you can tell the search engine to find all documents containing configure, configuring, or configuration along with the phrase Cisco 4000: `config', Cisco 4000.

[HOME](#)[CONTENTS](#)[PREVIOUS](#)[NEXT](#)[GLOSSARY](#)[SEARCH](#)[HELP](#)

[Copyright 1988-1997](#) © [Cisco Systems Inc.](#)